

WEST ELEVATION
scale 1:100

NORTH ELEVATION
scale 1:100

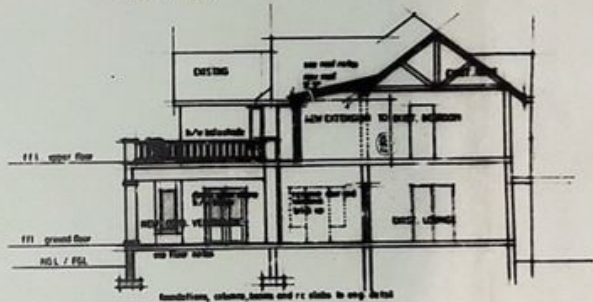

SECTION A-A
scale 1:100

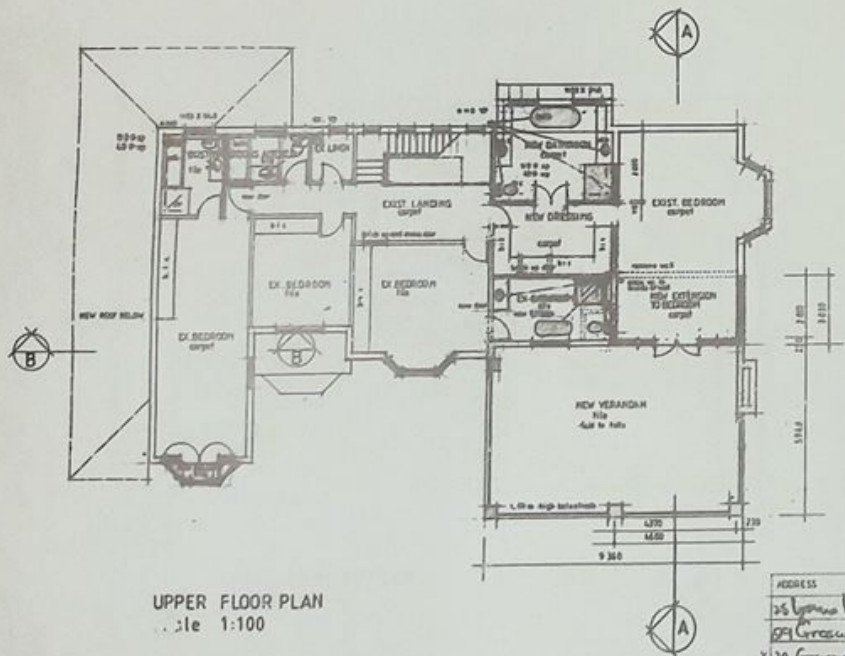

UPPER FLOOR PLAN
scale 1:100



SECTION B-B
scale 1:100

ADDRESS	NAME	TITLE	TEL NO
25 Lyman Ln.	A. Williams		514-552-2544
29 Grosvenor Cr.	L. Donat	A. L. Donat	514-256-8868
220 Grosvenor Cr.	Am. Architecture Group	A. L. Donat	(514) 917-2822

SHEET 2/3 COPY 3
 ETHEKVI MUNICIPALITY
 CENTRAL
 5.8
 27 NOV 2010
 11
 11

FINISHING LEVELS ARE:
 (A) TO CORNER TO THE BACK OF THE
 CONSTRUCTION SIDEWALK OR
 (B) TO BE EVALUATED BY THE USE OF THE
 FOLLOWING FORMULA: $F.L. = 0.02 \times D$
 (Where F.L. = Finishing Level, D = Distance of edge of sidewalk
 from the corner to the edge of the sidewalk)
 (C) FINISHING LEVELS OF THE CONSTRUCTION SIDEWALK SHALL
 BE AS SHOWN IN ALL CASES UNLESS OTHERWISE NOTED AT THE
 TIME OF THE SUBMITTAL OF THE DRAWINGS.
 (D) FINISHING LEVELS OF THE CONSTRUCTION SIDEWALK SHALL
 BE AS SHOWN IN ALL CASES UNLESS OTHERWISE NOTED AT THE
 TIME OF THE SUBMITTAL OF THE DRAWINGS.
 (E) FINISHING LEVELS OF THE CONSTRUCTION SIDEWALK SHALL
 BE AS SHOWN IN ALL CASES UNLESS OTHERWISE NOTED AT THE
 TIME OF THE SUBMITTAL OF THE DRAWINGS.

ALL GLAZING TO COMPLY
 WITH PART III AND VIII
 OF S.B.S. CODE.

UNDESIGNED, UNDESIGNED
 ROOFS AND CHIMNEYS
 TO COMPLY WITH
 PART III AND VIII
 OF S.B.S. CODE.

AS BUILT
 R. Williams
 27/11/10

1. FINISHING LEVELS - SEE A TO CORNER TO THE BACK OF THE CONSTRUCTION SIDEWALK OR (B) TO BE EVALUATED BY THE USE OF THE FOLLOWING FORMULA: $F.L. = 0.02 \times D$ (Where F.L. = Finishing Level, D = Distance of edge of sidewalk from the corner to the edge of the sidewalk)
2. FINISHING LEVELS OF THE CONSTRUCTION SIDEWALK SHALL BE AS SHOWN IN ALL CASES UNLESS OTHERWISE NOTED AT THE TIME OF THE SUBMITTAL OF THE DRAWINGS.
3. FINISHING LEVELS OF THE CONSTRUCTION SIDEWALK SHALL BE AS SHOWN IN ALL CASES UNLESS OTHERWISE NOTED AT THE TIME OF THE SUBMITTAL OF THE DRAWINGS.
4. FINISHING LEVELS OF THE CONSTRUCTION SIDEWALK SHALL BE AS SHOWN IN ALL CASES UNLESS OTHERWISE NOTED AT THE TIME OF THE SUBMITTAL OF THE DRAWINGS.
5. FINISHING LEVELS OF THE CONSTRUCTION SIDEWALK SHALL BE AS SHOWN IN ALL CASES UNLESS OTHERWISE NOTED AT THE TIME OF THE SUBMITTAL OF THE DRAWINGS.
6. FINISHING LEVELS OF THE CONSTRUCTION SIDEWALK SHALL BE AS SHOWN IN ALL CASES UNLESS OTHERWISE NOTED AT THE TIME OF THE SUBMITTAL OF THE DRAWINGS.
7. FINISHING LEVELS OF THE CONSTRUCTION SIDEWALK SHALL BE AS SHOWN IN ALL CASES UNLESS OTHERWISE NOTED AT THE TIME OF THE SUBMITTAL OF THE DRAWINGS.
8. FINISHING LEVELS OF THE CONSTRUCTION SIDEWALK SHALL BE AS SHOWN IN ALL CASES UNLESS OTHERWISE NOTED AT THE TIME OF THE SUBMITTAL OF THE DRAWINGS.
9. FINISHING LEVELS OF THE CONSTRUCTION SIDEWALK SHALL BE AS SHOWN IN ALL CASES UNLESS OTHERWISE NOTED AT THE TIME OF THE SUBMITTAL OF THE DRAWINGS.
10. FINISHING LEVELS OF THE CONSTRUCTION SIDEWALK SHALL BE AS SHOWN IN ALL CASES UNLESS OTHERWISE NOTED AT THE TIME OF THE SUBMITTAL OF THE DRAWINGS.

PROPOSED ALTERATIONS &
 ADDITIONS
 FOR MRS. JEAN MARIE
 ON 27 GROSVENOR CR.
 CENTRAL, MONTREAL, QUEBEC
 H3T 2G4
 27 NOV 2010
 11
 11

SUBMISSION DRAWINGS:
 FLOOR PLAN, ELEVATIONS, SECTION, SITE PLAN
 & EXISTING BUILDING
 DRAWING NO. 2010-11-11
 11
 11

ARCHITECT'S SIGNATURE
 R. Williams
 TELEPHONE NO. 514-552-2544
 CELL 514-446-6552