

NW ELEVATION - rear facing

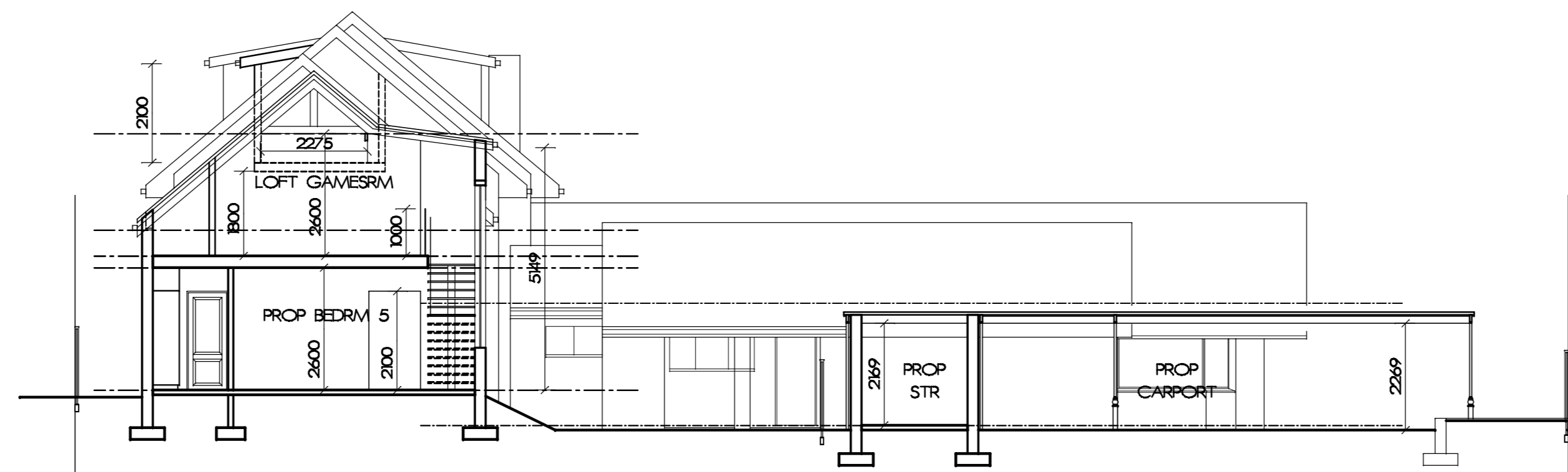

SE ELEVATION

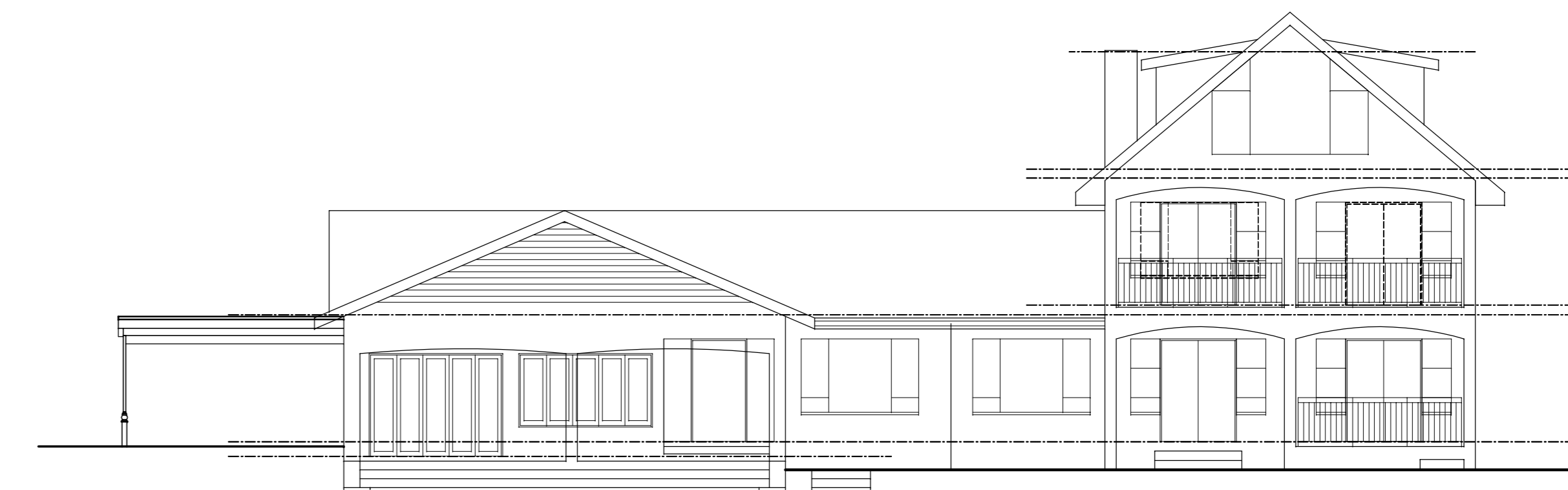

SW ELEVATION - driveway facing

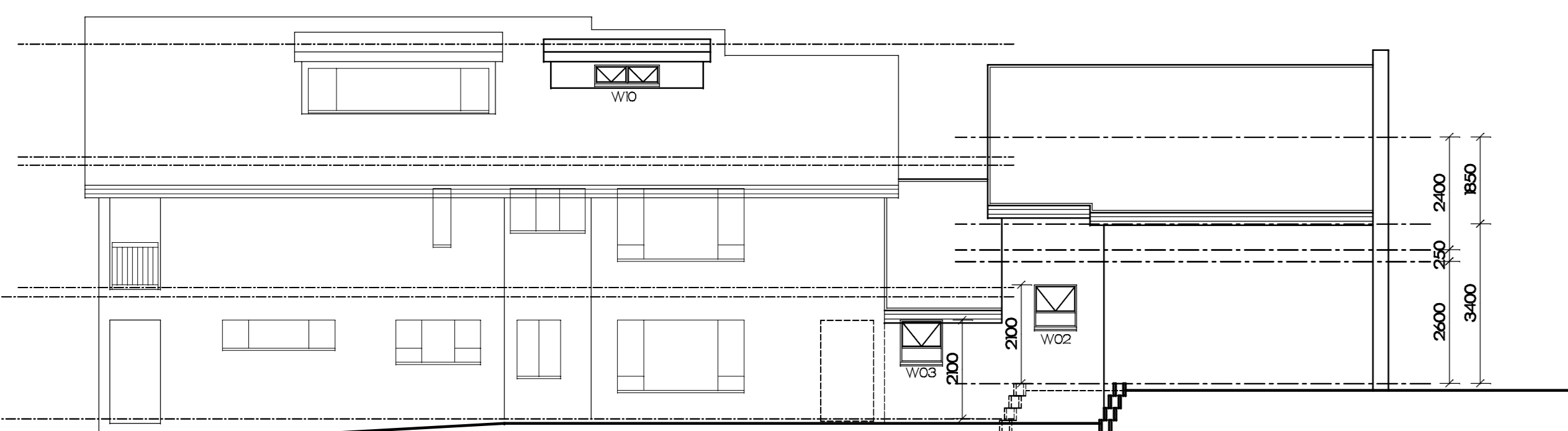

NE ELEVATION - side elevation

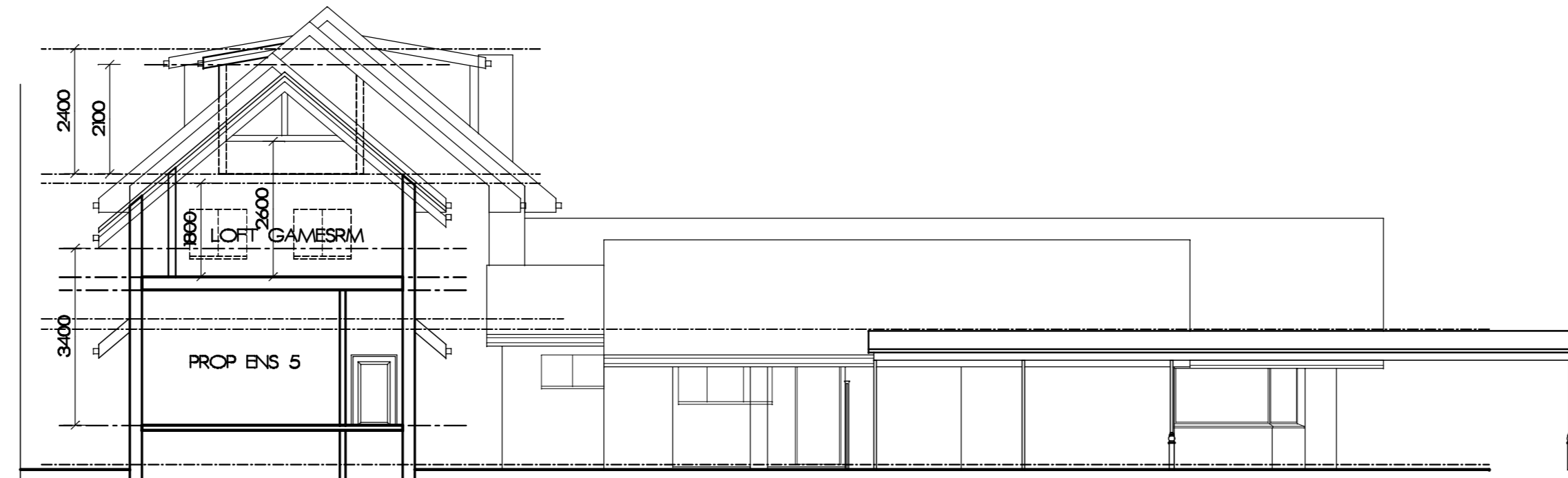

SECTIONAL ELEVATION AA

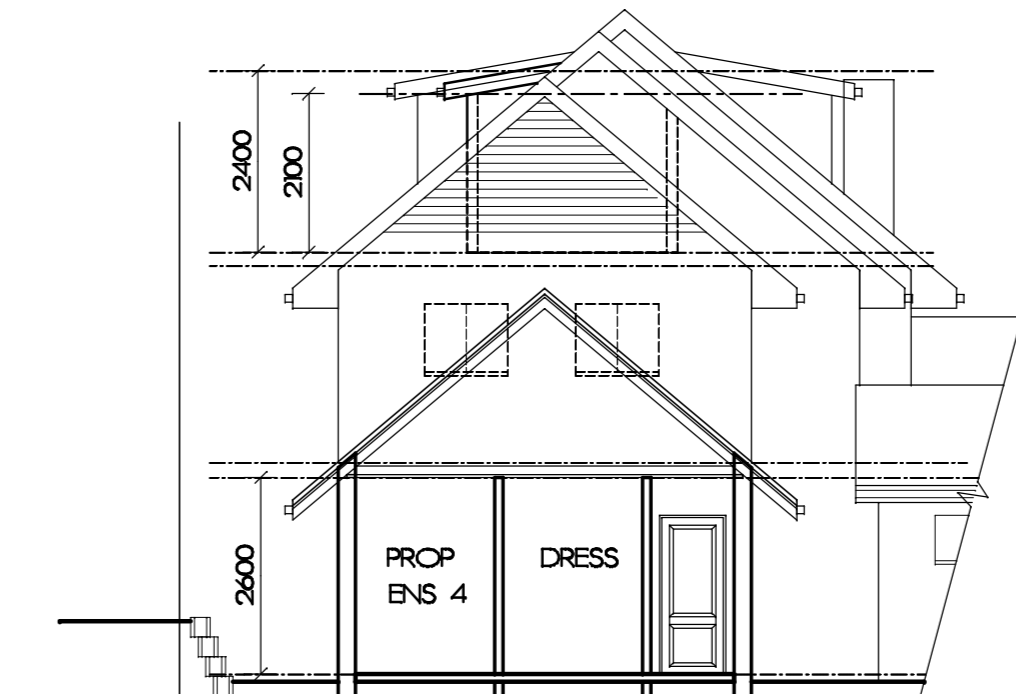

SECTIONAL ELEVATION BB

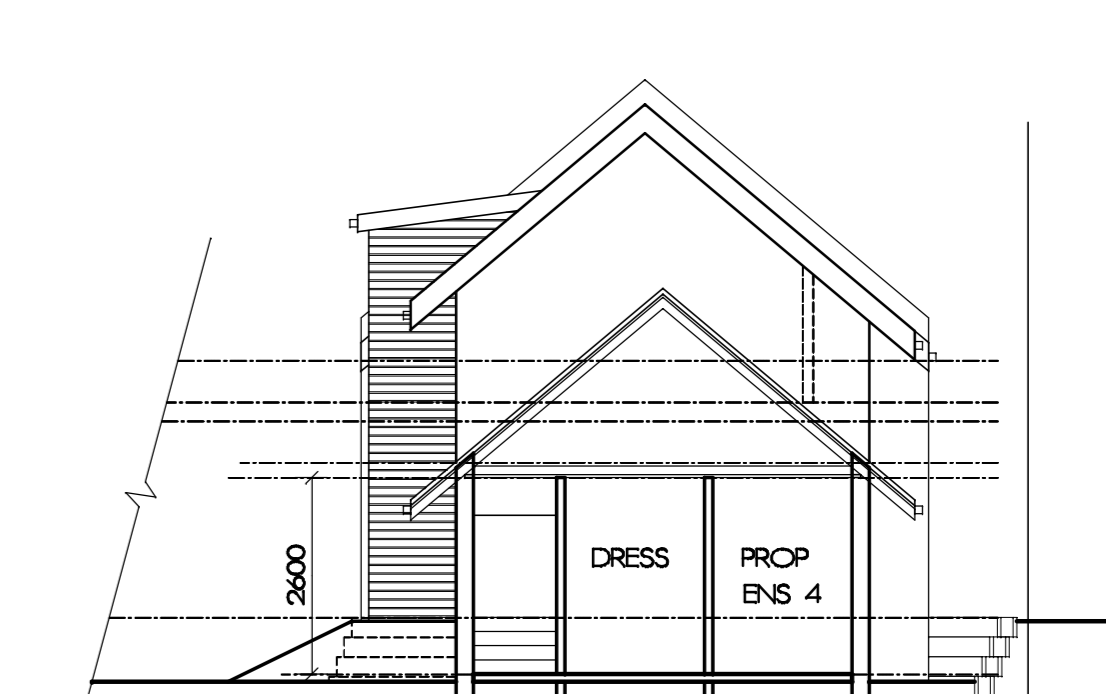

SECTIONAL ELEVATION CC

UMHLANGA ROCKS DRIVE

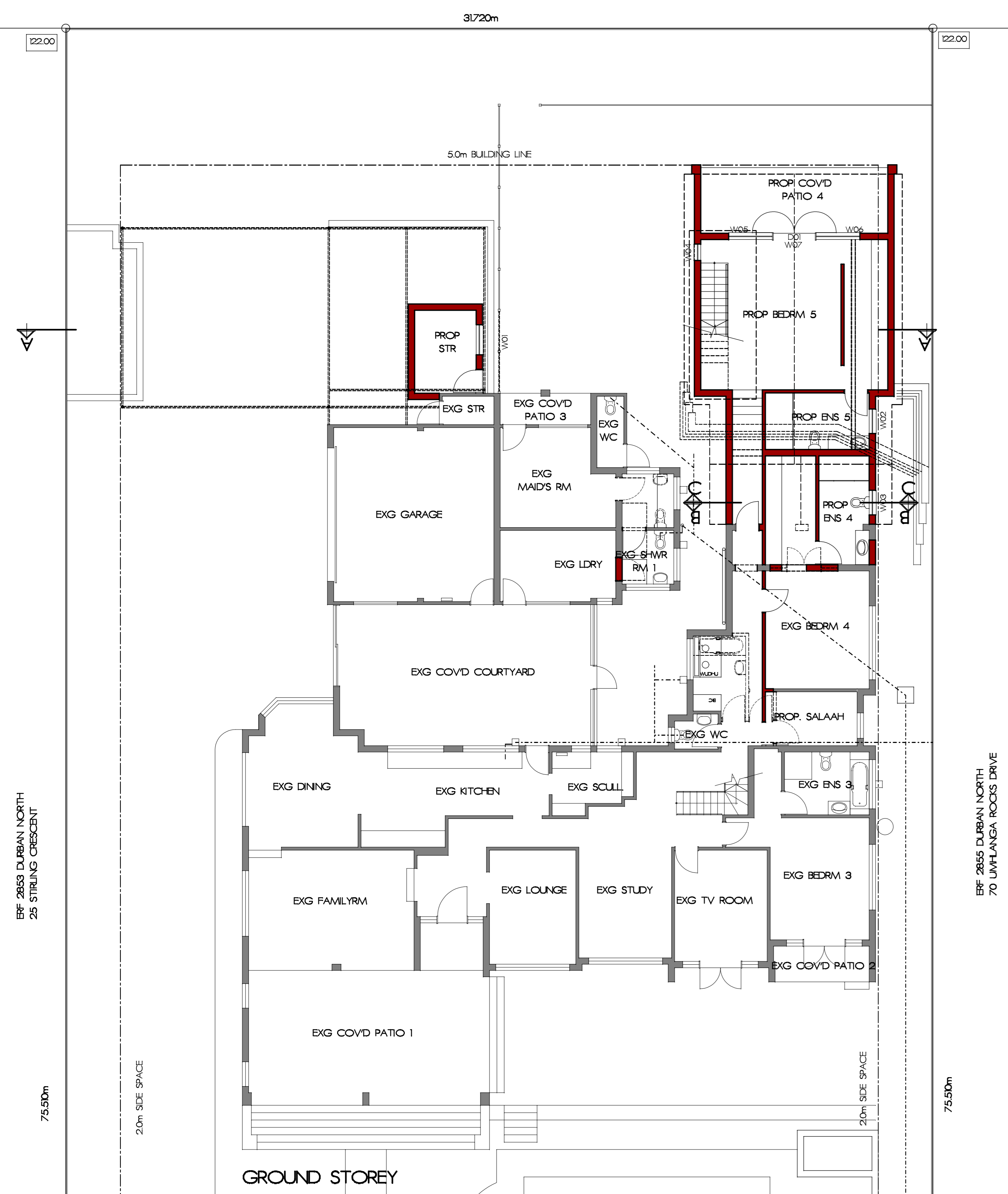

GROUND STOREY

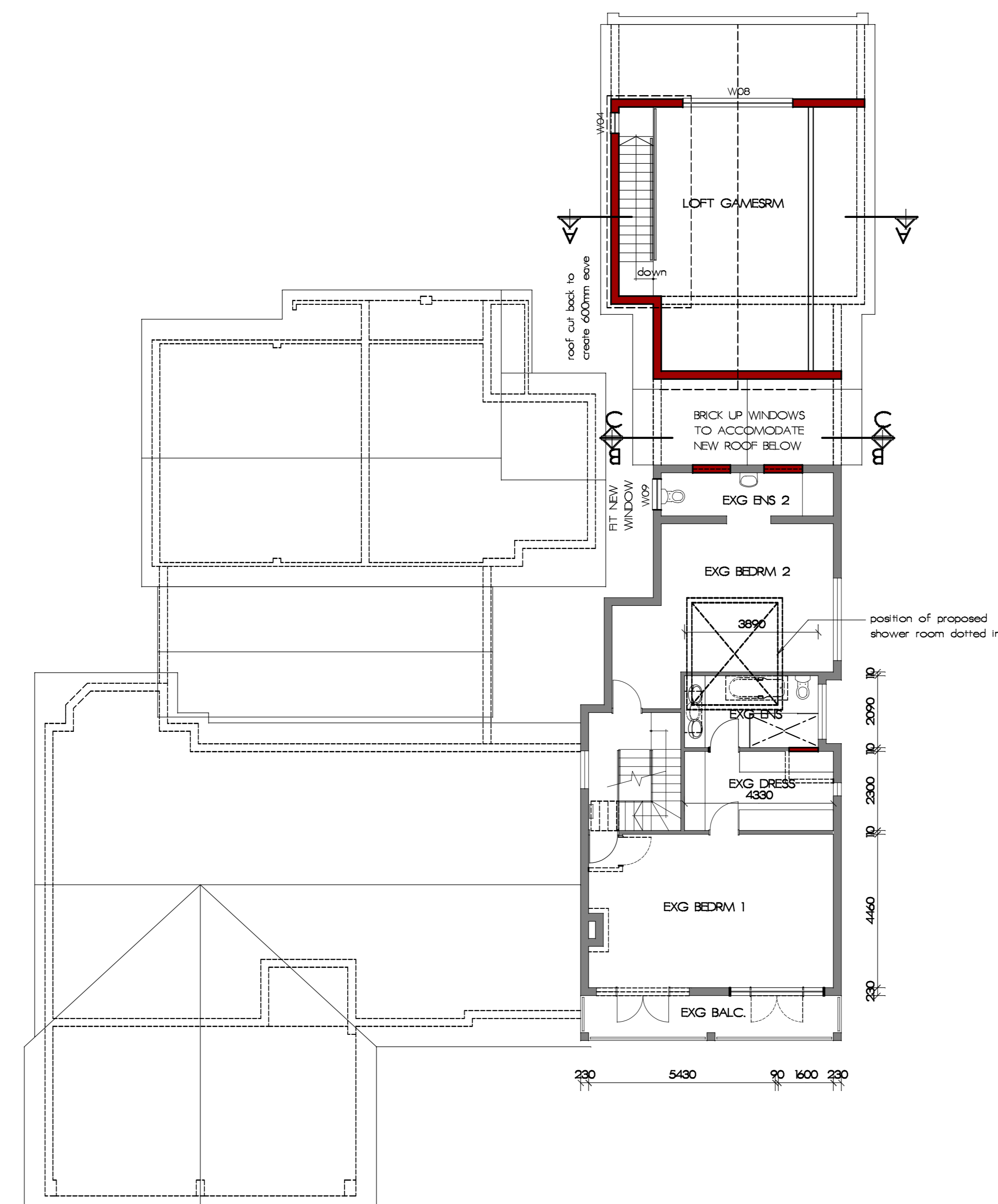

FIRST STOREY

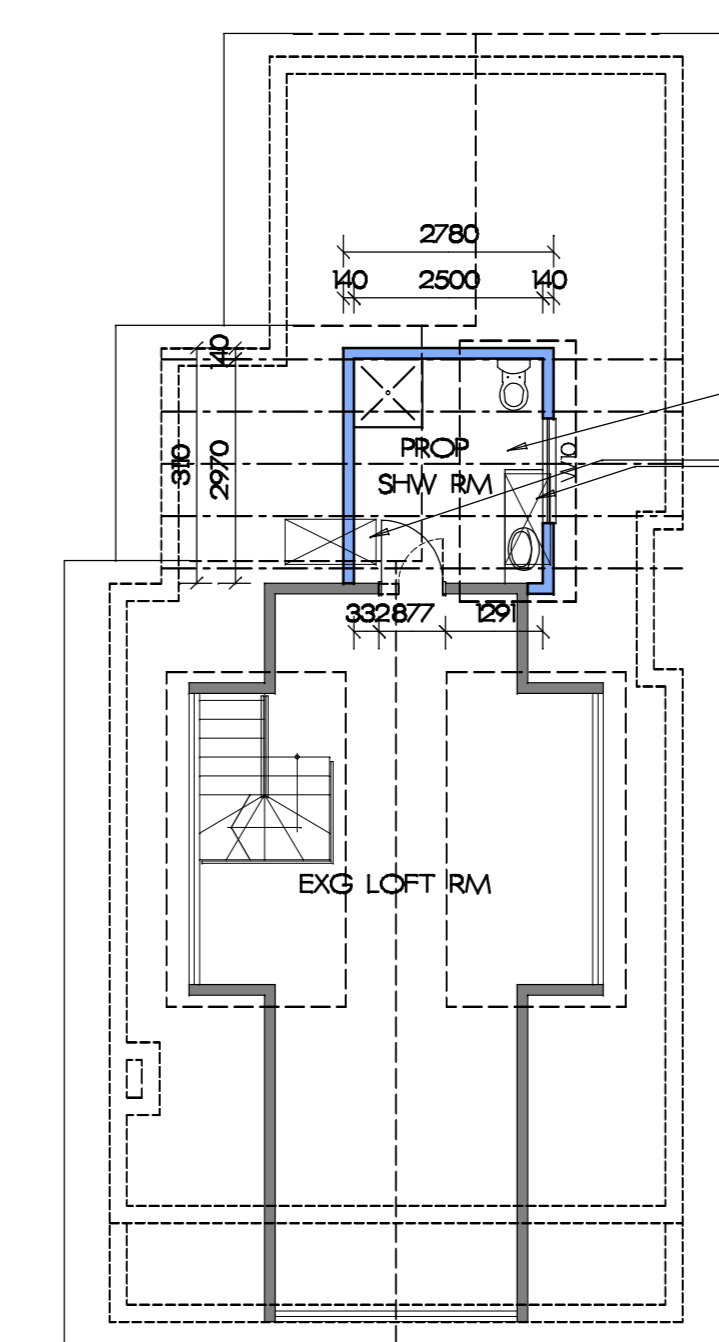

LOFT STOREY

owner  
AALIMA & CASSIM SIDYOT

project  
PROPOSED INTERNAL ALTERATIONS TO EXISTING DWELLING

address  
27 STIRLING CRESCENT  
cadastral description  
ERF 2854  
DURBAN NORTH

signature  
billing no.

DESIGN & drawing  
TECHNOLOGY  
PRS ARCHITECT-NOLOGIST  
NOSHAMOUN  
137 RILEY ROAD  
ESSENWOOD,  
DURBAN,  
4001  
CELL: 0832980646  
naizeen.drawing@gmail.com

scale  
AS SHOWN  
sheet no.  
1/1  
job no.  
1013 1014  
100023  
date  
02.12.2021