

**Critical Biodiversity Areas (CBA)**

**CBA\_Category 2016**

- Critical Biodiversity Area One
- Critical Biodiversity Area Two
- Ecological Support Area
- Other Natural Areas

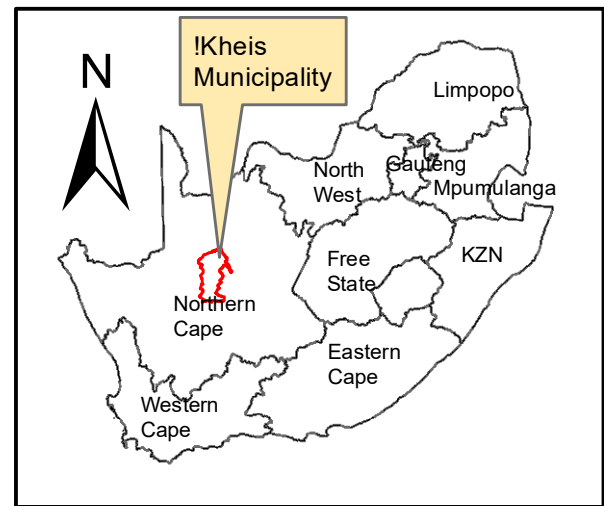

**Kenhardt Access Road  
Remaining Extent of Onder  
Rugzeer Farm 168**

**Legend**

- Remainder Farm 168
- Option A
- Option B
- Option C
- MAIN ROAD
- OTHER ACCESS
- SECONDARY ROAD
- Non Perennial River
- Dry Watercourse

**Notes**

- Map Scale is 1: 55 000 when printed on A3
- Aerial image courtesy of Google Earth Pro 2020
- Imagery date February 2019
- Biodiversity data courtesy of SANBI BGIS 2020
- Northern Cape CBA 2016

Kilometers

0    225    450    900    1 350    1 800

Map Drawn By:	Date	Reference
Melissa Mackay	2020/12/08	KAI663b

**Cape Environmental Assessment Practitioners (Pty) Ltd**  
 Telephone: +27 44 874 0365  
 Facsimile: +27 44 874 0432  
 Web: www.cape-eaprac.co.za

17 Progress St  
 PO Box 2070  
 George 6530

**CRITICAL BIODIVERSITY AREAS**

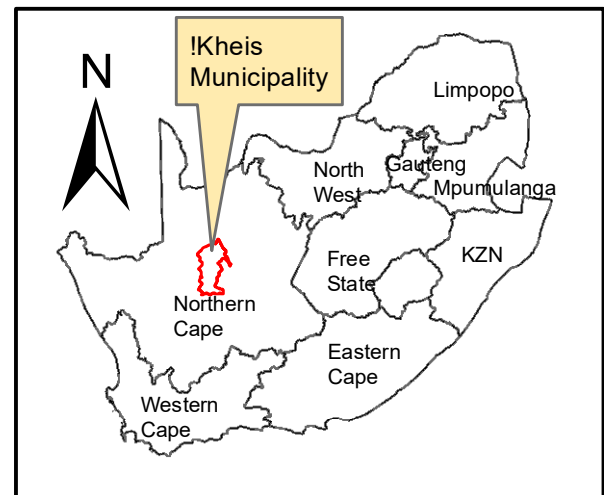
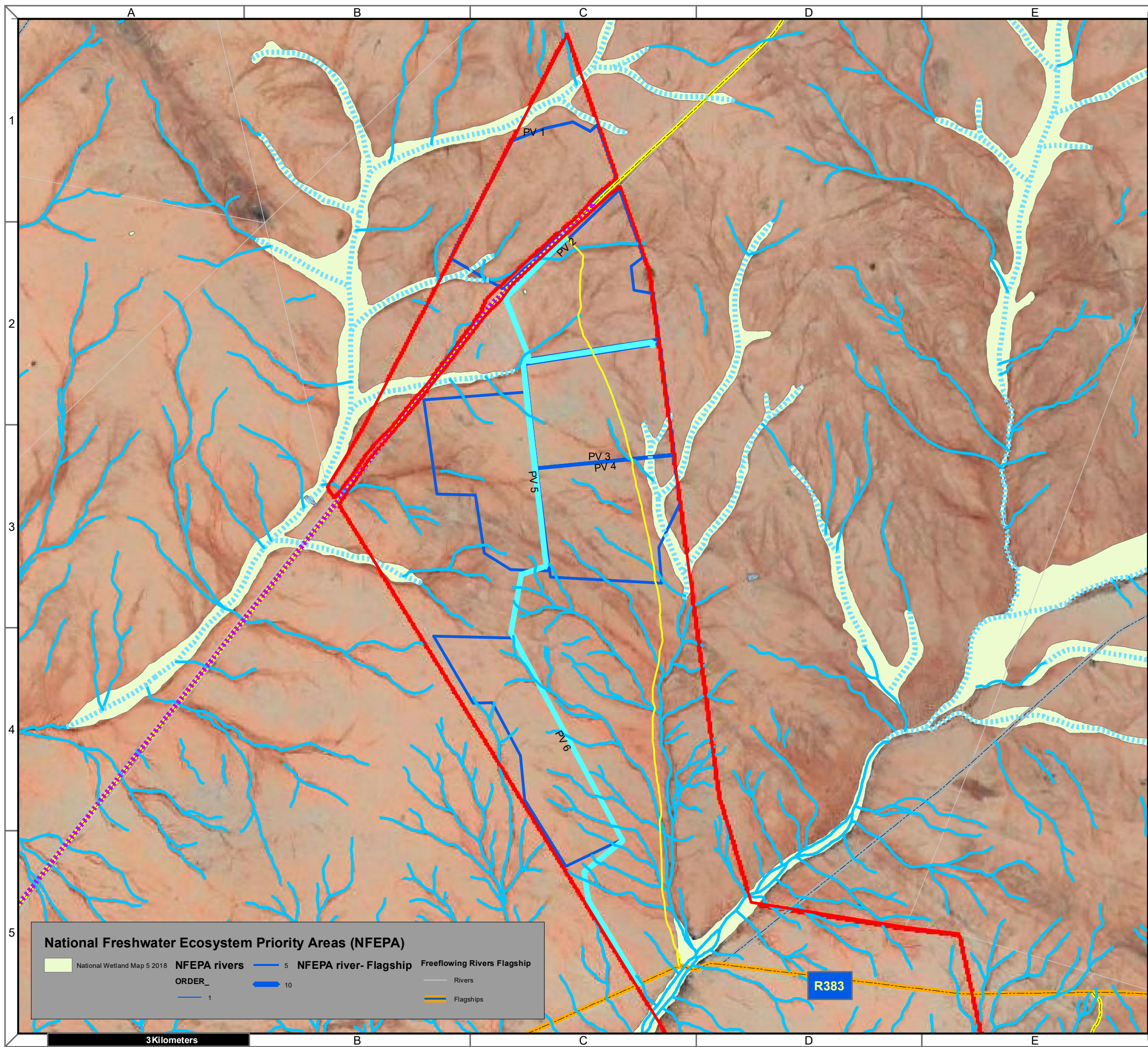

### Kenhardt Access Road Remaining Extent of Onder Rugzeer Farm 168

**Legend**

- Remainder Farm 168
- Option B
- Option A
- Non Perennial River
- Dry Watercourse
- Option C
- MAIN ROAD
- OTHER ACCESS
- SECONDARY ROAD

**Notes**

- Map Scale is 1: 55 000 when printed on A3
- Aerial image courtesy of Google Earth Pro 2020
- Imagery date February 2019
- Biodiversity data courtesy of SANBI BGIS 2020

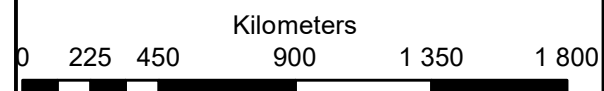

Map Drawn By:	Date	Reference
Melissa Mackay	2020/12/08	KAI663b

**National Freshwater Ecosystem Priority Areas (NFEPA)**

<span style="background-color: yellow; width: 15px; height: 10px; display: inline-block;"></span> National Wetland Map 5 2018	<b>NFEPA rivers</b>	<span style="border-bottom: 1px solid blue; width: 15px; display: inline-block;"></span> 5	<b>NFEPA river- Flagship</b>	<span style="border-bottom: 1px solid blue; width: 15px; display: inline-block;"></span> 10	<b>Freeflowing Rivers Flagship</b>
	ORDER_	<span style="border-bottom: 1px solid blue; width: 15px; display: inline-block;"></span> 1			<span style="border-bottom: 1px solid grey; width: 15px; display: inline-block;"></span> Rivers
					<span style="border-bottom: 1px solid orange; width: 15px; display: inline-block;"></span> Flagships

**Cape Environmental Assessment Practitioners (Pty) Ltd**  
 Reg. No. 2008/004627/07  
 Telephone: +27 44 874 0365  
 Facsimile: +27 44 874 0432  
 Web: www.cape-eaprac.co.za  
 17 Progress St  
 PO Box 2070  
 George 6530