

APPENDICES - PART 1

Appendix 1: Authority Correspondence

13/09/2012

Department of Minerals and Resources (DMR)
Private Bag A1
Klerksdorp
2570.

To Phumudzo Nethwadzi

Authority Notification: Environmental Authorisation Processes for the proposed Re-processing of Anglo American Platinum's Waterval Tailings Storage Facilities located in Rustenburg, North West Province

1. Notification

Anglo American Platinum Limited: Rustenburg Platinum Mines Limited (RPM) proposes the re-processing of Waterval Tailings Storage Facilities (TSF's) located within the mine lease area of RPM in Rustenburg. WSP Environment and Energy (WSP) have been appointed to conduct the environmental authorisation processes required for the proposed development.

According to the Mineral and Petroleum Resources Development Act (No. 20 of 2002) (MPRDA), RPM are required to undergo an environmental management programme (EMPR) amendment process. Thus, notification of an Environmental Impact Assessment (EIA) and an Environmental Management Programme Amendment process is hereby given.

2. Project Background

The Waterval TSFs (East and West dams) were previously used to deposit tailings material from mineral processing operations. Following tests conducted on the Waterval tailings, latent reserves have been identified that warrant the re-processing of the tailings material. The re-processing of the Waterval TSFs, including associated infrastructure, was authorised by the Department of Minerals and Energy (now the Department of Mineral Resources – DMR) as part of an amendment to the existing EMPR in 2002. Although authorised, the re-processing of the Waterval tailings has not yet commenced and recent changes to proposed infrastructure and the layout of the project require the 2002 EMPR to be amended. Additionally, some of the changes involve activities for which environmental authorisation from the North West Provincial Department of Economic Development, Environment, Conservation and Tourism (NWDEDECT) will be required. For further detail please refer to the *Background Information Document* contained within the presentation package (Including detailed GIS maps).

3. Proposed Activities and Authorisation processes required

According to the MPRDA, RPM are required to undergo an EMPR Amendment Process as portions of the proposed project fall within the RPM mine lease area.

In addition, the undertaking of certain listed activities requires environmental authorisation in accordance with the National Environmental Management Act No. 107 of 1998, as amended (NEMA), Government Notice Regulation (GN. R) 544 and 545.

The activities listed in GN. R 544 associated with the proposed project include:

- Activity 9;
- Activity 10;
- Activity 11 (iii);
- Activity 18 (i);
- Activity 22;
- Activity 23; and
- Activity 47.

WSP Environmental (Pty) Ltd
WSP House
Bryanston Place
199 Bryanston Drive
Bryanston, 2021
Tel: +27 (0)11 361 1380
Fax: +27 (0)11 361 1381
<http://www.wspenvironmental.co.za>
Reg. No: 1995/08790/07

WSP Group plc
Offices worldwide

The activity listed in GN. R 545 associated with the proposed project is:

- Activity 6 (ii): The construction of facilities or infrastructure for the bulk transportation of dangerous goods – in liquid form, outside an industrial complex, using pipelines, exceeding 1000 metres in length, with a throughput capacity of more than 50 cubic metres per day.

Application for environmental authorisation for activities listed in GN. R 545 requires that a Scoping and EIA process be undertaken, as such, an application in this regard was submitted to NWDEDECT on 21 Sept 2012.

Furthermore, the proposed pipeline route will cross a watercourse, and a proposed pollution control dam and an emergency slurry catchment dam will be constructed. The following water use activities listed under Chapter 4, Section 21 of the National Water Act (No. 38 of 1998) (NWA) may be relevant and may require authorisation in the form of a general authorisation or new/amended Water Use License:

- 21 (c): impeding or diverting the flow of water in a watercourse,
- 21 (i): altering the bed, banks, course or characteristics of a watercourse, and
- 21 (g): disposing of waste in a manner which may detrimentally impact on a water resource.

4. Public Participation Process

WSP are to undertake a transparent and comprehensive public participation process in accordance with GN. R 543 of NEMA, Section 10 of the MPRDA and section 3 of the GN. R 26275 (MPRDA). WSP will ensure that all Interested & Affected parties are given sufficient opportunity to voice comments, concerns and/or queries relating to the project. WSP will ensure that the DMR is informed of any and all outcomes of the process. Please do not hesitate to contact the undersigned should you have any queries.

Regards,

A handwritten signature in black ink, appearing to read 'Jared O'Brien', written over a horizontal line.

Jared O'Brien

Consultant

Tel: 011 361 1396

Fax: 086 505 3939

Email: Jared.O'Brien@wspgroup.co.za

MEETING NOTES



WSP Environment & Energy South Africa
 WSP House
 Bryanston Place
 199 Bryanston Drive
 Bryanston
 2191
 Tel: +27 11 361 1384
 Fax: +27 86 556 9717
 www.wspenvironmental.co.za

Project Title	
Date	13/09/2012
Time	14:00-15:00
Venue	Vaal University of Technology Building, c/o Voortrekker & Margaretha Prinsloo Streets, Klerksdorp, 2570.
Subject	DMR Notification Meeting
Present	Catherine Greengrass (CG); Alex Kinmont (AK); Nishi Haripursad (NH) and Phumudzo Nethwadzi (PN)
Apologies	N/A
Attachments	Appendix A – Meeting Presentation Appendix B – Attendance Register

MATTERS ARISING	ACTION
Welcome and Team Introductions	
CG introduced the attendees and thanked all for attending the meeting	
Topics Discussed	
<p>1. <u>General Matters</u></p> <p>CG indicated that WSP has submitted an environmental authorisation application form to the NW DEDECT in terms of NEMA due to certain activities falling outside of the mine lease area. CG explained that the purpose of the current meeting is to inform the DMR of the environmental authorisation process to be undertaken. CG indicated that she will submit the scoping report to the DMR once complete for the Departments subsequent review.</p>	N/A
<p>2. <u>Project location</u></p> <p>NH indicated by the use of an A2 project layout locality map where each of the major components of the project lie.</p>	N/A

MATTERS ARISING	ACTION
<p>3. <u>Presentation</u></p> <p>CG ran through the presentation as indicated in <i>Appendix A</i>. The following points were discussed in additional detail and have therefore been indicated below.</p> <ul style="list-style-type: none"> ■ NH added to the project description by indicating that Klipfontein is to come to the end of its life in the near future. As such, Anglo intend to re-process the tailings material from the Waterval Tailings Storage Facilities (TSF). The tailings material will be pumped via a pipeline (AK described the route which will be followed by the pipeline) to the Western Limb Tailings Retreatment Facility. PN questioned the final destination of the tailings which will result from the process. NH and CG explained that the tailings will be transferred via an existing pipeline to the Hoedspruit TSF, which has the capacity to store all the tailings material resulting from the process. AK further described that the height of the Hoedspruit TSF will need to be increased to accommodate the Waterval tailings material. PN queried the need to upgrade the Hoedspruit TSF in terms of the structure of the facility. CG responded indicating that the project team is investigating the structural upgrade requirements. ■ CG indicated that a pollution control dam (PCD) will be constructed for the project. CG indicated (within the presentation) that a WUL amendment may be required for the project however, the WUL will include the said river crossings and not the PCD due to the volume being under the legislated capacity. ■ CG described the proposed public participation process which WSP intent to undertake. PM responded by emphasising the need to be very comprehensive in the process to ensure that all stakeholders are included to avoid public issues at a later stage in the project. PN added that WSP should address all the potential anticipated social and environmental impacts which may arise as a result of the project. <p>4. <u>Additional points raised by PN</u></p> <ul style="list-style-type: none"> ■ PN stated that WSP need to ensure that continuous correspondence is maintained with the Department to avoid unnecessary delays of the process. ■ PN put emphasis on the quality of information provided in environmental reporting. He explained the need to ensure that all the information provided is relevant to the project, concise and auditable. <p>5. <u>Current unrest in the mining industry</u></p> <p>CG raised the current unrest in the mining industry as a point of concern. CG asked for advice for PN on the approach WSP is to undertake in terms of public participation. PN responded indicating that the current situation on the ground will settle down over time. PN indicated that he does not believe the unrest will impact on the public participation process as the majority of people who will be engaged will be members of the general public and not necessarily members of Anglo or any other mining organisation. PN went on to say that public unrest cannot be ruled out during the process and the team must ensure that appropriate risk assessments are conducted prior to going to site.</p>	<p>N/A</p> <p>N/A</p> <p>WSP</p> <p>WSP</p> <p>WSP</p> <p>Anglo/ WSP</p>
Close Meeting	
CG indicated the meeting closed	
Distribution: All Present	

Appendices



Appendix A – Meeting Presentation

Appendix B – Attendance Register

DMR NOTIFICATION MEETING

13 SEPTEMBER 2012

THE PROPOSED RE-PROCESSING OF THE WATERVAL TAILINGS STORAGE FACILITIES AT RPM ATTENDANCE REGISTER

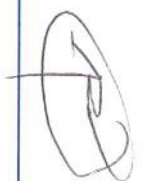
Name	Company	Designation	Contact details (Tel/Fax/Email)				Signature
Nishi Hainpursad	Anglo Plact	Env. P.	Tel: 014 598 2169 / 0834638919	Fax: —	Email: nishi.hainpursad@angloplacment.com.au		
Alex Kinnmont	TWP	Project Manager	Tel: 082 806 0577	Fax: —	Email: alexkinnmont@twp.co.za		
Jared O'Brien	WSP	Assistant Environmental Consultant	Tel: 018487 9830	Fax: —	Email: —		
Peterwadi	DMR	DD: MEM	Tel: 018487 9830	Fax: 018487 9831	Email: —		
			Tel: —	Fax: —	Email: —		
			Tel: —	Fax: —	Email: —		

Your ref: Re-mining of Waterval Tailings Storage Facilities (TSFs) Rustenburg, North West Province
Our ref: 28006



20 August 2012

Attention: Mr. NS Mukhola (Office E10)

Department of Agriculture, Conservation, Environment and Rural Development
Agricentre Building
Cnr. Dr. James Moroka & Stadium Road
Mmabatho
2735

Dear Mr Mukhola

Application Form: Environmental authorisation process proposed Re-mining of Waterval Tailings Storage Facilities (TSFs) Rustenburg, North West Province.

Please find attached herewith five copies (one original and four photocopies) of the required application form submitted on behalf of the proponent, Anglo American Platinum: Rustenburg Platinum Mines Limited, for the proposed Re-mining of Waterval Tailings Storage Facilities (TSFs) Rustenburg, North West Province.

Should you have any queries, please do not hesitate to contact the undersigned

Yours faithfully

A handwritten signature in black ink, appearing to read 'Catherine Greengrass', written over a light blue horizontal line.

Catherine Greengrass

Senior Consultant

Tel: 011 361 1395

Email: catherine.greengrass@wspgroup.co.za

WSP Environmental (Pty) Ltd

WSP House

Bryanston Place

199 Bryanston Drive

Bryanston, 2021

Tel: +27 (0)11 361 1380

Fax: +27 (0)11 361 1381

<http://www.wspenvironmental.co.za>

Reg. No: 1995/08790/07

WSP Group plc
Offices worldwide



the DEDECT

Department:
Economic Development, Environment, Conservation and Tourism
North West Provincial Government
Republic of South Africa

Agricentre Building
Cnr. Dr. James Moroka &
Stadium Road
Private Bag X2039,
Mmabatho. 2735

DIRECTORATE: ENVIRONMENTAL
QUALITY & PROTECTION

Tel: (018) 389 5959/ 5156
Fax: (018) 389 5006
Smukhola@nwpg.gov.za

APPLICATION FORM FOR ENVIRONMENTAL AUTHORISATION

Table with 2 columns: Labels (File Reference Number, NEAS Reference Number, Date Received) and a shaded header (For official use only) with three empty rows.

Application for authorisation in terms of the National Environmental Management Act, 1998 (Act No. 107 of 1998), as amended and the Environmental Impact Assessment Regulations, 2010

PROJECT TITLE

The re-mining of the Anglo American Platinum, Waterval Tailings Storage Facilities (TSFs) located in Rustenburg, North West Province (refer to Locality Maps – Appendix 1)

Kindly note that:

- 1. This application form is current as of 2 August 2010. It is the responsibility of the applicant to ascertain whether subsequent versions of the form have been published or produced by the competent authority.
2. The application must be typed within the spaces provided in the form. The sizes of the spaces provided are not necessarily indicative of the amount of information to be provided. Spaces are provided in tabular format and will extend automatically when each space is filled with typing.
3. Where applicable black out the boxes that are not applicable in the form.
4. Incomplete applications may be returned to the applicant for revision.
5. The use of the phrase "not applicable" in the form must be done with circumspection. Should it be done in respect of material information required by the competent authority for assessing the application, it may result in the rejection of the application as provided for in the Regulations.
6. This application must be handed in at the offices of the relevant competent authority as determined by the Act and regulations.
7. No faxed or e-mailed applications will be accepted.
8. Unless protected by law, all information filled in on this application will become public information on receipt by the competent authority. Any interested and affected party should be provided with the information contained in this application on request, during any stage of the application process.

Queries must be addressed to the contact hereunder:

Departmental Details/Provincial Authority

Postal address:
 Department of Agriculture, Conservation, Environment and Rural Development
 Attention: Director: Environmental Quality and Protection
 Private Bag X2039
 Mmabatho
 2735

Physical address:
 Department of Agriculture, Conservation, Environment and Rural Development
 Agricentre Building
 Cnr. Dr. James Moroka & Stadium Road
 Mmabatho
 2735

Queries should be directed to the Directorate: Environmental Quality and Protection at:

Tel: 018-389 5959/5156
 Fax: 018-389 5006

Applications to be couriered for attention Mr. NS Mukhola Office E10

SITE IDENTIFICATION AND LINKAGE

Please indicate all the Surveyor-general 21 digit site (erf/farm/portion) reference numbers for all sites (including portions of sites) that are part of the application.

T	0	J	Q	0	0	0	0	0	0	0	0	0	2	9	8	0	0	0	0	0
T	0	J	Q	0	0	0	0	0	0	0	0	0	2	9	8	0	0	0	1	9
T	0	J	Q	0	0	0	0	0	0	0	0	0	2	9	8	0	0	0	0	5
T	0	J	Q	0	0	0	0	0	0	0	0	0	2	9	9	0	0	0	2	3
T	0	J	Q	0	0	0	0	0	0	0	0	0	3	0	0	0	0	0	0	2
T	0	J	Q	0	0	0	0	0	0	0	0	0	3	0	2	0	0	0	0	0
T	0	J	Q	0	0	0	0	0	0	0	0	0	3	0	3	0	0	0	1	5
T	0	J	Q	0	0	0	0	0	0	0	0	0	3	0	3	0	0	0	4	6
T	0	J	Q	0	0	0	0	0	0	0	0	0	3	0	3	0	0	0	0	9
T	0	J	Q	0	0	0	0	0	0	0	0	0	3	0	3	0	0	0	4	7
T	0	J	Q	0	0	0	0	0	0	0	0	0	3	0	3	0	0	0	1	3

T	0	J	Q	0	0	0	0	0	0	0	0	0	3	0	3	0	0	0	1	0
T	0	J	Q	0	0	0	0	0	0	0	0	0	3	0	3	0	0	0	0	0
T	0	J	Q	0	0	0	0	0	0	0	0	0	3	0	3	0	0	0	1	9

(if there are more that 6, please attach a list with the rest of the numbers)

(These numbers will be used to link various different applications, authorisations, permits etc. that may be connected to a specific site)

PROJECT TITLE

The re-mining of the Anglo American Platinum, Waterval TSFs located in Rustenburg, North West Province.

1. BACKGROUND INFORMATION

Project applicant:	Anglo American Platinum: Rustenburg Platinum Mines Limited		
Trading name (if any):	Anglo Platinum Management Services (Pty) Ltd		
Contact person:	Danie Vermaak		
Physical address:	WLTR Plant, Rustenburg, South Africa.		
	25° 41' 15.55" S 27° 23' 49.62" E		
Postal address:	P.O. Box 8202, Rustenburg.		
Postal code:	0300	Cell:	+27 83 4550967
Telephone:	+27 14 598 3422	Fax:	-
E-mail:	danie.vermaak@angloamerican.com		

Landowner:	Refer to Appendix 2 for property and landowner information		
Contact person:			
Postal address:			
Postal code:			
Telephone:			
E-mail:			

In instances where there is more than one landowner, please attach a list of landowners with their contact details to this application.

Local authority in whose jurisdiction the proposed activity will fall:	Rustenburg Local Municipality
--	-------------------------------

Nearest town or districts:	Rustenburg Rural		
Contact person:	Kelebogile Mekgoe		
Postal address:	-		
Postal code:	-	Cell:	-
Telephone:	014 590 3185	Fax:	014 590 3070
E-mail:	kmekgoe@rustenburg.gov.za		

In instances where there is more than one local authority involved, please attach a list of local authorities with their contact details to this application.

N/A

2. ACTIVITIES APPLIED FOR TO BE AUTHORISED

Brief project Description

Anglo American Platinum: Rustenburg Platinum Mines (RPM) is situated in Rustenburg, in the North West Province. The Waterval TSFs (West and East TSFs), which are positioned in the RPM lease area, are located 4 km's east of the town of Rustenburg, 1.5 km's west of Bokamoso, 3.5 km's North of Waterkloof and 3.5 km's South of Boitekong. The Waterval TSFs were previously used to discard tailings material resulting from mineral processing operations. Following tests conducted on the TSFs, latent reserves have been identified that warrant the re-mining of the tailings dams. The re-mining of the Waterval TSFs was authorised in 2002 however, there have been changes to proposed infrastructure and the layout of the project, which require an amendment to the EMPR (2002) and environmental authorisation. In addition to this, the NEMA listed activities came into effect after 2002 and will therefore require authorisation before commencement. NEMA activities have been indicated in the table below.

The re-mining process involves the use of hydraulic hoses, which sluice the mining face. The resulting slurry collects in a sump via a system of drains or launders. The slurry will then be pumped (via a proposed pump station and pre-treatment plant) through a proposed pipeline to the Western Limb Tailing Retreatment (WLTR) Plant at which point the minerals contained in the tailings material will be extracted from the slurry. The WLTR Plant was initially constructed to retreat tailings material from the Klipfontein TFS, which are located 6km's south east of the Waterval TFSs. The re-mining of the Klipfontein TFS is expected to reach completion in 2015, at which point the re-mining of the Waterval TSFs will need to be initiated.

The process, design and layout changes to the re-mining of the Waterval TSFs project include: the addition of 4 new IsaMills™ within Mainstream Inert Grinding (MIG) applications in the WLTR Plant facility; an alteration to the location of the proposed pump station with the inclusion of a pre-treatment plant; the construction of one booster pump station along the pipeline, an amendment to the proposed pipeline route and the construction of a pollution control dam (PCD) and other associated infrastructure. An amendment to the height of the Hoedspruit TSF is also proposed. A detailed project description will be included in the Scoping Report.

WSP Environmental and Energy (WSP) has been appointed as the independent environmental assessment practitioner (EAP) to facilitate the stakeholder engagement process and undertake the required environmental authorisation process.

For an application for authorisation that involves more than one listed or specified activity that, together, make up one development proposal, all the listed activities pertaining to this application must be indicated.

Indicate the number and date of the relevant notice: Activity No (s) (in terms of the relevant notice) : Describe each listed activity as per project description¹:

GNR 544, 18 June 2010	9 (i) (ii)	<p>The construction of facilities or infrastructure exceeding 1000 metres in length for the bulk transportation of water, sewerage or storm water-</p> <ul style="list-style-type: none"> (i) With an internal diameter of 0.36 metres or more; or (ii) With a peak throughput of 120 litres per second or more, <p>Excluding where:</p> <ul style="list-style-type: none"> a. Such facilities or infrastructure are for bulk transportation of water, sewerage or storm water or storm water drainage inside a road reserve; or b. Where such construction will occur within urban areas but further than 32 metres from a watercourse, measured from the edge of the watercourse. <p>The proposed development entails the construction of a slurry pipeline and a return water pipeline between the Waterval tailings and the Western Limb Tailings Retreatment Plant (WLTR).</p>
GNR 544, 18 June 2010	10	<p>The construction of facilities or infrastructure for the transmission and distribution of electricity (i) outside urban areas or industrial complexes with a capacity of more than 33 kV but less than 275 kV; or (ii) inside urban areas or industrial complexes with a capacity of 275 kV or more.</p> <p>Power lines may need to be relocated/extended in order to bring power to a proposed pre-treatment facility.</p>
GNR 544, 18 June 2010	11 (iii)	<p>The construction of bridges where such construction occurs within a watercourse or within 32 metres of a watercourse, measured from the edge of a watercourse, excluding where such construction will occur behind the development setback line.</p> <p>The proposed slurry pipeline will cross watercourses at three different points on route to the WLTR plant.</p>
GNR 544, 18 June 2010	18 (i)	<p>The infilling or depositing of any material of more than 5 cubic metres into, or the dredging, excavation, removal or moving of soil, sand, shells, shell grit, pebbles or rock or more than 5 cubic metres from watercourse.</p>

¹ Please note that this description should not be a verbatim repetition of the listed activity as contained in the relevant Government Notice, but should be a brief description of activities to be undertaken as per the project description

		The proposed pipeline may cross a watercourse. This will be investigated in the EIA process.
GNR 544, 18 June 2010	22	The construction of a road, outside urban areas, I. With a road reserve wider than 13.5 metres or, II. Where no reserve exists where the road is wider than 8 metres. Access roads may be required. This will be determined in the EIA.
GNR 544, 18 June 2010	23	The transformation of undeveloped, vacant or derelict land to- (i) Residential, retail, commercial, recreational, industrial or institutional use, inside an urban area, and where the total area to be transformed is 5 hectares or more, but less than 20 hectares, or (ii) Residential, retail, commercial, recreational, industrial or institutional use, outside an urban area, and where the total area to be transformed is bigger than 1 hectare but less than 20 hectares.
GNR 544, 18 June 2010	47	The widening of a road by more than 6 meters, or the lengthening of a road by more than 1 kilometre – (i) where the existing reserve is wider than 13.5 meters; or (ii) where no reserve exists, where the existing road is wider than 8 meters – excluding widening or lengthening occurring inside urban areas. Existing roads may need to be upgraded.
GNR 545, 18 June 2010	6	The construction of facilities or infrastructure for the bulk transportation of dangerous goods – I. In gas form, outside an industrial complex, using pipelines, exceeding 1000 metres in length, with a throughput capacity of more than 700 tons per day; II. In liquid form, outside an industrial complex, using pipelines, exceeding 1000 metres in length, with a throughput capacity of more than 50 cubic metres per day; or III. In solid form, outside an industrial complex, using funiculars or conveyors with a throughput capacity of more than 50 tons per day.

Please note that any authorisation that may result from this application will only cover activities specifically applied for.

3. SOCIO-ECONOMIC BENEFITS

3.1 What is the expected capital value to be contributed for North West Province Growth Domestic Product?

The total cost of the project is valued at R1 274 078 148.

3.2 How many new employment opportunities will be created in the development phase?

Information pertaining to employment will be provided as part of the Scoping and EIA process.

3.3 How many permanent employment opportunities will be created during operational phase?

Information pertaining to employment will be provided as part of the Scoping and EIA process.

4. OTHER AUTHORISATIONS REQUIRED

4.1 DO YOU NEED ANY AUTHORISATIONS IN TERMS OF ANY OF THE FOLLOWING LAWS?

- | | |
|--|--------|
| 4.1.1 National Environmental Management: Waste Act | Yes/No |
| 4.1.2 National Environmental Management: Air Quality Act | Yes/No |
| 4.1.3 National Environmental Management: Protected Areas Act | Yes/No |
| 4.1.4 National Environmental Management: Biodiversity Act | Yes/No |
| 4.1.5 Mineral Petroleum Development Resources Act | Yes/No |
| 4.1.6 National Water Act | Yes/No |
| 4.1.7 National Heritage Resources Act | Yes/No |
| 4.1.8 Other (please specify) | Yes/No |
| 4.2 Have such applications been lodged already? | Yes/No |

5 ACTIVITY POSTITIONS

Indicate the position of the activity using the latitude and longitude of the centre point of the site for each alternative site. The co-ordinates should be in degrees and decimal minutes. The minutes should have at least three decimals to ensure adequate accuracy. The projection that must be used in all cases is the WGS84 spheroid in a national or local projection.

List alternative sites, if applicable.

Alternative:

Latitude (S):

Longitude (E):

Alternative S1² (preferred or only site alternative)

25°	39'	12.25"	27°	18'	34.98"
°	'	"	°	'	"

Alternative S2 (if any)

Alternative S3 (if any)

NOTE: The coordinates above are for the Waterval TSFs, where the main activity remaining will occur. Refer Appendix 1 for the locations of all other project infrastructure.

Alternatives will be investigated during the Scoping and EIA Process and information will be provided in the Scoping and EIA Report.

In the case of linear activities:

Pipeline Route - Alternative (Preferred):

Latitude (S):

Longitude (E):

Alternative S1 (preferred or only route alternative)

- Starting point of the activity
- Middle/Additional point of the activity
- End point of the activity

25°	39'	22.25"	27°	18'	40.01"
25°	40'	10.25"	27°	21'	09.43"
25°	41'	07.39"	27°	23'	51.38"

Alternatives will be investigated during the Scoping and EIA Process and information will be provided in the Scoping and EIA Report.

² "Alternative S.." refer to site alternatives.

6. DECLARATIONS

6.1 The Applicant

DJR Vermaak

declare that I -

- am, or represent⁶, the applicant in this application;

- have appointed an environmental assessment practitioner to act as the independent environmental assessment practitioner for this application⁷;
- will provide the environmental assessment practitioner and the competent authority with access to all information at my disposal that is relevant to the application;
- will be responsible for the costs incurred in complying with the Environmental Impact Assessment Regulations, 2010, including but not limited to –
 - costs incurred in connection with the appointment of the environmental assessment practitioner or any person contracted by the environmental assessment practitioner;
 - costs incurred in respect of the undertaking of any process required in terms of the Regulations;
 - costs in respect of any fee prescribed by the Minister or MEC in respect of the Regulations;

 - costs in respect of specialist reviews, if the competent authority decides to recover costs; and
 - the provision of security to ensure compliance with conditions attached to an environmental authorisation, should it be required by the competent authority;
- will ensure that the environmental assessment practitioner is competent to comply with the requirements of these Regulations and will take reasonable steps to verify whether the EAP complies with the Regulations;
- will inform all registered interested and affected parties of any suspension of the application as well as of any decisions taken by the competent authority in this regard;
- am responsible for complying with the conditions of any environmental authorisation issued by the competent authority;
- hereby indemnify the Government of the Republic, the competent authority and all its officers, agents and employees, from any liability arising out of the content of any report, any procedure or any action which the applicant or environmental assessment practitioner is responsible for in terms of these Regulations;
- will not hold the competent authority responsible for any costs that may be incurred by the applicant in proceeding with an activity prior to obtaining an environmental authorisation or prior to an appeal being decided in terms of these Regulations;
- will perform all other obligations as expected from an applicant in terms of the Regulations;
all the particulars furnished by me in this form are true and correct; and

- I realise that a false declaration is an offence in terms of regulation 71 and is punishable in terms of section 24F of the Act.

Signature of the applicant⁸/ Signature on behalf of the applicant:

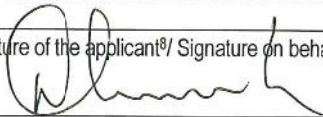

Name of company (if applicable):

D. J. R. VERMAAK

Date:

08/08/2012

⁶ If this is signed on behalf of the applicant, proof of such authority from the applicant must be attached.

⁷ If exemption is obtained from appointing an EAP, the responsibilities of an EAP will automatically apply to the person conducting the environmental impact assessment in terms of the Regulations.

⁸ If the applicant is a juristic person, a signature on behalf of the applicant is required as well as proof of such authority. An EAP may not sign on behalf of an applicant.

APPENDIX 1: LOCALITY MAPS

- **Drawing showing project area, with proposed infrastructure**
- **Locality map showing the project area showing property boundaries (without proposed new infrastructure)**

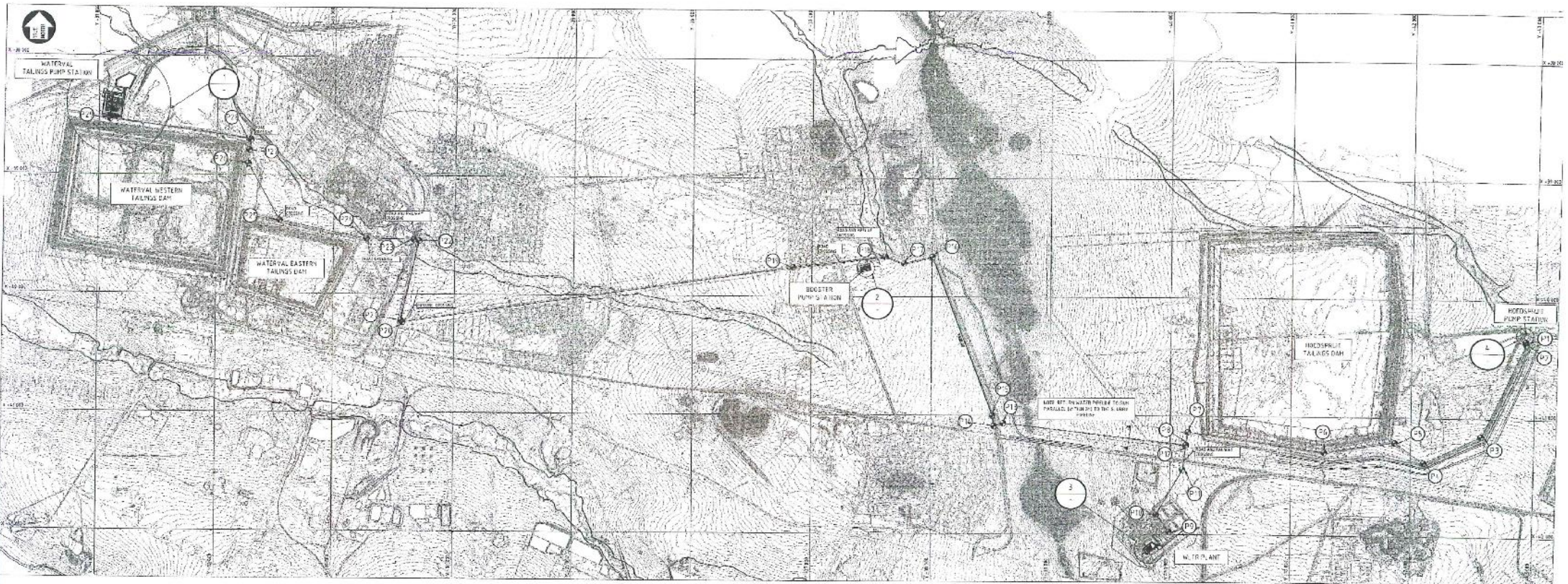

PLAN LAYOUT OF PROJECTED AREAS
SCALE 1:1000

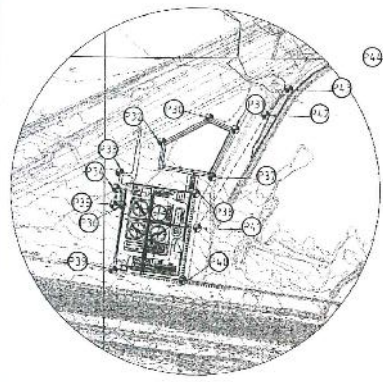

DETAIL 1
SCALE 1:1000
WATERFAL RETREATMENT PLANT

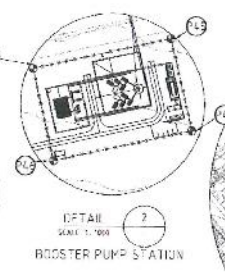

DETAIL 2
SCALE 1:1000
BOOSTER PUMP STATION

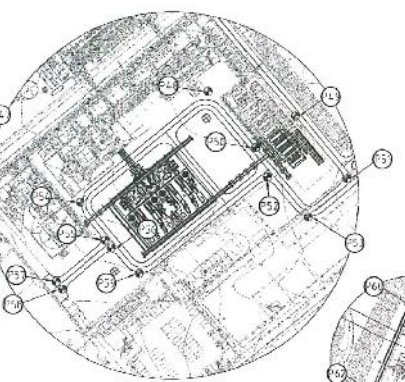

DETAIL 3
SCALE 1:1000
WLR CONCENTRATOR PLANT

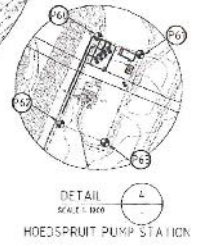

DETAIL 4
SCALE 1:1000
HOEDSPRUIT PUMP STATION

RETURN PROCESS WATER PIPE LINE CO-ORDINATES

POINTS	CO-ORDINATES	
P1	X = 42591.48	Y = 40355.36
P2	X = 42977.14	Y = 40381.69
P3	X = 42582.54	Y = 40150.74
P4	X = 42301.50	Y = 40157.33
P5	X = 41825.23	Y = 40207.50
P6	X = 41746.80	Y = 40297.43
P7	X = 41746.80	Y = 40297.43
P8	X = 40225.47	Y = 40247.84

WATERFAL WATER PIPE LINE (IRON-HOEDSPRUIT) PUMP P42A TO THE SLURRY DRAIN LINE FROM T42A POINT 18

SLURRY PIPE LINE CO-ORDINATES

POINTS	CO-ORDINATES	
P9	X = 39596.31	Y = 40171.53
P10	X = 39693.71	Y = 40181.75
P11	X = 40108.25	Y = 40458.06
P12	X = 40173.81	Y = 40478.80
P13	X = 39602.46	Y = 40855.26
P14	X = 38571.90	Y = 40856.33
P15	X = 38595.58	Y = 40859.64
P16	X = 40006.08	Y = 39663.20
P17	X = 37727.76	Y = 40717.67
P18	X = 37688.62	Y = 39608.27
P19	X = 37813.64	Y = 39756.61
P20	X = 36575.75	Y = 40076.77
P21	X = 37653.70	Y = 40223.20
P22	X = 37788.70	Y = 39948.67
P23	X = 37644.58	Y = 39238.30
P24	X = 37273.88	Y = 39541.77
P25	X = 37545.97	Y = 39278.93
P26	X = 37279.57	Y = 40092.67
P27	X = 37279.75	Y = 38788.70
P28	X = 37291.97	Y = 38700.36
P29	X = 37042.59	Y = 40574.46

DETAIL 1-WATERFAL RETREATMENT PLANT CO-ORDINATES

POINTS	CO-ORDINATES	
P41	X = 39249.61	Y = 39743.61
P42	X = 39183.39	Y = 39782.29
P43	X = 39137.79	Y = 39767.17
P44	X = 39106.42	Y = 39728.01
P45	X = 39028.55	Y = 39711.99
P46	X = 39045.52	Y = 39558.60
P47	X = 39045.52	Y = 39558.60
P48	X = 39045.52	Y = 39558.60
P49	X = 39045.52	Y = 39558.60
P50	X = 39045.52	Y = 39558.60
P51	X = 39045.52	Y = 39558.60
P52	X = 39045.52	Y = 39558.60
P53	X = 39045.52	Y = 39558.60
P54	X = 39045.52	Y = 39558.60
P55	X = 39045.52	Y = 39558.60
P56	X = 39045.52	Y = 39558.60
P57	X = 39045.52	Y = 39558.60
P58	X = 39045.52	Y = 39558.60
P59	X = 39045.52	Y = 39558.60
P60	X = 39045.52	Y = 39558.60

DETAIL 2-BOOSTER PUMP STATION CO-ORDINATES

POINTS	CO-ORDINATES	
P61	X = 37377.97	Y = 40184.38
P62	X = 37180.91	Y = 39774.56
P63	X = 37470.53	Y = 40794.01
P64	X = 37192.93	Y = 39775.42

DETAIL 3-WLR CONCENTRATOR PLANT CO-ORDINATES

POINTS	CO-ORDINATES	
P65	X = 39851.76	Y = 40575.05
P66	X = 39531.18	Y = 40568.81
P67	X = 39887.76	Y = 40287.91
P68	X = 39976.84	Y = 40206.40
P69	X = 39889.18	Y = 40056.60
P70	X = 39875.18	Y = 40129.15
P71	X = 39777.70	Y = 40121.82
P72	X = 39794.06	Y = 40164.92
P73	X = 39795.52	Y = 40164.92
P74	X = 39794.18	Y = 40170.22
P75	X = 39756.99	Y = 40170.22
P76	X = 39813.77	Y = 40164.92

DETAIL 4-HOEDSPRUIT PUMP STATION CO-ORDINATES

POINTS	CO-ORDINATES	
P77	X = 42377.57	Y = 40244.37
P78	X = 42314.58	Y = 40258.99
P79	X = 42369.53	Y = 40307.58
P80	X = 42325.73	Y = 40302.75

DRAWING NO.	REFERENCE DRAWINGS	DRAWING NO.	REFERENCE DRAWINGS	REV.	DATE	REVISIONS	BY	CHKD.	DATE	REVISIONS	BY	CHKD.	DATE

Anglo American PLATINUM Ltd

PROJECT DESIGN PHASE
FEED 3

WATERFAL TAILINGS DAMS
WLR - TYPING OF WATERFAL
TAILS BACTERING & WATER RECOVERY
CENTRAL PRODUCT AREA CO-ORDINATES
LANDSAT

REVISIONS

NO.	DATE	REVISIONS
01	2010/07/01	DRAWING STARTED & ISSUED FOR CHECK AND
02	2010/07/01	DESIGN FOR BACTERING RECOVERY
03	2010/07/01	DESIGN FOR WATER RECOVERY
04	2010/07/01	DESIGN FOR TAILINGS RECOVERY
05	2010/07/01	DESIGN FOR TAILINGS RECOVERY

DATE: 2010/07/01 16:31:01

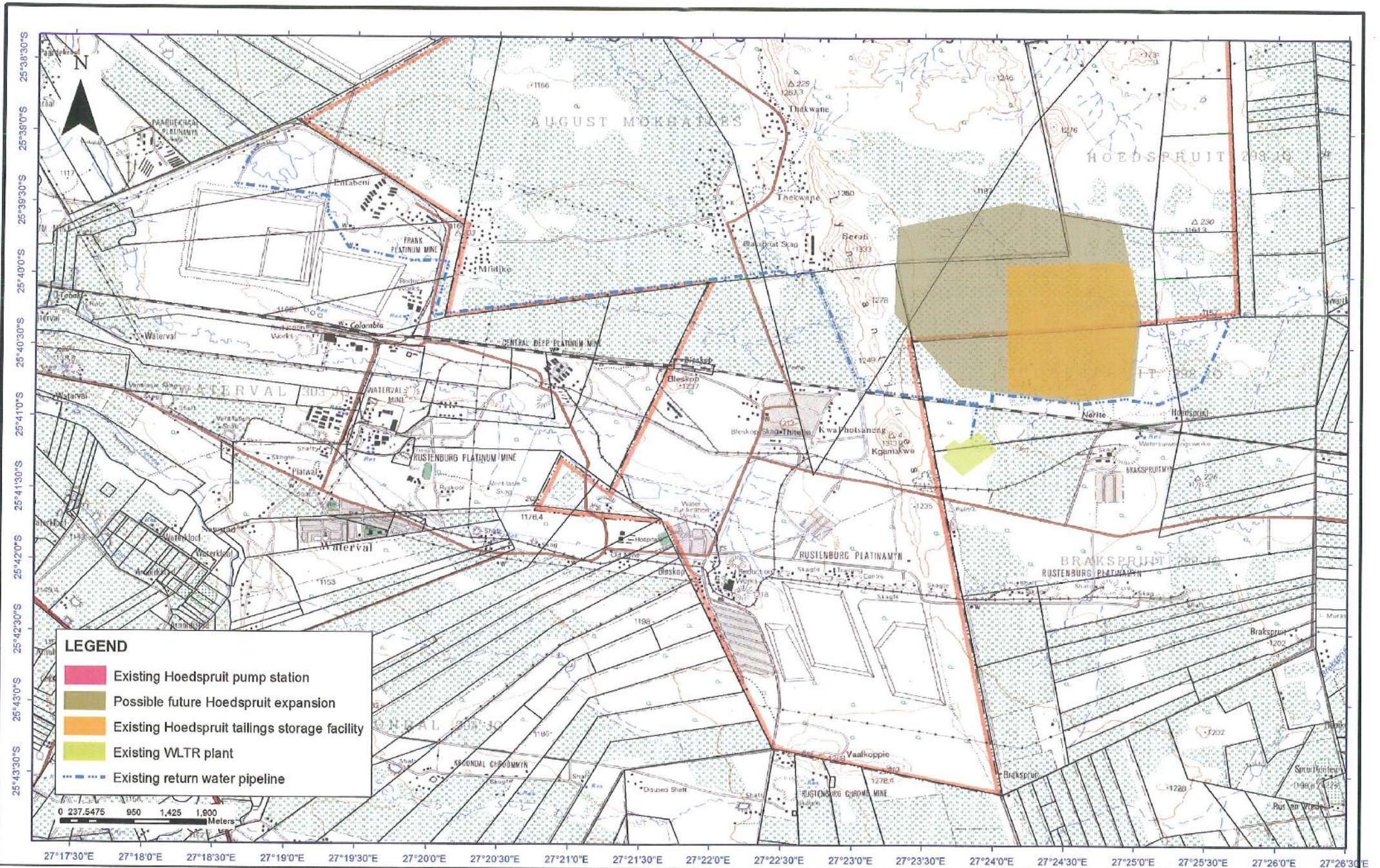

Anglo American Platinum Limited
Rustenburg Platinum Mines
 Locality map

Data Source:
 The Chief Directorate of Survey & Mapping
 1:50 000 Topographical map series: 2527CB

Project: Western Limb Tailings Retreatment Plant
Drawn by: G. Beneke
Reviewed by: C. Greengrass
Date: 20 August 2012

Scale:
 1:62,000
Sheet No.
 28006-01

Client: Anglo American Platinum
Projection: Lo27cf (GCS Cape)



APPENDIX 2: AFFECTED PROPERTY OWNER INFORMATION

Landowner:	Anglo American Platinum: Rustenburg Platinum Mines Limited		
Contact person:	Andre Britz		
Postal address:	Anglo Platinum Limited, CENTRAL SERVICES, Klipfontein Main Offices, Bleskop Road, Rustenburg, South Africa.		
Postal code:	0300	Cell:	+27 (0) 83 455 8874
Telephone:	+27 (0) 14 598 1109	Fax:	+27 (0) 14 598 1153
E-mail:	andre.britz@angloamerican.com		

Landowner:	Royal Bafokeng Administration		
Contact person:	Modisaotsile Mokate		
Postal address:	PO Box 1 Phokeng South Africa		
Postal code:	0335	Cell:	
Telephone:	+27 (0) 14 566 1200	Fax:	
E-mail:	Modisaotsile.Mokate@bafokeng.com		

Landowner:	Fike Trust		
Contact person:	George Khunou, Managing Director		
Postal address:	PO Box 1, Phokeng, South Africa		
Postal code:	0335	Cell:	083 653 5621
Telephone:	014 566 0000	Fax:	014 566 1296
E-mail:	george@bafokengsports.co.za		



the DEDECT

Department:
Economic Development, Environment, Conservation and Tourism
North West Provincial Government
Republic of South Africa

Agricentre Building
Cnr. Dr. James Moroka &
Stadium Road
Private Bag X2039,
Mmabatho. 2735

**DIRECTORATE: ENVIRONMENTAL
QUALITY & PROTECTION**

Tel: (018) 389 5959/ 5156
Fax: (018) 389 5006
Smukhola@nwpg.gov.za

DETAILS OF EAP AND DECLARATION OF INTEREST

	(For official use only)
File Reference Number:	
NEAS Reference Number:	
Date Received:	

Application for authorisation in terms of the National Environmental Management Act, 1998 (Act No. 107 of 1998), as amended and the Environmental Impact Assessment Regulations, 2010

PROJECT TITLE

The re-mining of the Anglo American Platinum, Waterval Tailings Storage Facilities (TSFs) located in Rustenburg, North West Province

Environmental Assessment Practitioner (EAP): ¹	WSP Environment and Energy (Pty) Ltd		
Contact person:	Catherine Greengrass		
Postal address:	PO Box 5384, Rivonia		
Postal code:	2128	Cell:	079 501 5303
Telephone:	011 361 1395	Fax:	086 86 240 0693
E-mail:	Catherine.greengrass@wspgroup.co.za		
Professional affiliation(s) (if any)	N/A		

Project Consultant:	TWP Projects (pty) Ltd		
Contact person:	Alex Kinmont		
Postal address:	PO Box 61232, Marshalltown		
Postal code:	2107	Cell:	082 806 0577
Telephone:	011 218 3472	Fax:	0861 897 329
E-mail:	akinmont@twp.co.za		

4.2 The Environmental Assessment Practitioner

Catherine Greengrass

I, _____, declare that –

General declaration:

- I act as the independent environmental practitioner in this application
- I will perform the work relating to the application in an objective manner, even if this results in views and findings that are not favourable to the applicant
- I declare that there are no circumstances that may compromise my objectivity in performing such work;
- I have expertise in conducting environmental impact assessments, including knowledge of the Act, regulations and any guidelines that have relevance to the proposed activity;
- I will comply with the Act, regulations and all other applicable legislation;
- I will take into account, to the extent possible, the matters listed in regulation 8 of the regulations when preparing the application and any report relating to the application;
- I have no, and will not engage in, conflicting interests in the undertaking of the activity;
- I undertake to disclose to the applicant and the competent authority all material information in my possession that reasonably has or may have the potential of influencing - any decision to be taken with respect to the application by the competent authority; and - the objectivity of any report, plan or document to be prepared by myself for submission to the competent authority;
- I will ensure that information containing all relevant facts in respect of the application is distributed or made available to interested and affected parties and the public and that participation by interested and affected parties is facilitated in such a manner that all interested and affected parties will be provided with a reasonable opportunity to participate and to provide comments on documents that are produced to support the application;
- I will ensure that the comments of all interested and affected parties are considered and recorded in reports that are submitted to the competent authority in respect of the application, provided that comments that are made by interested and affected parties in respect of a final report that will be submitted to the competent authority may be attached to the report without further amendment to the report;
- **I will keep a register of all interested and affected parties that participated in a public participation process; and**
- **I will provide the competent authority with access to all information at my disposal regarding the application, whether such information is favourable to the applicant or not**
- **all the particulars furnished by me in this form are true and correct;**
- ***will perform all other obligations as expected from an environmental assessment practitioner in terms of the Regulations; and***
- I realise that a false declaration is an offence in terms of regulation 71 and is punishable in terms of section 24F of the Act.

Disclosure of Vested Interest (delete whichever is not applicable)

- I do not have and will not have any vested interest (either business, financial, personal or other) in the proposed activity proceeding other than remuneration for work performed in terms of the Environmental Impact Assessment Regulations, 2010;

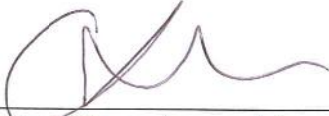

Signature of the environmental assessment practitioner:

WSP Environment and Energy (Pty) Ltd

Name of company:

2012 08 20

Date:

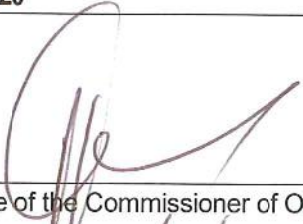

Signature of the Commissioner of Oaths:

Date:

20/8/2012
CA (SA)

Designation:

Official stamp (below)

COMMISSIONER OF OATHS
Johan Janse van Rensburg CA (SA)
Commissioner of Oaths (RSA)
8 Orchard Avenue, Bordeaux
Randburg 2194, South Africa

the DEDECT

Department:
**Economic Development, Environment, Conservation and
 Tourism**
 North West Provincial Government

AgriCentre Building
 Cnr. Dr. James Moroka &
 Stadium Road
 Private Bag X 15
 Mmabatho. 2735

CHIEF DIRECTORATE: ENVIRONMENTAL SERVICES
**DIRECTORATE: ENVIRONMENTAL QUALITY &
 PROTECTION**

Tel: (018) 389 5156
 Fax: (018) 389 5006
 askosana@nwpg.gov.za
 Enq: Ouma Skosana

Attention: Danie Vermaak
Anglo American Platinum: Rustenburg Platinum Mines
 P.O Box 8202
RUSTENBURG
 0300

Reference: NWP/EIA/73/2012

Tel No.: (014) 598 3422
 Cell No.: 083 455 0967
 Fax No.: 086 760 3082

Dear Sir

APPLICATION FOR ENVIRONMENTAL AUTHORISATION FOR THE PROPOSED RE-MINING OF THE ANGLO AMERICAN PLATINUM, WATERVAL TAILINGS STORAGE FACILITIES (TSFs) AT RUSTENBURG, ACTIVITIES NUMBER 9(i) (ii), 10, 11(iii), 18(i), 22 & 47 IN GN. NO. R. 544 AND ACTIVITY NUMBER 6 IN GN. NO. R. 545 OF NATIONAL ENVIRONMENTAL MANAGEMENT ACT 1998, (Act No 107 of 1998), RUSTENBURG LOCAL MUNICIPALITY, NORTH WEST PROVINCE

We confirm having received the above mentioned Application Form for Environmental Authorisation on 28 August 2012 and the Application Form has been **accepted**.

Activity number 10 of Government Notice No. R. 544 must be applied to National Department of Environmental Affairs separately.

Please note the application has been assigned to **Mr. Robert Nemanashi**, Rustenburg Office, reachable at (014) 597 3597. This file reference number is **NWP/EIA/73/2012**. Kindly quote this **reference number** and the **name of the officer** it has been assigned to in any future correspondence in respect of the application including notification to be used for public participation.

You are requested to submit future correspondences pertaining to this application to the relevant officer or office where he is based to this address:

**80 Kerkstraat
Rustenburg
0299**

Please draw the applicant's attention to the fact that the activity may not commence prior to an Environmental Authorisation being granted by the Department.

If you need any clarification about this acknowledgement letter please contact **Ms Ouma Skosana** at (018) 389 5156.

Yours Faithfully



Mr. Steven Mukhola
Environmental Officer Control Grade B: Development Impact Management
Department of Economic Development, Environment, Conservation and Tourism

Date:





10/09/2012





NW DEDECT Site Visit

The Proposed Re-Processing of the Waterval Tailings Storage Facilities at RPM

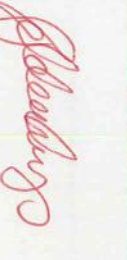
07 February 2013

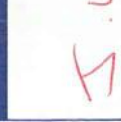
ATTENDANCE REGISTER

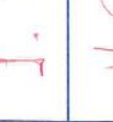
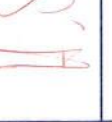
Name	Company	Designation	Contact details (Tel/Fax/Email)	Signature
Daniela Bieder	WSP	Env. Cons	Tel: 082 5511774 Fax: Email: danila.bieder@wspgroup.co.za	
Libby Redding	Anglo Plat	Special Adviser	Tel: 011 373 6744 Fax: Email: libby.redding@angloamerican.com	
Alex KIMMONT	TWP	Project mgmt	Tel: Fax: Email: akimmont@twp.co.za	
Hennie DIPPENHUIS	TWP	Pipery Eng.	Tel: Fax: Email: hdippenhuis@twp.co.za	
Jaco Geldenhuis	TWP	Engineering Manager	Tel: Fax: Email: jgeldenhuis@twp.co.za	

Name	Company	Designation	Contact details (Tel/Fax/Email)	Signature
I. Swartz	Origo	Re-mining Overseer	Tel: 0834638139 Fax: Email: shanus@origo.co.za	
J. Kopong	Anglo	Env. Assistant	Tel: 882 810 6709 Fax: Email: Jeffrey.kopong@angloamericas.com	
H. S. J. S. J.	Bramo	C.S.O	Tel: 01858 177 0 Fax: Email: hstollan@ampats.co.za	
Robert Nengnashi	MIN DEPECT	E.O	Tel: 014 597 3597 Fax: 014 592 3553 Email: rnenmanashi@nwpg.gov.za	
Jared O'Brien	WSP	Environmental Consultant	Tel: 011 361 1391 Fax: Email: jared.obrien@wsp.co.za	
			Tel: Fax: Email:	
			Tel: Fax: Email:	
			Tel: Fax: Email:	
			Tel: Fax: Email:	
			Tel: Fax: Email:	

Appendix 2: WSP Capability Statement



WSP Environment & Energy Capability Statement

UNITED
BY OUR
DIFFERENCE



CORPORATE PHILOSOPHY, STRUCTURE AND SERVICES

Our Vision

Our vision is to provide an independent, innovative and professional service whereby we strive to achieve a balance between environmental protection, social desirability and economic development.

WSP Environment & Energy (WSP) is a leading South African environmental consultancy with a broad range of expertise and over 20 years experience in the regional environmental market. Whilst we are operated by WSP Environmental Ltd, a global environment and energy consultancy listed on the London Stock Exchange (WSP Group plc), we are also committed to transformation in our operational region having achieved Level 4 BEE compliance in South Africa. As part of a global business we provide the regional marketplace with a dynamic blend of local and global expertise.

WSP's Environment and Energy has offices in Durban, Cape Town, Johannesburg and Pietermaritzburg. WSP is owned by WSP Group Africa Ltd, a 900-member strong subsidiary of WSP Group plc, an international FTSE 250 management, engineering and built environment consultancy, with 10,000 employees worldwide, which is listed on the London Stock Exchange. As part of WSP Group, we have access not only to a broad range of environmental and sustainability specialists, but to leading international engineers across the full range of disciplines: energy, electrical, civil, and structural, among others.

WSP has received a number of international awards for our contribution to sustainable development including the Acquisitions Monthly Environmental Advisor of the Year Award for 2010, and the Winner of the 2009 and 2010 Big Tick Award for Climate Change, awarded by the Prince of Wales's Business in the Community charity, based upon our global climate change consulting services to clients.





Our Values

- Trust
- Sharing and Supporting
- Pride and Passion
- Sustainability
- Innovation

By incorporating our principles of Trust, Sharing and Support, Pride and Passion, Sustainability and Innovation into our day to day operations, we are able to deliver an independent, insightful and professional service to our clients to achieve a balance between environmental protection, social desirability and economic development.

Stronger regulatory control, market pressures, stakeholder awareness and global concerns, have caused businesses to adopt an innovative, proactive approach to the evaluation of environmental issues. The provision of sound environmental advice is therefore becoming an essential ingredient for progressive business management and success. By fully understanding our clients business, associated operations and requirements, and combining this knowledge with our strong legal and technical competence we are able to provide our clients with sound strategic advice and improved environmental performance.

We pride ourselves on our reputation for delivery and technical excellence and provide a broad range of environmental and energy related services across a range of economic arenas including the industrial, mining, financial, tourism and public sectors.

STAFF WELFARE

Creating the optimum social and environmental framework for staff is essential if we are to attract and retain the intellectual capital that sets our business apart from our competitors. We actively promote capacity building through staff and knowledge transfers between our international offices.



OUR SERVICES

WSP brings to the South African marketplace a dynamic blend of local expertise and global cutting-edge technology. Being part of a large global company, we are also able to draw on considerable international resources and expertise accumulated over many years.

We have a well established team of environmental scientists and our team can provide a range of environmental solutions to businesses in the following fields:

- Air Quality Management
- Asbestos Surveys
- Climate Change Adaptation and Mitigation Strategies
- Contaminated Land and Remediation
- Corporate Social Responsibility
- Due Diligence, Compliance and Liability Audits
- Energy Efficiency and Management
- Energy Project Development and Investment
- Environmental Engineering
- Environmental Management Systems
- Environmental Project Management
- Human Health and Ecological Risk Assessment
- Environmental Toxicology
- Environmental Training
- Geotechnical Investigations
- Groundwater Monitoring and Modelling
- Integrated Environmental Management
- Public Participation Programs
- Renewable Energy
- Surface Water Hydrology
- Sustainability Management Systems
- Sustainability Reporting
- Sustainable Solutions
- Waste Engineering
- Waste Management, Waste Characterisation and Delisting



There is a growing awareness that if an organisation or project is to succeed in the 21st century it will need to meet new challenges by working in partnership with key stakeholders and integrating social and environmental factors into business decisions alongside the more traditional economic issues. We deliver proactive sustainability solutions, offering real business benefits, which include reducing operating costs, protecting corporate reputations and meeting stakeholder aspirations in society.

CORPORATE SUSTAINABILITY

Our key capabilities and services include the following:

- Corporate Sustainability Strategy, Reporting and Verification
- Benchmarking Tools (e.g. Sustainability Assessment Technique)
- Sustainability and Value Management Systems
- Corporate Governance and Communicating with Stakeholders (King and Turnbull Reports)
- Community Enhancement and Corporate Citizenship
- Teambuilding and Employee Volunteering Programmes
- Green Procurement
- Energy Efficiency, Renewable Energy and Climate Change Strategies
- Waste Management and Eco-labelling
- Local, Regional and National Strategy Planning (e.g. Local Agenda 21 policy and plans)

Our Sustainability Assessment Technique (SAT) is designed to visually represent the assessment, and superimposed onto it are the impacts associated with a development. Used throughout the project life cycle, it will identify the threats and opportunities associated with the development.



A changing climate threatens those businesses that cannot adapt in an efficient manner. How businesses adapt can influence the longevity and profitability of your business. WSP assesses the climate change risk to business using holistic outlook taking into account economic, social and environmental factors. Incorporating business resilience, resistance and continuity plans will ensure your business can react positively to a business interruption and will be in a far better position to prevent, survive, prosper and gain an advantage over less prepared competitors.

CLIMATE CHANGE ADAPTATION AND MITIGATION STRATEGIES

WSP offers an integrated approach to business climate risk management, utilising global expertise across all spheres. Our offering can be adapted to meet the needs of your business.

Our basic capabilities include the following:

- Climate Risk and Opportunity Assessments
- Detailed Carbon Inventory Analyses
- Business Adaptation Strategy
- Assisting with Carbon Disclosure Project (CDP) responses
- Renewable Energy and Energy Efficiency
- Carbon finance services:
 - Assisting with access to specialised finance for sustainable energy investments.
 - Carbon Credit projects (Kyoto CDM, voluntary market etc.)
 - Supporting client transactions via carbon offset market.

FOOTPRINTING SERVICES

Responding to climate change can be best perceived as a journey, starting with Greenhouse Gas (GHG) inventory and acquiring an understanding your organisation's climate change risks. Further development of this response includes exploring the broader environmental impacts of products and embedding sustainability of one's of climate change specialists, but experts across various environmental disciplines, including sustainability, toxicology, ecology and waste management. WSP are specialists in the field of footprinting – from life cycle assessments for Apple's Macbook laptops, water footprinting for GlaxoSmithKline, ecological footprinting for the City of London or carbon emissions modelling for the South African recycled oil industry, we have a proven track record in developing solutions to our clients' sustainability needs.

WSP's footprinting services include:

- Comprehensive Product Life Cycle Assessment (LCA)
- End-to-End Carbon Footprinting and Carbon Labelling (PAS2050 methodology)
- Water Footprinting
- Ecological Footprinting



Understanding energy usage and potential efficiency gains within a business or industry sector is becoming increasingly important in a world of tightening legislative requirements and increased pressure from governments and business shareholders to lower carbon emissions resulting from production processes. We are able to operate in close co-operation with the WSP Energy Africa group and Green Buildings Business of WSP, and in house engineering teams to provide energy advice on efficiency options in line with the needs of individual business requirements.

ENERGY MANAGEMENT AND EFFICIENCY

Our integrated services include:

- Energy risk analysis
- Process alternatives assessment
- Business, industry or country specific assessments of energy efficiency potential
- Development of solution implementation plans

Specialist services offered by WSP Green Building Services include:

- Sustainability in the built environment consultants
- Consulting to professional team to assist in designing sustainable buildings
- Facilitate and administer Green Star accreditation process
- Architectural, urban and engineering background



Integrated Environmental Management (IEM) covers all aspects of environmental management in the project life cycle, from planning and design, to construction, operations, decommissioning and closure.

INTEGRATED ENVIRONMENTAL MANAGEMENT

We offer environmental services appropriate to all project phases such as:

- Risk assessments and fatal flaw analyses
- Scoping studies
- Route/site/process alternatives assessment
- Public participation programmes
- Environmental impact assessments
- Environmental management plans
- Environmental management programmes
- Environmental monitoring of construction and operational activities
- Closure plans

Our studies are all conducted according to the regulatory frameworks of the countries in which we operate, so that we can obtain regulatory approval for our clients. Internationally funded projects are carried out in the manner specified by the lending agency and to world standards of best environmental practice.

In particular, we have experience in the following business sectors:

- Mining
- Infrastructure development (power lines, pipelines, roads, telecommunications)
- Building construction
- Manufacturing
- Industry
- Eco-tourism
- Water development projects
- Waste disposal
- Community development



Public participation involves a process resulting in improved decision-making. The process should lead to a joint effort by stakeholders, technical specialists, the authorities and the proponent who work together to produce more informed decisions.

Strong and independent facilitation, coupled with the necessary empathy for people's concerns, is required during meetings with stakeholders. At times, it is necessary to direct stakeholder concerns to the authorities rather than to the proponent.

STAKEHOLDER ENGAGEMENT

WSP offers comprehensive stakeholder engagement services, which include the following:

- Design of public participation processes
- Identification of stakeholders
- Compilation and maintenance of stakeholder databases
- Co-ordination and facilitation of public meetings, stakeholder workshops, multi-sectoral meetings and Open Houses/Days
- Compilation of proceedings of meetings and verification of issues
- Compilation of issues trails
- Liaison with authorities, clients and stakeholders to facilitate negotiations
- Report compilation detailing public participation process on projects

WSP provides strategic advice and operational support to a range of clients across five continents. We strongly believe that our team is at the forefront of Environmental Systems (EMS) in a way, which integrates environmental issues into existing business systems and operations.

ENVIRONMENTAL MANAGEMENT SYSTEMS AND TRAINING

In particular we can offer the following services:

- Raising awareness and providing information on the full range of EMS approaches and recognised standards (e.g. EMAS, ISO 14001:2004 series, OHSAS 18000 etc)
- Advanced training for EMS implementation and auditing
- System design, gap analysis and implementation on specific projects including the development of procedures
- Auditing throughout the development of an EMS and identification of the potential for system improvement and pre-preparation audits
- Development and review of legal registers
- Software based implementation tools and training
- Supply chain management protocols and coaching programmes
- Certified EMS Implementation Training Course
- Certified EMS Internal Auditors Training Course

Our EMS Team can draw on experience of EMS work across a broad range of economic sectors including: construction, manufacturing (e.g. BMW), mining, financial services, government agencies and departments and office based organisations.



The Air Quality Unit (AQU) offers in-depth experience in all phases of air quality management, from calculation of emissions inventories, developing and implementing monitoring programs, air quality modelling in support of Environmental Impact Assessments or permit applications to designing pollution abatement strategies and emission control systems.

AIR QUALITY MONITORING AND DISPERSION MODELLING

State of the art equipment, coupled with strategic modelling and risk assessment techniques enable WSP to evaluate problems accurately and engineer workable solutions to complex and potentially costly environmental issues.

Our core air quality management services include:

- Source, fence line and ambient air quality monitoring
- Air emissions inventories
- Atmospheric source-dispersion modelling
- Meteorological monitoring and data analysis
- Best practical available technology assessment
- Pollution controls system and cost-benefit analysis
- Quantitative health risk assessments for hazardous air pollutants
- Occupational health and safety monitoring
- Greenhouse emissions and carbon footprinting



The Contaminated Land Unit (CLU) in WSP offers consulting services, ranging from site assessment and investigation through to risk assessment, and contracting services ranging from environmental remediation and on-going monitoring to regulatory compliance and sign-off. At present, clean-up contracts can be planned as procured services via a tender process with WSP CLU acting as consultants or on the basis of a turnkey design and supply project.

LAND RESTORATION AND GROUND ENGINEERING

CONSULTING SERVICES:

- Contaminated land and geohydrological assessments
 - Desk top and feasibility studies
 - Full ground investigations
 - Design, implementation and management of groundwater monitoring systems
 - Soil and groundwater sampling and monitoring for organic and inorganic contaminants
 - Geohydrological and contaminant plume modelling
- Human health and risk assessment
 - Quantitative and qualitative risk assessment
 - Source, release mechanism, pathway receptor relationships
 - Determination of the need for remediation
 - Determination of site-specific remediation, goals and targets
 - Waste management
- Waste management strategy development
 - Waste classification, hazard rating and delisting
 - Landfill site assessment and investigation
 - Waste treatment option assessments
- Surface water hydrology
 - Surface water management plans
 - Runoff modelling
 - Water balances
 - Floodline assessments
 - Water licensing and water use registrations
 - Reserve determination
- Geotechnical investigations
 - Infrastructure and development
 - Foundation design engineering

CONTRACTING SERVICES:

WSP offers a full service remediation business, local and international, with a solution driven approach to remediation projects of all sizes and types.

We have a track record in negotiated settlements of environmental contamination issues and provide an integrated technical, financial, legal and environmental service to ensure the right solution.

Services include:

- Site investigations
- Land option appraisals
- Commercial risk evaluation
- Material classification and treatment studies
- Technical and financial feasibility studies
- Laboratory and field trials
- Risk-based remediation design
- Regulatory authority consultation
- Remediation contracting



LIABILITY TRANSFER

The outsourcing of environmental liabilities using Active Transfer™ allows a business to eliminate environmental liabilities without losing control of its assets. WSP is partnered with Willis and is capable of providing risk management, environmental engineering and financial modelling to provide a cost effective and permanent solution.

DUE DILIGENCE, COMPLIANCE AND PRE-ACQUISITION AUDITING

As southern Africa becomes more and more part of the 'Global Village', increased awareness of environmental liabilities facing business and the risks associated with sub-standard environmental performance, will intensify. Our auditing services are designed to assess all the environmental risks and liabilities associated with commercial and industrial businesses and their assets, including identifying any latent environmental damage, regulatory non-compliance and third party liabilities.

ENVIRONMENTAL FINANCE

WSP advises on business and project risks presented by environmental and operational issues. Using quantitative techniques favoured by financial analysts, models and forecasts are generated to assess, for example, the cost of environmental liabilities, asset impairment issues, or the impacts of future regulation and policy on the project or business enterprise.

We can therefore quantify risk, whether adverse or positive, in monetary terms and develop financial tools that when integrated with technical solutions from other parts of the business, lead to the development of a total risk management solution. This manifests itself in the implementation of strategies ranging from basic control measures through to elaborate financing tools, such as captive insurance and alternative risk transfer (ART).



The WSP is utilising its expertise in environmental sustainability and the built environment to provide consulting advice to clients on optimal planning / urban design for sustainable outcomes. WSP, along with traffic engineers, housing specialists and economists, have been involved with the development of Local Area Plan (LAP) projects for various municipalities within South Africa.

SUSTAINABLE MASTERPLANNING

Our client offerings within this field include:

- Environmental guidance from conceptual planning to detailed design.
- Development Risk Assessment, Including 'No-go' Options.
- Strategic Environmental Impact Assessment & Identification of opportunities.
- Development Parameters Assessment.
- Integrated Assessment GIS and Mapping.
- Land-use management (LUMs) advice.
- Project implementation plans.

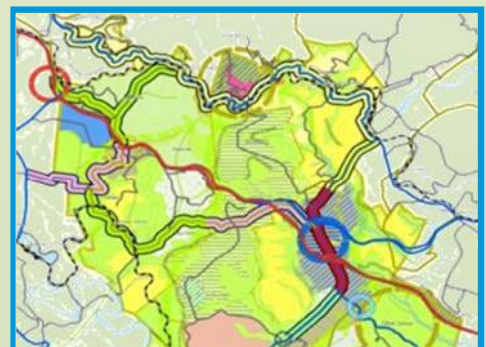

CONTACT US:

WSP has offices located in Johannesburg, Durban, Pietermaritzburg and Cape Town.

JOHANNESBURG OFFICE:

WSP House, Bryanston Place Office Park
199 Bryanston Drive
Bryanston, 2021
South Africa
P O Box 5384
Rivonia 2128, RSA
Tel +27 (0)11 361 1380
Fax +27 (0)11 361 1381

E-mail: wspe@wspgroup.co.za

CAPE TOWN OFFICE:

3rd Floor
35 Wale Street
Cape Town 8001
South Africa
P.O. Box 2613
Cape Town 8000, RSA
Tel +27 (0)21 481 8700
Fax +27 (0)21 481 8799

E-mail: wspe@wspgroup.co.za

DURBAN OFFICE:

WSP House, 1 on Langford
Langford Road
Westville 3629
South Africa
P O Box 1442
Westville 3630, RSA
Tel +27 (0)31 240 8860
Fax +27 (0)31 240 8861

E-mail: wsped@wspgroup.co.za

PIETERMARITZBURG:

Suite 7B
Cascades Office Park
21B Cascades Crescent
Cascades 3202
PO Box 689
Hilton 3245, RSA
Tel: +27(0)33 347 5391
Fax: +27(0)33 347 5391

E-mail: wsped@wspgroup.co.za

UNITED
BY OUR
DIFFERENCE



Appendix 3: Process Design Criteria

**ANGLO PLATINUM MANAGEMENT SERVICES
CONCENTRATOR TECHNOLOGY DIVISION**

PROCESS DESCRIPTION:

**Western Limb Tailings Retreatment Plant – Phase 2
Re-Mining of the Waterval East and West Tailings Dams**

DOCUMENT DETAILS	
Revision number:	A
Revision date:	5 September 2012
Compiled & Issued by:	R Fouchee
Issued for :	FEL3: Feasibility Study

TABLE OF CONTENTS

1. General.....	3
2. Safety and Risk Assessment.....	3
3. Process Description.....	4
3.1 Re-mining and Pump Station	4
3.1.1 Re-mining	4
3.1.2 Primary Vibrating Screens and Transfer Sumps.....	5
3.1.3 Secondary Vibrating Screens	6
3.1.4 Surge Tanks	6
3.1.5 Water Reclamation	6
3.1.6 Final Transfer Sump and Pump Train.....	6
3.1.7 Intermediate Pump Station	6
3.1.8 Water Requirements.....	6
3.1.9 Storm Water Control.....	7
3.1.10 Air Requirements.....	7
3.1.11 Power Requirements.....	7
3.1.12 GSW Requirements	7
3.2 Concentrator Plant.....	8
3.2.1 Plant Feed	8
3.2.2 Density Control of the plant feed	8
3.2.3 Linear Screen and Primary Mill Feed Surge.....	8
3.2.4 Ball Mill Circuit.....	9
3.2.5 Mainstream Inert Grind (MIG) Circuit.....	10
3.2.6 Metal Accounting Sampler	11
3.2.7 Rougher Flotation	11
3.2.8 Ultra-Fine Grind (UFG) Circuit.....	11
3.2.9 Cleaner Flotation Circuit	12
3.2.10 Concentrate Handling.....	12
3.2.11 Tailings Disposal	12
3.2.12 Reagents	12
3.2.13 Spillage Handling	12
3.2.14 Power Requirements.....	12
3.2.15 Air Requirements.....	13
3.2.16 Water Requirements	13
3.2.17 Sampling and Evaluation.....	13
4. Process Control	14
5. Appendices.....	15
5.1 Process Flow – Re-Mining and Pump Station.....	16
5.2 Process Flow – WLTR Plant.....	17

1. General

This process description is for FEL3, which is only a feasibility study. Modifications to this are likely prior to final design and construction.

The Western Limb Tailings Retreatment (WLTR) Plant was constructed to treat dormant tailings dump material from the Rustenburg Section tailings dumps. The plant was commissioned in December 2003, treating material from the Klipfontein Tailings Dam. The Klipfontein Tailings Dam will be depleted in mid-2015. This document outlines the design criteria for the retreatment of the Waterval East and West Tailings Dams, thereby extending the life of WLTR Plant by approximately 16 years.

The aim of this project is to utilise the existing WLTR Plant, which would otherwise become redundant, to retreat the Waterval East and West Tailings Dams at a rate of 500ktpm. The plant currently treats 450ktpm. Furthermore, the aim of the project is to increase the WLTR Plant's existing PGM recoveries through the installation of Mainstream Inert Grinding (MIG) using proven IsaMill™ technology. The inclusion of MIG was optional during FEL 2, but is included going forward due to the substantial financial benefit it adds to the project.

The project will entail the following at the Waterval East and West Tailings Dams re-mining site and pump station:

- Hydraulic re-mining with all its associated activities
- Installation of a pump station with buffer capacity for improved stability and a water reticulation circuit.
- Additional water pumping capacity from Hoedspruit return water dam

In order to reduce the capital required for this project, some equipment has been deferred. Due to its streamlined design, none of the MIG equipment has been affected by the cost saving initiative. For a proposed flowsheet, please refer to the Appendix.

Space is still provided for the deferred equipment in the layout, but it will be clearly marked and referred to as future options. For a provisional layout as done in FEL2, please refer to the Appendix.

2. Safety and Risk Assessment

All equipment and plant will be designed, installed and modified strictly in accordance with the Mines Health and Safety Act, OHS Act, and relevant Anglo Platinum Safety, Health and Environment standards. All equipment, plant design and construction activities will comply with the Anglo Fatal Risk

Standards. Provision will be made for fire fighting equipment (hand-held fire extinguishers, fire hydrants, hose pipes etc.) where necessary. An allowance will be made in the costing for a fire fighting system to be designed by Marsh.

The final design of the upgraded and integrated plant will be subjected to a comprehensive risk assessment process and full HAZOP review on all relevant Process Flow and Piping and Instrument Diagrams and full post commissioning follow-up assessment.

3. Process Description

The current Klipfontein Tailings Dam will be depleted in mid-2015. The new re-mining activities at the Waterval East and West Tailings Dams will replace the Klipfontein Tailings Dam with feed material to the existing Western Limb Tails Re-treatment Concentrator. Lessons learnt from the Klipfontein Tailings Dam re-mining and pump station will be applied to the design and operating philosophy to the new Waterval East and West Tailings Dam re-mining and pump station.

The Western Limb Tails Re-treatment Concentrator will remain essentially as is, but with the addition of surge tanks and a Mainstream Inert Grind (MIG) circuit to improve plant recovery and concentrate grade; the addition of the MIG circuit is subject to final confirmation from pilot plant testwork.

3.1 Re-mining and Pump Station

3.1.1 RE-MINING

The design and operating philosophy of the Waterval East and West Tailings Dam re-mining and pump station is based on the lessons learnt from experience at the Klipfontein Tailings Dams.

Initially, a catchment pond next to the pump station will be cleared and developed. Adequate bund walls will be installed to protect the pump station and divert excess material from cloud bursts of rain to a storm water dam. A main earth launder (trench) will be established from the mining face to the catchment pond. Operations will begin by clearing vegetation and preparing a face prior to re-mining of a face. Tailings material will be “monitored” with high pressure jets from the work face into slurry and then gravitated to the catchment pond ahead of the pump station. The design of the HP water supply for the monitor guns will ensure a pressure of 30bar is achieved at the monitor guns.

A static grizzly will be installed in the main trench to remove large objects such as penstock poles. A hydraulic arm (or other suitable means) will be installed/utilized to clear any debris from the grizzly.

Due to the additional distance, and depending on the final mine design and mine plan, it is likely that a booster pump station will be required to transfer the slurry to the primary screening stage at the pump

station when the re-mining activities move to the WV East dam. The need for such a booster station could be negated by deploying vertical spindle pumps as part of the re-mining of WV East dam. It is accordingly excluded from the current project scope.

3.1.2 PRIMARY VIBRATING SCREENS AND TRANSFER SUMPS

The design and control philosophy of the pump station is based on the lessons learnt from experience at the Klipfontein Tailings Dams. The slurry will enter the pump station from the catchment pond through one suitably sized primary vibrating screen with 10mm apertures at the entrance to the pump station for the removal of tramp material, with provision made for an additional primary screen as a future option. Screen spray water will be provided. The oversize will fall from the screen onto a conveyor which will deposit the tramp material onto a stockpile for final disposal. The undersize will gravitate to the primary transfer sumps. **The large volume fluctuations and the large array of the type of debris will be properly considered during the design and sizing of the screens, conveyor, pumps, sump, and screen make-up water.**

In conventional re-mining activities cannot be quickly stopped and consequently the slurry continues to flow to the pump station for a considerable period after stopping re-mining activities. Therefore, any breakdowns or chokes of the primary vibrating screen, the primary transfer sump or the primary transfer pumps result in large spillages in the bunded area. Furthermore, repair work or un-choking is difficult while the sump is overflowing and the bund is full of spillage.

However, a new re-mining method is proposed by Fraser Alexander in which vertical spindle pumps are deployed to transfer the re-mined material to the pump station. The density fluctuations will still occur, but the flow will be much more controllable.

Therefore, the primary screen, sump, and pumps (one duty and one standby) will be completely duplicated with a standby screen, sump, and pumps (one duty and one standby) in two separate bunded areas on the proposed layout plan, but the duplicates will not form part of the initial project. Each bunded area will have a spillage pump which can pump to either of the two primary vibrating screens.

The design and operating philosophy of the primary transfer sump and pumps will ensure maximum running time of the pumps. The mechanical design will minimise pump trips from any process related interlock. Make-up water will be provided to each of the sumps to minimise pump trips to low level, and also provide a means to adjust the density during times of high slurry density from the re-mining operation. An automated recycle line will also be incorporated as a future installation option to recycle material from the primary transfer pumps back to the primary transfer sump during low-low level

conditions, thereby maintaining sump level and eliminating pump stoppages due to low sump level. The pumps will be all-metal pumps to ensure minimum breakdowns.

3.1.3 SECONDARY VIBRATING SCREENS

The primary transfer sump will transfer the slurry to a distribution box above the secondary vibrating screen with 2mm apertures for the removal of further tramp material. The screen will be located on ground level on top of a dedicated transfer sump, instead of being placed on top of the surge tanks. This is to minimise structural vibrations and to facilitate easier access to the screens for inspection and maintenance. The vibrating screen, transfer sump, and pumps (one duty and one standby) will be duplicated in the layout, but the duplicates will be deferred as a future installation option.

Screen spray water will be provided from the clear water tank via dedicated spray water pumps. Tramp material will fall via a chute to a conveyor which deposits onto the tramp material stockpile next to the surge tanks from where it will be loaded by a front end loader onto a dumper truck for final disposal to a remote location. The screen undersize of the vibrating screen will gravitate to the transfer sump, from where it will be pumped to the surge tank.

3.1.4 SURGE TANKS

Sufficient surge capacity will be installed to mitigate process fluctuations caused by remining.

3.1.5 WATER RECLAMATION

Water will be reclaimed through cyclones, thickening and clarification.

3.1.6 FINAL TRANSFER SUMP AND PUMP TRAIN

The slurry will be pumped from the remining station to WLTR at a suitable flow and density with a high pressure pump train.

3.1.7 INTERMEDIATE PUMP STATION

The line between the pump station and the WLTR Plant is approximately 13.2 km long. The requirements for an intermediate pump station was investigated and confirmed during FEL2. The booster station will have a transfer sump with duty and standby pump trains.

3.1.8 WATER REQUIREMENTS

All required water (clear and process) will be kept on site in tanks sized for 8 hours of residence time.

3.1.9 STORM WATER CONTROL

The design of the storm water control (and spillage control) at the Waterval East and West Tailings Dams is to be confirmed as part of the design of the remaining site plan. Consideration must be given to incorporation of two dams (or other suitable infrastructure) to facilitate containment of flood waters and recovery of slurry and water back into the process in an efficient and safe manner. This combination will result in legal compliance for storm water control, easy reclamation of slurry from the concrete lined silt trap, and economical use of capital funds. Any excessive storm water from the catchment pond, excessive slurry from re-mining, and spillage from the pump station will be directed to the silt trap for initial containment of slurry and storm water, and can later be re-introduced to the primary vibrating screens in a controlled manner with a monitor gun washing the solids to the silt trap pump. Excessive water, for instance from a 1 in 100 year flood, will overflow the silt trap to the storm water dam. This, which will consist mostly of water, can later be re-introduced to the pump station in a controlled manner with the storm water dam pump.

All sumps and surge tank overflows at the pump station will report to the storm water dam via the silt trap.

3.1.10 AIR REQUIREMENTS

A suitably sized compressor plant will be designed and installed to provide compressed air for instruments.

3.1.11 POWER REQUIREMENTS

Power supply infrastructure will be designed and installed to supply the necessary power to drive the various items of equipment i.e. screens, pumps and agitators.

3.1.12 GSW REQUIREMENTS

A suitably sized closed water tank will be installed at the pump station to supply of LP and HP gland service water (GSW) to the slurry pumps and overland pump trains. Dedicated GSW supply systems will be designed and installed to supply GSW to all the low pressure slurry transfer pumps and the final transfer pump trains by separate distribution systems.

3.2 Concentrator Plant

3.2.1 PLANT FEED

The plant feed from the Klipfontein pump station can currently be diverted to either the density control thickener, the mill feed surge tank, the mill discharge sump, or the final tail. All of these pipe routes and process options will be retained for the plant feed for the Waterval pump station. The incoming feed material will report directly to the primary mill surge tank.

Subject to final confirmation, as part of the detail design phase, the impact of the new particle size distribution from the Waterval East and West Tailings Dams on existing equipment and piping needs to be investigated with regard to the performance and suitability of the existing equipment and piping.

3.2.2 DENSITY CONTROL OF THE PLANT FEED

Due to the increased distance from the Waterval East and West Tailings Dams, the existing density control thickener at the WLTR plant will become redundant because:

- the density control of the plant feed will be regulated at the pump station;
- the water will be reclaimed at the pump station to provide HP water for the monitor guns;
- and increased surge capacity will be provided at the pump station.

However, the pipe route to the density control thickener will be retained as a process option for treating Waterval Dam material.

3.2.3 LINEAR SCREEN AND PRIMARY MILL FEED SURGE

The existing linear screen and primary mill feed surge tank will be retained. The surge tank currently provides 40 minutes of buffer capacity (at 100% volume). The plant feed from the pump station will be received into the new dilution surge tank from where it will be pumped at the required density to the existing linear screen (with 1mm aperture screen cloth) situated above the primary mill feed surge tank. The linear screen undersize stream gravitates to the existing primary mill feed surge tank. Tramp material removed by the linear screen falls to a vibrating dewatering screen where the tramp material is washed. The tramp material discharges from the dewatering screen into a small stockpile enclosure next to the surge tank from where it is loaded with a front end loader onto dumper trucks and removed to a remote location for final disposal. The undersize from the dewatering screen reports to the bund area spillage recovery system which returns the spillage back to the primary mill surge tank.

The mill feed surge tank pumps (one duty and one standby) currently transfer the material to the ball mill circuit. This option will be retained for normal operation. A new line will be installed for added flexibility to the IsaMill™ circuit to bypass the ball mill circuit.

Subject to final confirmation, and as part of the detail design phase, the impact of the new particle size distribution from the Waterval East and West Tailings Dams on existing equipment and piping needs to be investigated with regard to the performance and suitability of the existing equipment and piping. This includes a detailed assessment of the ability of the current linear screen to handle the increased throughput.

3.2.4 BALL MILL CIRCUIT

The metallurgical requirement of the ball mill is currently to increase PGM liberation by producing a product of suitable fineness.

Main Stream Inert Grind (MIG) IsaMill™'s have shown that there is a metallurgical benefit to milling in an inert environment, even at the same grind as that of a ball mill. However, MIGs are susceptible to high operating costs when the feed is coarse. Therefore, with the addition of the MIG circuit, the metallurgical requirement of the ball mill will change to top size control.

Plant feed from the mill feed surge tank is currently fed to an automated de-slime cyclone nest, with a high solids split to the underflow and subsequently reporting to the ball mill. The de-slime cyclones will be modified or changed so as to produce a coarser cut point for top size control through the ball mill. A solids split of 30-40% to the underflow is envisaged, subject to further testwork. The option will be provided to either divert the de-slime feed or the de-slime cyclone overflow to the new MIG circuit.

The suitability of the current de-slime cyclone nest for the new application needs to be evaluated and verified as part of the design study. The de-slime cyclone overflow currently reports to the ball mill discharge sump. This pipe option will be retained. Full automation for cyclone selection in the cyclone nest is currently installed.

The ball mill discharges into the ball mill discharge sump. The discharge pumps (one duty and one standby) will transfer material via a new line to the IsaMill™ circuit for normal open circuit ball mill operation. The design duty of the existing ball mill discharge pumps will be confirmed for this revised duty to the MIG circuit from a volumetric and discharge head perspective. Currently, the mill discharge is pumped to the classification cyclones. This option will be retained for closed circuit operation. The classification cyclone overflow currently gravitates to the plant feed metal accounting sampler ahead of the rougher flotation bank. This option will be retained. Furthermore, an option to

send the classification cyclone overflow to the MIG circuit will be provided. Automated cyclone selection capability will be provided.

The capacity and integrity of any existing mechanical equipment, electrical installation and reticulation systems and the civil and structural construction that will be redeployed in the modified circuit, will be evaluated and verified as part of the design study.

3.2.5 MAINSTREAM INERT GRIND (MIG) CIRCUIT

The overflow from the ball mill closed circuit cyclones will become the primary feed stock to the new MIG circuit.

During normal operation with the MIG circuit online, the overflow from the existing ball mill closed circuit cyclones will ,via a gravity flow launder, report to the MIG circuit. Currently, the overflow from the existing ball mill closed circuit cyclones gravitates, via the plant feed metal accounting sampler, to the rougher flotation bank. This facility will be retained for bypassing of the MIG circuit.

The following MIG circuit feed options will be incorporated into the plant design:

- Ball mill classification cyclone overflow (gravity flow if possible)
- Ball mill classification cyclone feed (pumped) – open circuit ball mill configuration
- Primary de-slime cyclone feed (pumped)
- Primary de-slime cyclone overflow (gravity flow if possible)

A fit for duty linear screen will be located on top of the MIG surge tank to remove any foreign material such as steel scats from the ball mill prior to entering the agitated surge tank directly beneath the linear screen.

The slurry will be pumped at a controlled rate from the MIG feed surge tank to a cluster of densifying cyclones ahead of the IsaMill™. The cyclone underflow will gravitate directly to the IsaMill™ feed sump where it will be pumped into the IsaMill™ unit. The overflow from the densifying cyclone will gravitate to a common IsaMill™ final product sump where it will be combined with the discharge from each of the four IsaMill™s. The final product sump and pumps (one duty and one standby) will transfer the combined IsaMill™ circuit product to the plant feed metal accounting sampler ahead of the rougher flotation bank.

A media hopper situated below the IsaMill™ will be installed. A jet pump system will transfer media to the IsaMill™ feed sump during operation. Media will be loaded to achieve and maintain an IsaMill™ power set point.

The short term emergency bypass facility will be provided that will allow the MIG densifying cyclone underflow to be diverted directly to the final product sump during periods when only the IsaMill™ has to be bypassed.

This MIG circuit will also be installed with the latest control philosophies.

An adequate media recovery system must also be provided.

3.2.6 METAL ACCOUNTING SAMPLER

The rougher flotation feed will be sampled for metal accounting purposes prior to flotation. For the 500ktpm option it was proposed to install 3-off additional 130m³ tank cells into the rough flotation circuit. Depending on how the new rougher cells are configured (either at the head or tail of the bank) it may be necessary to install a new metal accounting sampler ahead of the new rougher flotation cells if they are installed at the fee-end of the rougher flotation bank. Alternatively, if the new cells are installed at the tail end of the bank then it will be feasible to retain the existing Samstat™ sampler for metal accounting purposes of the rougher feed.

These new cells have been deferred to save costs and will not form part of the current project.

3.2.7 ROUGHER FLOTATION

The existing rougher flotation circuit will be retained. The rougher bank consists of forced air tank cells.

The feed to the rougher flotation stage will be either form the ball mill circuit (ball mill classification cyclone overflow) or from the MIG circuit. Subject to final confirmation, as part of the detail design phase, the impact of the finer stream on the current rougher flotation section needs to be investigated with regard to the performance of the equipment.

3.2.8 ULTRA-FINE GRIND (UFG) CIRCUIT

Subject to final confirmation, as part of the detail design phase, the impact of the finer stream on rougher mass pull and subsequent feed Ultra-Fine Grind (UFG) section needs to be investigated with regard to the performance of the equipment.

3.2.9 CLEANER FLOTATION CIRCUIT

Subject to final confirmation, as part of the detail design phase, the impact of the finer stream on rougher mass pull and subsequent feed to the UFG and cleaner flotation section needs to be investigated with regard to the performance of the equipment.

3.2.10 CONCENTRATE HANDLING

Subject to final confirmation, as part of the detail design phase, the impact of the finer concentrate on the current concentrate handling section needs to be investigated with regard to the performance of the equipment.

3.2.11 TAILINGS DISPOSAL

Subject to final confirmation, as part of the detail design phase, the impact of the finer stream size distribution on the current tailings handling section needs to be investigated with regard to the performance of the equipment.

3.2.12 REAGENTS

Subject to final confirmation, as part of the detail design phase, the requirement for additional reagent dosage points needs to be investigated with regard to the metallurgical performance of the plant.

3.2.13 SPILLAGE HANDLING

The MIG circuit spillage must be contained in a sloped, bunded concrete containment area. Floors are sloped towards a sump that will be protected by a 6mm stainless steel wedge wire screen.

The spillage sump will pump the spillage over a ceramic media recovery screen. The screen will have a dual aperture deck. The screen overflow will be discarded as waste. The slurry fraction will be pumped to the linear screen at the surge tank, while the recovered media will be reclaimed by a hopper with crane access.

3.2.14 POWER REQUIREMENTS

Subject to final confirmation, as part of the detail design phase, the impact of the additional equipment on the overall power supply infrastructure needs to be reviewed and confirmed. Additional power will be required for the MIG circuit IsaMills™, pumps and agitators.

3.2.15 AIR REQUIREMENTS

Subject to final confirmation, as part of the detail design phase, the impact of the additional compressed air and instrument air requirements on the current compressed air section needs to be investigated with regard to the performance of the equipment.

3.2.16 WATER REQUIREMENTS

Subject to final confirmation, as part of the detail design phase, the impact of the additional potable & process water requirements on the current water reticulation system needs to be investigated with regard to the performance of the equipment.

The water balance will need to be investigated. A water line from WLTR Plant to the pump station may need to be provided.

3.2.17 SAMPLING AND EVALUATION

The Sampling and Evaluation systems and infrastructure shall be retained and is subject to final confirmation during the detailed design phase. All additional requirements shall conform to the current Western Limb Tailings Retreatment Plant and Anglo Platinum standards and procedures.

4. Process Control

The design, development and implementation of the control solution, instrumentation and electrical drives will be in accordance to Anglo Platinum standards as defined in the relevant Control and Instrumentation Standard and Specification documents (AGS standards).

The pump station will be controlled at the pump station with its own PLC and SCADA, which will be fully visible from the WLTR Plant SCADA for additional monitoring, troubleshooting, and data logging purposes. The primary and final transfer sumps and pumps and the surge tank and pumps will be completely automated. Pump start-up, shut-down, and change-over sequences will be controlled automatically by the PLC. The primary transfer pumps and the surge tank pumps will be fitted with VSD's in order to deliver maximum flow stability and optimal utilisation if the installed buffer capacity. The final transfer pumps will be interlocked with high level of the delivery tank at the WLTR Plant.

In the design of the MIG installation, due cognisance must be given to the existing process control requirements and control objectives for the concentrator. Advanced control solutions will be implemented where proven benefits can be realised. The control solution shall make use of the Anglo Platinum control software standards and practices.

All instrumentation to be installed under the guidance of the relevant supplier and / or manufacturer who will be expected to guarantee the installation to a specified accuracy and precision and to Anglo Platinum standards.

Control and data logging for all new equipment and its associated instrumentation will be exercised via the upgraded and expanded networked PLC/SCADA.

Normal MIG plant start-up & shutdown will be by sequence control via the PLC. Media addition will be automatically controlled by the PLC.

5. Appendices

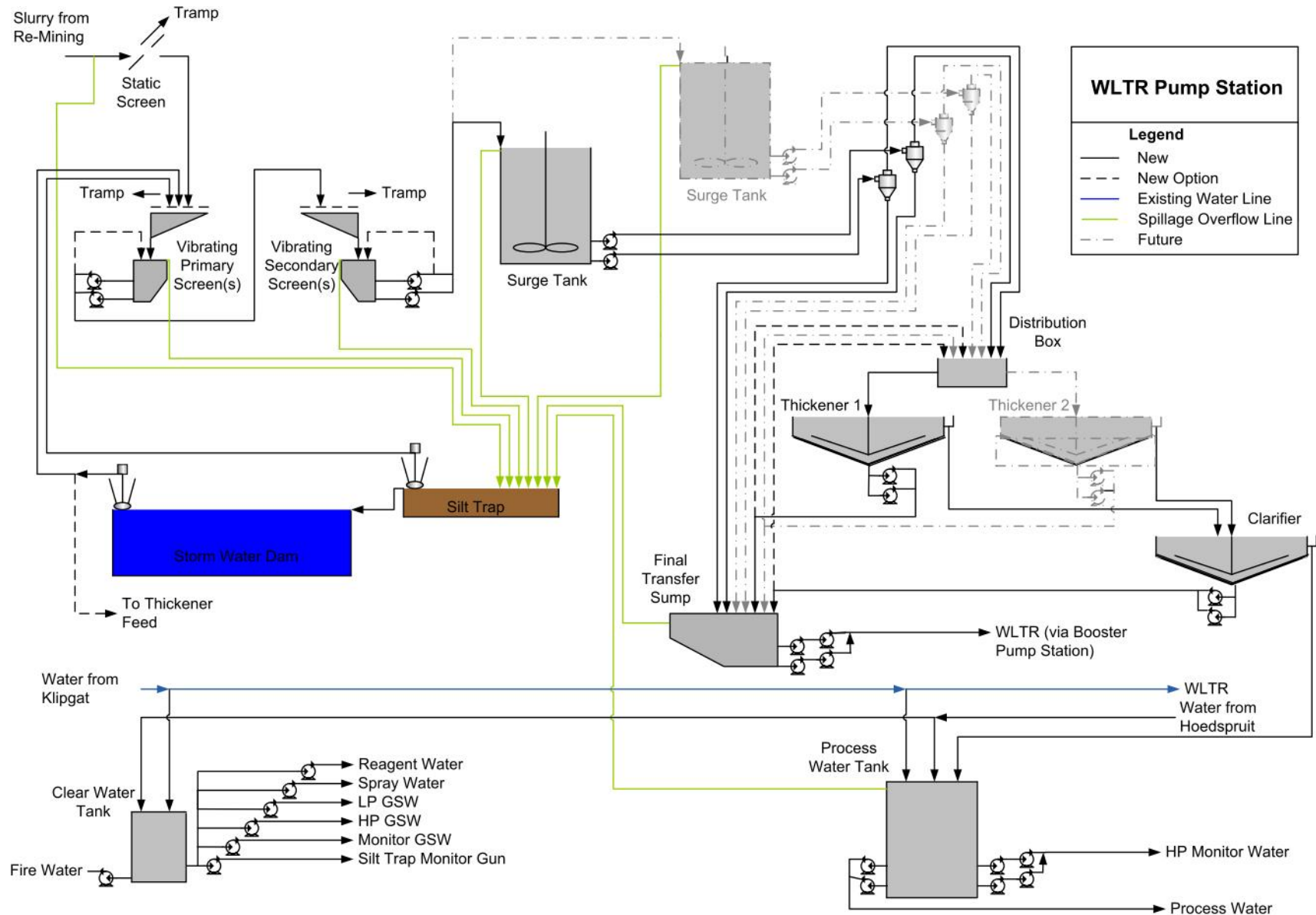
5.1 Process Flow – Re-Mining and Pump Station

5.2 Process Flow – WLTR Plant

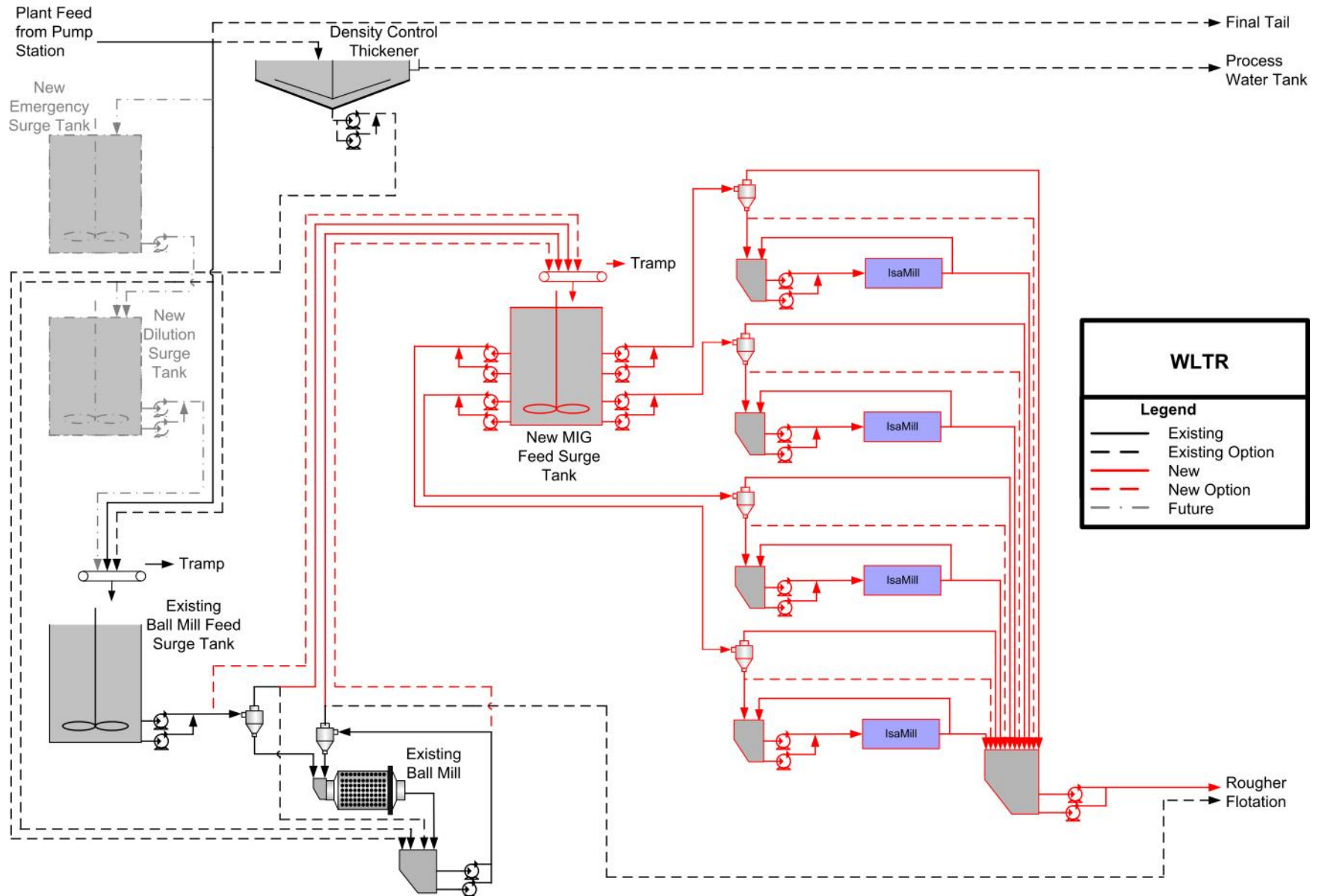

Appendix 4: Public Participation – Scoping Phase

4.1 Stakeholder Database

4.2 Site Notice

- Site Notice
- Site Notice Placement Photo plate

4.3 Background Information Document

- Background Information Document
- Background Information Document distribution register

4.4 Newspaper Adverts

- First Round
 - Advert
 - Daily Sun
 - Rustenburg Herald
 - Tearsheet
 - Daily Sun
 - Rustenburg Herald
- Second Round
 - Advert
 - Daily Sun
 - Rustenburg Herald
 - Tearsheet
 - Daily Sun
 - Rustenburg Herald

4.5 Letters of Notification:

- General Public Notification letter;
- Public Meeting Letter/Email; and
- Draft Scoping Report public review cover letter

4.6 Stakeholder Engagement meetings

- Royal Bafokeng Nation Notification Meeting minutes
- Local Leadership Notification meeting minutes
- Local Leadership Response meeting minutes
- General Public Notification meeting minutes

4.7 Draft Scoping Report Public Review

- Proof of Distribution
 - Authorities
 - Stakeholders

4.8 Final Scoping Phase Issues Trail

4.1 Stakeholder Database

Name	Surname	Company	Designation	
-	Khunou	Rustenburg Local Municipality	Ward Councilor	
-	Mothamme	Rustenburg Local Municipality	Ward Councilor	
-	Ntshole	Rustenburg Local Municipality	Ward Councilor	
Adv Abrie	van der Nest	Neels van der Nest Beleggings BK	Advocate	
Adv Modisaotsile	Mokate	Royal Bafokeng Nation/Administration	Advocate	
Alex	Kinmont	TWP	Project Manager	
Alex	Kinmont	TWP	PM	
Alwyn Botha	Botha	Anglo Platinum	-	
Andia	Pienaar	Man-Dirk	Enviomental Scientist	
Andize	van Aswege	RPM Hospital	Admin Supervisor	
Andre	Spangenberg	Anglo Platinum	Engineering Manager	
Andrew	Saloman	SAHRA	-	
Angelic	Gous	Anglo Platinum	UG2 Concentrator Administrator	
B	Soulee	Mfidikwe	-	
Beauty	-	-	-	
Boqosi	Setshedi	Ward Committee	-	
Bothale	-	Bidvest Magnum	Security Officer	
Catherine	Greengrass	WSP	Senior Environmental Consultant	
Chris	de Bruyn	North West Ecoforum	Director	
Claudina	Noqueira	Anglo Platinum Limited	Senior Health and Safety Advisor	
Colleen	-	Thekwane	-	
Conrad	Cross	Fraser Alexander	Programme Manager	
Councillor Sheila	Mabale-Huma	Rustenburg Municipality	-	
Councillor Thabo	Makgale	Bafokeng Community: Land Affairs Department	Councillor	
Crosby	-	-	-	
Cufton	-	-	-	
Damaria	Matshaba Maleshwane	Environmental Justice Networking Forum (EJNF)	Adminstrator	
Dan	Khuno	Thekwana	-	
Dan	Molefe	OB Contractors	-	
David	Koophane	Transporter	Koophs Projects	
DR	Maeko	Rustenburg Local Municipality	Municipal Manager	
Dr A	Conradie	Modderfontein Irrigation Board	Secretary	
Dr Julius	Pistorius	Heritage	Archaeologist	
Dudu	Ratshelofa	Anglo Platinum	Socio-Economic Development	
Elias	-	Bidvest Magnum	Security Officer	
Enoch	Rampete	Youth Sunrise Ext 9	-	
Ernie	Kemm	Royal Bafokeng Administration	Spatial Planner	
FC	Graham	Impala Platinum	-	
Fortune	-	-	-	
Francois	Joubert	Tabacks	Director	
Fred	-	-	Photsaneng	
Gabriel	Khunou	Thekwana	Madibana Consiler	
George	Khunou	Fike trust	Managing Director	
Godfrev	Nape	Thekwane	-	
Haniel	-	Photsaneng	-	
Hashlev	Sefshedi	Mfidikwe Community	-	
Henke	Dippenaar	TWP	-	
Ipeleng	Tsoanamatsie	Green Gain Consulting	Assistant: Research and Development	
Irene	Mokoka	Paardekraal/Boitekong Community	Paardekraal Ward 19	
Irene	van Zvl	Arnoldstad Ontw. Trust -	Secretary	
Itumeleng	Huma	Royal Bafokeng Administration	Land Affairs	
J	Vanwvk	North West Provincial Government	-	
J	Mokgethwa	Mfidikwe	-	
Jaco	Geldenhuis	TWP	Engineering Manager	
Jared	O'Brien	WSP	Assistant Environmental Consultant	
Jeanine	Nienaber	J9 Consulting	-	
JM	Shata	Lady Segone	-	
Joas B	Petlele	Bafokeng Policing Forum	Chairperson	
Johannes	Huma	North East Regional Councilor Bafokeng	Councillor	
John	Moseki	Mfidikwe Kgotla	Monnakoqotla	
K	Allan	WSP	Senior Associate	
Katie	Smuts	South African Heritage Resources Agency	Heritage Officer: Archaeology, Palaeontology and Meteorites	
Kelebogile	Mekgoe	Rustenburg Local Municipality	Environmental impact assessment co-ordinator	
Kennedy	Pholose	Thekwana	Madibana Community Development Committee	
Koosana Jacob	Petlele	Koosana, Madiba Mantsho, Thekwana Community	Community Member	
Kgosi Maboti	Molotsane	Photsaneng Community, Lekoie	-	
Kim	Allan	WSP	Director	
Libby	Redding	Anglo Platinum	Social Advisor	
Livhuwani	Kutame	North West Department of Agriculture, Conservation & Environment	Environmental Officer	
Lizette	Barnard	Man-Dirk	Internal sales	
Lungile	Motsisi	Eskom	-	
M Tladi	-	Thekwana	-	
Maria	Morapedi	Photsaneng	-	
Mathew	Gordon-Watt	Fraser Alexander	Project Manager	
Menge	Madumo	Menge Communications	Director	
Michael	-	Anglo Platinum	Fraser Alexander	
Mmamokete	Hlallele	-	-	
Modise	-	-	-	
Moqapi	Tshole	Ward 34	Councillor	
Moqomotsi	Molefe	Bafokeng Bleskop Business Forum	Member	
Moqomotsi	Rakoma	Mfidikwe	-	
Mokwakwa	Masegopi	Mfidikwe Primary	A.A	
Monty P	-	Thekwane	-	
Moseli	Motselebane	Anglo Platinum	Civil Engineer	
Motsoadi	Bahumi	Photsaneng	-	
Mr	Modise	Mfidike Primary School	-	
Mr	Mokgethi	Royal Bafokeng Nation	Monnakoqotla	
Mr	Molefe	Thekwane Tlhage Primary School	-	
Mr Elifas	Nqoepe	National Union of Mineworkers	Rustenburg Region	
Mr A P	Senne	Fike Trust, Photsaneng Village	Member	
Mr Abednigo	Senne	Photsaneng Community	Community Member	
Mr Alan	Forrester	Kelgran (Pty) Ltd	Kelgran (Pty) Ltd	
Mr André	Britz	Anglo Platinum	Chief Environmental Co-ordinator	
Mr Andrew	Moqander	Member	Youth Sunrise Ext 9	
Mr B	Setuke	Royal Bafokeng Nation	Koosana	
Mr B	Tlou	Lefaraqathe	Monnakoqotla	
Mr Bashimane	Senne	Photsaneng Community	Community Member	
Mr BB	Setshedi	Rustenburg Local Municipality	Ward Committee	
Mr Ben	Huma	Phothemfi	Community Developer	
Mr Bernard	Modiba	Bafokeng Bleskop Business Forum	Member	
Mr Boikanvo	Molotsane	Photsaneng Consultative Forum	-	
Mr Bruno	Seabela	Royal Bafokeng Nation	Corporate Governance Executive	
Mr Cecil	Molotsane	Photsaneng Community	Community Member	
Mr Charles	Sanbow	Wesizwe Platinum	Chief Operating Officer	
Mr D	Mpiti	Royal Bafokeng Nation	Monnakoqotla	
Mr Daniel	Motswadi	Teb83 Moves Transport CC	Transporter	
Mr David	Coetzee	Boitekong Unemployment Forum	Chairperson	
Mr David	Lesejane	Boitekong Community	Member	

Mr Deon	Pistorius	Xstrata Alloys	Environmental Coordinator	
Mr Eugene	Huma	Bafokeng Bleskop Business Forum	Shift supervisor	
Mr Frank	Diale	Phothemfi Community Development	Member	
Mr Fred	Setshoane	Photsaneng Consultative Forum	Member	
Mr Freiderich	Slabbert	UWP Consulting	Consultant	
Mr G A	Nape	Xstrata: Madibana Community Development Committee	Community Secretary	
Mr George	Khunou	Bafokeng Sports	Managing Director	
Mr George	King	Xstrata South Africa (Pty) Ltd	-	
Mr Gideon	Meno	Boitekong Community	CPF Chairperson	
Mr Godfrey	Lethuping	North West Ecoforum	Member	
Mr Goitsemang	Phiri	Boitekong Community	-	
Mr Gordon	Ramsay	Aquarius Platinum	Project Director	
Mr Guv	Longomo	Xstrata Alloys	Environmental Coordinator	
Mr Harry	Segone	Mfidikwe M C D C	Member	
Mr Hashley	Setshedi	Phothemfi Youth League (Buvo)	Member	
Mr Herbert	Modupi	Yamedupi	Public Participant Practitioner	
Mr Herman	Mothibedi	Mahube Trust	Facilitator	
Mr Hopewell	Radebe	Business Day	News Editor	
Mr IB	Ngoebeze	TEBA	Regional Coordinator	
Mr Ishmael	Sekano	Anglo Platinum, Rustenburg Section	Socio-Economic Development	
Mr JA	Sithole	Department Of Education	Learning Area Coordinator	
Mr Jacob	Liishe	Rustenburg Local Municipality	-	
Mr Jacobus	Malan	Ecoserv	Gauteng Regional Manager	
Mr Jan	Pieters	Rustenburg Local Municipality	Planning	
Mr Jan	Marais	DEA	Chief: Air Pollution Control Officer and Clean Air	
Mr JM	Petlele	Royal Bafokeng Nation	Kgosana	
Mr Johan	de Bruyn	Amoldstad Ontwikkelings Trust	Member	
Mr John	Critchley	Rand Water	Chief Planning Engineer	
Mr Joshua	Nape	Thekwane Community	Community Member	
Mr Joyleaf	Boase	COSATU	Face street flagger	
Mr Kaizer	Letsholo	Boitekong Community	Member	
Mr Karabo	Peele	Royal Bafokeng Administration	Chairman: Mining Commission	
Mr Khalid	Patel	Representing Royal Bafokeng Administration	EIMS Consultant	
Mr L K	Mokotedi	Rustenburg Local Municipality	Community Development	
Mr Lawrence	Moogi	Bafokeng Bleskop Business Forum	Member	
Mr Lawrence	Pebe	Townlands	-	
Mr Lazarus	Mfulwane	Unemployed	N/A	
Mr Levv	Mokwele	Rustenburg Local Municipality	Community Development	
Mr LM	Nishingila	TEBA	Consultant - TEBA	
Mr Louis	Rathuloane	Photsaneng Consultative Forum	Member	
Mr Louis	Viloen	Amoldstad Ontwikkelings Trust	Self Employed	
Mr Lucky	Mogomotsi	Boitekong Community	Councillor	
Mr Lucky	Sithole	SANCO	-	
Mr Manfred	Suhr	Kroondal Environmental Forum	Spokesperson: Environmental Matters	
Mr Marc	Rapoo	Rustenburg Local Municipality	Director	
Mr Marchand	le Roux	North West Department of Agriculture, Conservation & Environment	Compliance	
Mr Martin	Khunou	Photsaneng Community	Environmental Issues	
Mr Martin	Malatsi	African National Congress (ANC)	Representative	
Mr Matthews	Wolmarans	Rustenburg Local Municipality	Mayor	
Mr McDonald	Nkangalani	Townlands	-	
Mr Michael	Moalosi	Boitekong Community	Community Member	
Mr Miquel	Dos Santos	Tenova Pyromet	Project Manager	
Mr Molope	Petlele	Royal Bafokeng Nation	Headman	
Mr Morris	Nte	Impala Platinum	Community Liaison Officer	
Mr Moses	Phakoe	Rustenburg Local Municipality	-	
Mr Mothanke	Tladi	Tsoqo Distribution and Construction	-	
Mr N	Khunou	Royal Bafokeng Nation	Kgosana	
Mr N	Grootboom-Mashile	Rustenburg Local Municipality	Manager: Satelite offices	
Mr Neels	Comelius	Xstrata South Africa (Pty) Ltd	Secretary	
Mr Neels	van der Nest	Neels van der Nest Belegings BK	Managing Director	
Mr Orest	Nbeduwa	Wisco	CEO	
Mr Paris	Teme	Boitekong Community	Community Member	
Mr Pat	King	Royal Bafokeng Administration	Land Administrator	
Mr Patrick	Khunou	Photsaneng Consultative Forum	Member	
Mr Percy	Matlapeng	North West Department of Agriculture, Conservation & Environment	Deputy Director: Air Quality	
Mr Peter	Lekalakala	Boitekong Community	Member	
Mr Phumudzo	Nethwadi	Department of Minerals and Resources	Assistant Director	
Mr Pieter	Louw	Rustenburg Public Library	Librarian	
Mr Poqiso	Bothomane	Boitekong Development Forum	Secretary	
Mr Prince	Morare	Bonifantia Platinum District Municipality	Environmental Manager	
Mr R	Thekiso	Rustenburg Local Municipality	Water and Sanitation Section	
Mr R C	du Preez	Rustenburg Local Municipality	Electricity	
Mr Richard	-	DEPARTMENT OF RURAL DEVELOPMENT & LAND REFORM	-	
Mr Robin	Wardle	Kopano Joint Venture	Engineering Manager	
Mr Roelf	le Roux	Magalies Water Board	Member	
Mr Ronev	Monageng	Thekwane Community	Deputy Headman Madibana	
Mr Sandy	Nkgothwe	Environmental Justice Networking Forum (EJNF)	Administrator	
Mr Sean	Lindsay	Magalies Water Board	Member	
Mr Seoka	Lekota	North West Department of Agriculture, Conservation & Environment	Environmental Officer	
Mr Shadrack	Gwebu	Community Development Committee	RDP Chairman	
Mr Solomon	Ramogale	Photsaneng Consultative Forum	-	
Mr Stephen	Sedikwe	Boitekong Community	Community Member	
Mr Steven	Mukhola	North West Department of Agriculture, Conservation & Environment	Assistant Director	
Mr T D	Lephogole	Rustenburg Local Municipality	Civil Facilities	
Mr T J	Suze	Rustenburg Public Library	Librarian	
Mr Thabo	Khutsoane	Tlhabane Community	Member	
Mr Thomas	Balovi	Department of Health	Environmental Health Practitioner	
Mr Tidimalo	Molefe	Phothemfi Community Development	Chairperson	
Mr Tshelo	Lenake	Rustenburg Local Municipality	Integrated Environmental Management	
Mr Waldie	Volschenk	Rustenburg Herald	Reporter	
Mr Willie	Sebolai	Mahube Trust	Marketing Director	
Mrs	Kelobogile	Rustenburg Local Municipality	EIA	
Mrs Caroline	Shai	DWA	Assistant Director	
Mrs CN	Raseapei	Department Of Education	AET Specialist	
Mrs Delta	Mahlaku	North West Department of Agriculture, Conservation & Environment	Environmental Officer	
Mrs Gloria	Moopelwa	Rustenburg Local Municipality	IDP Specialist	
Mrs Jeanette	Molefe	Phothemfi Community	Education	
Mrs JM	Lesejane	Rustenburg Local Municipality	Ward Committee Member	
Mrs Kathleen	Matshidiso	Rustenburg Local Municipality	Local Economic Development	
Mrs Louisa/ Mr Petrus	Soko	Paardekraal/Boitekong Community	Community Members	
Mrs MA	Mabalane	Rustenburg Local Municipality	Coordinator Mining & Industrial	
Mrs Maria	Ndlouu	Boitekong Community	Community Member	
Mrs Maria	Simango	Boitekong Community	-	
Mrs MM	Selope	Rustenburg Local Municipality	Ward Committee Member	
Mrs RA	Dikolomela	Department of Agriculture	Agriculturalist	
Mrs Suan	Mulder	Impala Platinum	Environmental Manager	
Ms AB	Moale	Rustenburg Local Municipality	Ward Committee	
Ms Aones	Mathule	Boitekong Community	-	
Ms Andy	Mannathoko	Rustenburg Local Municipality	Mine Coordinator	

Ms Brenda	Moila	Kopanang Care Centre for People with Disabilities	-	
Ms Charmaine	van Heerden	Rustenburg Civic Centre	-	
Ms CP	Mothaloga	Rustenburg Local Municipality	Ward Committee	
Ms Daphney	Mmitsinyane	Paardekraal Ward 22	Community Member	
Ms Dineo	Boutlwanvi	Boitekong Community Library	Librarian	
Ms DMM	Matlapeng	Rustenburg Local Municipality	Development Practitioner	
Ms Doris	Modimokwane	Photsaneng Consultative Forum	Member	
Ms Durkjie	Gilfillan	Lrc	Attorney: Regional Director	
Ms Elizabeth	Moane	Mfidikwe Community	Community Member	
Ms Elizabeth	Rakgomo	Mfidikwe Community	Community Member	
Ms Erika	Wenhold	Kroondal and Ward 31 Environmental Forum	Member	
Ms Francinah	Maema	Rustenburg Community Development Centre	Project Manager	
Ms Grace	Khunou	Photsaneng Community, Developemnt	Member	
Ms Innocentia	Senna	Boitekong Community	Community Member	
Ms Johanna Matvila	Matvila	ANC Youth Organisation	-	
Ms Joyce	Sedumedi	Tshepanang Basadi Cooperative	Member	
Ms Keitumetse	Mokgophe	South African Heritage Resource Agency	Provincial Manager: North West	
Ms KS	Seboka	Department of Social Services	Social Work Supervisor	
Ms L	Tumane	Rustenburg Local Municipality	IDP Officer	
Ms Laura	Modimokwane	Photsaneng Consultative Forum	Member	
Ms Lisbeth	Molefe	Boitekong Community	Community Member	
Ms Louise	Smith	Ass. Counry Women of the World	Activist	
Ms Lydia	Kalavamotoho	Sikhatini Basadi Cooperative	Member	
Ms Malmsey	Zitha	Socio-Economic Development: Northwest Province	Manager	
Ms Mary	Mohegele	Thekwane Community	Community Member	
Ms Motshabi	Mohalisi	North West Department of Agriculture, Conservation & Environment	Administrator	
Ms NH	Kubheka	Rustenburg Local Municipality	Ward Committee	
Ms Nono	Mosimane	Boitekong Community	Community Member	
Ms Queen	Quando	Federated Mining and Allied Industries	General Secretary	
Ms Rachel	Banda	Mafidikwe Community	Community member	
Ms Refilwe	Phakwe	Mfidikwe Community	Community Member	
Ms Reotshpile	Tihapane	Royal Bafokeng Holdings	Environmental Manager	
Ms RM	Monnakoofla	Department of Agriculture	-	
Ms Rosina	Mabeo	Regional Youth with Purpose	-	
Ms Sebenzile	Nishangase	DWA	Water Pollution Control Officer	
Ms Thabisile	Phurno	Anglo Platinum	Corporate Communication	
Ms Welheminah	Radebe	Paardekraal/Boitekong Community	Community Member	
Murnsv	Malebadi	Anglo Platinum	Environmental Coordinator Waterval Smelter	
NE	Sebophela	Lady Segone	-	
Nicolai	Massyn	Green Gain Consulting	Consultant	
Nishi	Haripursad	AP	-	
NKOAGATSE TISETSI	CHELANE	Private	-	
Nong	Lelthoqonolo	Photsaneng	-	
Obakeng	-	-	-	
Ouma	Skosana	North West Department of Agriculture, Conservation & Environment	-	
Opua	Khunou	Ward 33	Secretary	
Patience	-	Mfidikwe	-	
Paul	Sebeqoe	Rustenburg Local Municipality	Director of Planning and Human Settlement (DP&HS)	
Paula	Khomo	Photsaneng Consultative Forum	Member	
Peet	Swvls	Anglo Plat	DSL	
Pierre	Malan	Anglo	SPM	
Piet	Botha	Anglo Platinum	UG2 Concentrator	
Pleasure	Mabyane	Royal Bafokeng Administration	Land Affairs Officer	
Pompiman David	Mofiti	-	Community leader	
Portia	-	Reception	RLM	
Pule	Soaisa	Anglo Platinum	Environmental Coordinator PMR	
Ratau	Seabelo	Anglo Platinum	Metallurgical Engineer	
Rebone	-	Morapedi	-	
Reotshopile	Tihapane	Royal Bafokeng Administration	Environmental	
Robert	Nermanashi	NWDETECT	Case Officer (Primary contact)	
Roney	-	Madibana Community	ACT Headman	
Sarel	de Jaqer	Anglo Platinum	Senior Metallurgist	
Selw	Rathuloane	Ward 33	-	
Sonie	Huyzen	RPM Hospital	PHMS Corp Secretary	
Stanley	Molotsane	Photsaneng	Lekgotla	
Steven	Motau	RPM Sports Club	Club Manager	
Tebogo	Morapedi	Photsaneng	-	
Tefo	Setshedi	Municipality of Rustenburg	-	
Teresa	Taliaard	Royal Bafokeng Holdings	Investment Manager	
Thabiso	-	Mfidikwe	N/A	
Thabo	Modisakenq	-	N/A	
Thlaseseng	Mothami	Office of the Speaker	RLM	
Tiny	-	-	N/A	
Tobias	Molotsane	Photsaneng	Mining portfolio Iekotse traditional Authority	
Tsheqofatso	Molefe	Thekwana	N/A	
Tsogo	Motswadi	-	N/A	
Tumisang	-	-	N/A	
Victor	-	-	N/A	
Vincent	Mtabane	Transnet	-	
Vinesh	Dilsook	Anglo Platinum Limited	Environmental Manager: Mining, Joint Ventures and Water Management	
-	Monake	Photsaneng Primary	Principal	
-	Senne	Tshukudu Primary	HOD	
-	Setsame	Tihage Primary	Administration Assistant	
R	Tihopane	RBA	Env Dept	
E	Kemar	RBA	Planner	
Danielle	Michel	WSP	Social Consultant.	
Ishmael	Sekano	Anglo American	Coordinator	
Mpho	Hlaoli	RLM	Town Planner	
Keleboqile	Mekgoe	RLM	EIA Officer	
Teresa	Le Roux	Bafokeng Holdings	N/A	
Modisaotsile	Mokate	Bafokeng	N/A	
Reotshpile	Tihapane	Bafokeng	N/A	
Itumeleng	Huma	Bafokeng	N/A	
Khalid	Patel	EMS	N/A	
Bradley	Wilson	ELMS	N/A	
Chris	Gibson	Tabacks	N/A	
Francois	Joubert	Tabacks	N/A	

4.2 Site Notices

Site Notice

ENVIRONMENTAL AUTHORISATION



Notice of environmental authorisation process, environmental management programme amendment and a water use license amendment in accordance with the National Environmental Management Act (No. 107 of 1998) as amended (NEMA), the Minerals and Petroleum Resources Development Act (No. 28 of 2002) (MPRDA), and the National Water Act (No. 36 of 1998) (NWA).

Proponent:
Anglo American Platinum Limited:
Rustenburg Platinum Mines Limited

Project Location:
Waterval Tailings
±4km's East of Rustenburg

Project Start Point:
25°39'23.12"S 27°18'21.34"E

Project End Point:
25°41'09.92"S 27°23'48.98"E

Independent Environmental Assessment Practitioner:
WSP Environment and Energy

Environmental Authorisation Processes for the proposed Re-mining of Anglo American Platinum Waterval Tailings Storage Facilities located in Rustenburg, North West Province.

Rustenburg Platinum Mines (RPM) located in Rustenburg in the North West Province propose to re-mine the Waterval Tailings Storage Facilities for reprocessing at the Western Limb Tailings Retreatment (WLTR) Facility. The project includes the proposed construction of a pipeline, a pump station, a pre-treatment plant, with a pumpstation, a booster station, a pollution control dam, an increase in the height of the Hoodspruit Tailings Storage Facility and the installation of IsaMills™ within Mainstream Inert Grinding (MIG) applications within the existing WLTR. The re-mined material will be piped to and processed at the existing WLTR Plant. The construction and the operational phases of the project are expected to commence in Q4 of 2013 and Q1 of 2015, respectively.

The project involves activities listed in terms of the National Environmental Management Act (NEMA) (No. 107 of 1998), water uses listed in the National Water Act (No. 38 of 1998) (NWA) and requirements of the Mineral and Petroleum Resource Development Act (No. 28 of 2002) (MPRDA). In accordance with NEMA, the undertaking of certain listed activities requires environmental authorisation. The listed activities associated with the Re-mining project are as follows: Activity 9, 10, 11, 18, 22, 23 and 47. Additionally, Activity 6 of Government Notice Regulation 545 was identified which requires a Scoping and Environmental Impact Assessment (EIA) Process to be undertaken. An application for environmental authorisation was submitted to the North West Department of Economic Development, Environment, Conservation and Tourism (NWDETECT) on 21 August 2012.

In addition, water uses 21 (c), (i) and (g), listed under Section 21 of the NWA are relevant and will require authorisation from the Department of Water Affairs (DWA) in the form of an amendment to the existing Integrated Water Use License.

Furthermore, as the proposed project is located in a mine lease area, RPM is required to undertake an Environmental Management Programme Report (EMPR) Amendment process according to the MPRDA.

In order to ensure that you are registered as a Stakeholder or would like to participate and find out more about the project, please submit your

name, contact information and interest in the matter to Jared O'Brien.

WHAT IS STAKEHOLDER ENGAGEMENT?

A process in which potential stakeholders are informed about the project and given an opportunity to comment on, or raise issues relevant to the proposed activities.

WHO ARE STAKEHOLDERS?

Any person, group of persons or organisation interested in and / or affected by an activity; and any organ of state that may have jurisdiction over any aspect of the activity.

SCOPING REPORT

The Scoping Report will be made available for public review at the following venues from 29 November 2012 – 27 January 2013:

- Thokwane Tlhago Primary School;
- Mfidike Primary School;
- Fraser Alexander Offices at Waterval TSFs;
- Tlhabano Public Library;
- Rustenburg Local Municipality;
- Western Limb Tailings Retreatment Facility.

PUBLIC MEETINGS

The Public Meeting will be held at the Tshukudu High School on Thursday the 14th of February 2013 from 16:00pm to 17:30pm.

Should you wish to attend the Public Meeting please respond to Jared O'Brien by 13 February 2013.

FOR MORE INFORMATION, OR TO REGISTER AS AN INTERESTED OR AFFECTED PARTY, CONTACT:

Jared O'Brien
WSP Environment and Energy

T 011 361 1396
 F 086 505 3939
 E Jared.O'Brien@WSPgroup.co.za

PO Box 5384, Rivonia, 2128

THEBOLO YA TIKOLOGO



Notice Kilsiso ya Isamaiso ya lhebolo ya tikologo, phetolo ya pegelo ya lenaneo la taolo ya tikologo le photolo ya laesense ya tiriso ya metsi go ya ka Molaotlhommo wa Naga wa Taolo ya Tikologo (No. 107 wa 1998) o tlhabolotswe (NEMA), Molaotlhommo wa Tlhaboloto ya Ditlamelwa tsa Diminerale le Peteroliamo (No. 28 wa 2002) (MPRDA), le Molaotlhommo wa Metsi wa naga (No. 36 wa 1998) (NWA).

Mothagisi:

**Anglo American Platinum Limited:
Rustenburg Platinum Mines Limited.**

Project Location:

**Waterval Tailings
±4km's East of Rustenburg**

**Ntlhatshimololo ya Porojeke:
25°39'23.12"S 27°18'21.34"E**

**Ntlhapholetso ya Porojeke:
25°41'09.92"S 27°23'48.98"E**

**Modiredi yo o ikemetseng wa
Tlhatlhubo ya tsa Tikologo:
WSP Tikologo le Maatla**

Tsamaiso ya Thebolo ya Tikologo malebana le Tshikhinyo ya go epa gape Ditlamelwapolokelo tsa Masaedi tsa Anglo American Platinum, Waterval tse di leng kwa Rustenburg mo Porofenseng ya Bokonebophirima.

Ditirelo tsa moepo tsa Rustenburg Platinum Mines (RPM) tse di kwa Rustenburg mo Porofenseng ya Bokonebophirima, e tshikhinyo go epa gape Ditlamelwapolokelo tsa Masaedi tsa Waterval ka maikaelelo a go di tswelletswa kwa Madirong a Western Limb Tailings Retreatment (WLTR). Porojeke e akaretsa tshikhinyo ya go aga metato ya dipeipi, seteishene sa pompo, polante ya paakanyotso, setoishenotsosoloso, lamolshoganyetso ya boduliso jwa diela, tamo ya taolo ya kgotlelego, kgodiso ya bogodimo jwa Ditlamelwapolokelo tsa Masaedi tsa Hoedsoruil, le tlhomo ya IsaMills™ mo dilirisong tsa Kelelokgolong e e Emeng ya Tshilo (MIG) mo go WLTR o c leng teng. Dilwana tse di tla epiwang gape di lla nshiwa ka dipeipi mme tsa tswelletswa kwa polanteng e e teng ya WLTR. Go solofotswa gore tiro ya go aga e fitlhe pholotsong ka 2014 e be porojeke e simolola ka 2015.

Porojeke e akaretsa ditiro tse di neetsweng go ya ka Molaotlhommo wa Naga wa Taolo ya Tikologo (NEMA) (No. 107 wa 1998), tiriso ya metsi e e neetsweng mo go Molaotlhommo wa Naga wa Metsi (No. 38 wa 1998) (NWA), le dilhokego tsa Molaotlhommo wa Tlhaboloto ya Ditlamelwa tsa Diminerale le Peteroliamo (No. 28 wa 2002) (MPRDA). Go ya ka NEMA, tiragatso ya ditiro dingwe tse di naneufaditsweng e tlhoka thebolo ya tsa tikologo. Ditiro tse di kwadilweng tse di tsamaelanang le porojeke ya go epiwa gape ke tse di latelang: Tiro 9, 10, 11, 18, 22, 23 le 47. Go feta fa, Tiro 6 ya Kilsiso ya Molawana wa Puso wa 545 e lemogilwe, e tlhokang Tsamaiso ya Tlhatlhubo ya Bualo jwa Seabe go Tikologo (EIA). Go tsentswe kopu ya thebolo ya tikologo go Lefapha la Tlhaboloto ya Ikonomi, Tikologo, Tshulo le Bojanala la Porofense ya Bokonebophirima, (NWDETECT) ka la 21 August 2012.

Go tlaleletsa fa, tiriso ya metsi ya 21 (b), (c) le (j), tse di kwadilweng mo go Karolo 21 ya NWA, e ka nna maloba mme e ka tlhoka thebolo go tswa go Lefapha la tsa Metsi (DWA) ka tsela ya laesense ya tiriso ya metsi e ntshwa kgotsa e e tlhabolotsweng, kgotsa thebolokakaretso.

Go tlaleletsa fa, ka gobo porojeke e e tshikhinngwang e le mo karolokhiring ya moepo, RPM e tlhoka go dira tsamaiso ya Paakanyo ya Pegelo ya Lenaneo la Taolo (EMPR) go ya ka MPRDA.

Go netefatsa gore o ikwadisitse jaaka Mong, kgotsa go bona tso dingwe malobana le porojeke, tswetswee neela leina la gago,

tshedimosetsokgakagano mmo go le kgatlhego mo kgannye e, ka Letlha le le neetsweng, go Jarcc O'Brien.

BOTSAAKAROLO JWA MONG KE BOFE?

Tsamaiso e mo go yona bong ba ba akanyetswang ba itsisiweng ka ga porojeke le go neelwa tshono ya go tshwaela kgotsa go ncola dintlha malobana le ditiro tse di tshikhinngwang.

BENG KE BOMANG?

Mongwe fola, setlhopha sa batho kgotsa setlamo se se nang le kgatlhego go, e bile/kgotsa se amiwa ke tiro; sere sa puso se se nang le tisoemolao mo karolong nngwe ya tiro e.

PEGELI YA BONAMO

Pegelo ya Bonamo e tlaa neelwa morafe go thadisiwa kwa mafelong a a latelang: 29 November 2012 – 27 January 2013:

- Sekolopotlana sa Thekwane Tlhage;
- Sekolopotlana sa Mfidiko;
- Fraser Alexander Dikantoro kwa Waterval TSFs;
- Tlhabane Librarya ya botlhe;
- Rustenburg Masepala wa selegae;
- Dirabakelo tsa Bophiriwa Limb Tailings Retreatment Facility.

DIPITSO TSA BOTLHE

■ Sekolo se segole sa Tshukudu
(14/02/2013, 16:00pm - 17:30pm)

Fa o tlhoka kaelotsela go ya go lengwe la mafelo a, lswetswee romela kopu go Jared O'Brien (13 February 2013)

GO BONA TSHEDIMOSETSO E NNGWE, KGOTSA GO IKWADISA JAKA MOTHO YO O NANG LE KGATLHEGO KGOTSA YO O AMEGANG, GOKAGANA LE:

**Jared O'Brien
WSP Tikologo le Maatla**

**T 011 361 1396
F 086 505 3939
E Jared.O'Brien@WSPgroup.co.za**

PO Box 5384, Rivonia, 2128

Site Notice Placement Photo plate

Re-Processing of the Waterval TSFs Project - Site Notices Photo Plate



Site Notice 1 – RPM Sports and Recreation Club (coordinates: 25° 41' 49.15"S 27° 19' 35.48"E)



Site Notice 2 – Platinum Health Medical Centre (coordinates: 25° 41' 54.47"S 27° 21' 21.99"E)



Site Notice 3 – Intersection (Road to Marikana) - (25° 41' 58.35" S 27° 21' 58.29" E)



Site Notice 4 - WLTR Plant reception (coordinates: 25° 41' 22.62"S 27° 23' 46.18"E)



Site notice 5 – Bridge near to Photshaneng - ($24^{\circ} 40' 48.59''$ S $27^{\circ} 23' 01.74''$ E)

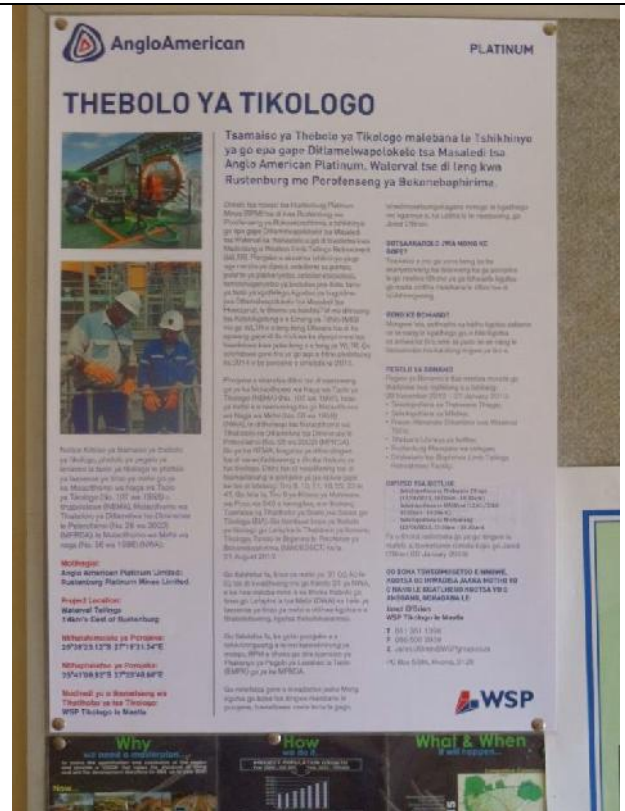

Site Notice 6 – Photshaneng Primary School (coordinates: $25^{\circ} 40' 48.62''$ S $27^{\circ} 22' 27.91''$ E)



Site Notice 7 - Thekwane Thlage Primary School (coordinates: 25° 39' 29.15"S 27° 22' 00.81"E)



Site Notice 8 – Mfidikwe Primary School (coordinates : 25° 39' 48.24"S 27° 20' 31.75"E)

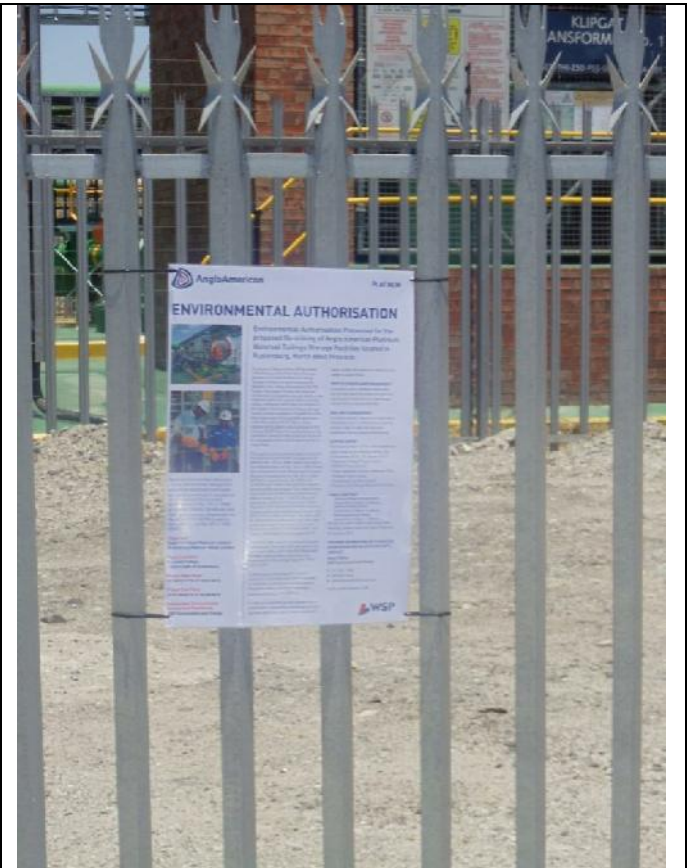

Site Notice 9 - Existing entrance to the Waterval TSFs – Klipgat pump station Coordinates: 25° 39' 09.29"S 27° 18' 43.40"E)

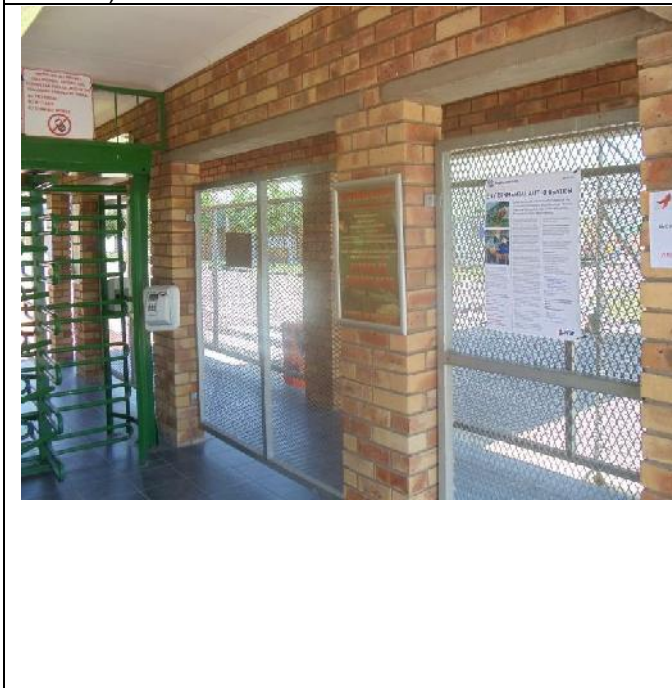

Site Notice 10: UG2 Concentrator Reception (coordinates: 25°40' 11.85"S 27° 19' 08.65"E)



Site notice 11: Tshukudu High School (coordinates : 25° 40' 07.28"S 27° 22' 12.66"E)



Site Notice 12 – Area adjacent to the proposed Pre-treatment Plant entrance (25° 39' 13.99" S 27° 18' 25.62" E)



Site Notice 13 – Rustenburg Local Municipality (coordinates : 25° 40' 21.48"S 27° 14' 35.02"E)



Site Notice 14 – Thlabane Public Library (coordinates: 25° 38' 20.95"S 27° 12' 55.74"E)



Site Notice 15 – Thlabane Clinic (coordinates: 25° 38' 18.98"S 27° 12' 57.64"E)

4.3 Background Information Document

Background Information Document

Environmental Authorisation Processes for the proposed Re-processing of Anglo American Platinum Waterval Tailings Storage Facilities located in Rustenburg, North West Province

Detailed Project Description

Anglo American Platinum Limited: Rustenburg Platinum Mines (RPM) mining operations are located in Rustenburg, in the North West Province. The Waterval Tailings Storage Facilities (TSFs), which are positioned in the RPM lease area, are located 4 km east of Rustenburg, 1.5 km west of Bokamoso, 3.5 km north of Waterkloof and 3.5 km south of Boitekong. The Waterval TSFs (East and West facilities) were previously used to deposit tailings material from mineral processing operations. Following tests conducted on the Waterval tailings, latent reserves have been identified that warrant the re-processing of the tailings. The re-processing of the Waterval TSFs was authorised by the Department of Minerals and Energy (now the Department of Mineral Resources) as part of an amendment to the existing Environmental Management Programme (EMPR) in 2002. Although authorised, the re-processing of the Waterval tailings has not yet commenced. Recent changes to proposed infrastructure and the layout of the project require the EMPR to be amended again. Additionally, some of the changes involve activities for which environmental authorisation from the North West Provincial Department of Economic Development, Environment, Conservation and Tourism (NWDEDECT) will be required.

The re-processing involves the use of hydraulic hoses, which sluice the face of the tailings. The resulting slurry collects in a sump via a system of drains or launders and into a collection sump. The West TSF will be processed in three benches, namely an upper, middle and lower bench, each 14 m, 12 m and 12 m in height respectively. The East TSF will be processed in two benches, an upper and lower bench, each being 12 m in height. The slurry will then be pumped (via a proposed pump station) through a proposed pipeline to the Western Limb Tailings Retreatment (WLTR) Plant. The project thus includes the proposed construction of a pipeline, a pre-treatment plant with a pump station, a booster station, a Pollution Control Dam and the installation of IsaMills™ within Mainstream Inert Grinding (MIG) applications.

A pre-treatment plant will be incorporated into the pump station, including a receiving facility, screening, surge tanks and thickeners, which are proposed to pre-treat the slurry before piping it to the WLTR Plant. The pre-treatment plant will also be used for water recovery prior to piping the slurry to the WLTR plant.

At the WLTR plant, the minerals contained in the tailings material will be extracted from the slurry. The WLTR Plant was initially constructed to re-treat tailings material from the Klipfontein TSF, which is located 6 km south east of the Waterval TSFs. The re-processing of the Klipfontein TSF is expected to reach completion in 2014, at which point the re-processing of the Waterval TSFs will be initiated.

The process, design and layout changes to the re-processing of the Waterval TSFs project include: a change to the location of the proposed pump station with the inclusion of a pre-treatment plant; the construction of at least one booster pump station along the pipeline, an amendment to the proposed pipeline route; the construction of a pollution control dam (PCD); and the addition of 4 IsaMills™ within Mainstream Inert Grinding (MIG) applications in the WLTR Plant facility. Refer to Locality Map A for a site location and proposed layout plan. The IsaMills will increase the efficiency of the WLTR by grinding the tailings material to a finer grade. The MIG Plants therefore increase the percentage of the precious metals and base metals that can be extracted from the tailings material.

WSP Environment and Energy (WSP) was appointed as the independent environmental assessment practitioner to undertake the environmental authorisation process for the project and to facilitate stakeholder engagement.

Purpose of this Document

This background information document (BID) introduces all stakeholders to the proposed project. This document forms part of the stakeholder consultation process, undertaken as a component of the environmental authorisation process and is intended to provide stakeholders with adequate information to comment on the project.

The BID details the project, the environmental authorisation process, the role of stakeholders in the process as well as to encourage stakeholders to comment on the project, ask questions and raise issues that should be included in the project documents. Aside from this document, at various stages of the environmental authorisation process, information and reports will be made available for stakeholders to comment on.

Legal framework

In accordance with National Environmental Management Act (No. 107 of 1998) as amended (NEMA) Environmental Impact Assessment Regulations (EIA) 2010, Government Notices (GNs) 544 and 545, the undertaking of certain listed activities requires environmental authorisation.

The activities listed in GN 544 associated with the proposed project include:

- Activity 9: The construction of facilities or infrastructure exceeding 1000 metres in length for the bulk transportation of water, sewerage or storm water-
 - I. With an internal diameter of 0.36 metres or more; or
 - II. With a peak throughput of 120 litres per second or more,
- Activity 10: The construction of facilities or infrastructure for the transmission and distribution of electricity (i) outside urban areas or industrial complexes with a capacity of more than 33 kV but less than 275 kV; or (ii) inside urban areas or industrial complexes with a capacity of 275 kV or more.
- Activity 11 (iii): The construction of bridges or infrastructure where such construction occurs within a watercourse or within 32 metres of a watercourse, measured from the edge of a watercourse, excluding where such construction will occur behind the development setback line.
- Activity 18 (i): The infilling or depositing of any material of more than 5 cubic metres into, or the dredging, excavation, removal or moving of soil, sand, shells, shell grit, pebbles or rock or more than 5 cubic metres from a watercourse;
- Activity 22: The construction of a road, outside urban areas,
 - I. With a road reserve wider than 13.5 metres or,
 - II. Where no reserve exists where the road is wider than 8 metres.
- Activity 23: The transformation of undeveloped, vacant or derelict land to-
 - I. Residential, retail, commercial, recreational, industrial or institutional use, inside an urban area, and where the total area to be transformed is 5 hectares or more, but less than 20 hectares, or
 - II. Residential, retail, commercial, recreational, industrial or institutional use, outside an urban area, and where the total area to be transformed is bigger than 1 hectare but less than 20 hectares.
- Activity 47: The widening of a road by more than 6 meters, or the lengthening of a road by more than 1 kilometre – (i) where the existing reserve is wider than 13.5 meters; or (ii) where no reserve exists, where the existing road is wider than 8 meters – excluding widening or lengthening occurring inside urban areas.

The activity listed in GN 545 associated with the proposed project is Activity 6 (ii): The construction of facilities or infrastructure for the bulk transportation of dangerous goods – In liquid form, outside an industrial complex, using pipelines, exceeding 1000 metres in length, with a throughput capacity of more than 50 cubic metres per day. Application for environmental authorisation for activities listed in GN 545 requires that a Scoping and EIA process be undertaken.

The proposed pipeline route will cross a watercourse, and a new proposed pollution control dam will be constructed. The following water use activities listed under Chapter 4, Section 21 of the National Water Act (No. 38 of 1998) (NWA) are considered relevant and will require authorisation in the form of an amended to the existing Integrated Water Use Licence (WUL):

- 21 (c): impeding or diverting the flow of water in a watercourse
- 21 (i): altering the bed, banks, course or characteristics of a watercourse
- 21 (g): disposal (storage) of water containing waste.

The proposed project is located in a mine lease area however, certain components fall on land not owned by the RPM. The RPM is required to undertake an Environmental Impact Assessment Report and Environmental Management Programme Report (EMPR) Amendment process, in line with the Minerals and Petroleum Resource Development Act (No 28 of 2002) (MPRDA). The North West Department of Economic Development, Environment, Conservation and Tourism (NWDETECT), the North West Department of Mineral Resources (NWDMR), and the Department of Water Affairs (DWA) will be responsible for authorising the NEMA EIA process, the EMPR Amendment and the Integrated WUL amendment process respectively.

Stakeholder Consultation Process

The purpose of stakeholder engagement is to consult with interested and affected parties in the public and private sectors in the decision-making process on projects which may affect them. The process aims to develop and maintain open channels of communication between the project team and stakeholders. This process provides stakeholders with the opportunity to express their views and concerns regarding the proposed project through project correspondence. The environmental assessment practitioner documents the views and concerns of stakeholders, and makes the project team and relevant authority aware of issues that need to be considered during the compilation and evaluation of the potential risks and impacts associated with the project.

Who is a Stakeholder?

Any person, group of persons or organisation interested and/or affected by the proposed development.

To become a registered stakeholder and to receive further correspondence about the EIA/EMPR Amendment process, or to provide comment on the proposed project, kindly send your contact details and comments to Jared O'Brien:

Tel: 011 361 1396
Fax: 086 505 3939
Address: P.O. Box 5384, Rivonia, 2128
Email: Jared.O'Brien@wspgroup.co.za

A comment sheet has is attached to this document for your convenience.

Stakeholder Engagement

The first steps are to notify the public and identified stakeholders of the proposed project and invite all stakeholders to public meetings through the following mediums:

- Newspaper advertisements in the Daily Sun and Rustenburg Herald on 29 November 2012 and 14 December 2012;
- Site notices in and around the project area on 28 November 2012;
- Written notification letters to surrounding landowners and municipal ward councillors on 28-29 November 2012; and
- Distribution of the BID to stakeholders 27 & 28 November 2012 and 10 January 2013.

PUBLIC MEETING

A public meeting will be held in order to outline the details of the project to stakeholders and provide an opportunity for stakeholders to raise questions and indicate potential issues or risks associated with the project.

The Public Meeting will be held at the Tshukudu High School on Thursday the 14th of February 2013 from 16:00pm to 17:30pm.

Should you wish to attend one of the Public Meeting, please respond to Jared O'Brien by 07 February 2013.

Scoping Report and EIAR/EMPR Amendment Report for Public Review

A Scoping Report was compiled in accordance with the NEMA and the MPRDA, and outlines the process that will be followed for stakeholder engagement and for EIA Phase of the project. This report describes the receiving environment and lists the potential impacts of the project as identified in the Scoping Phase. The report indicates the specialist studies (including methodologies) that are being undertaken to investigate identified impacts. The draft Scoping Report is on public and state department review for a period of 40 days prior to submission to the NWDETECT and the NWDMMR.

PUBLIC REVIEW OF SCOPING REPORT

The Scoping Report is available for public review at the following venues from 29/11/2012 – 27/01/2013:

- Thekwane Tlhage Primary School;
 - Mfidike Primary School;
 - UG2 Concentrator Reception;
- Tlhabane Public Library in Rustenburg;
 - Rustenburg Local Municipality;
- Western Limb Tailings Retreatment Facility.

Subsequent to the Scoping Report, an EIAR/EMPR Amendment report will be compiled. This report will outline the stakeholder consultation process and include all comments or issues raised during the process. Additionally, the report will rate the anticipated impacts against a ratings table in order to assess the severity, duration, extent and significance of the impact, and include any cumulative impacts on the receiving environment. Mitigation measures will be developed in order to minimise negative impacts associated with the project. The draft EIAR/EMPR Amendment will also be placed on public and state department review for a period of 40 days prior to submission to the NWDETECT and the DMR.

Kindly register with Jared O'Brien in order to receive information about the location of the draft reports and review period via email, facsimile, telephone, registered mail and/or SMS. Any comments received will be addressed and included in the report prior to the final drafts being submitted to the responsible departments for review and authorisation.

Registration and Comments Sheet

To be a registered stakeholder and ensure all comments and queries regarding this project are accurately documented and addressed please forward your comments and contact details with the attached response sheet to:

Jared O'Brien

WSP Environmental (Pty) Ltd

Address: P.O. Box 5384, Rivonia, 2128

Tel: 011 361 1396

Fax: 086 505 3939

Email: Jared.O'Brien@wspgroup.co.za

Please insert your personal details below:

Name:	
Organisation & Designation:	
Address:	
Tel:	
Fax:	
E-mail:	

Please list your interest in the project and comments below:

Locality Map A

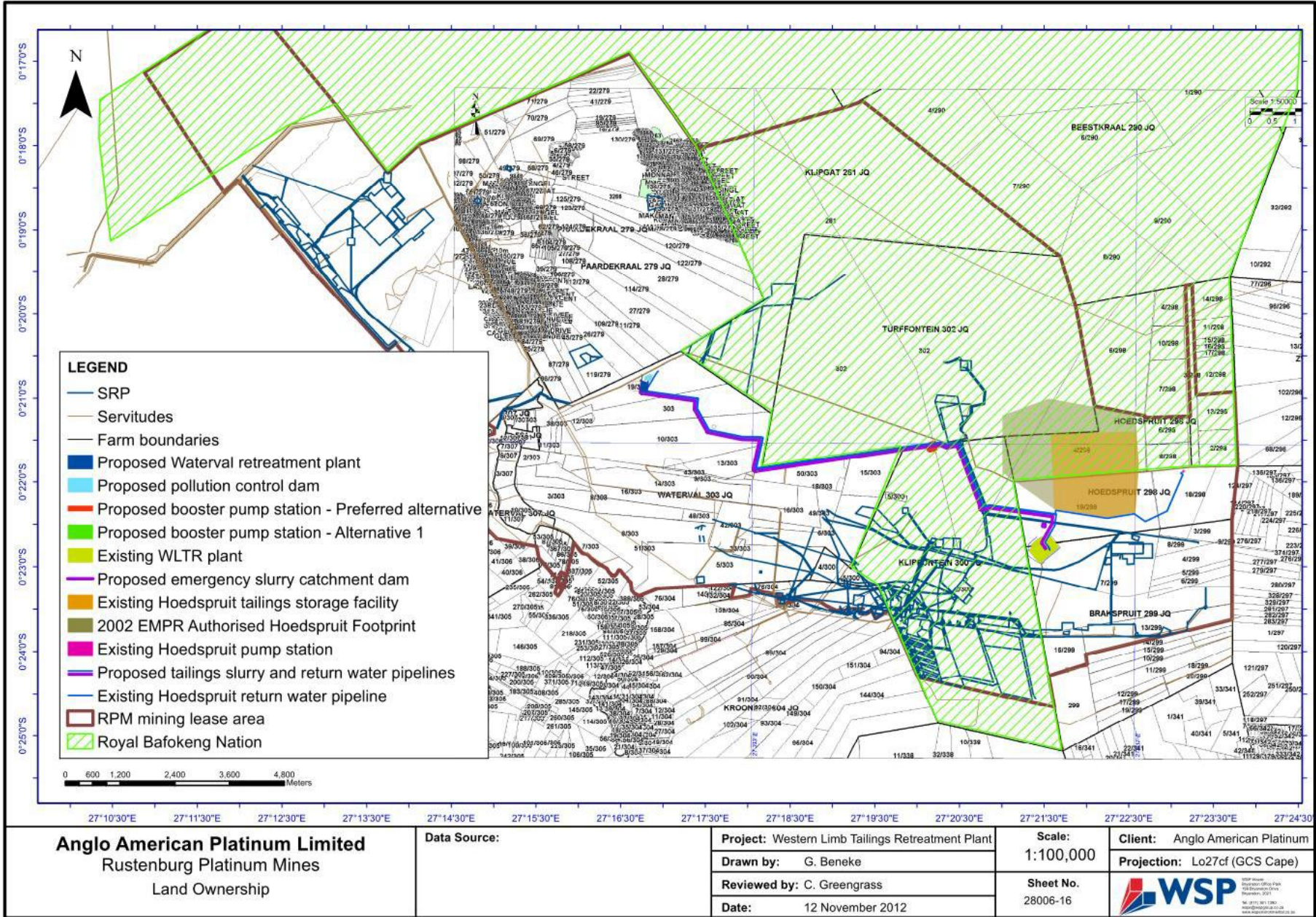

Tsamaiso ya Tumelelo ya Tikologo malebana le tshikhinyo ya go Epa gape Ditirelopolokelo tsa Masaedi a Waterval, tsa Anglo American Platinum tse di fithelwang kwa Rustenburg, mo Porofenseng ya Bokonebophirima

DOKHIUMENTETSHEDIMOSETSO YA LEMORAGO

Tlhaloso ka botlalo ya Porojeke

Anglo American Platinum Limited: Rustenburg Platinum Mines (RPM) e fithelwa gaufi le Rustenburg, mo Porofenseng ya Bokonebophirima. Ditirelopolokelo tsa Waterval Tailings (diTSF), tse di fithelwang mo karolong ya khiro ya RPM, di fithelwa 4 km kwa botlhaba jwa Rustenburg, 1.5 km kwa Bophirima jwa Bokamoso, 3.5 km kwa bokone jwa Waterkloof le 3.5 km kwa borwa jwa Boitekong. Kwa tshimologong diTSF tsa Waterval (Ditirelo tsa Botlhaba le Bophirima) di ne di dirisediwa go boloka masaedi go tswa go ditiro tsa tswelotso ya diminerale. Morago ga diteko tse di dirilweng ka ga masaedi a Waterval, go lemogilwe dirasefe tse di leng teng, tse di tlhotlheleditseng gore go epiwe gape masaedi a.

Go epiwa sešwa ga diTSF go rebotswe ke Lefapha la Diminerale le Maatla (le gajaana le bidiwang Lefapha la Ditlamelwa tsa Diminerale), e le karolo ya tlhabololo ya Lenaneo la gajaana la Taolo ya Tikologo (EMPR), ka ngwaga wa 2002. Le fa go rebotswe, go epiwa gape ga masaedi a Waterval ga go ise go simolole. Diphetogo tsa gajaana malebana le dithulaganyetso tse di tshikhinngwang mmogo le bonamo jwa porojeke di tlhoka gore EMPR e tlhabololwe gape. Go feta fa, diphetogo dingwe di akaretsa ditiragalo tse di tlhokang thebolo ya tsa tikologo go tswa go Lefapha la Ikonomi le Tlhabololo, Tikologo, Pabalelo le Bojanala, la Porofense ya Bokonebophirima (NWDEDECT).

Tsamaiso ya go epa gape e akaretsa tiriso ya megogoma ya haederoliki, e e tlholang 'morwalela' wa seela godimo ga masaedi a. Diela tse di epa meselo mme di kokoanela mo megobeng. TSF ya Bophirima e tla epiwa ka dikgato di le tharo, e bong kgato ya godimo, ya magareng le ya tlase, nngwe le nngwe e le bogodimo jwa 14 m, 12 m le 12 m ka tatelano eo. TSF ya Botlhaba e tla epiwa ka dikgato di le pedi, kgato ya godimo le ya tlase, nngwe le nngwe e le bogodimo jwa 12 m. Seela se tla pompiwa (ka tiriso ya seteišene se se tshikhinngwang sa pompo), ka moselo wa peipi o o tshikhinngwang go ya kwa Polanteng ya Western Limb Tailings Retreatment (WLTR). Ka jalo porojeke e e akaretsa kago e e tshikhinngwang ya mogogoma. seteišene sa go pompela, polante e e baakanngwang, seteišene sa busetara, Tamo ya Talo ya Kgotlelego mmogo le tlhomo ya The IsaMills™ mo tirisong ya " Mainstream Inert Grinding (MIG)".

Polante ya paakanyetso e tla akarediwa le seteišene sa pompo, go akarediwa le tirelokamogelo, kanoko, ditanka tsa kgogomogo le digogomosi, tse di tshikhinngwang gore di baakanyetse seela pele se pompelwa mo polanteng ya WLTR.

Kwa planting ya WLTR, diminerale tse di mo dilwaneng tsa masaleding di tla ntshiwa mo seeleng. Kwa tshimologong polante ya WLTR e ne e agetswe go baakanyetsa dilwana tsa masaedi go tswa go TSF ya Klipfontein, e e leng 6 km kwa borwabolthaba jwa diTSF tsa Waterval. Go epiwa gape ga TSF ya Klipfontein go lebeletswe go konosediwa ka 2014, fa go tla bong go simololwa go epiwa gape ga diTSF tsa Waterval.

Diphetogo tsa tiragatso e, tlhamo le boalo tsa go epiwa gape ga porojeke ya diTSF tsa Waterval di akaretsa: phetolo ya lefelo la seteišene se se tshikhinngwang sa pompo, go akarediwa le polante ya paakanyetso; kago ya seteišenetsosololso se le sengwe go bapa le moselo wa peipe, phetogo ya tsela ya moselo wa peipe; kago ya tamo ya taolo ya kgotlelego (PCD); le koketso ya 4 IsaMills™ mo tirelong ya tshilo e e emeng (MIG) ya polante ya WLTR. Tihola Mmapa wa Selegae wa A malebana le lefelo la setsha le thulaganyo ya boalo. IsaMills e tla godisa bokgoni jwa WLTR ka go sila dilwana tsa masaedi gore di nne boleng jo bo tlhotlha. Ka jalo Dipolante tsa MIG di oketsa peresente ya metale e e ka ntshiwang go dilwana tsa masaedi.

WSP Environment & Energy (WSP) e tlhophilwe go nna modiredi yo o ikemetseng wa tlhatlhobo ya tikologo go diragatsa thebolo ya porojeke le go tsamaisa botsayakarolo jwa beng.

Maikaelelo ka Dokhumente e

Dokhumente e ya tshedimosetso ya lemorago (BID) e itsise beng botlhe ka ga porojeke e e tshikhinngwang. Dokhumente e ke karolo ya tiragatso ya therisano le beng, e le karolo ya tsamaiso ya thebolo ya tikologo, mme maikaelelo ka ga yona ke go neela beng tshedimosetso e e lekanetseng gore ba kgone go tshwaela malebana le porojeke.

BID e neela dintlha tsa porojeke ka botlalo, tsamaiso ya thebolo ya tikologo, mmogo le seabe sa beng mo tsamaisong e, le go rotloetsa beng go tshwaela malebana le porojeke, le go botsa dipotso kgotsa go neela dintlha tse di tshwanetseng go akarediwa mo didokhumenteng tsa porojeke. Kwantle ga dokhumente e, go ya go neelwa tshedimosetso le dipegelo mo tsamaong ya dikgato tse di farologaneng tsa porojeke, malebana le tsamaiso ya thebolo ya tikologo, gore beng ba tshwaele.

Letlhomiso la semolao

Go ya ka Molaotlomo wa Naga wa Taolo ya Tikologo (No. 107 wa 1998) o o tshabolotsweng (NEMA), Melawana ya Tlhatlhubo ya Seabe sa Tikologo (EIA) 2010, Dikitsiso tsa Puso (GNs) 544 le 545, ditiragatso tsa ditiro dingwe tse di naneofaditsweng di tlhoka thebolo ya tsa tikologo.

Ditiragatso tse di naneofaditsweng mo go GN 544 tse di amanang le porojeke e e tshikhinngwang di akaretsetsa:

- Tiro ya 9: Kago ya ditlamelwa kgotsa dithulaganyetso tse di fetang dimetara di le 1000 ka bolelele malebana le go roriwa ga mothamo o mogolo wa -metsi, leswe le metsi a morwalela
 - I. Ka daemetha ya bogare ya dimetara di le 0.36 kgotsa go feta; kgotsa
 - II. Ka lebelolegolo la dilitara di le 120 kgotsa go feta ka motsotswana.
- Tiro ya 10: Kago ya ditlamelwa kgotsabdithulaganyetso malebana le tsamaiso le phatlalatsa ya motlakase (i) ka fa ntle ga metsesetoropo kgotsa dikago tsa difaboriki tsa tekanyetso ya go feta 33 kV mme e le kwa tlase ga 275 kV; kgotsa (ii) mo metsesetoropong kgotsa difaboriking ka mothamo wa 275 kV kgotsa go feta.
- Tiro ya 11 (iii) ; Kago ya marogo kgotsa dithulaganyetso fao e leng gore kago e e diragala dimetara di le 32 gaufi le moedi, go lekanyetswa go tswa losing lwa moedi, kwantle ga fa kago e dirwa ka fa morago ga mola wa leparego lengwe.
- Tiro ya 18 (i): Go tsengwa kgotsa go tlaletswa ga dilwana tsa dikhiubiki tsa dimetara di le 5, kgotsa go epololwa le fa e le go tloswa ga mmu, santa, dikgetla matlapana kgotsa matlapa a go feta dikhiubiki tsa dimetara di le 5 go tswa bobolokelong;
- Tiro ya 22: Kago ya tsela, ka fa ntle ga metsesetoropo, Activity 22:
 - I. Fao tsela e fetang bophara jwa dimetara di le 13.5 kgotsa,
 - II. Fao go seng rasefe mo tsela e leng bophara bo fetang dimetara di le 8.
- Tiro ya 23: Tlhabololo ya naga e e sa tshabologang, le le lolea, go nna-
 - I. Felo ga bodulo, ga kgwebo, ga boitapoloso kgotsa ga difaboriki kgotsa ditheo, mo metsesetoropong, fao lefelo le le tlhabololang le leng bogolo jwa diheketara di le 5 kgotsa go feta, mme le le ka fa tlase ga diheketara di le 20, kgotsa
 - II. Tiriso ya lefelo ka bodulo, kgwebo, boitapoloso, difaboriki kgotsa ditheo, ka fa ntle ga metsesetoropo, fao lefelo le le tlhabololang le leng legolo go heketara mme le le ka fa tlase ga diheketara di le 20.
- Tiro ya 47: Gooketsa bophara jwa tsela ka dimetara di feta 6, kgotsa go e leelefatsa ka go feta kilometara - (i) fao rasefe e e leng teng e leng bophara jo bo fetang dimetara di le 13.5; kgotsa (ii) fao go se nang rasefe, mme tsela e e leng teng e le bophara jo bo fetang dimetara di le 8 – kwantle ga fa koketso ya bophar kgotsa bolelele e diragala ka fag are ga metsesetoropo.

Tiro e e boletsweng mo go GN 545 e e golaganang le porojeke e e tshikhinngwang ke Tiro ya 6 (ii): go agiwa ga ditlamelwa kgotsa dithulaganyetso malebana le go roriwa ga bontsi jwa dilwana tse di kotsi – e le diela, ka fa ntle ga madirelo a faboriki, go dirisiwa dipeipi tsa bolelele jo bo fetang dimetara di le 1000, ka mothamo wa dikhiubiki tsa dimetara di le 50 ka letsatsi. Kopo ya thebolo ya tikologo ya ditiro tse di naneofaditsweng mo go GN 545 e tlhoka gore tsamaiso ya Scoping le EIA e diragadiwe.

Tsela e e tshikhinngwang ya metato ya dipeipi e tla kgabaganya moedi, mme tamo e ntšhwa e e tshikhinngwang ya taolo ya kgotlelego mmogo le bodutisotshoganyetso jwa diela di tla agiwa. Ditiriso tsa metsi tse di latelang, tse di neetsweng mo go Kgaolo 4, Karolo 21 ya Molaotlomo wa Naga wa wa Metsi (No. 38 wa 1998) (NWA), di ka nna maleba mme di ka tlhoka thebolokakaretso kgotsa Laesense e ntšhwa/e e tshabolotsweng ya tiriso ya metsi (WUL):

- 21 (b): bobolokelo jwa metsi,
- 21 (c): kganelo kgotsa phaposo ya kelo ya metsi mo moeding,
- 21 (i): phetolo ya losi kgotsa mabopo a moedi.

Porojeke e e tshikhinngwang e fitlhelwa mo karolokhirong ya mmaene, le Fa golejalo karolo dinngwe tsa lofase ha se tsa RPM. RPM e lebeleletse gone e kwale Pegelo ya Tlhatlhubo ya Seabe go Tikologo mmogo le Pegelo ya Lenaneo la Taolo ya Tikologo (EMPR) tsamaiso e e fetotsweng, go ya ka Molaotlomo wa Tlhabololo ya Ditlamelwa tsa Peteroliamo le Diminerale (no. 28 wa 2002) (MPRDA). Lefapha la Ikonomi le Tlhabololo, Tikologo, Pabalelo le Bojanal la Porofense ya Bokonebophirima (NWDEDECT), Lefapha la Ditlamelwa tsa Diminerale la Bokonebophirima (NWDMMR), mmogo le Lefapha la Ditirelo tsa Metsi (DWA) a tla rwala boikarabelo jwa go rebola tsamaiso ya NEMA EIA, Tlhabololo ya EMPR mmogo le WUL ka tatelano eo.

Tsamaiso ya therisano ya beng

Maikaelelo ka go akaretsa le beng ke go rerisana le ditokololo tse di amegangmo maphateng a botlhe le a poraefete malebana le tsamaiso ya go tsaya tshwetso malebana le diporojeke tse dib a amang. Tsamaiso e e ikaelela go godisa le go tshola tlhaeletsano magareng a setlhophsa sa porojeke le beng. Tsamaiso e e neela beng tšhono ya go tlhagisa dikakanyo le tshwenyego ya bona malebana le porojeke e e tshikhinngwang ka mosele wa tlhaeletsano. Modiredi wa tlhatlhobo ya tikologo o kwala dikakanyo le tshwenyego ya beng, mme o tsibosa setlhophsa sa porojeke mmogo le bathati ba ba maleba malebana le dintlha tse di tlhokang go tsewa tsia ka nako ya kokoanyo ya dintlha tsa kotsi le seabe tse di amanang le porojeke.

Beng ke bomang?

Mongwe fela, kgotsa setlhophsa sa batho le fa e le mokgatlho o o nang le kgathego kgotsa o amega mo tlhabololong e e tshikhinngwang.

Go nna mong yo o ikwadisitseng le go amogela tlhaeletsano ka ga tsamaiso ya Tlhabololo ya EIA/EMPR, kgotsa go tshwaela malebana le porojeke e e tshikhinngwang, tsweetswee romela dintlha tsa gago tsa tlhaeletsano le tshwaelo ya gago go Jared O'Brien:

Tel: 011 361 1396
Fax: 086 505 3939
Address: P.O. Box 5384, Rivonia, 2128
Email: Jared.O'Brien@wspgroup.co.za

Papetlana ya ditshwaelo e mametleletswe mo dokhumentena e oo oo thusa.

Botsaakarolo jwa Beng

Kgato ya ntlha ke go itsise morafe le beng ba ba lemogilweng, malebana le porojeke e e tshikhinngwang, le go laletsa beng botlhe pitso, ka meselo e e latelang:

- Papatso ya kuranta mo go Daily Sun le Rustenburg Herald ka la 29 Ngwanatsele 2012 le 14 Sedimonthole 2012;
- Dikitsiso mo setsheng le mo karolong ya porojeke ka la 28 Ngwanatsele 2012;
- Makwalokitsiso go benglefatsho ba ba mabapi le bakhanselara ka la 28-29 Ngwanatsele 2012; le
- Phasalatso ya BID go beng ka la 27 & 28 Ngwanatsele 2012 le 10 Ferikgong 2013.

DIPITSO TSA BOTLHE

Dipitso tsa botlhe di tshwarwa go tlhalosetsa beng diteng tsa porojeke le go ba neela tšhono ya go botsa dipitso le go supa dintlha le kotsi tse di tsamaelanang le porojeke. Ka jalo beng ba biletswa pitsong e:

- Sekolo se segole sa Tshukudu (14/02/2013, 16:00pm - 17:30pm)

Fa o tlhoka kaelotsela go ya go lengwe la mafelo a, tsweetswee romela kopo go Jared O'Brien (07/02/2013).

Pegelo ya Bonamo le pegelo ya Paakanyo ya EIAR/EMPR go thadiswa ke morafe

Pegelo ya bonamo e tla kokoangwa go ya ka NEMA le MPRDA, mme e tla tlhalosa tsamaiso e e tla latelwang malebana le seabe sa beng mo Kgatong ya EIA ya porojeke. Pegelo e, e tlhalosa tikologokamogelo mme e tla neela lenaneo la seabe sa diporojeke jaaka se lemogilwe mo kgatong ya Bonamo. Pegelo e tla supa tshakatsheko ya baitseanape (go akarediwa mekgwatshekatsho), e e tla dirwang go batlisisa seabe se se lemogilweng. Pegelothomo ya Bonamo e tla neelwa morafe le mafapha a puso malatsi a le 40 pele e ka neelwa NWDEDECT le NWDMMR.

TTHADISO YA MORAFE YA PEGELO YA BONAMO

Dikhophi tsa Pegelo ya Bonamo di tla neelwa morafe kwa mafelong a a latelang go simolola ka la 29/11/2012 – 27/01/2012:

- Sekolopotlana sa Thekwane Tlhage;
- Sekolopotlana sa Mfidike;
- Kantorong ya kamogelo ya UG2 Concentrator;
- Tlhabane Librarya ya botlhe, Rustenburg;
- Rustenburg Masepala wa selegae;
- Ditabakelo tsa Bophiriwa Limb Tailings Retreatment Facility.

Fa o tlhoka kaelotsela oo va oo lenawe la mafelo a. tsweetswee romela kopo go Jared O'Brien.

Morago ga Pegelo ya Bonamo, pegelo e e Baakantsweng ya EIAR/EMPR e tla kokoangwa. Pegelo e, e tla tlhalosa tsamaiso ya kgokagano le beng mme e tla akaretsa ditshwaelo tsotho kgotsa dintlha tse di runseng ka nako ya tsamaiso e. Go feta fa, pegelo e tla leba kelo ya khuetso kgatlanong le papetla ya kelo ka maikaelelo a go tlhatlhoba mothamo, paka le boleng jwa khuetso, mme e tla akaretsa khuetso yotlho go tikologo e e amogelang. Dikgato tsa go timola bogale di tla tsewa go fokotsa seabe sa bosula malebana le porojeke. Paakanyothomo ya EIAR/EMPR e tla itsisiwe morafe le mafapha a puso go e thadisa malatsi a le 40 pele e neelwa NWDEDECT le DMR.

Tsweetswee ikwadise le Jared O'Brien gore o kgone go amogela tshedimosetso malebana le mafelo a dipegelo le paka ya thadiso ka imeile, fekese, mogala, poso kgotsa /le SMS. Ditshwaelo tsotho tse di amogelang di tla lejwa le go akarediwa mo pegelong pele pegelothomo ya bofelo e neelwa mafapha a a maleba go thadisiwa le go rebolwa.



Ikwadiso le Ditshwaelo ppSheete

Gore o nne mong yo o kwadisitsweng le go tihomamisa gore ditshwaelo le dipotso tsotlhe malebana le projeke e di tshotswe le go lejwa ka tihomamo, tsweetswee romela ditshwaelo tsa gago le dintlha tsa tlhaelesano mmogo le papetlana e e mametleletsweng go:

Jared O'Brien
WSP Environmental (Pty) Ltd
Aterese: P.O. Box 5384, Rivonia, 2128
Mog.: 011 361 1396
Fekese: 086 505 3939
Imeile: Jared.OBrien@wspgroup.co.za

Tsweetswee kwala dintlhanaikitsiso tsa gago fa tlase:

Leina:	
Setlamo le Maemo:	
Aterese:	
Mog:	
Fekese:	
Imeile:	

Tsweetswee kwala dikgatlhego tsa gago mo porojekeng mmogo le ditshwaelo fa tlase:



Mmapa wa Lefelo A

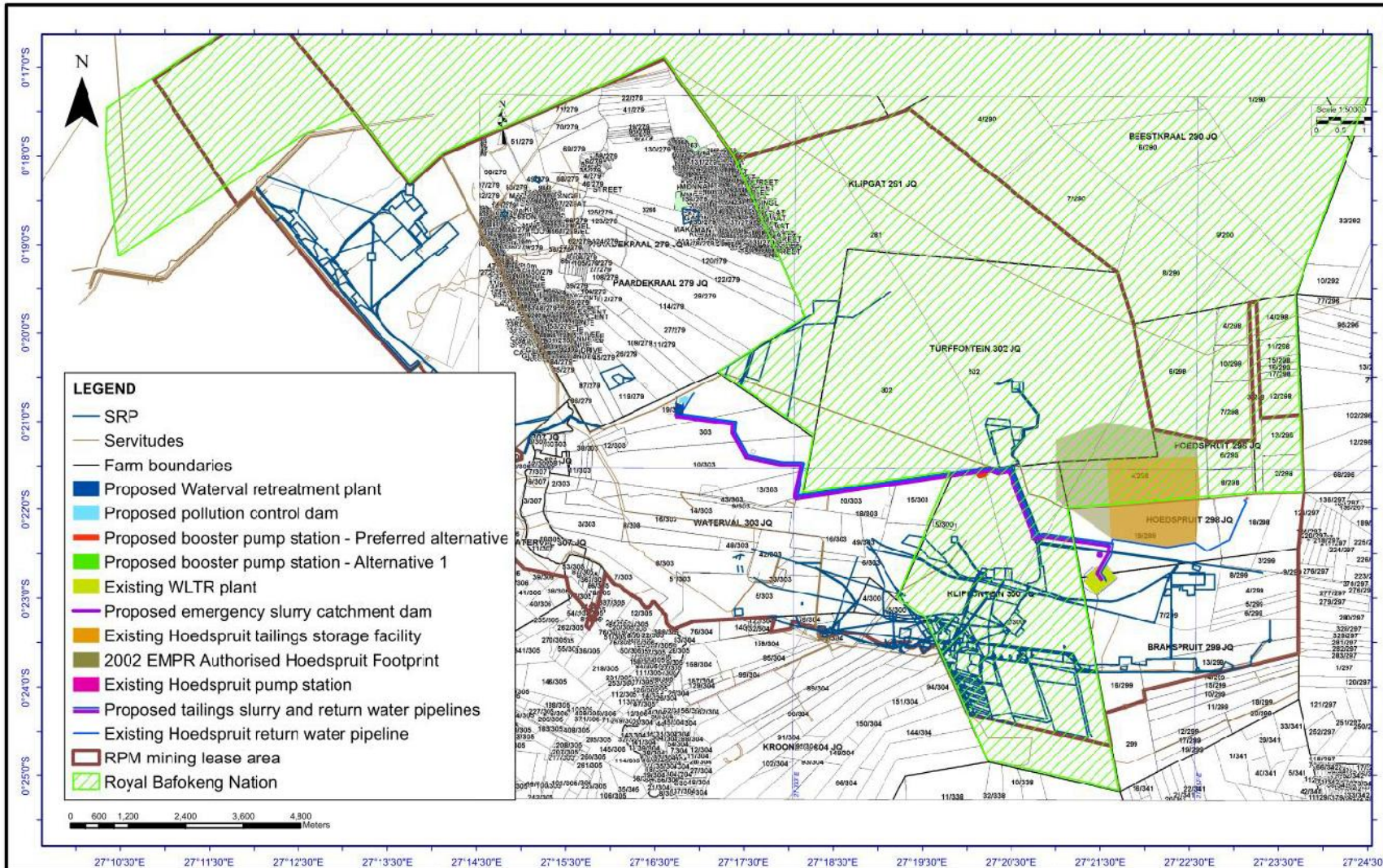

Anglo American Platinum Limited
Rustenburg Platinum Mines
Land Ownership

Data Source:

Project: Western Limb Tailings Retreatment: Plant
 Drawn by: G. Beneke
 Reviewed by: C. Greengrass
 Date: 12 November 2012



Scale:
1:100,000
 Sheet No.
28006-16





Client: Anglo American Platinum
 Projection: Lo27cf (GCS Cape)







Background Information Document distribution register





BID REGISTER 27 NOVEMBER 2012
PROPOSED RE-PROCESSING OF THE WATERVAL TAILINGS STORAGE FACILITIES, ANGLO AMERICAN PLATINUM:
RUSTENBURG PLATINUM MINES
DISTRIBUTION REGISTER





Name	Company	Designation	Contact details (Tel/Fax/Email)	Signature
Steven Notau	Rm Sports Club	Club Manager (20 copies received)	Tel: 014 591 1791 Fax: 014 591 1793 Email: Steven.notau@angloameric.com	
FRED SESTORANE	PHOTSALENG	Makgotlha	Tel: 073 229-7827 Fax: 086 760 3421 Email: bopmproject@gmail.com	
S. RAMMOGANE	Photsameng	Makgotlha	Tel: 083 287 6504 Fax: Email:	
MORIN KHUNU	PHOTSALENG.	Beyers	Tel: 083 474 6636 Fax: Email:	



Name	Company	Designation	Contact details (Tel/Fax/Email)	Signature
<p>Bloumbey Pholose</p>	<p>Motsonemeyi</p>	<p>Lecegethen Keesamer</p>	<p>Tel: Fax: Email: 0820400536</p>	
<p>Gabriel Khumani</p>	<p>Theremuni</p>	<p>Madibana Counselor</p>	<p>Tel: 0762681649 Fax: Email: Gubriel.khumani@gmail.com</p>	
<p>SAM Molefe</p>	<p>THE KWANA VILLAGE</p>	<p>MAKGOILA</p>	<p>Tel: 0729799994 Fax: Email: ebdcontractors@hotmail.com</p>	
<p>Nishi Ampusad</p>	<p>AS.</p>	<p>EM: P.</p>	<p>Tel: 08468915 Fax: Email:</p>	
<p>KENNEDY PHOLOSE</p>	<p>THE KWANA</p>	<p>MADIBANA COMMUNITY DEVELOPMENT COMMITTEE</p>	<p>Tel: 0791541292 Fax: Email: Kennedypholose@gmail.com</p>	

Name	Company	Designation	Contact details (Tel/Fax/Email)	Signature
HAWLEY SETHEN	MEDIKWE KSOYA	MORNINGSETLA	Tel: 082 978 7771 Fax: Email: hawleysethen@ksoya.com	
JOHN MOSEKI	MORNING KSOYA	MORNINGSETLA	Tel: Fax: Email:	J M MOSEKI
Mogamatji Molepe	Community	Ward 33 Island Council	Tel: 014 591 114 x 1006 Fax: 082 971 4971 Email: mogamatj@simolepe.co.za	
Andee vanburg	RPM Hospital	Nurses Supervisor	Tel: 014 591 3065 Fax: 014 591 4567 Email: andee@rpmhospital.com	
Suzie Hugo	ROM Hosp	PHMS Corp Secretary	Tel: 083 275 1174 Fax: Email: suzie@romhosp.co.za	
R.S. ...	Anglo Plat	DSL	Tel: Fax: Email: rest@angloplat.com	

12:00





Name	Company	Designation	Contact details (Tel/Fax/Email)	Signature
BOTHALE	BIDVEST MAGNUM	SECURITY OFFICER	Tel: 0726024812 Fax: Email:	
MONAKE	PHOTSAWENS PRIMARY	PRINCIPAL	Tel: 0786514866 Fax: N/A Email: legegomaire @yfu.co.za	
Setbone	Thuge Primary	Administrative Assistant	Tel: 078 14 36 358 Fax: Email: Omphemetse.victoria @rockmail.com	
Mokwauwe Masekgopi	Mfidulwe Primary	A.A	Tel: 083 7033 919 Fax: Email: mfidulweprimary @gmail.com	
A J Botha	Waterford UG Contractors	Grant Wayne	Tel: 0834551059 Fax: Email: petj.botha@waterford.co.za	

Name	Company	Designation	Contact details (Tel/Fax/Email)	Signature
Ekhos	BroustMkhum	Security	Tel: 019 6326065 Fax: Email:	
Mrs. M. Semane	Tsunobaku High	H.O.M.P	Tel: 074 376 4748 Fax: 086-604 7477 Email: jbpettele@gmail.com	
JACOB PETELE	THEKUSANA WARD COMMITTEE	WARD COMMITTEE WARD 29	Tel: 082 2577805 Fax: Email: 1894262@kwaZulu-natal.gov.za	
T.D Molepe	T.H.H.E.S.E. FOUNDRY FOUNDATION		Tel: Fax: Email:	
TUMARESENG MOTLHAMMI	OFFICE OF THE SPEAKER RLM	RLM	Tel: Fax: Email: mtlhamm@kwaZulu-natal.gov.za	

Name	Company	Designation	Contact details (Tel/Fax/Email)	Signature
Paiya	Breedon	RLM	Tel: 014 590 3074 Fax: Email: Paiya@broadon.com gmail.com	
Dines Baidwangi	Thelane Com Library	RLM	Tel: 073 322 5380 Fax: 014 592 7596 Email: dbaidwangi@gmail.com	
			Tel: Fax: Email:	
			Tel: Fax: Email:	





LOCAL LEADERSHIP FOLLOW UP MEETING 10 JANUARY 2013



THE PROPOSED RE-PROCESSING OF ANGLO AMERICAN PLATINUM WATERVAL TAILINGS STORAGE FACILITIES PROJECT ATTENDANCE REGISTER



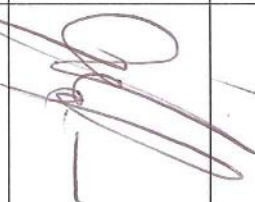

Name	Company	Designation	Contact details (Tel/Fax/Email)	Signature
Moso Motisi Poore	Community Leadership		Tel: 072 4452 801 Fax: N/A Email: Mogomotsi Poore @HOTMAIL.COM	
Mogomotsi Molefe	Rustenburg local Municipality	Ward Councillor (Ward 35)	Tel: 072 114 0042 Fax: Email: mogomotsi.molefe@yahoo.com	
NOGARI NTSHOLE	R.L.M	WARD CLR (WARD 34)	Tel: 072 511 9697 Fax: Email: ntsholem@gmail.com	
ISHMAEL SEKANO	ANGLO	CEA COORD.	Tel: 014 5984426 Fax: 014-5982191 Email: ishmail.sekano@angloam.com	



LOCAL LEADERSHIP FOLLOW UP MEETING 10 JANUARY 2013





ATTENDANCE REGISTER

Name	Company	Designation	Contact details (Tel/Fax/Email)	Signature
Maithe Senne	Rustenburg local Municipality Waste Managers	Head: Waste Management	Tel: 082 454 8813 Fax: 014 590 3107 Email: vosenne@rustenburg.gov.za	
KENNEDY PHOOLSE	MADIBANA Community	EX CO MEMBER	Tel: 0791541292 Fax: Email: kennedyphoolse@gmail.com	
PIERRE MARIN	Amplats	Project Manager	Tel: 082 806 0577 Fax: Email:	
ALEX KINMONT	TWP	PROJECT MANAGER	Tel: 0762681649 Fax: Email: akimont@twp.co.za	
Gabriel Khumbu	MADIBANA Community	Cllr	Tel: 0762681649 Fax: Email: Gabriel.Khumbu@gmail.com	

Name	Company	Designation	Contact details (Tel/Fax/Email)	Signature
Kim Allan	WSP	Director	Tel: 011 361 1376 Fax: 011 361 1381 Email: kim.allan@wspgroup.co.za	
Dikago Mathule	Anglo	CED Manager	Tel: 014 598 2011 Fax: 014 598 2191 Email:	
Dudu Ratshefio	h	"	Tel: Fax: Email:	
Moseki John	Mona Kgote	073 664 625 602	Tel: Fax: Email:	J S Moseki
Libby Redding	Anglo American Platinum	Social Advisor - Projects	Tel: 011 373 6144 Fax: Email: libby.redding@angloamerican.com	





Name	Company	Designation	Contact details (Tel/Fax/Email)	Signature
Shauli Dabstam	Makosana Headman of Phojseneneva	Headman	Tel: 08904400536 Fax: Email:	
BUTINYANA Phoese	KGOIUA YA MADUSANA THERUANA	COMMUNITY REPRESENTER	Tel: 0788288314 Fax: Email:	
Shawn Monyeti	RBA Councillor	Councillor	Tel: 0735159472 Fax: Email: shawn.monyeti@gmail.com	
VINESH DISOOK	AMPATS	ENVIRONMENTAL MANAGER	Tel: 0731096126 Fax: Email:	
Danielle Michael	WSP	SENIOR CONSULTANT, (SOCIAL)	Tel: 031-2408860 Fax: 031-2408861 Email: danielle.michael@wspgroup.co.za	

Name	Company	Designation	Contact details (Tel/Fax/Email)	Signature
DAN MOCHE	OBLD Contractors	CEO	Tel: 0729799994 Fax: Email:	
MOTHANE ILABI	SERBC	SECRETARIAL ARM	Tel: 0829527579 Fax: Email: tsegobuilding@ webmail.co.za,	
James O'Brien	WJP	Contractor	Tel: 0113611376 Fax: Email: james.o.brien @webmail.co.za.	
			Tel: Fax: Email:	
			Tel: Fax: Email:	

Name	Company	Designation	Contact details (Tel/Fax/Email)	Signature
HASHLEY SETSHEDI	MFIKWE LEKSO TLA	Dep. Secretary	Tel: 082 978 7771 Fax: Email: hashley@wspenmail.co.za	
JACOB B. PETELE	THEKUDANA LEKSO TLA	SECRETARY	Tel: 074 326 4748 Fax: 086 604 7477 Email: jbpetete@gmail.com	
Pompina Mputi bawid	Phetsaneng Village Community Deputy Secretary of Kgofa ya Mmekhuno.	Deputy Secretary	Tel: 0731228254 Fax: Email: pompinard@gmail.com	P.S. Mputi
MARIN KAMBU	PHOSSENG COMMUNITY	MEMBER	Tel: 083 474 6636 Fax: Email:	
S.P. RAMOGANE	Phetsaneng Village Community Market headership.	Member	Tel: 013 2516504 Fax: Email:	

PROPOSED WATERVAL REMINING PROJECT
SOCIAL IMPACT ASSESSMENT
ATTENDANCE REGISTER



Title: Waterval Re-Processing Date: 14/02/2013 Time: 10:00 Venue: 3rd Floor Boardroom, B.L.M.

	Name	Organisation	Position	Tel	Email	Signature
1.	Danielle Michel	WSP	Senior Consultant	(031) 2408869	danielle.michel@wspgroup.co.za	
2.	Ishmael Sekano	Anglo American	Coordinator	(014) 5984426	Ishmael.Sekano@angloam.com	
3.	Mpho Hlaoli	R.L.M	Town Planner	(014) 5903076	mhlao1@rustenburg.gov.za	
4.	Kelebogile Metgole	R.L.M	EIA officer	(014) 5903185	kelebogile@rustenburg.gov.za	
5.						
6.						
7.						
8.						
9.						
10.						
11.						
12.						
13.						
14.						
15.						



PROPOSED WATERVAL REMINING PROJECT
SOCIAL IMPACT ASSESSMENT
ATTENDANCE REGISTER





Title: Waterval, Peppine Crossing SIA Date: 15/02/2013 Time: 09:30 Venue: Royal Bafokeng Academy Potleng.







	Name	Organisation	Position	Tel	Email	Signature
1.	R. Thepore	RBA	Envu Dept	0145661280	reolonepile@bafokeng.ac.za	
2.	E. Kemun	RBA	Spatial Planner	014 566 1200	ernie@bafokeng.com	
3.	Danielle Michel	WSP	Social consultant	031-2408869	danielle.michel@wspgroup.co.za	
4.						
5.						
6.						
7.						
8.						
9.						
10.						
11.						
12.						
13.						
14.						
15.						









PUBLIC MEETING 14 FEBRUARY 2013

THE PROPOSED RE-PROCESSING OF ANGLO AMERICAN PLATINUM WATERVAL TAILINGS STORAGE FACILITIES PROJECT ATTENDANCE REGISTER

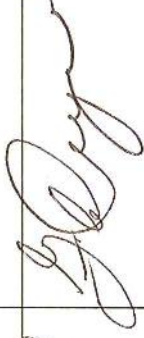
Name	Company	Designation	Contact details (Tel/Fax/Email)	Signature
Reukerhe Tilapae	RBA	Env DEP	Tel: 045667280 Fax: 0 Email: reukerhe@ botulcons.co	
M Molotsane			Tel: Fax: Email: 0784194890 Molotsane	
J.G NARE	MADIBANA COMMUNITY MEMBER	—	Tel: Fax: Email: 0731988634	
h.k PHOLOSE	MADIBANA EX CO/THERIYANA COMMUNITY	EX CO MEMBER	Tel: Fax: Email: 0791541292	





Name	Company	Designation	Contact details (Tel/Fax/Email)	Signature
FORTYTE			Tel: 076 6790837 Fax: Email: baleyifortune886@gmail.com	
CUFTON			Tel: 0781477993 Fax: Email:	
MODISE			Tel: Fax: Email: 073 717 1268	
COLLEW			Tel: Fax: Email: 0711628959	
Monty P. Hume			Tel: 0835174915 Fax: p. Email: p.m.hume@jmes.com	

Name	Company	Designation	Contact details (Tel/Fax/Email)	Signature
MOTSOAPI BATHUMI	PHOTSAENENS		Tel: 0731594088 Fax: Email:	
MARIA MORAPEDI	PHOTSAENENS		Tel: 0722657469 Fax: Email:	
NONG LETHEGONOLE	PHOTSAENENS		Tel: 0765769160 Fax: Email: keivra31@ovi.com	
GODFREY NAPE	THEKANE		Tel: 078 9067911 Fax: Email:	
Haniel Rottkiewitz Sound man	PHOTSAENENS		Tel: 078 5640 767 Fax: Email:	

Name	Company	Designation	Contact details (Tel/Fax/Email)	Signature
MORAPEDI REBONE			Tel: 0731785342 Fax: Email:	
THABISO MADUBIEKO	MINDIKWE		Tel: 0723779016 Fax: Email:	
MOTIHANKA TJADI	THEKWANA		Tel: 082 9527579 Fax: Email: segobuilding@webmail.co.za	
			Tel: Fax: Email:	
			Tel: Fax: Email:	

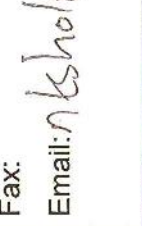
PUBLIC MEETING 14 FEBRUARY 2013



THE PROPOSED RE-PROCESSING OF ANGLO AMERICAN PLATINUM WATERVAL TAILINGS STORAGE FACILITIES PROJECT ATTENDANCE REGISTER



Name	Company	Designation	Contact details (Tel/Fax/Email)	Signature
Mogapi Nkshole	Ward 34 Councilor	Councilor	Tel: 072 511 9697 Fax: Email: nksholem@gmail.com	
Seluy Kothulane	WARD 33		Tel: 073 281 2388 Fax: Email: SELUY.KOTHULANE@GMAIL.COM	
Mmamokete Hlalele			Tel: 071 324 2151 Fax: N/A Email: Dabrahlaele@gmail.com	
Hashley Setshedi	Mphokwe Community	Monaletla	Tel: 082 978 7771 Fax: Email: hashley@webmail.co.za	



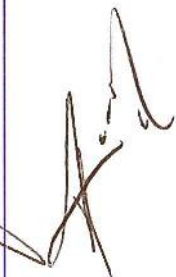

Name	Company	Designation	Contact details (Tel/Fax/Email)	Signature
Tepo Selsbeel	Municipality of Beetsburg		Tel: 073 6010 1588 Fax: Email: selsbeel.tepo@yanoo.com	
			Tel: Fax: Email:	
			Tel: Fax: Email:	
			Tel: Fax: Email:	
			Tel: Fax: Email:	





PUBLIC MEETING 14 FEBRUARY 2013





THE PROPOSED RE-PROCESSING OF ANGLO AMERICAN PLATINUM WATERVAL TAILINGS STORAGE FACILITIES PROJECT ATTENDANCE REGISTER

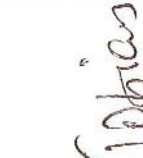



Name	Company	Designation	Contact details (Tel/Fax/Email)	Signature
Aune Nalen	Anglo	SAM	Tel: 083 252 0941 Fax: Email:	
Alex Kinmont	TWP	PM	Tel: 082 806 0577 Fax: Email: a.kinmont@twp.co.za	
Kim Allen	WSP	Director	Tel: 0113611376 Fax: Email: kim.allan@wspgroup.co.za	
ITUMSENG HUMA	RBA	LAND AFFAIRS	Tel: 014 566 1208 Fax: Email: Itumseley.Huma@ebafoteng.com	

Name	Company	Designation	Contact details (Tel/Fax/Email)	Signature
Nishi Hanjirwad	AP	EM: P.	Tel: 0834638919 Fax: Email:	
Libby Redding	AAP	Social	Tel: 011373 6744 Fax: Email: libby.redding@aryboamerican.com	
NE SIBOPHE	LADY SEGONE		Tel: 0726761141 Fax: Email: LADY-SEGONE@webmail.co.za	
J. M SHATA	LADY SEGONE CONSTRUCT.		Tel: 0737912031 Fax: Email:	
Pempinan bawid Mputi	Community Leader		Tel: 0731228254 Fax: Email:	P.A. Mputi.

Name	Company	Designation	Contact details (Tel/Fax/Email)	Signature
BEAUTY			Tel: Fax: Email: 073 621 8874 B.Melotsoe	
RONEY	MADIBANA COMMUNITY ACT HEADMAN	-	Tel: Fax: Email: 0826820476 082 268 7596 B. Rega B. Rega	
Victor Bogosi	-	-	Tel: Fax: Email:	
SETSMEZI Committee	WARD		Tel: 082 876 3555 Fax: Email: Setshedibogosi@gmail.com	
Herbert Modupi	Yamesdupi dol		Tel: Fax: Email: herbertm@gamedupibogosi.co.za	

Name	Company	Designation	Contact details (Tel/Fax/Email)	Signature
Chakana			Tel: 0788235896 Fax: Email:	
DARLIER CHAKANA	Thekwana		Tel: 0762681649 Fax: Email: Gabriel.Khomo@Gmail.com	
Gabias	Nobisane Photsane	Mining Portfolio License Conditional Authority	Tel: 073 210 7368 Fax: Email: n.tladi@webmail.co.za	
Tebogo Mopedi	Photsane		Tel: 073 3435 713 Fax: Email:	
Pohene	N.F. Phiso		Tel: 084 750 7696 Fax: Email:	

Name	Company	Designation	Contact details (Tel/Fax/Email)	Signature
ISOFO Motswadi			Tel: 071 233 4543 Fax: Email: bogimotswadi@gmail.com	
THABO			Tel: 083 5753 442 Fax: Email:	
TUMISAKENG			Tel: 078 6999766 Fax: Email:	
CROSBY			Tel: 073 6944154 Fax: Email:	
TINY			Tel: 0784299534 Fax: Email:	





Name	Company	Designation	Contact details (Tel/Fax/Email)	Signature
Ishogozabo Moleze	Thekhwona (NYC)		Tel: 0796799275 Fax: Email: moleze.sanne1@yahoo.com	
Dwpa KHUNOU	SECRETARY WARD 33		Tel: 0738815492 Fax: Email:	
Mogematsi Moleze	RLM Ward Councillor Ward 33	Ward Councillor	Tel: 0781345050 Fax: Email: mogematsi.moleze@yahoo.com	
Jared O'Brien	WSP	Contributor	Tel: 0113611396 Fax: Email: Jared.O'Brien@info-groups.co.za	
			Tel: Fax: Email:	







NOTIFICATION MEETING AND SCOPING PHASE INFORMATION SESSION

The Proposed Re-Processing of the Waterval Tailings Storage Facilities at RPM

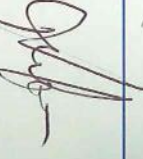
27 November 2012

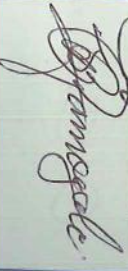



ATTENDANCE REGISTER

Name	Company	Designation	Contact details (Tel/Fax/Email)	Signature
Jared O'Brien	WSP	Assistant Community	Tel: 011 36113899 Fax: 086 5053939 Email: jared.o'brien@wsp grwp.co.za	
Hewe Dippenaar		RPM-3 Envoy	Tel: 082 758 9537 Email: wdippenaar@twp.co.za	
Libby Redding	Anglo Platinum	Social Advisor	Tel: 011 3736744 Fax: Email: libby.redding@angloamerican.com	
Nishi Hanjra	AP	EWIP	Tel: 0834638915 Fax: Email: 	
MARSH KATHOU	PHOTOSHENG Community	Council	Tel: 083 474 6636 Fax: Email: 	

Name	Company	Designation	Contact details (Tel/Fax/Email)	Signature
K. Allan	WSP	Senior Associate	Tel: 311 361 1576 Fax: 311 361 1381 Email: k.allan@wspgroup.co.za	
A Madan	Anglo	SAM	Tel: 011 3736765 Fax: 0 Email: a.madan@anglovaal.co.za	
FRED	WSP PHOSPHORUS	MARGOTZINA	Tel: 073 2297827 Fax: 086 760 3421 Email: fredmargotzina@gmail.com	
SR RAMOGALE	Phetsameng con	Makgoela	Tel: 08325-76504 Fax: Email:	
SAN NELEFE	OBD CONTRACTORS	MARGOTINA	Tel: 0709 799994 Fax: Email: obdcontractors@hotmail.com	
GABRIEL KHUNOU	HELUWAHA CONSULTER	HELUWAHA CONSULTER	Tel: 0762681649 Fax: Gabriel Khunou@gmail.com Email:	
ISMIAEL SEKANO	Anglo	DEB GOEKHINATON	Tel: 014-598 4426 Fax: 014-598 2191 Email: ismael.sekano@anglovaal.com	





NOTIFICATION AND INFORMATION SESSION/27 NOVEMBER 2012

ATTENDANCE REGISTER

Name	Company	Designation	Contact details (Tel/Fax/Email)	Signature
Simeon Mokoeme	Hsogosana Producers HERMAN	HERMAN	Tel: 0820400536 Fax: Email:	
Kennedy Pholose	Madibana Community	Treasure	Tel: 0791541292 Fax: Email: Kennedypholose@gmail.com	
HASHLEY JETSHEN	MADIKWE K507CA	MOMAK507CA	Tel: 082 978 7771 Fax: Email: hashley@webmail.co.za	
JOHN MOSEKI	MAMIKWE K507CA	MOMAK507CA	Tel: 073 64 625 62 Fax: Email:	J.S. MASEKI
Mogomoti Molepe	Ward Councilor	Ward Councilor	Tel: 072 114 6042 Fax: Email: mogomoti.molepe@yohac.com	
			Tel: Fax: Email:	
			Tel: Fax: Email:	
			Tel: Fax: Email:	

RBN NOTIFICATION MEETING 17 SEPTEMBER 2012

THE PROPOSED RE-PROCESSING OF THE WATERVAL TAILINGS STORAGE FACILITIES AT RPM ATTENDANCE REGISTER

Name	Company	Designation	Contact details (Tel/Fax/Email)	Signature
Nishi Heinpersad	AP.	ENR.P.	Tel: 0834638919 Fax: Email:	
Ernie Keenan	RSA	Project Manager	Tel: 083342090 Fax: Email: ernie@bafokeng.com	
Andre S. BERTZ	Provo Purt	Lead Miner	Tel: 08345558874 Fax: Email: abertz@anglopld.com	
Pierre Makhan	Anglo Gold	Project Manager	Tel: 0832520941 Fax: Email: pierre.makhan@angbawater.com	
Catherine Greengrass	WSP	SR Consultant	Tel: 0995015305 Fax: Email: catherine.greengrass@wspgroup.co.za	
			Tel: Fax: Email:	

Name		Company	Designation	Contact details (Tel/Fax/Email)		Signature
Jareed O'Brien	WSP	Assistant Environmental Consultant	Tel: 011 3611396 Fax: 086 505 3939 Email: jareed.o'brien@wsp.co.za			
Khalid Patel	EIMS	MANAGING DIRECTOR	Tel: 011 769 1170 Fax: khalid@eims.co.za			
TEGESA TALJAARD	RBH	INVESTMENT MANAGER	Tel: 011 530 8000 Fax: beresata@bafokengholdings.com			
Francis Joubert	Tabacco	Director	Tel: (011) 358 7700 / 0836802075 Fax: f.j@tabacco.com			
Reokwiphe Tingoane	RBA	INQUIRY	Tel: 014 566 7280 Fax: reokwiphe@bafokeng.com			
Pleasure Mabyane	RBA	Land Affairs Office	Tel: pleasure@bafokeng.com Fax: 014 566 1280			
TUMELANG Huma	RBIF	LAND AFFAIRS	Email: itumelang.huma@bafokeng.com Tel:			

Name		Company	Designation	Contact details (Tel/Fax/Email)			Signature
MODISAORSILE			EXEC.	Fax:			
MORAKE	FBA		LAND AFFAIRS	Email:	modisaorsile.mobateeb@efoteng.		
				Tel:			
				Fax:			
				Email:			
				Tel:			
				Fax:			
				Email:			
				Tel:			
				Fax:			
				Email:			
				Tel:			
				Fax:			
				Email:			
				Tel:			
				Fax:			
				Email:			
				Tel:			
				Fax:			
				Email:			
				Tel:			

4.4 Newspaper Adverts

First Round

Daily Sun Advert



ENVIRONMENTAL AUTHORISATION

Notice of the Environmental Authorisation processes for the proposed re-processing of Anglo American Platinum Waterval Tailings Storage Facilities located in Rustenburg, North West Province.

Notice is hereby given in accordance with the National Environmental Management Act (No. 107 of 1998) as amended (NEMA) Environmental Impact Assessment (EIA) Regulations 2010, Government Notice Regulation (GN. R) 543, Section 21 of the National Water Act (No. 36 of 1998) (NWA), as well as the Mineral and Petroleum Resource Development Act (No 28 of 2002) (MPRDA) for the proposed re-processing of the Waterval Tailings Storage Facilities (TSFs) at the Anglo American Platinum Limited, Rustenburg Platinum Mines Limited (RPM).

DESCRIPTION AND LOCATION

RPM mining operations are located in Rustenburg in the North West Province. RPM proposes to re-process the Waterval Tailings Storage Facilities. The project includes (but is not limited to) the proposed construction of a pipeline with a pump station, a pre-treatment plant, a booster station, a pollution control dam, an increase in the height of the Hoedspruit Tailings Storage Facility and the installation of IsaMills™ within Mainstream Inert Grinding (MIC) applications within the existing Western Limb Tailings Retreatment (WLTR) Plant. The tailings material will be piped to and processed at the existing WLTR Plant. The construction and the operational phases of the project are expected to commence in Q4 of 2013 and Q1 of 2015, respectively.

ENVIRONMENTAL APPLICATION

In accordance with the NEMA GN. R 543, the undertaking of certain listed activities requires environmental authorisation. The activities associated with the proposed project listed in GN. R 544 include: Activity 9, 10, 11, 18, 22 and 23 and 47. Additionally, Activity 6 of GN. R 545 was identified which requires a Scoping and EIA Process to be undertaken. An application for authorisation was submitted to the North West Department of Economic Development, Environment, Conservation and Tourism on 21 August 2012.

Water uses 21 (c), (i) and (g), listed under Section 21 of the National Water Act (No. 36 of 1998) are considered relevant and will require authorisation from the DWA in the form of an amendment to the existing Integrated Water Use License. The proposed project is located in a mine lease area however, certain components fall on land not owned by the RPM. The RPM is required to undertake an Environmental Management Programme Report Amendment process, in line with the MPRDA and its associated Regulations of 2004.

AVAILABILITY OF SCOPING REPORT

The Scoping report will be made available for public review at the following locations: Thakwane Thage Primary School, Mfidike Primary School, Fraser Alexander Offices, Thabane Public Library, Rustenburg Local Municipality, the WLTR facility, and on WSP's website (www.wspenvironmental.com/ public review) from 29 November 2012 to 27 January 2013.

NAME OF PROPONENT

Anglo American Platinum Limited, Rustenburg Platinum Mines Limited (RPM).

NAME OF CONSULTANT WSP Environment and Energy

Contact Person:

Jared O'Brien

T 011 351 1395

F 086 605 3639

E Jared.O'Brien@WSPgroup.co.za

PO Box 6384, Rivonia, 2128

REGISTER AS A STAKEHOLDER

To register as a stakeholder, please submit your name, contact information and interest in the matter to the Consultant.



First Round

Rustenburg Herald Advert



ENVIRONMENTAL AUTHORISATION

Notice of the Environmental Authorisation processes for the proposed re-processing of Anglo American Platinum Waterval Tailings Storage Facilities located in Rustenburg, North West Province.

Notice is hereby given in accordance with the National Environmental Management Act (No. 107 of 1998) as amended (NEMA) Environmental Impact Assessment (EIA) Regulations 2010, Government Notice Regulation (GN. R) 543, Section 21 of the National Water Act (No. 36 of 1998) (NWA), as well as the Mineral and Petroleum Resource Development Act (No 28 of 2002) (MPRDA) for the proposed re-processing of the Waterval Tailings Storage Facilities (TSFs) at the Anglo American Platinum Limited, Rustenburg Platinum Mines Limited (RPM).

DESCRIPTION AND LOCATION

RPM mining operations are located in Rustenburg in the North West Province. RPM proposes to re-process the Waterval Tailings Storage Facilities. The project includes (but is not limited to) the proposed construction of a pipeline with a pump station, a pre-treatment plant, a booster station, a pollution control dam, an increase in the height of the Hoedspruit Tailings Storage Facility and the installation of IsaMills™ within Mainstream Inert Grinding (MIC) applications within the existing Western Limb Tailings Retreatment (WLTR) Plant. The tailings material will be piped to and processed at the existing WLTR Plant. The construction and the operational phases of the project are expected to commence in Q4 of 2013 and Q1 of 2015, respectively.

ENVIRONMENTAL APPLICATION

In accordance with the NEMA GN. R 543, the undertaking of certain listed activities requires environmental authorisation. The activities associated with the proposed project listed in GN. R 544 include: Activity 9, 10, 11, 18, 22 and 23 and 47. Additionally, Activity 6 of GN. R 545 was identified which requires a Scoping and EIA Process to be undertaken. An application for authorisation was submitted to the North West Department of Economic Development, Environment, Conservation and Tourism on 21 August 2012.

Water uses 21 (c), (i) and (g), listed under Section 21 of the National Water Act (No. 36 of 1998) are considered relevant and will require authorisation from the DWA in the form of an amendment to the existing Integrated Water Use License. The proposed project is located in a mine lease area however, certain components fall on land not owned by the RPM. The RPM is required to undertake an Environmental Management Programme Report Amendment process, in line with the MPRDA and its associated Regulations of 2004.

AVAILABILITY OF SCOPING REPORT

The Scoping report will be made available for public review at the following locations: Thakwane Thage Primary School, Mfidike Primary School, Fraser Alexander Offices, Thabane Public Library, Rustenburg Local Municipality, the WLTR facility, and on WSP's website (www.wspenvironmental.com/ public review) from 29 November 2012 to 27 January 2013.

NAME OF PROPONENT

Anglo American Platinum Limited, Rustenburg Platinum Mines Limited (RPM).

NAME OF CONSULTANT WSP Environment and Energy

Contact Person:

Jared O'Brien

T 011 351 1395

F 086 605 3639

E Jared.O'Brien@WSPgroup.co.za

PO Box 6384, Rivonia, 2128

REGISTER AS A STAKEHOLDER

To register as a stakeholder, please submit your name, contact information and interest in the matter to the Consultant.



First Round

Daily Sun Tearsheet



ENVIRONMENTAL AUTHORIZATION

Notice of the Environmental Authorisation processes for the proposed re-processing of Anglo American Platinum Waterval Tailings Storage Facilities located in Rustenburg, North West Province.

Notice is hereby given in accordance with the National Environmental Management Act (No. 107 of 1998) as amended (NEMA), Environmental Impact Assessment (EIA) Regulations 2010, Government Notice Regulation (GN. R) 543, Section 21 of the National Water Act (No. 36 of 1998) (NWA) as well as the Mineral and Petroleum Resources Development Act (No 28 of 2002) (MPRDA) for the proposed re-processing of the Waterval Tailings Storage Facilities (TSFs) at the Anglo American Platinum Limited Rustenburg Platinum Mines Limited (RPM).

DESCRIPTION AND LOCATION

RPM mining operations are located in Rustenburg in the North West Province. RPM proposes to re-process the Waterval Tailings Storage Facilities. The project includes (but is not limited to) the proposed construction of a pipeline with a pump station, a pre-treatment plant, a booster station, a pollution control dam, an increase in the height of the Headwater Tailings Storage Facility and the installation of IsaMills™ within Mainstream Inert Grinding (MIG) applications within the existing Western Limb Tailings Retreatment (WLTR) Plant. The tailings material will be piped to and processed at the existing WLTR Plant. The construction and the operational phases of the project are expected to commence in Q4 of 2013 and Q1 of 2014, respectively.

ENVIRONMENTAL APPLICATION

In accordance with the NEMA GN R 543, the undertaking of certain listed activities requires environmental authorisation. The activities associated with the proposed project listed in GN. R 544 include: Activity 9, 10, 11, 18, 22 and 23 and 47. Additionally, Activity 8 of GN. R 545 was identified which requires a Scoping and EIA Process to be undertaken. An application for authorisation was submitted to the North West Department of Economic Development, Environment, Conservation and Tourism on 21 August 2012.

Water uses 21 (c) (i) and (g), listed under Section 21 of the National Water Act (No. 36 of 1998) are considered relevant and will require authorisation from the DWA in the form of an amendment to the existing Integrated Water Use License. The proposed project is located in a mine lease area however, certain components fall on land not owned by the RPM. The RPM is required to undertake an Environmental Management Programme Report Amendment process, in line with the MPRDA and its associated Regulations of 2004.

AVAILABILITY OF SCOPING REPORT

The Scoping report will be made available for public review at the following locations: Thekwané (High Primary School), Mhidike Primary School, Fraser Alexander Offices, Thekwané Public Library, Rustenburg Local Municipality, the WLTR facility, and on WSP's website (www.wspenvironmental.com/public-views) from 29 November 2012 to 29 January 2013.

NAME OF PROPONENT

Anglo American Platinum Limited; Rustenburg Platinum Mines Limited (RPM).

NAME OF CONSULTANT

WSP Environment and Energy

Contact Person:

Jared O'Brien

T 011 351 1298

F 088 506 3939

E Jared.O'Brien@WSPgroup.co.za

PO Box 6084, R.vanija, 2128

REGISTER AS A STAKEHOLDER

To register as a stakeholder, please submit your name, contact information and interest in the matter to the Consultant.



**Abortions + Circumcisions
TOP + MED
WOMEN'S CLINIC**
WITBANK
013-6565200/084-3188545

ABORTIONS PTA
Mamelodi, Soshanguve.
Oliven. Altridgeville
072 259 3272

BOPHELONG
Health services. *Legal abortions *Circumcisions. Alex / Pan Africa Mall. Germiston and Marlboro. 011-4447157/071-6940121

Sametime Abortion
Free cleaning from R70 @ Noord 071 991 0022

TOP CLINIC
Safe Abortion - From R200. Ermelo, Secunda, Sanderton, Rustenburg & Sandton. 0717899061

TOP CARE WOMEN'S CLINIC
• Safe and legal abortions by specialist
• Pain-free abortions
• Same-day service
Randfontein Clinic
49B Village Street
Tel 011 412 2388
Soweto Clinic
011 982 2593

Cathy's Women's Clinic
Safe, Safe & Legal Abortion/Pain Free by specialist. Rooftop. Call 011 7603123/0828547174

GREEN + CROSS WOMEN'S CLINIC
Witbank. Abortion. Circum 0156661550/0828174805

GREEN+CROSS WOMEN'S CLINIC
Safe and painless abortion from R300. PTA. 012 341 4242 / 082-817-4805.

HBM Women's Health
Safe and legal abortions. 1400 H View, Viva St, Tembisa. ☎ 076-9613505 / 076-394-4810.

Centre for Women for legal abortions + counselling for HIV/Aids, Std's treatment.
Call: **011 648-1574** from 8am to 6pm, for best service & price.

LESEGO Abortion Clinic *PTA * Mabopane *Ga-Rankuwa *Mamelodi *Soshanguve *Kwamthlanga
Call Lesego 072-784-4903

LOVING SISTERS
Abortion From R200.00
181 Jeppe St. Medical Towers 10th Flr. 011-336-1635 or 074 4379 659
68 Howard Av. Karibu Clinic, 1st Flr 011-422-2324

ONE DAY ABORTION Pain free . Vereeniging, *Daveyton, Tembisa & Brakpan.
Joy 0795351111

Ooneday Abortion
Pain free. PTA Central, Mamelodi, Altridgeville, Mabopane & Hamanskraal.
Call **Dr Johanna 078 721 1172**

SAFE ABORTION
Soweto, Sebokeng Tembisa/Plaza, Evaton, Vereeniging, Alex Dina: 0825118802

Sametime Abortion
From R100
Nelspruit, Carltonville, Klerksdorp/Pretoria, Middelburg/Witbank, Mamelodi/Pokokwane, Mabopane/Soshanguve, Rustenburg, Mokone
Frank 071 230 6012

Sametime Abortion.
073 377 2326 Safe & Pain Free. Female. Dr. From R80 @ Noord. JHB. Free cleaning. 0110366014

Sametime Abortion.
Safe & Pain Free. Female. Dr. From R70 @ Noord. JHB. Free cleaning. 071 154 6703

CARS FOR SALE

ALL Vehicles bought incl: Trucks, Bakkies, Runners & Non-Runners
Call: 082 045 2006

FUNERALS/FUNERAL DIRECTORS

TOMBSTONES
ON SHOWROOM
HALF PRICE SALE NOW ON
Hurry While Stock Last
Don't Miss It
TEL: 011 474 9961
25 MAIN REEF ROAD, INDUSTRIAL.

BUILDING AND BUILDERS

A PROTEA BRICK & TIMBER
21 Day special
173 Chris Hani Rd. Soweto
6 - 48 months TO PAY.
2 rooms material special.
2 rooms & garage material special. Roof timber king. SABS cement, estimate plans. Self employed welcome. 7 DAYS A WEEK. We deliver most areas. Carla 079 -098-3449. Anne 084-814-7823. 011-980-1391
079-202-2448. Welcome to open account Sundays. We cut car keys as well.

Building Material
Tiles & Bathrooms & More
48 Months To Pay
* No ITC Check *
* Self Employed Welcome *
We deliver Countrywide
Come visit our New Decor Centre
Opening Specials on
TILES, TAPS, WOODEN FLOORING
Porcelain Tiles from R59.95
SUPER BUILD: 011 837 9337
TILE & DECOR: 011 837 0009

Midway Brick & Timber 31 /33 Gateway Crescent, Midway Soweto.
No deposit, 48 Months to pay. Sand, Slack bricks Maxi 6 inch blocks on special!! Call
078679795/0735413959/
0797878682. 0119808123.
Email: midway119@gmail.com.
Fax: 011 9808580

ONE DAY ABORTION Pain free . Vereeniging, *Daveyton, Tembisa & Brakpan.
Joy 0795351111

6 - 48 MONTHS 21 SPECIAL
TO PAY NO DEPOSIT BUILDING MATERIALS
12 Gembok Str. Lenasia
2 room material special.
2 room & garage material special. SABS cement. No ITC check. We deliver most areas. 011 852 0168
Joyce: 082-062-3928
Mandla: 084-823-0312.
Welcome to open an account in store. Tiles avail

OFFICES TO LET

ELEPHANT HOUSE, 107 Market Street, JHB
KLAMSON HOUSE, 149 A & 151 Commissioner Street, JHB. Newly renovated, upmarket, secure, access control offices from 20m².
Parking available Close to High Court & Carlton Centre.
Sign up and get rent free for a limited period 011 378 3200

STANDS/PLOTS

CHEAP STANDS INSTALLMENT SALES
Vacant serviced stands. Vaal/ Vereeniging Vanderbijlpark / South of Southgate / Heidelberg
Golden Gardens
from R105 000
Call: 011-728-9166 or 011-728-9589.
www.bugastland.co.za

HERBALIST

MAMA REMA
*Bring back lost lover *Financial problems *Penis enlargement
Pay after the job is done
JHB/ALBERTON
072 628 5956

1 Day Lost lover
Penis enlarg. K/Park
Dr Timo 076 5069610

1 Day Lost Lover
Call 079-652-2899. Polokwane Town.

1 Day Penis enlargement.
Strong Erection. Witbank
076-359-2838 - PTA/ JHB

100% GOGO GADA & MAIL ORDER - PAY AFTER THE JOB IS DONE - Get rich easily: *Lucky wallet & purse to get money (Pay every week *Win gambling (pay after win) *Rats to put money in the house (pay every week) *Short boys to bring money everyday. *Bring back lost lover in 24hrs. *Manhood enlargement & many more. He will change ur life with 100% gratid. Call King Gada: 072878933

BABA NKASA & MAMA PATUMA
My multi is 100 % guaranteed, bring back lost lover in 30 min. (R100). Get magic stick for 1 hr (R120). Magic wallet (R80) Maaungvane (R100). Chinjaka to bring a lot of money in homes (R140) Enlargement (R75)
Any problem you are having come to me it will cost just (R120). Come and see Doctor Nkasa before you waste a lot of other doctors. Call 01107594903/0730349361 Visit Small & President. Ottawa Building, 215. JHB & PTA

BABA PALANGUCHE AND MAIL ORDER
Penis enlargement and make strong. Get married quick. Stop cheating and stay with you alone. Love power to get anyone. Come borrow magic stick for 3 days. Get rich, get double salary every month. Kalunga bring money in your house. R78000 per day. Finish unfinished jobs left by other doctors. Nationwide. Visit Palanguche. At Church Car Bank street. Call 0825077944 or 012706397 Pretoria

CHEF ADDI 0116508821
My multi is your answer same day, same time, I never fail. Bring back lost lover using kalabashi oil R250 Male problem with belly problem R200. Female problem make you feel good, all sizes R150. Fix broken marriage R250. Financial problem, come borrow magic stick and amaungvane R150. Finish facial jobs R250 Binding your property and remove tokolosh R300. Wozza wozza magic to boost business R250. Recover stolen goods R250. Sexual problems R150. All jobs done same time while you waiting in the office. Call Chef Addi on 011-916-0916 Joburg Central

DR Latbu Specialist for: *Lost lovers. *Binding lovers. *Lucky charms. JHB. Pay after job done: 073 589 1744

DR MAMA MAYA
*Bring back lost lover *Penis enlargement *Financial problems. Witbank
071 1269950 Rustenburg

KING OF THE KING ADAMU
100% Bring Back Lost lover. His multi is 100% same day guarantee. The Finisher of unfinished financial problems. Dbi your salary and job promotion *Enlargement to control early ejaculation & strong erection *Erection goods*Get married* Lucky stick & Unguidance to bring money Ngekwia oil, get money. *Stop your loved one from cheating *Binding house, cars & loved Is & many more. Visit @ Bree & Rissik JHB. 078 811 2417

Mama - Edith
Instant results in: Lost lover, stop cheating, broken marriages, bad luck, penis enlargement & many more. PTA, JHB. Tel: 012-771-7485. Cell 071-123-9706

Lerato & Mama Joy
Marriage, financial, lost lover, promotion, divorce, cream for male enlargement, bums, hips and many more, same day
Branches: Witbank, Middleburg, PTA, JHB 083 731 6520

MAMA LYDIA
Lost Lovers, Remove bad luck, Enlargement creams. All problems R200.
072 493 2551 JHB

PENIS ENLARGEMENT
STRONG ERECTIONS PERMANENT RESULTS FOR ALL AGES
LUVY HERBS
Shop 108, Koedoe Arcade, corner Pretorius & Andries Street, PTA
Shop 132, Mathomo Mall, opposite Carlton Centre, corner Kruijs & Fox Street, JHB
072 342 9995

PROF KAMAU
100 % Lost lover specialist, financial problems, hips, breast & bums cream.
Pay after job done.
JHB 0732266911

PROF MUTURI
*Lost Lover *Penis Enlargement /Hips *Remove Witchcraft/ Tokolosh
072 616 9871
Brits & Wonderkop

PROFESSOR RONNY
*Bring back lost lover in 1 day. *Power booster for men. *Financial problems. *Rats & Short boys to bring money in your house *Pregnancy problems *get promoted at work & all human related problems can be helped. Find Prof: 083999643 Ermelo, Secunda, Sanderton & Santon

DRIVERS

Code 10 & 14 Hazchem drivers 4yrs exp. Call 01 0428660/0713602916

Code 10 Courier Driver
needed to start 01 /12/2012 for 3months. Basic R14800
0724878777/0837103823

Code 10,14 & Forklift Drivers needed, R14500
0110711791/0748338326

Drivers/Forklift/Truck Assist. needed R20000pm
011-0471175/078-3700877

Drivers/Forklift
needed ur R22000pm
011-0366172/071-7241792

Get your PDP in one day. R1 150. 1st Flr. Kaapenster Bld. 301 Commissioner St. opp. Absa, Boksburg. Call 011-9197-8678 079-242-1622

Hazchem Training
1 day certificate for PRDP. ☎ 082-895 0047

Hazchem Training
for a better driving job 1 day certificate for PRDP. (071-016 9700

REQUIRED SCANIA DRIVER 406 MANUEL
Experienced with mechanical background. Report to 173 Chris Hani Road, Midway.

GENERAL

100 Cashiers, Cleaners, Waiters. Salary R4500pm
Vereeniging/0762979085
011-0470869/0736254716

100'S OF JOBS OVERSEAS. No exp. Call 011-3915660/0113913633

11 PERMANENT Waitresses needed Kempton Park Empress Palace. R8000 + tips. Transport & training. 075-648-5783 / 072-043-1753.

Caregivers, Auxis
Enrolled Nurses needed. 0748338326/ 0110711791

Cleaners, Cashiers, & Stocktakers needed to start R9500pm. 0716162086

Mechanisers/General Assistant Truck R9000
0783122424/0789924437

Warehouse Assistance to start 01 Dec on contract basis. R2950per fort night. 0719346921/0110365652

HOTEL STAFF

15 WAITRESSES needed immediately to start working at Airport with/without exp. R3500 + tips. Tel: 081-774-6793 / 073-497-9666.

Five Star hotel need permanent waiters, no exp needed. R7500pm. 0835025246/0110429063

Hotel in Pta needs Waitresses. Good salary. No exp. Training provided. 076-5718442/073-7651515

SECURITY STAFF

15 C Grade needed urg R5200pm
0110707191/0729243802

Security officers needed urgently. Grade A - D. Drivers license and firearm competency will be an added advantage. Applications must be in not later than Tuesday 2012-12-4 at 350 Soutter street Pta West next to Phillip Street. Enquiry call Milton Kgomo 076 935 6896. 079 911 3911. 072 958 4317 (company name is B45 PRIVATE SECURITY)

SNR Controller, Randburg, min 2 years exp + Lister. Fax: 086 687 1371

TRS Needs Guards
414 Bernie Street
Kya Sands.
Tel: 011 708 1895

CALL CENTRE

1 Big new call centre in Joburg needs 180 people urg. Std 7-10. One week training avail. Earn +2500 073-9702506/076-2910443 078-4770353/074-3569988

108 Grd 0-12 Urg needed to start work. Free training. 0110398034/0780553749

110 Call Centre Agents needed urgently. 0110366060/0735093430

CALL CENTRE
Agents req. Free job placement. 071-836-0917
012-3200874/072-2691755

CALL Centre
Now hiring exp/no exp. SMS call to 34387 to be contacted. (R1 + I /)

LEGALS

OFFICIAL/ PUBLIC NOTICES

PUBLIC NOTICE
MISSING PERSON
Name: Muhammad Auon Abbas
Date of birth: 05 March 1982
Last seen: December 31, 2007
Last place: Friendship town, Commarcia ext 9, Mirand.
Contact person: Zinze Abbas 071 962

DAILY SUN
To advertise call:
GAUTENG
0860 103 781
KZN
031 533 7706
CAPE
021 406 2759
EASTERN CAPE
041 398 0327
FREESTATE
051 404 7603

First Round

Rustenburg Herald Tearsheet



ENVIRONMENTAL AUTHORISATION

Notice of the Environmental Authorisation processes for the proposed re-processing of Anglo American Platinum Waterval Tailings Storage Facilities located in Rustenburg, North West Province.

Notice is hereby given in accordance with the National Environmental Management Act (No. 107 of 1998) as amended (NEMA) Environmental Impact Assessment (EIA) Regulations 2010, Government Notice Regulation (GN, R) 543, Section 21 of the National Water Act (No. 38 of 1998) (NWA), as well as the Mineral and Petroleum Resource Development Act (No 28 of 2002) (MPRDA) for the proposed re-processing of the Waterval Tailings Storage Facilities (TSFs) at the Anglo American Platinum Limited: Rustenburg Platinum Mines Limited (RPM)

DESCRIPTION AND LOCATION

RPM mining operations are located in Rustenburg in the North West Province. RPM proposes to re-process the Waterval Tailings Storage Facilities. The project includes (but is not limited to) the proposed construction of a pipeline with a pump station, a pre-treatment plant, a booster station, a pollution control dam, an increase in the height of the Hoedspruit Tailings Storage Facility and the installation of IsaMills™ within Mainstream Inert Grinding (MIG) applications within the existing Western Limb Tailings Retreatment (WLTR) Plant. The tailings material will be piped to and processed at the existing WLTR Plant. The construction and the operational phases of the project are expected to commence in Q4 of 2013 and Q1 of 2015, respectively.

ENVIRONMENTAL APPLICATION

In accordance with the NEMA GN, R 543, the undertaking of certain listed activities requires environmental authorisation. The activities associated with the proposed project listed in GN, R 544 include: Activity 9, 10, 11, 18, 22 and 23 and 47. Additionally, Activity 6 of GN, R 545 was identified which requires a Scoping and EIA Process to be undertaken. An application for authorisation was submitted to the North West Department of Economic Development, Environment, Conservation and Tourism on 21 August 2012.

Water uses 21 (c), (i) and (g), listed under Section 21 of the National Water Act (No. 36 of 1998) are considered relevant and will require authorisation from the DWA in the form of an amendment to the existing Integrated Water Use License. The proposed project is located in a mine lease area however, certain components fall on land not owned by the RPM. The RPM is required to undertake an Environmental Management Programme Report Amendment process, in line with the MPRDA and its associated Regulations of 2004

AVAILABILITY OF SCOPING REPORT

The Scoping report will be made available for public review at the following locations: Thekwane Thabane Primary School, Mfidike Primary School, Fraser Alexander Offices, Tlhabane Public Library, Rustenburg Local Municipality, the WLTR facility, and on WSP's website (www.wspenvironmental.com/publicreview) from 29 November 2012 to 27 January 2013

NAME OF PROPONENT

Anglo American Platinum Limited: Rustenburg Platinum Mines Limited (RPM).

NAME OF CONSULTANT

WSP Environment and Energy

Contact Person:

Jared O'Brien

T 011 361 1197

F 086 505 3878

E Jared.O'Brien@WSPenvironment.co.za

PO Box 5384, Roma, 2176

REGISTER AS A STAKEHOLDER

To register as a stakeholder, please submit your name, contact information and in what way you are affected in the matter to the Consultant



HARMONY CHRISTIAN SCHOOL

EMIS NO. 105159

A. VACANCY FOR:

Senior Phase Teacher (Grade 7 - 9)

Requirements:

- Teach English and Afrikaans.
- At least 3 years teaching experience.
- Minimum qualification of 3 years teacher's diploma
- Be registered with SACE.
- Christian Morality.

B. VACANCY FOR:

A Driver / Boarding Master

Requirements:

- Be in possession of Code 10 drivers licence.
- Be able to work flexible hours.

(Be able to assume duty Jan 2013)

C. Admissions for Grade 1 - 3 learners for 2013

We are an English Medium, Multiracial Independent Boarding School 18km west of Rustenburg town.

- * Computer lessons as early as Grade 1.
- * Boarding facilities.
- * Christian beliefs, values and practices are the corner pillars of the school.

AFFORDABLE FEES

Contact: School numbers:

Tel: 014-597 2925/7, Fax: 014-597 5926

Cell: 083 768 2435 073 311 2192

e-mail: harmonycs@telkomsa.net

Website:

www.harmonychristianschool.co.za

Ondersteun diegene in nood



RUSTENBURG – Plaaslike welsynsorganisasies is betrokke in die gemeenskap waar hulle diegene in nood bystaan en die publiek is welkom om hulle te ondersteun. Daar word 'n beroep op die organisasies gedoen om met die Rustenburg Herald se redaksiekantoor te skakel by 014-592 8329 indien kontakbesonderhede/kontakpersone sou verander of reeds verander het.

* My Home Hospice and Children Shelter, Mogwase. Contact Lorette Erasmus on 083 744 6633 or Rita Myburg on 082 572 7051.

* Suid-Afrikaanse Vrouefederasie (SAVF): 2nd Office, 120 Kock Street, Rustenburg; 014-592 8568; savfru@telkomsa.net.)

* Ondersteuningsraad: H/v Kerk- en Dwarsstraat Woonstel 2; 014-597 2972 of faks: 014-597 3682; Babs van den Berge.

* Kankervereniging Rustenburg-tak (KANSAS): Von Wiellighstraat 43; 014-594 2424, Miemie Nel (mnel@cansa.org.za).

* Family and Marriage Society of South Africa (FAMSA): 014-592 9747, Helené Hoogenboezem.

* Christelik Maatskaplike Raad (CMR): Leydstraat 74; 014-592 0455; Michelle Nieuwoudt.

* Rustenburg Child Support Services: 072 295 1467; Wilma du Plessis.

* Child Welfare SA (Kindersorg)- Rustenburg: Op die hoek van Bosch- en Zendingstraat. 014-597 0913.

* Amberboomsingel-projek: 014-533 4845; Lynette Nel.

* Hospice Rustenburg: Boshofstraat 4; 014-592 8925/6.

* LifeLine North West - Rustenburg: 156 Klipper Street; 014-594 1455; Isabel Beukes.

* Noord-Noordwes Sorg vir Persone met Gestremdhede (handeldrywend as Spes Bona) - Francolinlaan 11, Safarituine X6; 014-533 0593; Flippie Fourie.

* Rustenburg Round Table - PO Box 447; 082 336 5356; fax 014-592 1280; Francois van der Merwe.

* Kinders vir Jesus - Steenstraat 49, Kamer 13, Bradlows-gebou; 083 775 8876; Debbie.

* Saamspan Dienssentrum - NG Wes-gemeente; 014-594 1018; Melanie Marais.

* Dierebeskermingsvereniging (DBV) - Eskomstraat 11; 014-592 3181; Cheryl Conroy.

* Astheneia Counselling Clinic - Boschstraat 56 (h/v Bosch- en Zendingstraat - langs Total Vulstasie); 084 652 1890 (Charlene Schoeman) of Sheehan Grant (082 652 1890).

* Kgetleng Life Care Centre - Swarttruggens-omgewing; Dr Koos Olivier (voorsitter) - 082 441 6747; Ds Bertus Celliers (waarnemende sekretaris) - 014-544 0013 of Emma Benecke (tesourier) - 014-544 2737.

* Neo Birth Crisis Centre - Marie van Schalkwyk; 014-592 3363 of 082 800 9750.

* Immanuel Hope Centre - Ds Simon Hibbert; 014-543 4503

* Swarttruggens Gekombineerde Skool Kosprojek - h/v Schulenburg- en Visserstraat, Swarttruggens; Melinda (082 878 1457 en Tanya (083 704 8971)

* Lighthouse Children's Shelter - 14 Waterval Road (1,5km from the Engen Garage on the Kroondal road) - 072 125 4683 or fax: 014-594 0052

* G-Om Projek - Stimulerings- en voedingsprogram vir minderbevooregte voorskoolse kinders. Linda Grobler (083 292 5654).

* Rustenburg Rotary Club - Ronnie Schild (082 655 4053) or Wilma Lig (072 784 7429) or fax: 014-592 0761.

* Môrester Kinderhuis en Môrester Nagskuiling - Helen Lotz (082 460 8418 of 014-592 4497).

* Mercy Community Care Centre - Supporting the homeless and needy with clothing and food. 99 Johnson Street - Oageng (073 302 2242).

* Basileia Gemeenskapsentrum (Lae inkomste behuising en Skuiling), Maraisstraat 66. Sentrumbestuurder Erina Nienaber (014-592 9951).

* Grace Help Centre vir mishandelde vroue en kinders. Skakel Rina vd Berg by 014-574 3476/072 348 6526.

* SAVF Rodeonhof Ouetehuis Swarttruggens. Kontakpersoon: André du Bruyn (014-544 0312).

* Borangwa Angels - Het van Verlangkraal-projek; Need-for-a-Chair projek; Huis van Veiligheid; Skryfbehoefte-projek; Moms and Babies. Skakel Linda Ridgard (072 403 0001) of Zirkia Casey (083 444 7397)

* Wildlife Rehabilitation Project - Trust number IT 145/10; Dr Schouwstra (014-592 6007) or Sweis Kotze (072 315 0070).

* Grace Outreach Gemeenskapsvereniging. Rev Paul Digasu (vice-voorsitter) by 083 665 6696; ds Koos Venter (komiteelid) by 083 289 2668 of Annette Krugel (sekretaresse) by 082 399 5444.

* SOS Children's Village - Tlhabane. Village Director: Granda Fell (084 094 8452).

* SOS Barmhartighedsaksie van die Evangelies Gereformeerde Kerk van Rustenburg - Hannes Barnard (stroomleier) 083 572 6288; Casper Leonard (082 743 4031) of Verna van Eeden (tesourier) by 072 256 0140.

SA CARPORTS & AWNINGS

- Dome carports (Koepel)
- Staal afdakke, ingeboude plate met geute en afleipp.
- Patio Box Awnings permanent.
- Skadunette, herstel van beskadigde skadunet afdakke.



Aan al ons gewaardeerde kliënte 'n Geseënde Kersfees. Mag 2013 vol vrede, vreugde & voorspoed wees. Feesgroete Pieter & Marietjie Bierman

Tel/Fax: 014 597 3829 | Cell 082 452 4220 (F) 086 691 1378 E-mail: s.a.carports1@gmail.com

NOTICE

Cascade Avenue Trading 128 (Pty) Ltd prospecting right application has been accepted for PGM by the Department of Mineral Resources (DMR) SAMRAD online system on the following farms:

Kroondal 304 JQ, portion 96, portion 146 and Rietfontein 338 JQ portion 30 portion 28 portion 5 reference number: NW 10183PR- in the Bojanala Platinum Local Municipality- Rustenburg

The above application falls under the jurisdiction of the North – West office of the DMR in Klerksdorp Tel: (018) 487-9830. All interested and affected parties for the above areas are invited to attend a public participation meeting on 13 December 2012 at 11:00 am, venue: Orion Safari Lodge in Rustenburg, North- West Province

Please feel free to contact Muraga Mudau on 082 0598 408 for details alternatively fax your comments to 086 517 6603

Second Round
Daily Sun Advert

NOTICE OF A PUBLIC MEETING FOR ENVIRONMENTAL AUTHORISATION

**Notice of a public meeting for
the Environmental Authorisation
Processes for the proposed
re-processing of Anglo American
Platinum Waterval Tailings
Storage Facilities located in
Rustenburg, North West Province.**

Notice is hereby given in accordance with the National Environmental Management Act (No. 107 of 1998) as amended Environmental Impact Assessment Regulations 2010, Government Notice Regulation 543, Section 21 of the National Water Act (No. 38 of 1998), as well as the Mineral and Petroleum Resource Development Act (No 28 of 2002) for a public meeting for the proposed re-processing of the Waterval Tailings Storage Facilities (TSFs) at the Anglo American Platinum Limited: Rustenburg Platinum Mines Limited.

The public meeting will be held in order to outline the details of the proposed project to stakeholders and provide an opportunity for stakeholders to raise questions and indicate potential issues or risks associated with the proposed project.

DETAILS OF PUBLIC MEETING

Venue: Tshukudu High School

Date: Wednesday 16 January 2013

Time: 16:00pm to 17:30pm

Should you wish to register as a stakeholder and/or attend the Public Meeting, please respond to Jared O'Brien prior to 16 January 2013.

NAME OF CONSULTANT

WSP Environment and Energy

Contact Person:

Jared O'Brien

T 011 361 1396

F 086 505 3939

E Jared.O'Brien@WSPgroup.co.za

PO Box 5384, Rivonia, 2128

Second Round

Rustenburg Herald Advert

NOTICE OF A PUBLIC MEETING FOR ENVIRONMENTAL AUTHORISATION

**Notice of a public meeting for
the Environmental Authorisation
Processes for the proposed
re-processing of Anglo American
Platinum Waterval Tailings
Storage Facilities located in
Rustenburg, North West Province.**

Notice is hereby given in accordance with the National Environmental Management Act (No. 107 of 1998) as amended Environmental Impact Assessment Regulations 2010, Government Notice Regulation 543, Section 21 of the National Water Act (No. 38 of 1998), as well as the Mineral and Petroleum Resource Development Act (No 28 of 2002) for a public meeting for the proposed re-processing of the Waterval Tailings Storage Facilities (TSFs) at the Anglo American Platinum Limited: Rustenburg Platinum Mines Limited.

The public meeting will be held in order to outline the details of the proposed project to stakeholders and provide an opportunity for stakeholders to raise questions and indicate potential issues or risks associated with the proposed project.

DETAILS OF PUBLIC MEETING

Venue: Tshukudu High School

Date: Wednesday 16 January 2013

Time: 16:00pm to 17:30pm

Should you wish to register as a stakeholder and/or attend the Public Meeting, please respond to Jared O'Brien prior to 16 January 2013.

NAME OF CONSULTANT

WSP Environment and Energy

Contact Person:

Jared O'Brien

T 011 361 1396

F 086 505 3939

E Jared.O'Brien@WSPgroup.co.za

PO Box 5384, Rivonia, 2128

I WANT THOSE HOUSES!

Furious premier orders fast delivery



Mpumalanga Premier David Mabuza (centre) talks to Human Settlements officials on Monday. He was outraged after arriving on the building site to find that delivery of RDP houses might be delayed.

By ORIS MNISI

MPUMALANGA Premier David Mabuza has lashed out at contractors who delay the building and completion of RDP houses.

The houses, expected to be completed by March, may not be finished because contractors claim not to have the required tools. It is alleged the allocated money was used to buy expensive cars.

A dissatisfied Mabuza was speaking at a meeting between the contractors and Human Settlements MEC Siphosweze Masango in Mbombela on Friday. The meeting was also attended by acting head of department Sarel Mtsweni

and the provincial director-general, Dr Nonhlanhla Mkhize.

Most contractors conceded they will not be able to complete the houses by the end of the financial year, while others preferred to terminate their contracts.

But they also hit back at the department for giving them appointment letters late and not taken them to the sites.

They said claims had not been paid and said it was difficult to deliver the houses speedily. Some said they were asked to find the beneficiaries themselves.

Others complained they had been given incomplete specifica-

tions. "Your problems should not tamper with the deadline because we gave you jobs so you can help us deliver the houses," said Mabuza. "Whether it is at night or during the day, whether you are emerging or successful, I want those houses and you should be off those sites by 15 March."

Mabuza ordered Dr Mkhize to speedily process outstanding payments and tasked departments to identify beneficiaries for the contractors this week.

Said the premier: "Service providers must work. I want honest and hard-working people with a vision to grow our economy."

He and his wheels need some wings!

AMOS Nkosi (52) is a very enthusiastic wheelchair racer. Last year he won a trophy and a R2 500 cash prize in the veterans category of a big race.

He is very keen to take part in the International Outeniqua Wheelchair Challenge in the Western Cape next month.

But he has no money left to get there!

Amos, who lives in Msogwaba near Mbombela in Mpumalanga, needs a plane ticket.

"I also need to pay for accommodation in the Western Cape," he said. He does not want people to give him cash.

"If a person or organisation can just buy the return ticket, then someone else can pay for the accommodation. That would make me very happy," he said.

The bus company Buscor has already sponsored Amos with a new wheelchair worth R36 000 through their Songizwe Trust.

"After I got the wheelchair I was so excited that I used it to

travel 23km from Nelspruit to my home in Msogwaba, instead of using a taxi.

"Although the ride was risky, with all the cars and trucks on the road, I enjoyed it and viewed it as part of my training in preparation for the race in the Western Cape," he said.

The International Outeniqua Wheelchair Challenge will take place on 16 February in scenic George and is a highlight on the international sports calendar for people with disabilities.

The event includes a 42,2km marathon, a 21,1km half marathon, a 10km race and a fun race.

Amos, who lives in a two-roomed house with his blind wife Martha Masuku, is the proud owner of 58 medals and five trophies that he has won in wheelchair races in South Africa and overseas. He once finished among the top 30 contestants in a race in New York. - AENS



Mpumalanga wheelchair racer Amos Nkosi needs sponsorship or donations so he can fly to the International Outeniqua Wheelchair Challenge in the Western Cape.

Photo by Eric Mashaba AENS

Man almost killed for box of eggs

THE life of a suspected thief who stole a box of eggs from a Limpopo hawkers was saved.

This was when the hawkers intervened as the angry crowd started assaulting the suspect.

The incident happened recently at the Makhado taxi rank in Limpopo.

The suspect, Shadrack Ngoveni (49), was chased through the taxi rank and cornered among houses in the small town.

The angry crowd dragged him along the road and assaulted him.

The crowd, which mainly consisted of hawkers and workers, alleged that Ngoveni had stolen the box of eggs

from a stall being used by their fellow hawkers, Ronald Takawira.

They claimed to have seen Ngoveni snatch the box.

When they started assaulting him, Takawira pleaded with them to stop, fearing for the suspect's life.

When cops arrived at the scene, they managed to push the bloodied Ngoveni into the back of their van with Takawira's help.

"I'm not laying any criminal charges against him. He's suffered enough pain

already," said Takawira.

Ngoveni was treated at the Louis Trichardt Memorial Hospital and released on the same day.

He said: "What the people did to me isn't good. I went to the taxi rank to buy some cigarettes and eggs and that was it."

Makhado Hawkers Association chairman, Dollen Negota, said they don't condone violence.

But Negota warned that stealing won't be tolerated. - AENS

Don't eat cattle that die from redwater!

By NOTHANDO SHEZI

AT LEAST 12 cows have died since last Tuesday following an outbreak of redwater disease, or *bacillary hemoglobinuria*, in the Gert Sibande district of Mpumalanga.

Bhekumuzi Nyathikazi, from the department of agriculture, rural development and land administration, said the outbreak was mainly confined to the Ermelo and Amsterdam areas.

"The cause of the outbreak is still unknown. Animal scientists and veterinarians have been sent to investigate. This is aimed at avoiding the further loss of cattle in the area," Nyathikazi said.

Symptoms of the disease include jaundice, fever, abdominal pain, dark faeces, dark urine and difficulty breathing.

In some cases, cattle are found dead without symptoms even being observed.

Scientist Stemmer Ndala said people should not to eat the meat of the affected animals as it might make them sick.

"We will continue to teach people about the disease and how to prevent it," he said.



Tshwane College
Of Commerce & Computer Studies
We Build For The Future

Take A Step Beyond Excellence

QUALIFICATIONS THAT MAKE YOU EXCEL

Dept of Education Reg No: 2010/FE07/39
Umalusi Accreditation No: FET00599PA

Take a step beyond excellence by registering for one of the following Certificate and Diploma qualifications:

- Information Technology
- Business Administration
- Travel & Tourism
- Human Resource Management
- Media and Journalism
- Financial Accounting
- Public Administration
- Policing
- Mechanical Engineering
- Civil Engineering
- Electrical Engineering
- PC Engineering
- Computer Literacy
- Call Centre

REGISTERED MATRIC RE-WRITE CENTRE: GDE400386

OLD AND NEW CURRICULUM

REGISTRATION NOW OPEN

Performance Based Bursaries available

Contact Us:
EDU HOUSE, 210 Du Toit Street, Pretoria CBD
Tel: (012) 322 5239/5866
Cell: 076 623 9220/071 628 3941
Email: admin@tshwanecollege.net
www.tshwanecollege.net

Accommodation available



Anglo American

PLATINUM

ANGLO AMERICAN PLATINUM NOTICE OF A PUBLIC MEETING FOR ENVIRONMENTAL AUTHORISATION

Notice of a public meeting for the Environmental Authorisation Processes for the proposed re-processing of Anglo American Platinum Waterval Tailings Storage Facilities located in Rustenburg, North West Province.

Notice is hereby given in accordance with the National Environmental Management Act (No. 107 of 1998) as amended, Environmental Impact Assessment Regulations 2010, Government Notice Regulation 543, Section 21 of the National Water Act (No. 36 of 1998), as well as the Mineral and Petroleum Resource Development Act (No 28 of 2002) for a public meeting for the proposed re-processing of the Waterval Tailings Storage Facilities (TSFs) at the Rustenburg Platinum Mines Limited. The public meeting will be held in order to outline the details of the proposed project to stakeholders and provide an opportunity for stakeholders to raise questions and indicate potential issues or risks associated with the proposed project.

DETAILS OF PUBLIC MEETING

Venue: Tshukudu High School
Date: Thursday the 14th of February 2013
Time: 16:00pm to 17:30pm

Should you wish to register as a stakeholder and/or attend the Public Meeting, please respond to Jared O'Brien prior to 14 February 2013.

NAME OF CONSULTANT
WSP Environment and Energy
Contact Person: Jared O'Brien

T 011 361 1396
F 086 505 3939
E Jared.O'Brien@WSPgroup.co.za
PO Box 5384, Rivonia, 2128



Second Round

Rustenburg Herald Tearsheet

Wees SonSlim en sorg vir jou vel

RUSTENBURG - As deel van die SonSlim Gesondheidsveldtog gedurende die somerseisoen moedig KANSA almal - jonk en oud - aan om verantwoordelikheid en beheer oor hul gesondheid te neem om die risiko van velkanker te verminder.

Sê KANSA se HUB, Sue Janse van Rensburg, "Ons doen 'n beroep op Suid-Afrikaners om aan te sluit by die stryd teen kanker deur beheer te neem van julle vel en bewus te wees van die gevare van die son. Wees pro-aktief en spoor velkanker vroeg op deur gereelde 'merk die merk'-ondersoeke te laat doen en om moesies gereeld te laat ondersoek."

Velkanker is een van die mees algemene kankers in Suid-Afrika. Wees bewus van die risikofaktore vir velkanker en volg maklike

voorkomende maatreëls om jou risiko te verminder

- Dra beskermende klere en dig-geweefde materiaal-hoede met 'n breë rand; vermy pette wat nie die nek en ore beskerm nie
- Dra 'n sonbril met 'n UV-beskerming van UIV400
- Dit is belangrik om te weet wat die beste Sonbeskermings-faktor (SBF) SPF vir jou vel tipe is. Gebruik sonskerm met 'n SBPF van tussen 20 en 50; verkieslik en SBPF 30-50 vir diegene met 'n ligte tot baie ligte vel
- Wend altyd sonskerm aan 20 minute voor jy na buite gaan en herhaal dit elke minstens elke 2-3 ure

dit dien as 'n waarborg dat die vervaardigers van hierdie UV-beskerminsprodukte aan die streng kriteria voldoen, soos deur KANSA bepaal word.

- Wees op die uitkyk vir die vervaardigings- of vervaldatum aangesien sonskerm gewoonlik 2 jaar na vervaardiging verval; geen produk behoort na 1 jaar gebruik te word, nadat dit oopgemaak is nie.
- Vermyn sonbeddens en sonlambre
- Onderzoek moesies maandeliks en gaan gereeld vir velondersoek

KANSA UV-Slim Armband en FotoFinder Velkanker Sifting

Hierdie armband monitor die UV-bestraling waaraan jy blootgestel word wanneer jy in die son is. Dit verdonker as die bestraling verhoog. Elke kleurskakering gee beskermingsaanbevelings wat jy kan volg om sonbrand te vermy. Hierdie UV-Slim armbande is slegs R30 en daar is groottes vir volwassenes, sowel as kinders. Hulle is landswyd by alle KANSA Sorgsentra beskikbaar.

Gedurende die somermaande, bied

KANSA 'FotoFinder'-siftingstoette aan. Die 'FotoFinder'-Dermoskoop is die nuutste opsporingstechnologie vir velkanker en hierdie siftingstoets is beskikbaar by die meeste KANSA Sorgsentra regoor die land. Die 'FotoFinder'-siftingstoets, 'merk die merk'-ondersoek, sowel as ander gesondheidstoette soos cholesterolvlaktoette word ook aangebied deur die KANSA Mobile Gesondheidseenhede wat na afgeleë gebiede in Suid-Afrika reis om mense te bereik wat andersins nie toegang tot siftingstoette sou hê nie. (www.cansa.org.za)

NW Premier welcomes no bail

RUSTENBURG - North West Premier Thandi Modise has welcomed the decision to deny bail to a man who allegedly knocked down and killed a pupil while driving a security company vehicle in Mahikeng.

Whilst conveying condolences to the family of the girl who was ran over by the vehicle driven by Kabelo Mathikga (33), Premier Modise condemned irresponsible driver behaviour which accounts for most accidents and deaths on public roads.

"The upsurge in road accidents and road deaths have reached unacceptable proportions and call for intensified traffic law enforcement and united action to support the decade of action for road safety campaign" stressed Modise.

According to police, Mathikga was arrested following the accident that occurred near Montshiwa Post Office after he allegedly ran over a girl while trying to overtake another car at a three-way junction. He appeared briefly in the Mmabatho Magistrates Court on Monday.

The pupil, who was declared dead at the scene, was reportedly trying to cross the road near the post office on her way from school.

Mathikga was later attacked and his vehicle damaged by community members and other pupils who witnessed the accident.

Police came to his rescue after they were alerted to the incident by other residents.

The man will be back in court on 3 May to answer to charges of culpable homicide and drunken driving.

KGETLENGRIVIER
LOCAL MUNICIPALITY - North West Province

**INVITATION TO TENDER: KLMTCEC/BID: 03/2012-13:
CONSTRUCTION OF REDIRILE INTERNAL ROADS**

Orders are hereby invited from suitably qualified Contractors for the Construction / Paving of Redirile Internal Roads.

A compulsory site briefing session on this Tender will take place on Friday, 08 February 2013 at 10:00 in Redirile Township (Derby). Interested Bidders are required to meet with the Client's representative at the entrance of Redirile Township (Next to the Clinic) for a briefing session and site inspection afterwards. Prospective Contractors are required to have in their employ professionals that are competent and familiar with the EP/WP methods of construction.

Tender documents containing the Conditions of Tender as well as the procurement policy will be available from Kgetlengrivier Local Municipality's Supply Chain Management Office, corner De Wet and Smuts Street, KOSTER as from Thursday, 31 January 2013.

A non-refundable deposit of **R400,00** will be charged for each set of documents issued. All payments and deposits are to be made in the currency of the Republic of South Africa. Cash or bank-guaranteed cheques made out to Kgetlengrivier Local Municipality will be accepted. **Tender deposit must be paid in at the Cashier of the Municipality, quoting Tender Number as indicated above.**

CIDB Grading for this Tender is 5CE/4CE PE.

Complete Tender Documents, fully priced and signed must be sealed in an envelope marked "TENDER No. KLMTCEC/BID: 03/2013-13, Closing date 15 February 2013" and should be deposited in the Tender Box at the Kgetlengrivier Local Municipality Building, corner De Wet and Smuts Street, KOSTER, not later than 12:00 on Friday, 15 February 2013, whereafter Tenders will be opened in public.

The Kgetlengrivier Local Municipality is not compelled to accept the lowest or any Tender. **No late, faxed, e-mailed or telephonic Tenders will be accepted.**

Note: Successful Bidders might be subjected to a Security Check.

Enquiries related to this Tender may be addressed to the Technical Director: **Mr T.T. Chiloane on Tel. No. 014-543 2615** or the Engineer, **Mr B.J. Dreyer on Tel. No. 082 577 0405.**

PHYSICAL ADDRESS:
Kgetlengrivier Local Municipality Building,
Corner De Wet and Smuts Street,
KOSTER, 0348

MRS. N.V. MOTSATSI-KALIL - MUNICIPAL MANAGER



Wees bewus van die gevare van die son.

PROPOSED WASTE BUY-BACK CENTRE IN MFIDIKOE VILLAGE, RUSTENBURG AREA, NORTH-WEST PROVINCE

In October 2012, Polygon Environmental Planning CC gave notice of the Basic Environmental Assessment (BA) process which they are conducting as part of the Waste Management Licence (WML) application for the proposed expansion and operation of a waste buy-back centre on part of the farm Klipgat 302-JQ, at Stand 1, Industrial Park, Mfidikoe Village, near Rustenburg in the North-West Province. The applicant, Warona Waste Management Cooperative, plan on processing, shredding and/or baling general waste (plastics, glass, paper and metal) which will be collected in the community or bought from local waste collectors. A WML application has been submitted to the national Department of Environmental Affairs in accordance with the National Environmental Management: Waste Act (2008) (DEA reference number: 12/9/11/L1035/7).

We would hereby like to give notice that the draft Basic Assessment Report (BAR) is available for public review and comment at the site from 31 January to 12 March 2013. Electronic copies are also available from Polygon upon request during this period.

Should you have any comments, queries or concerns regarding the report or the project, or if you would like to request a copy of the draft BAR, would like additional information or wish to register as an Interested and/or Affected Party, please contact us at the details below before or on 12 March 2013

TSHITSHINYO KA GA SENTHARA YA GO REKA MATLAKALA GAPE MO MOTSENG WA MFIDIKOE, KAROLO YA RUSTENBURG, POROFENSE YA BOKONE BOPHIRIMA

Ka Diphaleme/October 2012, Polygon Environmental Planning CC e ne ya tlhagisa thulaganyo ya bona ya Basic Environmental Assessment (BA) e ba e tsamaisang e le karolo ya kopo ya Laesense ya Taolo ya Matlakala (Waste Management Licence - WML). Yona e mabapi le katoloso le bodirelo jo bo tshitsitweng jwa senthara ya theko-gape ya matlakala (waste buy-back centre) mo karolwaneng ya polase ya Klipgat 302-JQ, mo Setsheng sa nomere ya 1, Industrial Park, kwa motseng wa Mfidikoe, gauti le Rustenburg mo Porofenseng ya Bokone Bophirima. Mokopi, e bong Warona Waste Management Cooperative, o tlhulaganyetsa go sala, go kaagala le go dira dingatana isa matlakala ka kakaretso jaaka (dipalasetiki, galase, pampiri le mmetale) tse di itaakoanwang go tswa mo baaging kgotsa go tswa mo bathong ba selegae ba ba kokoanang matlakala. Kopo ya Laesense ya Taolo ya Matlakala e neetswe ba Lapelaha la Bosetshaba la Merero ya Tikologo yo ya ka Moao wa Bosetshaba wa Tsamaiso ya Matlakala: Waste Act (2008) (DEA ka palotshupo ya (reference number: 12/9/11/L1035/7).

Re neela ka jalo kitsiso ya gore Pegelo-kakangwa ya Tlathobho ya Motheo (draft Basic Assessment Report - BAR) e teng go bonwa ke setshaba/baagi le go tlhagisa ditshwaelo kwa setsheng sa tirc ka la 31 Firiqong/January go fitlha ka la 12 Mopitwe/March 2013. Dikhoi isa selleketeroni le tsona di teng go tswa go ba Polygon fa o batla go di kopa ka nako e e kailewng ya ditshwaelo.

Fa o na le ditshwaelo, dipotso kgotsa mabaka mangwe a a go tshwenyang, mabapi le pegelo e kgotsa porojeke ka boyona, kgotsa fa o batla go kopa khoi ya Pegelo-kakangwa (BAR), le fa o tlhoka shedimosetso ya tlaleletso kgotsa o rata go ikwadiisa jaaka Motho yo o nang le kgalthegele/kgotsa yo o amegang, tswee tswee ikgalaganye le rona mo dintheng tse di neetsweng fa tlase fa pele ga 12 Mopitwe 2013.

Contact / Motho yo o ka ikgalaganyang le ena Mrs Louise Agenbag

Telephone / Mogala 015 307 3606

Fax / Fekese: 086 527 0012 / 015 307 3080

E-mail / Imelle: louise@polygon.co.za

Post / Aterese ya Poso: PO Box 1935, Tzaneen, 085C

AngloAmerican PLATINUM

**ANGLO AMERICAN PLATINUM
NOTICE OF A PUBLIC MEETING FOR
ENVIRONMENTAL AUTHORISATION**

Notice of a public meeting for the Environmental Authorisation Processes for the proposed re-processing of Anglo American Platinum Waterval Tailings Storage Facilities located in Rustenburg, North West Province.

Notice is hereby given in accordance with the National Environmental Management Act (No. 107 of 1996) as amended, Environmental Impact Assessment Regulations 2010, Government Notice Regulation 543, Section 21 of the National Water Act (No. 36 of 1996) as well as the Mineral and Petroleum Resource Development Act (No. 28 of 2002) for a public meeting for the proposed re-processing of the Waterval Tailings Storage Facilities (TSF's) at the Rustenburg Platinum Mines Limited. The public meeting will be held in order to outline the details of the proposed project to stakeholders and provide an opportunity for stakeholders to raise questions and indicate potential issues or risks associated with the proposed project.

DETAILS OF PUBLIC MEETING
Venue: Tshukudu High School
Date: Thursday the 14th of February 2013
Time: 15:00pm to 17:30pm

Should you wish to register as a stakeholder and/or attend the Public Meeting, please respond to Jared O'Brien prior to 14 February 2013.

NAME OF CONSULTANT
WSP Environment and Energy
Contact Person: Jared O'Brien

T 011 961 1596
F 086 505 5939
E jared.obrien@wspgroup.co.za
PO Box 6384, Rivonia, 2128

WSP

Keep your eyes on the Rustenburg Herald

**NEW TRAINING COLLEGE
OPENED FOR COURSES**

- Detective Course
- Security Officers (PSIRA)
- Skills Programs (SASSETA)
- Fire-Arms Training
- Health & Safety and many, many more!

**112 Leyds Street
Rustenburg
014 594 2960**

4.5 Letters of Notification

General Public Notification letter

29/11/2012

Dear Stakeholder

Environmental Authorisation Processes for the proposed Re-processing of the Anglo American Platinum Waterval Tailings Storage Facilities located in Rustenburg, North West Province

Anglo American Platinum Limited: Rustenburg Platinum Mines Limited (RPM) is situated near Rustenburg, in the North West Province. The Waterval Tailings Storage Facilities (TSFs), which are positioned in the RPM lease area, are located 4 km east of Rustenburg, 1.5 km west of Bokamoso, 3.5 km north of Waterkloof and 3.5 km south of Boitekong. The Waterval TSFs (East and West dams) were previously used to deposit tailings material from mineral processing operations. Following tests conducted on the Waterval tailings, latent reserves have been identified that warrant the re-processing of the tailings. The re-processing of the Waterval TSFs was authorised by the Department of Minerals and Energy (now the Department of Mineral Resources) as part of an amendment to the existing Environmental Management Programme Report (EMPR) in 2002. Although authorised, the re-processing of the Waterval tailings has not yet commenced and recent changes to proposed infrastructure and the layout of the project require the EMPR to be amended again. Additionally, some of the changes involve activities for which environmental authorisation from the North West Provincial Department of Economic Development, Environment, Conservation and Tourism (NWDEDECT) will be required.

The re-processing activity involves the use of hydraulic hoses, which sluice the mining face of the tailings. The resulting slurry collects in a sump via a system of drains or launders. The launder will extend from the southern portion of each TSF toward the collection sump. Two satellite pump stations will be installed within the launders to ensure that the coarse washed material reaches the collection sump. The Western Dam will be mined in three benches, namely an upper, middle and lower bench, each 14 m, 12 m and 12 m in height respectively. The Eastern Dam will be mined in two benches, an upper and lower bench, each being 12 m in height. The slurry will then be pumped (via a proposed pump station) through a proposed pipeline to the Western Limb Tailings Retreatment (WLTR) Plant.

A pre-treatment plant will be incorporated into the pump station, including a receiving facility, screening, surge tanks and thickeners, which are proposed to pre-treat the slurry before piping it to the WLTR Plant. The pre-treatment plant will also be used for water recovery prior to piping the slurry to the WLTR plant. The pipeline route has been selected based on numerous determining factors, including gradient, land ownership, existing servitudes and land stability.

At the WLTR plant, the minerals contained in the tailings material will be extracted from the slurry. The WLTR Plant was initially constructed to re-treat tailings material from the Klipfontein TSF, which is located 6 km south east of the Waterval TSFs. The re-processing of the Klipfontein TSF is expected to reach completion in 2015, at which point the re-processing of the Waterval TSFs will be initiated.

The process, design and layout changes to the re-process of the Waterval TSFs project include: a change to the location of the proposed pump station with the inclusion of a pre-treatment plant; the construction of at least one booster pump station along the pipeline; the addition of two satellite pump stations within the launders; a pollution control dam; an amendment to the proposed pipeline route; an increase in the height of the Hoedspruit TSF to incorporate the tailings material from the re-processing of the Waterval TSFs and the addition of 4 IsaMills™ within Mainstream Inert Grinding (MIG) applications within the WLTR Plant facility. Refer to Appendix A: Locality Map for site location and the proposed layout plan.

In accordance with National Environmental Management Act (No. 107 of 1998) as amended (NEMA) Environmental Impact Assessment Regulations (EIA) 2010, Government Notices (GN. Rs) 544 and 545, the undertaking of certain listed activities requires environmental authorisation.

The activities listed in GN. R 544 associated with the proposed project include:

- Activity 9;
- Activity 10;
- Activity 11 (iii);
- Activity 18 (i);
- Activity 22;
- Activity 23; and
- Activity 47.

The activity listed in GN. R 545 associated with the proposed project is Activity 6 (ii): The construction of facilities or infrastructure for the bulk transportation of dangerous goods – In liquid

WSP Environmental (Pty) Ltd
WSP House
Bryanston Place
199 Bryanston Drive
Bryanston, 2021
Tel: +27 (0)11 361 1380
Fax: +27 (0)11 361 1381
<http://www.wspenvironmental.co.za>
Reg. No: 1995/08790/07

WSP Group plc
Offices worldwide

form, outside an industrial complex, using pipelines, exceeding 1000 metres in length, with a throughput capacity of more than 50 cubic metres per day. Application for environmental authorisation for activities listed in GN. R 545 requires that a Scoping and EIA process be undertaken.

The proposed pipeline route will cross a watercourse at three locations, and a proposed pollution control dam will be constructed. The following water use activities listed under Chapter 4, Section 21 of the National Water Act (No. 38 of 1998) (NWA) are relevant and will require authorisation in the form of an amendment to the existing Integrated Water Use License (WUL):

- 21 (c): impeding or diverting the flow of water in a watercourse,
- 21 (i): altering the bed, banks, course or characteristics of a watercourse, and
- 21 (g): disposing of waste in a manner which may detrimentally impact on a water resource.

The proposed project is located in a mine lease area however, certain components fall on land not owned by the RPM. The RPM is required to undertake an Environmental Management Programme Report (EMPR) Amendment process in conjunction with the Environmental Impact Assessment (EIA) process, which is in line with the Minerals and Petroleum Resource Development Act (No 28 of 2002) (MPRDA) and the NEMA, respectively. The North West Department of Economic Development, Environment, Conservation and Tourism (NWDEDECT), the North West Department of Mineral Resources (DMR), and the Department of Water Affairs (DWA) will be responsible for authorising the NEMA EIA process, the EMPR Amendment and the Integrated WUL amendment process respectively.

A Public meeting will be held in order to outline the details of the project to stakeholders and provide an opportunity for stakeholders to raise questions and indicate potential issues or risks associated with the project. The Public Meeting will be held at the Tshukudu High School on Wednesday the 16th of January 2013 from 16:00pm to 17:30pm.

Should you wish to attend the Public Meeting, please respond to Jared O'Brien by 07 January 2013.

Should you wish to register as a stakeholder, please submit your details to Jared O'Brien.

Should you have any questions, please do not hesitate to contact the undersigned.

Regards,

A handwritten signature in black ink, appearing to read 'Jared O'Brien', is written over a horizontal line.

Jared O'Brien
Consultant

Tel: 011 361 1396

Fax: 086 505 3939

Email: Jared.O'Brien@wspgroup.co.za

Locality Map A

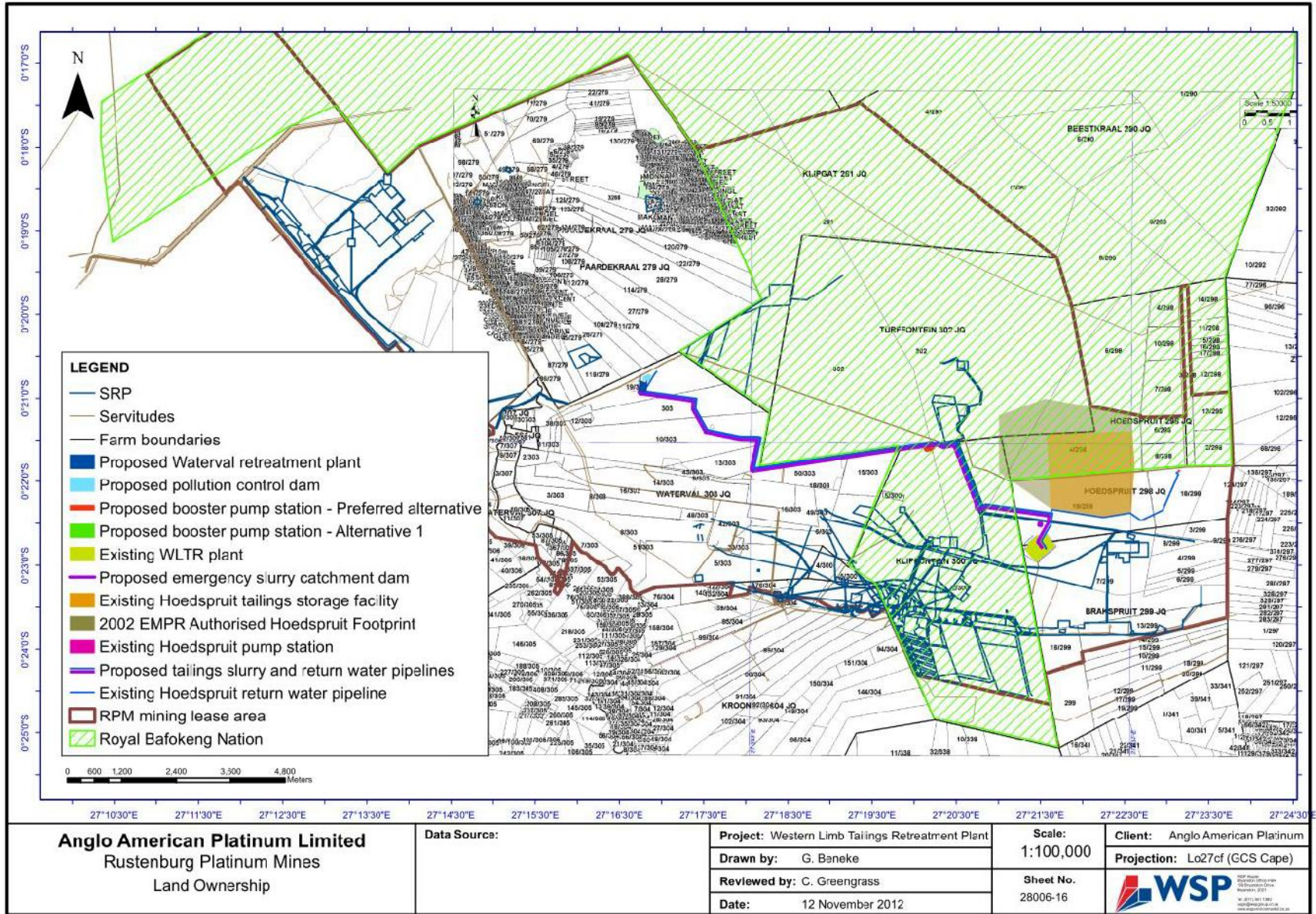

Public Meeting Letter/Email

O'Brien, Jared

From: O'Brien, Jared
Sent: 16 January 2013 12:20 PM
To: alwyn.botha@angloamerican.com; "ABritz@Angloplat.com"; 'sdejager01@angloplat.com'; 'nishi.haripursad@angloamerican.com'; 'pierre.malan@angloamerican.com'; 'mmalebad@angloplat.com'; 'moseli.motselebane@angloamerican.com'; 'tphumo@angloplat.com'; 'libby.redding@angloamerican.com'; 'psoaisa@amplats.co.za'; 'andre.spangenberg@angloamerican.com'; 'dudu.ratshefola@angloamerican.com'; 'vdilsook@angloplat.com'; 'claudina.nogueira@angloamerican.com'; 'ishmaels@angloplat.com'; 'gramsay@aquariussa.co.za'; 'jselect@mweb.co.za'; 'evanzyl08@vodamail.co.za'; 'louise.smith@mweb.co.za'; 'petlelejb@yahoo.com'; 'thabomakgale@bafokeng.com'; 'petlelejb@yahoo.com'; 'george@bafokengsports.co.za'; 'michael.moalosi@implats.co.za'; 'morareprince@gmail.com'; 'princem@bojanala.gov.za'; 'radebeh@bdfm.co.za'; 'shadrack@lantic.net'; 'jkboase@yahoo.com'; 'jmarais@deat.gov.za'; 'adikolomela@nwpg.gov.za'; 'bmonnakgotla@nwpg.gov.za'; 'craseapei@nwpg.gov.za'; 'asithole@nwpg.gov.za'; 'tbaloyi@nwpg.gov.za'; 'phumudzo.nethwadzi@dme.gov.za'; 'irsebolai@ruraldevelopment.gov.za'; 'ksebola@nwpg.gov.za'; 'ntshangases@dwaf.gov.za'; 'shaic@dwa.gov.za'; 'Jacobus@ecoserv.com'; 'damariamatshaba@yahoo.com'; 'mw.maria@mweb.co.za'; 'sandyn@webmail.co.za'; 'mw.maria@mweb.co.za'; 'Lungile.Motsisi@eskom.co.za'; 'george@bafokengsports.co.za'; 'kagiso.senne@bafokeng.com'; 'conradc@fraseralexander.co.za'; 'matthewg@fraseralexander.co.za'; 'nicolai@greengain.co.za'; 'lpeleng Tsoanamatsie'; 'tersia@greengain.co.za'; 'juliuscc@absamail.co.za'; 'fran.graham@implats.co.za'; 'suan.mulder@implats.co.za'; 'morris.nte@implats.co.za'; 'jeannine@j9enviro.co.za'; 'alanf@kelgran.co.za'; 'robinw@rsv.co.za'; 'mabeu@telkomsa.net'; 'maos@gwisa.com'; 'durkje@lrc.org.za'; 'roelfl@magalieswater.co.za'; 'info@magalieswater.co.za'; 'davidmahube@mweb.co.za'; 'davidmahube@mweb.co.za'; 'lizette@mandirk.co.za'; 'andia@mandirk.co.za'; 'mengecommunications@telkom.co.za'; 'engoepe@num.org.za'; 'fikeinvestm@telkomsa.net'; 'lekutame@nwpg.gov.za'; 'lerouxm@nwpg.gov.za'; 'slekota@nwpg.gov.za'; 'klecoge@nwpg.gov.za'; 'pmatlapeng@nwpg.gov.za'; 'mmohlalisi@nwpg.gov.za'; 'smukhola@nwpg.gov.za'; 'oskosana@nwpg.gov.za'; 'iti31424@mweb.co.za'; 'VanwykJ@nwpg.gov.za'; 'oskosana@nwpg.gov.za'; 'fikeinvestm@telkomsa.net'; 'platinumprimary@gmail.com'; 'dhsetshedi@webmail.co.za'; 'bashimanes@telkomsa.com'; 'patkhu@webmail.co.za'; 'dialehb@absamail.co.za'; 'louis.rathuloane@lonmin.com'; 'fred@mailbox.com'; 'fred@mailbox.co.za'; 'jcritch@randwater.co.za'; 'itumeleng.huma@bafokeng.com'; 'ernie@bafokeng.com'; 'patking@bafokeng.com'; 'pleasure@bafokeng.com'; 'reotshepile@bafokeng.com'; 'teresat@bafokengholdings.com'; 'reotshepile@bafokeng.com'; 'website: www.royalbafokeng.com'; 'modisaotsile.mokate@bafokeng.com'; 'khalid@eims.co.za'; 'civic@rtbcc.co.za'; 'mw.notty@mweb.co.za'; 'waldie@rustenburgherald.co.za'; 'ddupreez@rtbcc.co.za'; 'mmashile@rtbcc.co.za'; 'kkopong@rustenburg.gov.za'; 'tlenake@rustenburg.gov.za'; 'lephogole@webmail.co.za'; 'bsenosi@rustenburg.gov.za'; 'amabalane@rustenburg.gov.za'; 'dmatlapeng@nwpg.gov.za'; 'kmekgoe@rustenburg.gov.za'; 'bleketi@rtbcc.co.za'; 'editor@lesedingmedia.co.za'; 'gmoopelwa@rustenburg.gov.za';

To: 'mphakoe@rtbcc.co.za'; 'jpieters@rtbcc.co.za'; 'marapoo@rustenburg.gov.za';
 'psebegoe@rtbcc.co.za'; 'aseome@rustenburg.gov.za';
 'setshedibogosi@gmail.com'; 'rthekison@rtbcc.co.za';
 'itumane@rustenburg.gov.za'; 'khavenga@rustenburg.gov.za';
 'amannathoko@rustenburg.gov.za'; 'kathleen@rustenburg.gov.za'; '2704
 @webmail.co.za'; 'plouw@rustenburg.gov.za'; 'tshepo@bafokeng.com';
 'asalomon@sahra.org.za'; 'info@sahra.org.za'; 'lkalayamotho@oldmutualpfa.com';
 'mzitha@angloplat.com'; 'kmokgophe@nw.shara.org.za'; 'fj@tabacks.com';
 'teb83moverscratex@webmail.co.za'; 'innocentn@teba.co.za';
 'lazarusn@teba.co.za'; 'miguel.dossantos@tenovagroup.com';
 'mnape@xstrata.co.za'; 'vincent.mtabane@transnet.net'; 'kgophs@yahoo.com';
 'tsogobuilding@webmail.co.za'; 'jgeldenhuys@twp.co.za'; 'akinmont@twp.co.za';
 'freidrichs@uwp.co.za'; 'sanbow@wesizwe.com'; 'orestnbeduwa@yahoo.com';
 Greengrass, Catherine; 'glongomo@xstrata.co.za'; 'dpistorius@xstrata.co.za';
 'n.cornelius@xstrata.co.za'; 'gking@xstrata.co.za'; 'herbertm@medialab.co.za';
 'piet.j.botha@angloamerican.com'; 'hdippenaar@twp.co.za';
 'lppmprojects@gmail.com'; 'obdcontractors@hotmail.com';
 'gabriel.khuno@gmail.com'

Cc: Allan, Kim; Breedt, Danilla; Michel, Danielle
 Subject: Environmental Authorisation Processes for the proposed Re-processing of the
 Anglo American Platinum Waterval Tailings Storage Facilities located in
 Rustenburg: Public Meeting Notice

Tracking:	Recipient	Delivery	Read
	alwyn.botha@angloamerican.com		
	'ABritz@Angloplat.com'		
	'sdejager01@angloplat.com'		
	'nishi.haripursad@angloamerican		
	'pierre.malan@angloamerican.cor		
	'mmalebad@angloplat.com'		
	'moseli.motselebane@angloamer		
	'tphumo@angloplat.com'		
	'libby.redding@angloamerican.co		
	'psoaisa@amplats.co.za'		
	'andre.spangenberg@angloameri		
	'dudu.ratshefola@angloamerican.		
	'vdilsook@angloplat.com'		
	'claudina.nogueira@angloamerica		
	'ishmaels@angloplat.com'		
	'gramsay@aquariussa.co.za'		
	'jselect@mweb.co.za'		
	'evanzyl08@vodamail.co.za'		
	'louise.smith@mweb.co.za'		
	'petlelejb@yahoo.com'		
	'thabomakgale@bafokeng.com'		
	'petlelejb@yahoo.com'		
	'george@bafokengsports.co.za'		
	'michael.moalosi@implats.co.za'		
	'morareprince@gmail.com'		

Recipient	Delivery	Read
'princem@bojanala.gov.za'		
'radebeh@bdfm.co.za'		
'shadrack@lantic.net'		
'jkboase@yahoo.com'		
'jmarais@deat.gov.za'		
'adikolomela@nwpg.gov.za'		
'bmonnakgotla@nwpg.gov.za'		
'craseapei@nwpg.gov.za'		
'asithole@nwpg.gov.za'		
'tbaloyi@nwpg.gov.za'		
'phumudzo.nethwadzi@dme.gov.'		
'irsebolai@ruraldevelopment.gov.'		
'ksebola@nwpg.gov.za'		
'ntshangases@dwaf.gov.za'		
'shaic@dwa.gov.za'		
'Jacobus@ecoserv.com'		
'damariamatshaba@yahoo.com'		
'mw.maria@mweb.co.za'		
'sandyn@webmail.co.za'		
'mw.maria@mweb.co.za'		
'Lungile.Motsisi@eskom.co.za'		
'george@bafokengsports.co.za'		
'kagiso.senne@bafokeng.com'		
'conradc@fraseralexander.co.za'		
'matthewg@fraseralexander.co.za'		
'nicolai@greengain.co.za'		
'lpeleng Tsoanamatsie'		
'tersia@greengain.co.za'		
'juliuscc@absamail.co.za'		
'fran.graham@implats.co.za'		
'suan.mulder@implats.co.za'		
'morris.nte@implats.co.za'		
'jeannine@j9enviro.co.za'		
'alanf@kelgran.co.za'		
'robinw@rsv.co.za'		
'mabeu@telkomsa.net'		
'maos@gwisa.com'		
'durkje@lrc.org.za'		
'roelfl@magalieswater.co.za'		
'info@magalieswater.co.za'		
'davidmahube@mweb.co.za'		
'davidmahube@mweb.co.za'		

Recipient	Delivery	Read
'lizette@mandirk.co.za'		
'andia@mandirk.co.za'		
'mengecommunications@telkom.		
'engoepe@num.org.za'		
'fikeinvestm@telkomsa.net'		
'lekutame@nwpg.gov.za'		
'lerouxm@nwpg.gov.za'		
'slekota@nwpg.gov.za'		
'klecoge@nwpg.gov.za'		
'pmatlapeng@nwpg.gov.za'		
'mmohlalisi@nwpg.gov.za'		
'smukhola@nwpg.gov.za'		
'oskosana@nwpg.gov.za'		
'iti3 1424@mweb.co.za'		
'VanwykJ@nwpg.gov.za'		
'oskosana@nwpg.gov.za'		
'fikeinvestm@telkomsa.net'		
'platinumprimary@gmail.com'		
'dhsetshedi@webmail.co.za'		
'bashimanes@telkomsa.com'		
'patkhu@webmail.co.za'		
'dialehb@absamail.co.za'		
'louis.rathuloane@lonmin.com'		
'fred@mailbox.com'		
'fred@mailbox.co.za'		
'jcritch@randwater.co.za'		
'itumeleng.huma@bafokeng.com'		
'ernie@bafokeng.com'		
'patking@bafokeng.com'		
'pleasure@bafokeng.com'		
'reotshepile@bafokeng.com'		
'teresat@bafokengholdings.com'		
'reotshepile@bafokeng.com'		
'website: www.royalbafokeng.com'		
'modisaotsile.mokate@bafokeng.		
'khalid@eims.co.za'		
'civic@rtbcc.co.za'		
'mw.notty@mweb.co.za'		
'waldie@rustenburgherald.co.za'		
'ddupreez@rtbcc.co.za'		
'mmashile@rtbcc.co.za'		

Recipient	Delivery	Read
'kkopong@rustenburg.gov.za'		
'tlenake@rustenburg.gov.za'		
'lephogole@webmail.co.za'		
'bsenosi@rustenburg.gov.za'		
'amabalane@rustenburg.gov.za'		
'dmatlapeng@nwpg.gov.za'		
'kmekgoe@rustenburg.gov.za'		
'bleketi@rtbcc.co.za'		
'editor@lesedingmedia.co.za'		
'gmoopelwa@rustenburg.gov.za'		
'mphakoe@rtbcc.co.za'		
'jpieters@rtbcc.co.za'		
'marapoo@rustenburg.gov.za'		
'psebego@rtbcc.co.za'		
'aseome@rustenburg.gov.za'		
'setshedibogosi@gmail.com'		
'rthekison@rtbcc.co.za'		
'itumane@rustenburg.gov.za'		
'khavenga@rustenburg.gov.za'		
'amannathoko@rustenburg.gov.z		
'kathleen@rustenburg.gov.za'		
'2704@webmail.co.za'		
'plouw@rustenburg.gov.za'		
'tshepo@bafokeng.com'		
'asalomon@sahra.org.za'		
'info@sahra.org.za'		
'lkalayamotho@oldmutualpfa.com		
'mzitha@angloplat.com'		
'kmokgophe@nw.shara.org.za'		
'fj@tabacks.com'		
'teb83moverscratex@webmail.co.		
'innocentn@teba.co.za'		
'lazarusn@teba.co.za'		
'miguel.dossantos@tenovagroup.		
'mnape@xstrata.co.za'		
'vincent.mtabane@transnet.net'		
'kgophs@yahoo.com'		
'tsogobuilding@webmail.co.za'		
'jgeldenhuys@twp.co.za'		
'akinmont@twp.co.za'		
'freidrichs@uwp.co.za'		
'sanbow@wesizwe.com'		

Recipient	Delivery	Read
'orestnbeduwa@yahoo.com'		
Greengrass, Catherine	Delivered: 2013/01/16 12:20 PM	
'glongomo@xstrata.co.za'		
'dpistorius@xstrata.co.za'		
'n.cornelius@xstrata.co.za'		
'gking@xstrata.co.za'		
'herbertm@medialab.co.za'		
'piet.j.botha@angloamerican.com'		
'hdippenaar@twp.co.za'		
'lppmprojects@gmail.com'		
'obdconstructors@hotmail.com'		
'gabriel.khuno@gmail.com'		
Allan, Kim	Delivered: 2013/01/16 12:20 PM	
Breedt, Danilla	Delivered: 2013/01/16 12:20 PM	Read: 2013/01/16 04:48 PM
Michel, Danielle	Delivered: 2013/01/16 12:20 PM	

Good day,

Please note that the public meeting scheduled for today at 16:00pm has been postponed until further notice. I will keep each of you informed on the intended meeting date as and when it is decided upon.

The project team is aware of more pressing matters currently being experienced in the area surrounding the Rustenburg Platinum Mines, and would like to give the community the opportunity to focus their time on the issues at hand.

Please inform your colleagues and community members of this notice.

Should you have any queries with the above notice, please don't hesitate to contact me on my cell phone.

Best regards,

Jared O'Brien
Assistant Consultant

WSP Environmental (Pty) Ltd
WSP House, Bryanston Place, 199 Bryanston Drive, Bryanston, 2191
Tel: +27 11 361 1396 | Mobile: +27 84 951 2164 | www.wspenvironmental.co.za

From: Stevens, Chevonne
Sent: 04 December 2012 04:21 PM
To: jared.obrien@wspgroup.co.za; Greengrass, Catherine
Subject: FW: Environmental Authorisation Processes for the proposed Re-processing of the Anglo American Platinum Waterval Tailings Storage Facilities located in Rustenburg

Dear Stakeholder,

Please see below the revised details with regards to the draft scoping report public review locations as well as updated public meeting details.

The public review period for the Draft Scoping report is from 29 November 2012 until 27 January 2013 and has been placed at the following locations:

- Thekwane Tlhage Primary School;
- Mfidike Primary School;
- UG2 Concentrator Reception;
- Tlhabane Public Library in Rustenburg;
- Rustenburg Local Municipality; and
- Western Limb Tailings Retreatment Facility.

A public meeting will be held in order to outline the details of the project to stakeholders and provide an opportunity for stakeholders to raise questions and indicate potential issues or risks associated with the project. The Public Meeting will be held at the Tshukudu High School on Wednesday the 16th of January 2013 from 16:00pm to 17:30pm.

Attached is the letter of notification as well as the background information document that contains additional information relating to the S&EIA process for the proposed project. Should you have any issues or queries, please do not hesitate to contact Jared O'Brien on the contact details indicated below:

Name: Jared O'Brien
Tel: +27 11 361 1396
Fax: +27 86 505 3939
Mobile: +27 84 951 2164
Email: Jared.O'Brien@WSPGroup.co.za

Kind regards,

Chevonne Stevens
Assistant Consultant

WSP Environment & Energy South Africa

WSP House, Bryanston Place, 199 Bryanston Drive, Bryanston, 2191
Tel: +27 11 300 6178 | Mobile: +27 72 383 0382 | www.wspgroup.co.za

From: O'Brien, Jared
Sent: 28 November 2012 10:08 AM
To: Stevens, Chevonne
Cc: Greengrass, Catherine
Subject: Environmental Authorisation Processes for the proposed Re-processing of the Anglo American Platinum Waterval Tailings Storage Facilities located in Rustenburg

Dear Stakeholder,

Environmental Authorisation Processes for the proposed Re-processing of the Anglo American Platinum Waterval Tailings Storage Facilities located in Rustenburg

Anglo American Platinum: Rustenburg Platinum Mines (RPM) propose to re-process the Waterval Tailings Storage Facilities (TSFs). In order to receive environmental authorisation, RPM is required to undertake a Scoping and Environmental Impact Assessment (S&EIA) process in accordance with Minerals and Petroleum Resources Development Act (No. 28 of 2002) and the National Environmental Management Act (No. 107 of 1998). As part of the public participation process the public review period for the Draft Scoping report will be from 29 November 2012 until 27 January 2013 and will be placed at the following locations:

- Thekwane Tlhage Primary School;
- Mfidike Primary School;
- Fraser Alexander Offices at Waterval TSFs;
- Tlhabane Public Library in Rustenburg;
- Rustenburg Local Municipality; and

- Western Limb Tailings Retreatment Facility.

Three public meetings will be held on the following dates at the following locations:

- Thekwane Tlhage Primary School (12/01/2013, 10:00am - 11:30am);
- Mfidikoe Primary School (12/01/2013, 13:00pm - 14:30pm); and
- Photsaneng Primary School (12/01/2013, 15:30pm - 17:00pm).

Attached is the letter of notification as well as the background information document that contains additional information relating to the proposed project and S&EIA process. Should you have any issues or queries, please do not hesitate to contact the undersigned.

Jared O'Brien

Assistant Consultant

Tel: 011 361 1396

WSP Environment & Energy South Africa

WSP House, Bryanston Place, 199 Bryanston Drive, Bryanston, 2191

Tel: +27 11 361 1396

Fax: +27 86 505 3939

Mobile: +27 84 951 2164

Email: Jared.O'Brien@WSPGroup.co.za

Website: www.wspgroup.co.za



WSP Environment & Energy is one of the world's leading globally integrated consultancies. We help our clients manage their risks, enhance their management systems and make sustainable business improvements.

WSP Group is a global business providing management and consultancy services to the built and natural environment.

CONFIDENTIAL

This e-mail is confidential to the named recipient. If you have received a copy in error, please destroy it. You may not use or disclose the contents of this e-mail to anyone, nor take copies of it. The only copies permitted are (1) by the named recipient and (2) for the purposes of completing successful electronic transmission to the named recipient and then only on the condition that these copies, with this notice attached, are kept confidential until destruction.

Please recycle all printed documents.

O'Brien, Jared

From: O'Brien, Jared
Sent: 16 January 2013 11:58 AM
To: 'lppmprojects@gmail.com'; obdconstructors@hotmail.com;
'gabriel.khunou@gmail.com'; 'kennedypholose@gmail.com';
hashley@webmail.co.za; 'mogomotsimolefe@yahoo.com'; 'jbpettele@gmail.com';
mogomotsipooe@hotmail.com; ntsholem@gmail.com;
wsenne@rustenburg.gov.za; shawn.monyatsi@gmail.com;
tsogobuilding@webmail.co.za
Cc: Breedt, Danilla; Allan, Kim; Michel, Danielle; Jacobs, Melanie
Subject: Environmental Authorisation Processes for the proposed Re-processing of the
Anglo American Platinum Waterval Tailings Storage Facilities located in
Rustenburg: Public meeting Notice

Tracking:	Recipient	Delivery	Read
	'lppmprojects@gmail.com'		
	obdconstructors@hotmail.com		
	'gabriel.khunou@gmail.com'		
	'kennedypholose@gmail.com'		
	hashley@webmail.co.za		
	'mogomotsimolefe@yahoo.com'		
	'jbpettele@gmail.com'		
	mogomotsipooe@hotmail.com		
	ntsholem@gmail.com		
	wsenne@rustenburg.gov.za		
	shawn.monyatsi@gmail.com		
	tsogobuilding@webmail.co.za		
	Breedt, Danilla	Delivered: 2013/01/16 11:58 AM	Read: 2013/01/16 04:48 PM
	Allan, Kim	Delivered: 2013/01/16 11:58 AM	
	Michel, Danielle	Delivered: 2013/01/16 11:58 AM	
	Jacobs, Melanie	Delivered: 2013/01/16 11:58 AM	Read: 2013/01/16 12:02 PM

Good day,

Please note that the public meeting scheduled for today at 16:00pm has been postponed until further notice. I will keep each of you informed on the intended meeting date as and when it is decided upon.

The project team is aware of more pressing matters currently being experienced in the area surrounding the Rustenburg Platinum Mines, and would like to give the community the opportunity to focus their time on the issues at hand.

Please inform your colleagues and community members of this notice.

Should you have any queries with the above notice, please don't hesitate to contact me on my cell phone.

Best regards,

Jared O'Brien

Assistant Consultant

WSP Environmental (Pty) Ltd

WSP House, Bryanston Place, 199 Bryanston Drive, Bryanston, 2191
Tel: +27 11 361 1396 | Mobile: +27 84 951 2164 | www.wspenvironmental.co.za

From: O'Brien, Jared
Sent: 15 January 2013 06:38 PM
To: 'lppmprojects@gmail.com'; 'obdcontractors@hotmail.com'; 'gabriel.khunou@gmail.com';
'kennedypholose@gmail.com'; 'hashley@webmail.co.za'; 'mogomotsimolefe@yahoo.com'; 'jbpettele@gmail.com';
'mogomotsipooe@hotmail.com'; 'ntsholem@gmail.com'; 'wsenne@rustenburg.gov.za'; 'shawn.monyatsi@gmail.com';
tsogobuilding@webmail.co.za
Cc: Breedt, Danilla; Allan, Kim; Michel, Danielle
Subject: Local Leadership Response meeting minutes

Good evening,

Please find attached the meeting minutes from the local leadership response meeting held on the 10th of January 2013 at the Rustenburg Platinum Mines Sports Club. Please ensure that you distribute the minutes to your colleagues as I unfortunately do not have an email address for each of the attendees. I hope to see you at the public meeting tomorrow at the Tshukudu High school in Thekwane from 16:00pm.

Best regards.

Jared O'Brien
Assistant Consultant

WSP Environmental (Pty) Ltd

WSP House, Bryanston Place, 199 Bryanston Drive, Bryanston, 2191
Tel: +27 11 361 1396
Fax: +27 86 505 3939
Mobile: +27 84 951 2164
Email: Jared.O'Brien@WSPGroup.co.za
Website: www.wspenvironmental.co.za



WSP Environment & Energy is one of the world's leading globally integrated consultancies. We help our clients manage their risks, enhance their management systems and make sustainable business improvements.

WSP Group is a global business providing management and consultancy services to the built and natural environment.

CONFIDENTIAL

This e-mail is confidential to the named recipient. If you have received a copy in error, please destroy it. You may not use or disclose the contents of this e-mail to anyone, nor take copies of it. The only copies permitted are (1) by the named recipient and (2) for the purposes of completing successful electronic transmission to the named recipient and then only on the condition that these copies, with this notice attached, are kept confidential until destruction.

Please recycle all printed documents.

O'Brien, Jared

From: O'Brien, Jared
Sent: 29 January 2013 10:42 AM
To: O'Brien, Jared
Cc: Breedt, Danilla
Subject: Environmental Authorisation Processes for the proposed Re-processing of the Anglo American Platinum Waterval Tailings Storage Facilities located in Rustenburg: Public Meeting Notice
Attachments: 28006_BID 20130214 (Final-Tswana).pdf; 28006_BID 2013 01 24 (final-English).pdf

Tracking:

Recipient	Delivery
O'Brien, Jared	Delivered: 2013/01/29 10:42 AM
Breedt, Danilla	Delivered: 2013/01/29 10:42 AM
'lppmprojects@gmail.com'	
'obdconstructors@hotmail.com'	
'gabriel.khunou@gmail.com'	
'kennedypholose@gmail.com'	
'hashley@webmail.co.za'	
'mogomotsimolefe@yahoo.com'	
'jbpetele@gmail.com'	
mogomotsipoe@hotmail.com	
ntsholem@gmail.com	
wsenne@rustenburg.gov.za	
shawn.monyatsi@gmail.com	
tsogobuilding@webmail.co.za	

Dear Stakeholder,

Please see below the details regarding the rescheduled public meeting date/time/venue for the proposed Re-processing of Waterval Tailings Storage Facilities project.

A public meeting will be held in order to outline the details of the project to all stakeholders and provide an opportunity for stakeholders to raise questions and indicate potential issues or risks associated with the project. The Public Meeting will be held at the Tshukudu High School on Thursday the 14th of February 2013 from 16:00pm to 17:30pm.

Attached is the background information document (both in English and Setswana) that contains additional information relating to the S&EIA process for the proposed project. Should you have any issues or queries, please do not hesitate to contact Jared O'Brien on the contact details indicated below.

Kind regards

Jared O'Brien BSc (Honours) Geography & Environmental Management
Assistant Consultant

WSP Environmental (Pty) Ltd

WSP House, Bryanston Place, 199 Bryanston Drive, Bryanston, 2191, South Africa
Tel: +27 11 361 1396
Fax: +27 86 505 3939
Mob: +27 84 951 2164

O'Brien, Jared

From: O'Brien, Jared
Sent: 29 January 2013 10:42 AM
To: O'Brien, Jared
Cc: Allan, Kim; Breedt, Danilla; Michel, Danielle
Subject: Environmental Authorisation Processes for the proposed Re-processing of the Anglo American Platinum Waterval Tailings Storage Facilities located in Rustenburg: Public Meeting Notice
Attachments: 28006_BID 2013 01 24 (final-English).pdf; 28006_BID 20130214 (Final-Tswana).pdf

Tracking:	Recipient	Delivery	Read
	O'Brien, Jared	Delivered: 2013/01/29 10:42 AM	
	Allan, Kim	Delivered: 2013/01/29 10:42 AM	
	Breedt, Danilla	Delivered: 2013/01/29 10:42 AM	Read: 2013/01/29 11:18 AM
	Michel, Danielle	Delivered: 2013/01/29 10:42 AM	
	alwyn.botha@angloamerican.com		
	'ABritz@Angloplat.com		
	'sdejager01@angloplat.com'		
	'nishi.haripursad@angloamerican		
	'pierre.malan@angloamerican.cor		
	'mmalebad@angloplat.com'		
	'moseli.motselebane@angloamer		
	'tphumo@angloplat.com'		
	'libby.redding@angloamerican.co		
	'psoaisa@amplats.co.za'		
	'andre.spangenberg@angloameri		
	'dudu.ratshefolo@angloamerican.		
	'vdilsook@angloplat.com'		
	'claudina.nogueira@angloameric		
	'ishmaels@angloplat.com'		
	'gramsay@aquarius.co.za'		
	'jselect@mweb.co.za'		
	'evanzyl08@vodamail.co.za'		
	'louise.smith@mweb.co.za'		
	'petelejb@yahoo.com'		
	'thabomakgale@bafokeng.com'		
	'petelejb@yahoo.com'		
	'george@bafokengsports.co.za'		
	'michael.moalosi@implats.co.za'		
	'morareprince@gmail.com'		
	'princem@bojanala.gov.za'		
	'radebeh@bdfm.co.za'		
	'shadrack@lantic.net'		
	'jkboase@yahoo.com'		

Recipient	Delivery	Read
'jmarais@deat.gov.za'		
'adikolomela@nwpg.gov.za'		
'bmonnakgotla@nwpg.gov.za'		
'craseapei@nwpg.gov.za'		
'asithole@nwpg.gov.za'		
'tbaloyi@nwpg.gov.za'		
'phumudzo.nethwadzi@dme.gov.		
'irsebolai@ruraldevelopment.gov.		
'ksebola@nwpg.gov.za'		
'ntshangases@dwaf.gov.za'		
'shaic@dwa.gov.za'		
'Jacobus@ecoserv.com'		
'damariamatshaba@yahoo.com'		
'mw.maria@mweb.co.za'		
'sandyn@webmail.co.za'		
'mw.maria@mweb.co.za'		
'Lungile.Motsisi@eskom.co.za'		
'george@bafokengsports.co.za'		
'kagiso.senne@bafokeng.com'		
'conradc@fraseralexander.co.za'		
'matthewg@fraseralexander.co.za'		
'nicolai@greengain.co.za'		
'Ipeleng Tsoanamatsie'		
'tersia@greengain.co.za'		
'juliuscc@absamail.co.za'		
'fran.graham@implats.co.za'		
'suan.mulder@implats.co.za'		
'morris.nte@implats.co.za'		
'jeannine@j9enviro.co.za'		
'alanf@kelgran.co.za'		
'robinw@rsv.co.za'		
'mabeu@telkomsa.net'		
'maos@gwisa.com'		
'durkje@lrc.org.za'		
'roelfl@magalieswater.co.za'		
'info@magalieswater.co.za'		
'davidmahube@mweb.co.za'		
'davidmahube@mweb.co.za'		
'lizette@mandirk.co.za'		
'andia@mandirk.co.za'		
'mengecommunications@telkom.		
'engoepe@num.org.za'		

Recipient	Delivery	Read
'fikeinvestm@telkomsa.net'		
'lekutame@nwpg.gov.za'		
'lerouxm@nwpg.gov.za'		
'slekota@nwpg.gov.za'		
'klecoge@nwpg.gov.za'		
'pmatlapeng@nwpg.gov.za'		
'mmohlalisi@nwpg.gov.za'		
'smukhola@nwpg.gov.za'		
'oskosana@nwpg.gov.za'		
'iti31424@mweb.co.za'		
'VanwykJ@nwpg.gov.za'		
'oskosana@nwpg.gov.za'		
'fikeinvestm@telkomsa.net'		
'platinumprimary@gmail.com'		
'dhsetshedi@webmail.co.za'		
'bashimanes@telkomsa.com'		
'patkhu@webmail.co.za'		
'dialehb@absamail.co.za'		
'louis.rathuloane@lonmin.com'		
'fred@mailbox.com'		
'fred@mailbox.co.za'		
'jcritch@randwater.co.za'		
'itumeleng.huma@bafokeng.com'		
'ernie@bafokeng.com'		
'patking@bafokeng.com'		
'pleasure@bafokeng.com'		
'reotshepile@bafokeng.com'		
'teresat@bafokengholdings.com'		
'reotshepile@bafokeng.com'		
'website: www.royalbafokeng.com'		
'modisaotsile.mokate@bafokeng.com'		
'khalid@eims.co.za'		
'civic@rtbcc.co.za'		
'mw.notty@mweb.co.za'		
'waldie@rustenburgherald.co.za'		
'ddupreez@rtbcc.co.za'		
'mmashile@rtbcc.co.za'		
'kkopong@rustenburg.gov.za'		
'tlenake@rustenburg.gov.za'		
'lephogole@webmail.co.za'		
'bsenosi@rustenburg.gov.za'		

Recipient	Delivery	Read
'amabalane@rustenburg.gov.za'		
'dmatlapeng@nwpg.gov.za'		
'kmekgoe@rustenburg.gov.za'		
'bleketi@rtbcc.co.za'		
'editor@lesedingmedia.co.za'		
'gmoopelwa@rustenburg.gov.za'		
'mphakoe@rtbcc.co.za'		
'jpieters@rtbcc.co.za'		
'marapoo@rustenburg.gov.za'		
'psebego@rtbcc.co.za'		
'aseome@rustenburg.gov.za'		
'setshedibogosi@gmail.com'		
'rthekison@rtbcc.co.za'		
'itumane@rustenburg.gov.za'		
'khavenga@rustenburg.gov.za'		
'amannathoko@rustenburg.gov.z		
'kathleen@rustenburg.gov.za'		
'2704@webmail.co.za'		
'plouw@rustenburg.gov.za'		
'tshepo@bafokeng.com'		
'asalomon@sahra.org.za'		
'info@sahra.org.za'		
'kalayamotho@oldmutualpfa.com		
'mzitha@angloplat.com'		
'kmokgophe@nw.shara.org.za'		
'fj@tabacks.com'		
'teb83moverscratex@webmail.co.		
'innocentn@teba.co.za'		
'lazarusn@teba.co.za'		
'miguel.dossantos@tenovagroup.		
'mnape@xstrata.co.za'		
'vincent.mtabane@transnet.net'		
'kgophs@yahoo.com'		
'tsogobuilding@webmail.co.za'		
'jgeldenhuys@twp.co.za'		
'akinmont@twp.co.za'		
'freidrichs@uwp.co.za'		
'sanbow@wesizwe.com'		
'orestnbeduwa@yahoo.com'		
Greengrass, Catherine	Delivered: 2013/01/29 10:42 AM	
'glongomo@xstrata.co.za'		
'dpistorius@xstrata.co.za'		

Recipient	Delivery	Read
'n.cornelius@xstrata.co.za'		
'gking@xstrata.co.za'		
'herbertm@medialab.co.za'		
'piet.j.botha@angloamerican.com'		
'hdippenaar@twp.co.za'		
'lppmprojects@gmail.com'		
'obdcontractors@hotmail.com'		
'gabriel.khuno@gmail.com'		

Dear Stakeholder,

Please see below the details regarding the rescheduled public meeting date/time/venue for the proposed Re-processing of Waterval Tailings Storage Facilities project.

A public meeting will be held in order to outline the details of the project to all stakeholders and provide an opportunity for stakeholders to raise questions and indicate potential issues or risks associated with the project. The Public Meeting will be held at the Tshukudu High School on Thursday the 14th of February 2013 from 16:00pm to 17:30pm.

Attached is the background information document (both in English and Setswana) that contains additional information relating to the S&EIA process for the proposed project. Should you have any issues or queries, please do not hesitate to contact Jared O'Brien on the contact details indicated below.

Kind regards.

Jared O'Brien BSc (Honours) Geography & Environmental Management
Assistant Consultant

WSP Environmental (Pty) Ltd

WSP House, Bryanston Place, 199 Bryanston Drive, Bryanston, 2191, South Africa

Tel: +27 11 361 1396

Fax: +27 86 505 3939

Mob: +27 84 951 2164

We are WSP. United by our difference

Web: www.wspenvironmental.co.za



[Building Services](#) | [Civil engineering](#) | [Coastal engineering](#) | [Environmental](#) | [Industrial engineering](#) | [Structural engineering](#)
| [Systems](#) | [Home Page](#)

WSP is one of the world's fastest-growing design, engineering and management consultancies. Specialising in property, environment & energy, transport & infrastructure and management & industrial projects, we work with clients to create built and natural environments for the future. This email and all contents are subject to the following disclaimer. <http://www.wspgroup.com/en/Welcome-to-WSP-Africa/WSP-Africa/Disclaimer>

Please recycle all printed documents.

Draft Scoping Report public review cover letter:

WSP Reference no: 28006
DEDECT ref no.: NWP/EIA/73/2012

04/12/2012

Dear Stakeholder

Environmental Authorisation Processes for the proposed Re-processing of the Anglo American Platinum Waterval Tailings Storage Facilities located in Rustenburg, North West Province

Please note that the number of public meetings as well as the venue, date, and time of the public meeting(s), as indicated in the Draft Scoping Report, has been changed as of today.

One Public meeting will be held in order to outline the details of the project to stakeholders and provide an opportunity for stakeholders to raise questions and indicate potential issues or risks associated with the project. The Public Meeting will be held at the Tshukudu High School on Wednesday the 16th of January 2013 from 16:00pm to 17:30pm. Please note that all the public meeting references in the Draft Scoping Report are no longer applicable.

In addition, one of the Draft Scoping Report public review venues has been changed. The Draft Scoping report is no longer available for review at the Fraser Alexander Office at the Waterval Tailings Storage Facility. The report is now available at the UG2 Concentrator Reception as well as the additional locations indicated within the Scoping Report.

Should you wish to attend the public meeting, please respond to Jared O'Brien by 07 January 2013.

Should you wish to register as a stakeholder, please submit your details to Jared O'Brien.

Should you have any questions, please do not hesitate to contact the undersigned.

Regards,



**Jared O'Brien
Consultant**

Tel: 011 361 1396
Fax: 086 505 3939
Email: Jared.O'Brien@wspgroup.co.za

WSP Environmental (Pty) Ltd
WSP House
Bryanston Place
199 Bryanston Drive
Bryanston, 2021
Tel: +27 (0)11 361 1380
Fax: +27 (0)11 361 1381
<http://www.wspenvironmental.co.za>
Reg. No: 1995/08790/07

WSP Group Ltd.
Offices worldwide

4.6 Stakeholder Engagement meetings

Royal Bafokeng Nation Notification Meeting minutes

MEETING MINUTES

Meeting Date: 2012 09 17

Time: 11h00

Venue: Royal Bafokeng Holdings (RBH), Melrose Arch

Subject: The re-processing of the Waterval tailings storage facilities – EIA and EMPR amendment – Land owner notification

Chair: Andre Britz

Attendees

Nishi Haripursad (NH)	Anglo American Platinum Environmental Manager: Process	083 463 8919
Pierre Malan (PM)	Anglo American Platinum Senior Project Manager	083 252 0941
Catherine Greengrass (CG)	WSP Environment and Energy: Senior Environmental Consultant	079 501 5303
Andre Britz (AB)	Anglo American Platinum Land Manager	083 455 8874
Ernie Kemm (EK)	Royal Bafokeng Administration: Spatial Planner	083 234 2090
Jared O'Brien (JO)	WSP Environment and Energy: Assistant Environmental Consultant	084 951 2164
Khalid Patel (KP)	EIMS Consultant: Mining Division Manager	011 789 7170
Teresa Taljaard (TT)	Royal Bafokeng Holdings: Investment Manager	011 530 8000
Francois Joubert (FJ)	Tabacks: Director	011 358 7700
Reotshopile Tlhapane (RT)	Royal Bafokeng Administration: Environmental	014 566 1280
Pleasure Mabyane (PM)	Royal Bafokeng Administration: Land Affairs Officer	-
Itumeleng Huma (IH)	Royal Bafokeng Administration: Land Affairs	014 566 1280
Modisaotsile Mokate (MM)	Royal Bafokeng Administration	-

Apologies

Dudu Ratshefola (DR)	Anglo American Platinum: Community Engagement and Development Manager	083 450 1358
----------------------	---	--------------

Points of Discussion	Responsible Party
1. Welcome and Apologies	
AB introduced the attendees to the meeting. AB indicated that DR had issued an apology for her absence.	-
2. Introduction and Purpose	
AB indicated the purpose of the meeting being to inform RBN as a stakeholder and a land owner.	-
AB described a basic background of the project indicating that the project centres around the re-processing of the Waterval East and West Tailings Storage Facilities (TSFs).	-
AB at this stage indicated that it is his understanding that the land on which the Hoedspruit TSF (and future extensions) is situated on land owned by Anglo Platinum and the Fike Trust, and that a lease agreement for the Fike Trust was in place.	-
TT indicated that the RBH wished to verify this and requested the relevant portion numbers for the Hoedspruit, and the whole project. RBH require a map showing the project pipeline overlay onto the RBH owned land with servitudes located in the area if applicable.	Anglo
3. Description of the proposed Waterval re-processing project (presentation)	
PM ran through the presentation (Appendix 1) and indicated the following in addition to the presentation content:	-
<ul style="list-style-type: none"> ■ Anglo Platinum intended to have the meeting with RBH prior to initiating the public participation process. 	-
<ul style="list-style-type: none"> ■ PM indicated by use of maps on slides 4 & 5 the locality of the different project components. 	-
<ul style="list-style-type: none"> ■ He emphasised that the water balance of the Klipgat dam will not be negatively impacted upon as the water will be pumped back to the Waterval TSFs via a return water pipeline, which will follow the same route as the slurry pipeline. 	-
<ul style="list-style-type: none"> ■ PM described the obstacles that will be encountered along the pipeline route such as the road crossing, the rail crossing, powerline crossings and the culvert usage. PM also added that certain communities will be adjacent to the pipeline. EK questioned the crossing of the powerlines along the route. PM responded indicating that Anglo have appointed Green Gain (legal consultant) to ensure legal compliance in terms of the crossings. 	-
<ul style="list-style-type: none"> ■ PM explained that a booster station will be required along the pipeline that will be positioned near the Siphumelele Shaft (PM indicated the location using a map). EK questioned the location of the booster station and pipeline route, adding that he believes there may be stands allocated on the land proposed, which would need to be considered. PM said the land has been inspected and the land is currently vacant. 	-
<ul style="list-style-type: none"> ■ PM explained that a pre-treatment plant at the Waterval TSF's is necessary in order to establish the density of the slurry prior to piping. 	-
<ul style="list-style-type: none"> ■ PM detailed the project schedule as follows: <ul style="list-style-type: none"> • FEL2 has been signed off; • FEL3 will be completed by the end of 2012 and signed off early next year; and • Implementation scheduled to commence mid-2013. 	-
PM handed over to CG.	
<ul style="list-style-type: none"> ■ CG indicated the following: <ul style="list-style-type: none"> • potential environmental/social impacts identified thus far; • the majority of the land to be developed is considered to be transformed; and • list of specialist studies proposed to be undertaken. 	
4. Activities on land not owned by the applicant	
AB indicated the RBH/A owned farms that will be affected. KP questioned which components of the project are within the mine lease area and which lie outside of the mining lease area. KP requested detailed mapping of exactly where Anglo's mining rights are currently.	AB
PM again reiterated that the main aim of the meeting is to ensure that the RBN are notified as landowners.	
The affected portions on the Hoedspruit farm were again discussed and it was agreed that Anglo would provide the affected portion numbers (and SG diagrams) to the RBH/A.	AB

<ul style="list-style-type: none"> ■ TT requested AB send her an SG diagram that indicates exactly what portions of Hoedspruit are currently under lease with the Fike Trust. 	AB
<ul style="list-style-type: none"> ■ KP indicated that he will review the information (including the map) and decide if the RBN is impacted upon by the project. 	AB
<ul style="list-style-type: none"> ■ AB indicated that he will submit a full deeds search and an SG diagram of the project area to TT. 	AB
EK asked on which side of the property boundary the slurry/return water pipeline will be located. AB indicated it would be on the southern side. AB added there is an existing pipeline corridor for which servitudes are not yet registered. An agreement for the servitude on the RLM land is however in place.	-
TT emphasised that the future of the project is dependent on the consent of the RBN, which will be subject to the amicable resolution of the current and wider lease agreement adjudication . Therefore, if their requirements are not met, RBN will oppose the project. TT emphasised that RBNs comments need to be included in the process and this must be made known. AB added that there is currently a separate process in progress to resolve the lease agreement with the RBN (Royalties)	WSP/AB
5. Notification of the proposed project in terms of the EIA/EMPR amendment process	
CG indicated that an additional aim of the meeting was to request advice from the RBH on how to engage the traditional leaders and the RBH subjects in the upcoming PPP process. RT was indicated as the RBH correspondent in this regard.	
RT queried if Dudu from Anglo is involved in the arranging of the public meetings and the rest of the PPP. CG responded yes. CG stated that WSP will communicate with RT in terms of PPP. KP requested that he be copied in on the emails relating to PPP. It was noted that Dudu had recently resigned and her replacement must be announced.	RT/WSP
KP queried the initiation date of PPP. CG said that WSP would like to have initiated PPP soon after this meeting, however, PPP was on hold as a result of the current unrest in Rustenburg.	WSP
6. Questions	
KP questioned the need to undertake Water Use License amendment (WULA) for the project, and if so which water uses will trigger the amendment. TT requested a timeline for the WUL amendment and if the RBH will be informed of the amendment. If the RBH are not informed, as a landowner then RBH they will oppose the project.	
KP questioned the word “may” in the BID referring to the need to undertake a WULA. He believes the existing WUL will need to be amended or a new WULA application will need to be submitted based on the project description. CG replied the existing WUL will be amended however, it will only be know if the water uses fall under general authorisation once design of river crossings has been determined. KP indicated that clear information on water uses needed to be provided. AB stated that a second meeting will be held with the RBN to clarify WUL’s and any other license requirements.	WSP
RT asked where the wet areas are for which the aquatic study is being conducted. CG indicated this area to be on the north-eastern side of the Waterval west Dam. AB indicated the Klipgat river running from west to east, crossing the pipeline in a certain stages.	-
KP questions the submission of WSP’s environmental application form. CG indicated it had been submitted to NWDEDECT. KP stated that according to the new legislation the applicant is required to include proof of communication with relevant landowners with the application. CG said it had not been included yet but could be included subsequent to submission of the form.	WSP
KP asked if a Section 102 process in terms of the MPRDA would be conducted. CG indicated that the process to be undertaken would be an EMPR amendment with the first submission to the DMR being the Scoping Report. KP requested that WSP/Anglo inform him once the application is lodged.	WSP
RT questioned the need for a traffic impact assessment, questioning the extent of the expected impact. CG said that during the construction phase, trucks will utilise the surrounding roads, however the impact is expected to be low (slurry transported via pipeline). During operation there will be very little traffic.	WSP
RT and TT requested information on sensitive social receptors which may be influenced by the project e.g. schools, old age homes, disabled homes, etc. She requested a map indicting the location of the receptors relative to the project layout.	WSP/AB

KP asked which alternatives had been considered for the project. PM responded saying the route indicated on the presentation is the final preferred route. He described that many (approximately 6) pipeline routes had been considered for the project during the 2002 EMPR.	-
TT asked if the designs submitted to RBH as part of the lease application process were final. She emphasised that should designs change after any lease for servitudes had been agreed to, the lease application process with the RBH would need to start again from the beginning.	-
KP requested that RBH be provided with the specialist "Terms of Reference" (TOR). CG said the studies will be initiated during the EIA phase and said she will send KP the TOR's.	WSP
KP enquired whether pollution plume modelling will be done. AB said pollution monitoring is currently taking place.	AB
RBN asked if they will receive the minutes from Department meetings and Fike trust meetings in the future. CG indicated that these would form part of the documents produced in the process (Scoping and EIA reports).	WSP
7. Meeting close out	
PM indicated AB will distribute the mapping which was indicated during the presentation.	AB
WSP indicated that minutes off the meeting would be drafted and submitted to attendees on Wednesday.	JO
PM emphasised that RBN's objection to the project is a high risk to the project and Anglo management will be updated on the outcome of this meeting.	PM
PM asked if RBN would like to be involved in weekly project schedule meetings. RBH responded no.	-
PM thanked all for attending the meeting and called the meeting closed.	-

Appendices:

1. Presentation
2. Attendance Register

WLTR: Retreatment of Waterval Project PLATINUM – SOUTH AFRICA FEL 3 – FEASIBILITY STUDY EMPR AMENDMENT PROCESS

Pierre Malan
Manager Projects



CONFIDENTIAL

- **Welcome and Introduction** - handout pack
- **Purpose of meeting:**
- Pre-cursor to initiating the PPP, RBH as key stakeholder and part landowner to be engaged first, hence this meeting, to inform
- **Project Background**
- Currently in Feasibility Phase, plan to start implementation mid 1013
- The Western Limb Tailings Retreatment (WLTR) Plant was constructed to treat tailings from Klipfontein Tailings Dam.
- The original WLTR project was commissioned in 2003 with a design capacity of 450ktpm.
- Due to the Klipfontein dam being depleted by 2014/5 the 450ktpm contribution from Waterval Tailings Dam provide the opportunity to increase the life of the operation by utilising the tailings from the Waterval Tailings Dam.



- The Western Limb Tailings Retreatment (WLTR) Plant was constructed to treat tailings from Klipfontein Tailings Dam.
- The project was commissioned in 2003 with a design capacity of 450ktpm.
- Due to the Klipfontein dam being depleted by 2015 the 450ktpm contribution from Waterval Tailings Dam has been revived and resulted in the opportunity to increase the life of the operation by utilising the tailings from the Waterval Tailings Dam
 - Total Waterval 88Mton @ 1,08g/ton 4E measured resources . Met recovery 4E = 48%





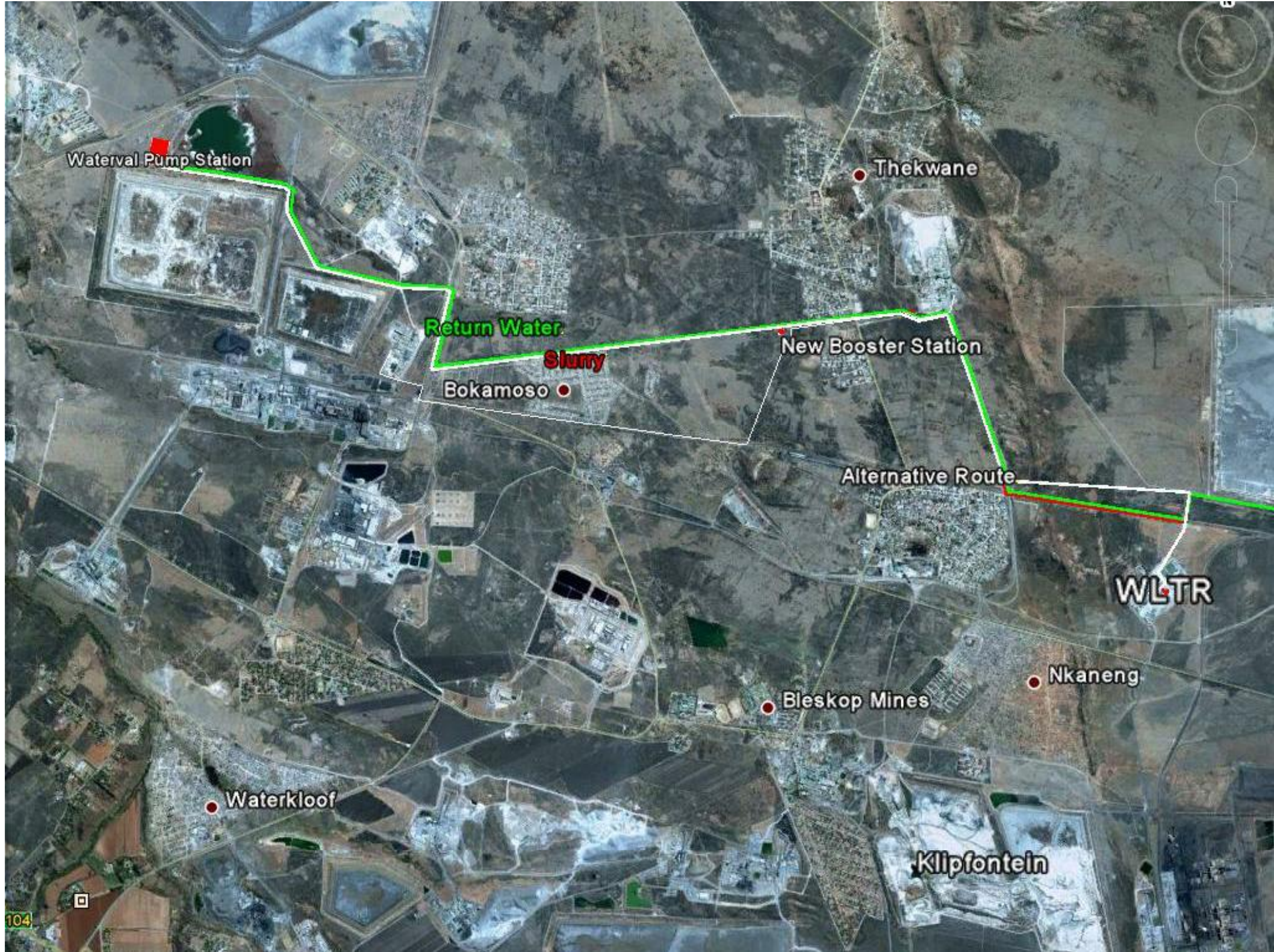

Waterval Pump Station

Thekwane

Return Water

Slurry

New Booster Station

Bokamoso

Alternative Route

WLTR

Nkaneng

Bleskop Mines

Waterkloof

Klipfontein

Layout Overview

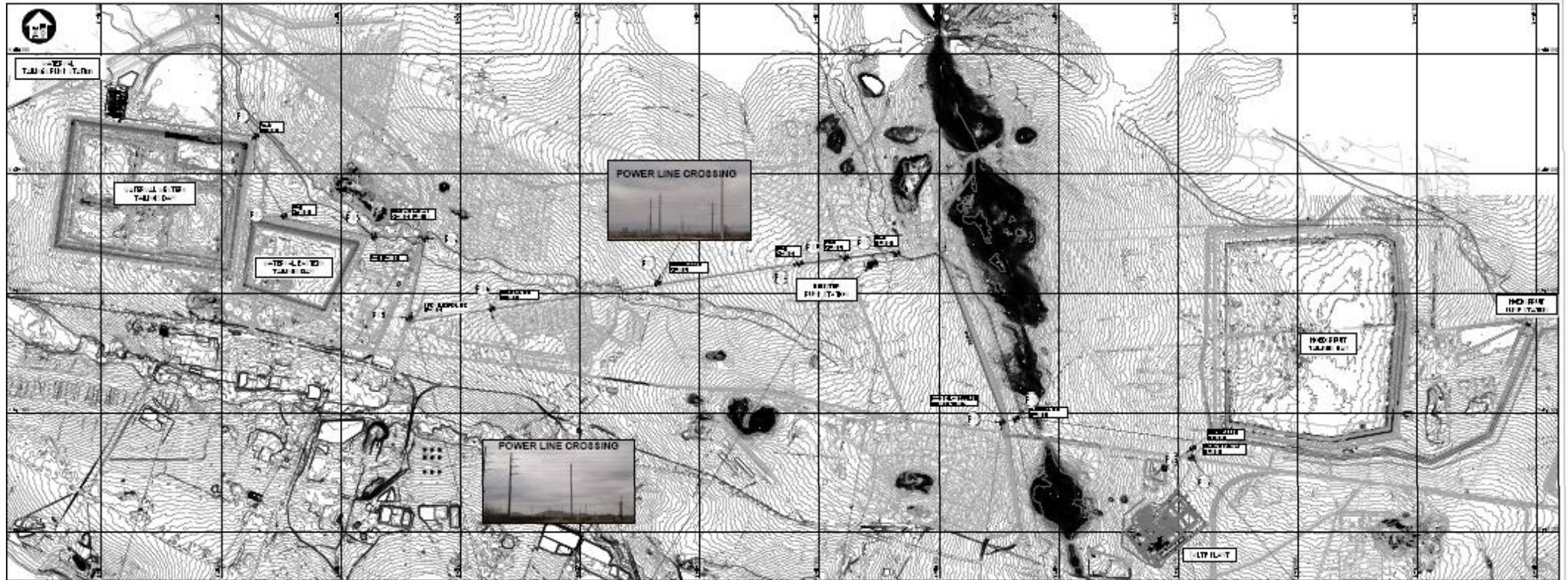

PLAN LAYOUT OF PROJECTED AREAS
SCALE 1:1000

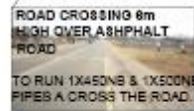

PIPE ID	COORDINATE		TYPE
P11	X = 3078.74	Y = 2647.51	ROAD & PIPE
P12	X = 3157.14	Y = 2658.04	ROAD
P13	X = 3171.66	Y = 2643.15	ROAD
P14	X = 3266.58	Y = 2581.14	PIPE UNDER TUNNEL
P15	X = 3264.58	Y = 2617.46	OVERHEAD ELECTRICAL LINE
P16	X = 3264.57	Y = 2618.16	OVERHEAD ELECTRICAL LINE
P17	X = 3264.57	Y = 2618.16	OVERHEAD ELECTRICAL LINE
P18	X = 3264.57	Y = 2618.16	ROAD
P19	X = 3103.08	Y = 2618.09	ROAD
P20	X = 3055.71	Y = 2571.07	ROAD
P21	X = 3055.71	Y = 2571.07	PIPE UNDER TUNNEL
P22	X = 3055.71	Y = 2571.07	OVERHEAD ELECTRICAL LINE
P23	X = 3115.71	Y = 2571.07	OVERHEAD ELECTRICAL LINE
P24	X = 3115.71	Y = 2571.07	ROAD & ELECTRICAL LINE

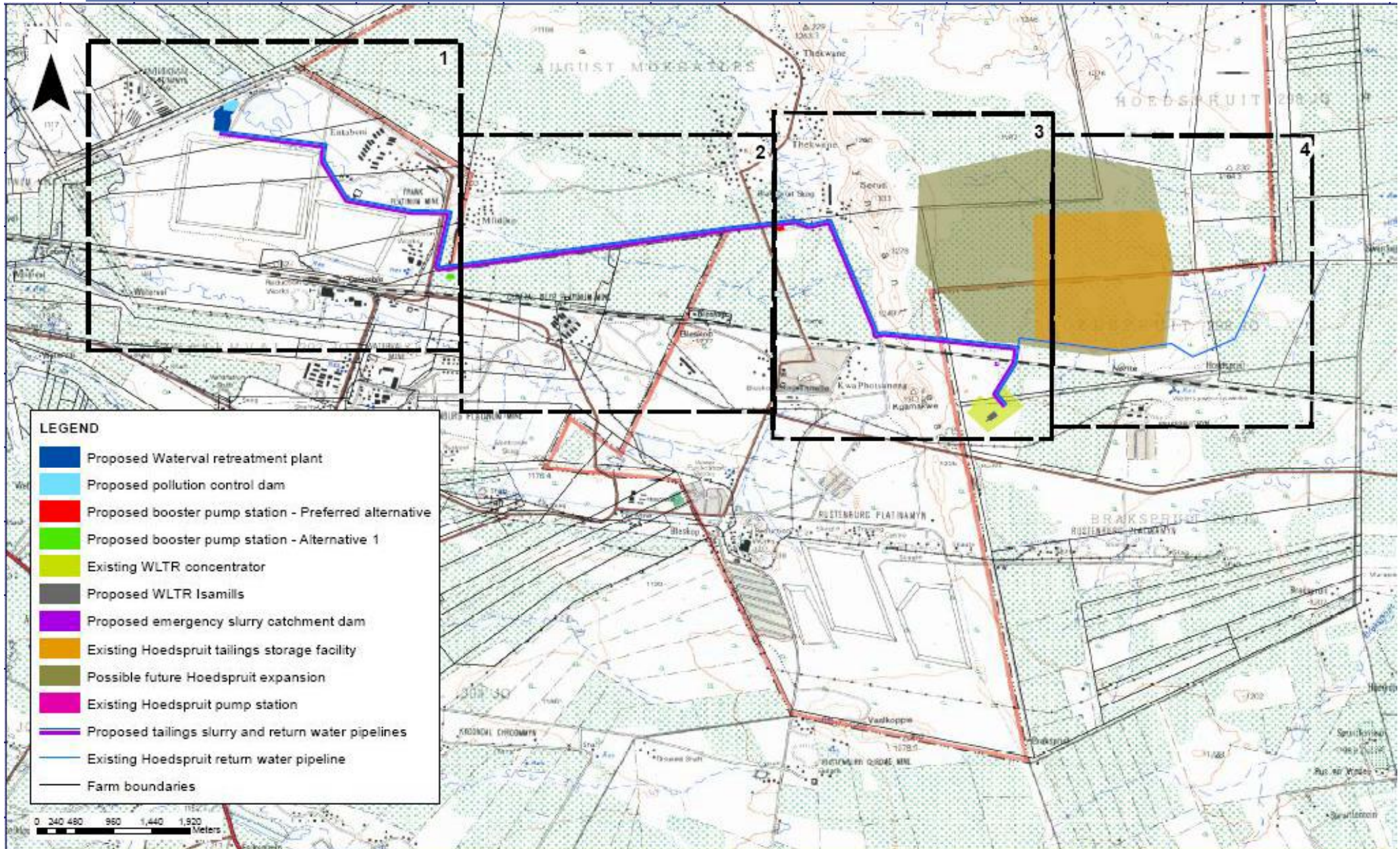

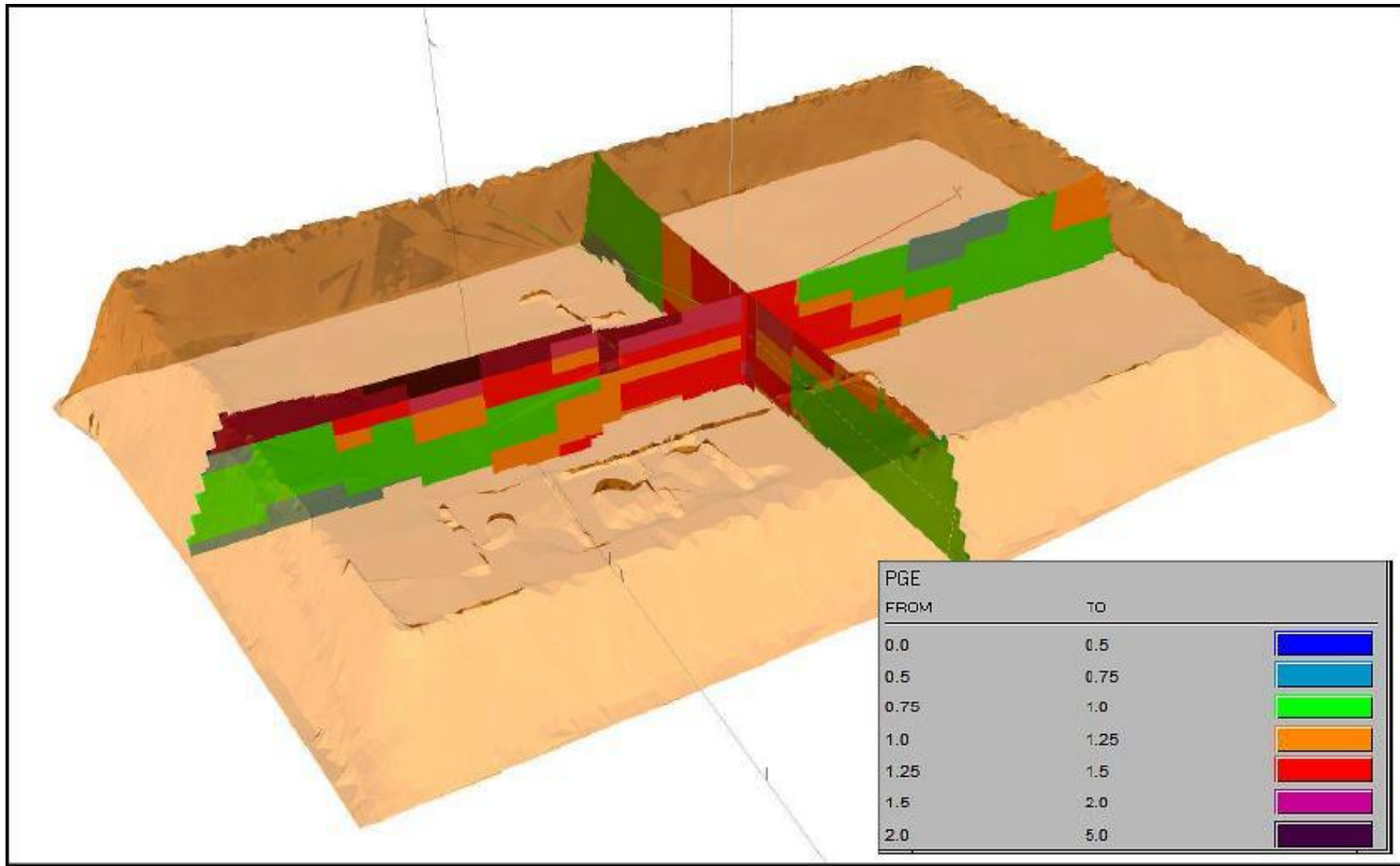
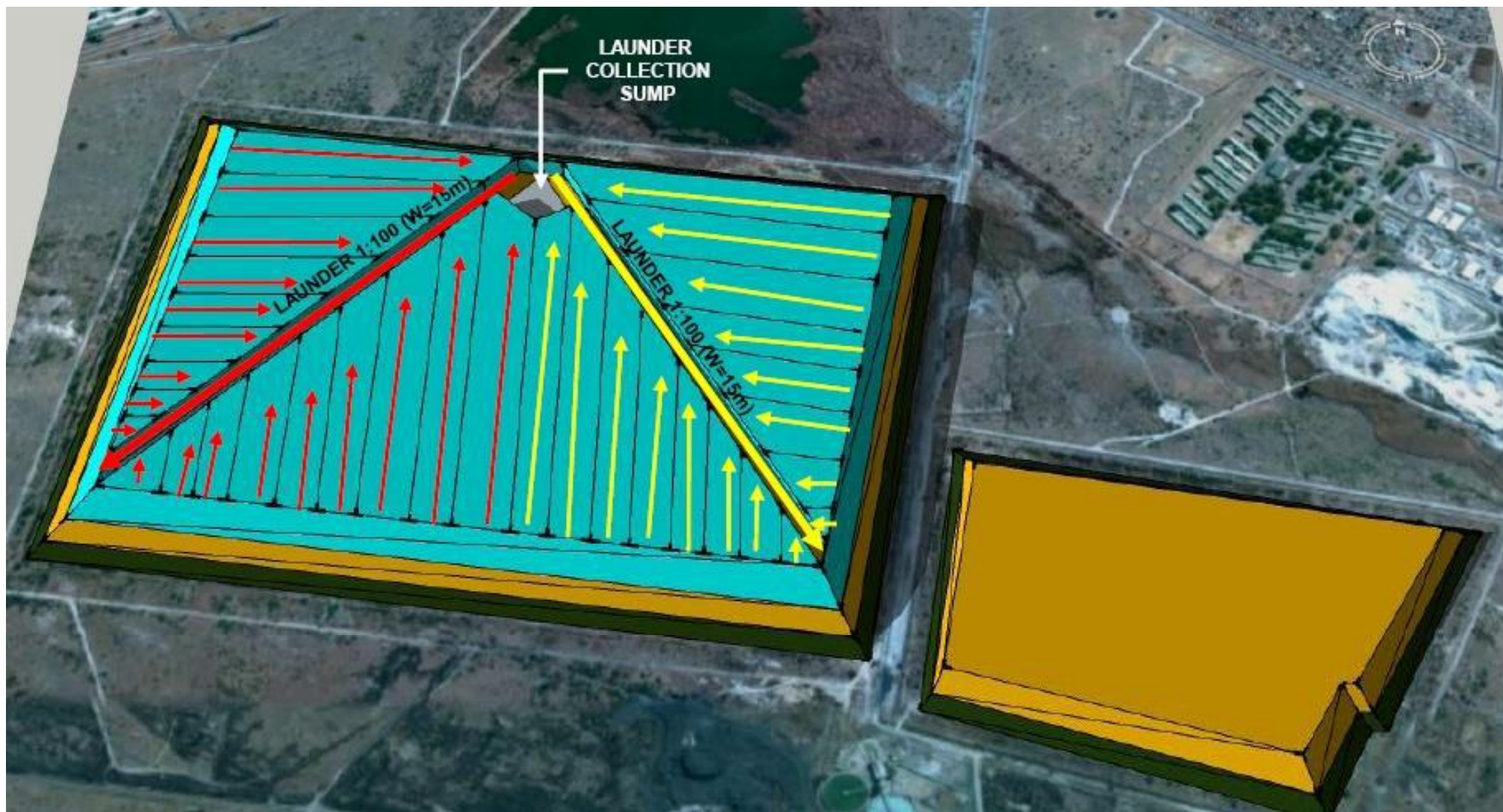
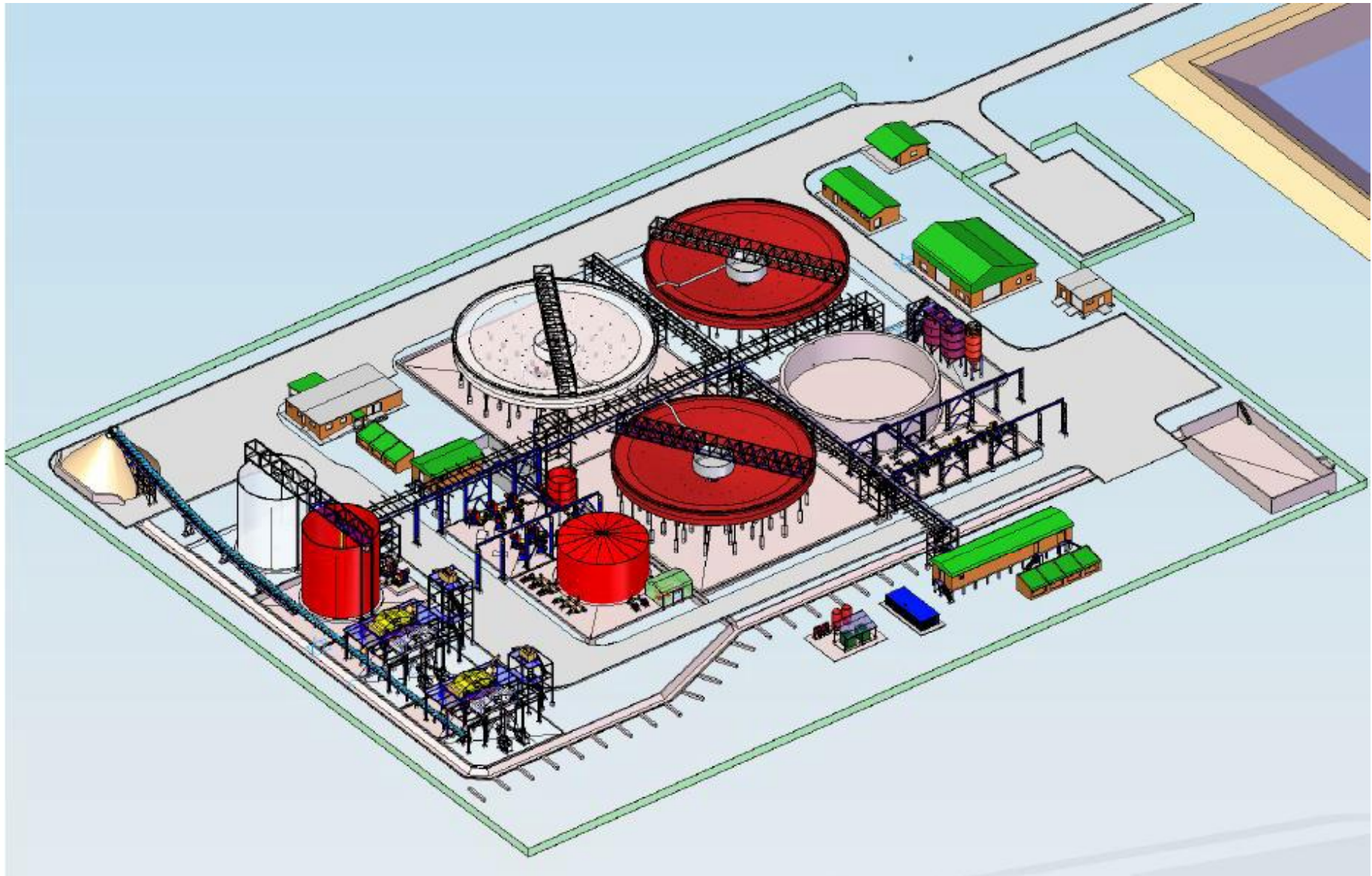

Figure 21.3: East dam – PGE (g/t) grade distribution.

Remining method and plan summary





Phase	Milestone selected alternative option 3	Date
FEL 2	Pre-Feasibility Study	Completed Feb 2012
	Review & Approval	June 2012 – Aug 2012
FEL 3	Feasibility Study (R26m approved to early start)	Jan 2012 – Jan 2013
	Review & Approval (early review in Feb'13, final review June'13)	Feb 2013 – Aug 2014
FEL 4	Isa Mill purchase order (4 equipments)	♦ Feb 2013
	Construction (start and mechanical completion)	Jun 2013 – Nov 2014
	Cold Commissioning (C3) – Hot Commissioning (C5)	Jun 2014 – Dec 2014
Ramp-Up	Ramp-up (C6) completed and hand over	April 2015 – Oct 2015
	♦ Stable Nameplate Capacity (3 consecutive months)	♦ Oct-Nov-Dec 2015
Post Investment	♦ Close Out Review (By BU)	♦ Dec 2016
	♦ Post Investment review (by TBCG)	♦ Jun 2017

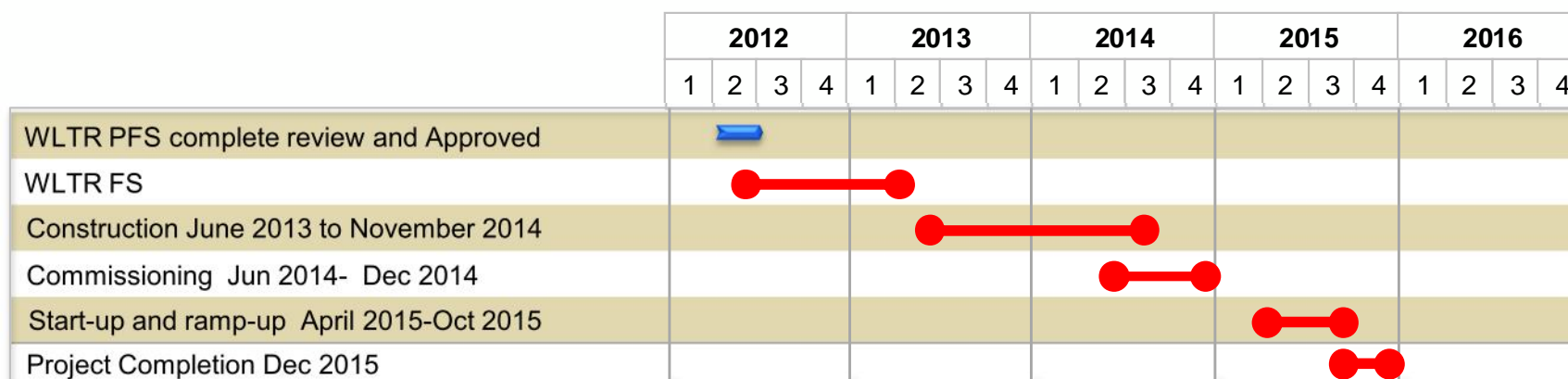



POTENTIAL IMPACTS IDENTIFIED AND MANAGEMENT

MEASURES TO BE UNDERTAKEN

Potential Impact	Socio-economic	Environmental	Management Measure
Visual	<input checked="" type="checkbox"/>		<ul style="list-style-type: none"> Investigation of impact in the EIA Social Impact Assessment Inclusion of mitigation measures in the EMPR
Noise	<input checked="" type="checkbox"/>		
Safety	<input checked="" type="checkbox"/>		
Socio-Economic	<input checked="" type="checkbox"/>		
Soils, Land Use and Land Capability		<input checked="" type="checkbox"/>	<ul style="list-style-type: none"> Investigation of impact in the EIA Inclusion of mitigation measures in the EMPR
Biodiversity		<input checked="" type="checkbox"/>	<ul style="list-style-type: none"> Investigation of impact in the EIA Aquatic Ecology Impact Assessment Inclusion of mitigation measures in the EMPR
Surface and Groundwater		<input checked="" type="checkbox"/>	<ul style="list-style-type: none"> Investigation of impact in the EIA Water balance and water quality assessment Inclusion of mitigation measures in the EMPR
Air Quality (dust)		<input checked="" type="checkbox"/>	<ul style="list-style-type: none"> Investigation of impact in the EIA Air Quality Impact Assessment Inclusion of mitigation measures in the EMPR
Traffic		<input checked="" type="checkbox"/>	<ul style="list-style-type: none"> Investigation of impact in the EIA Traffic Impact Assessment Inclusion of mitigation measures in the EMPR