

SECTION A - A

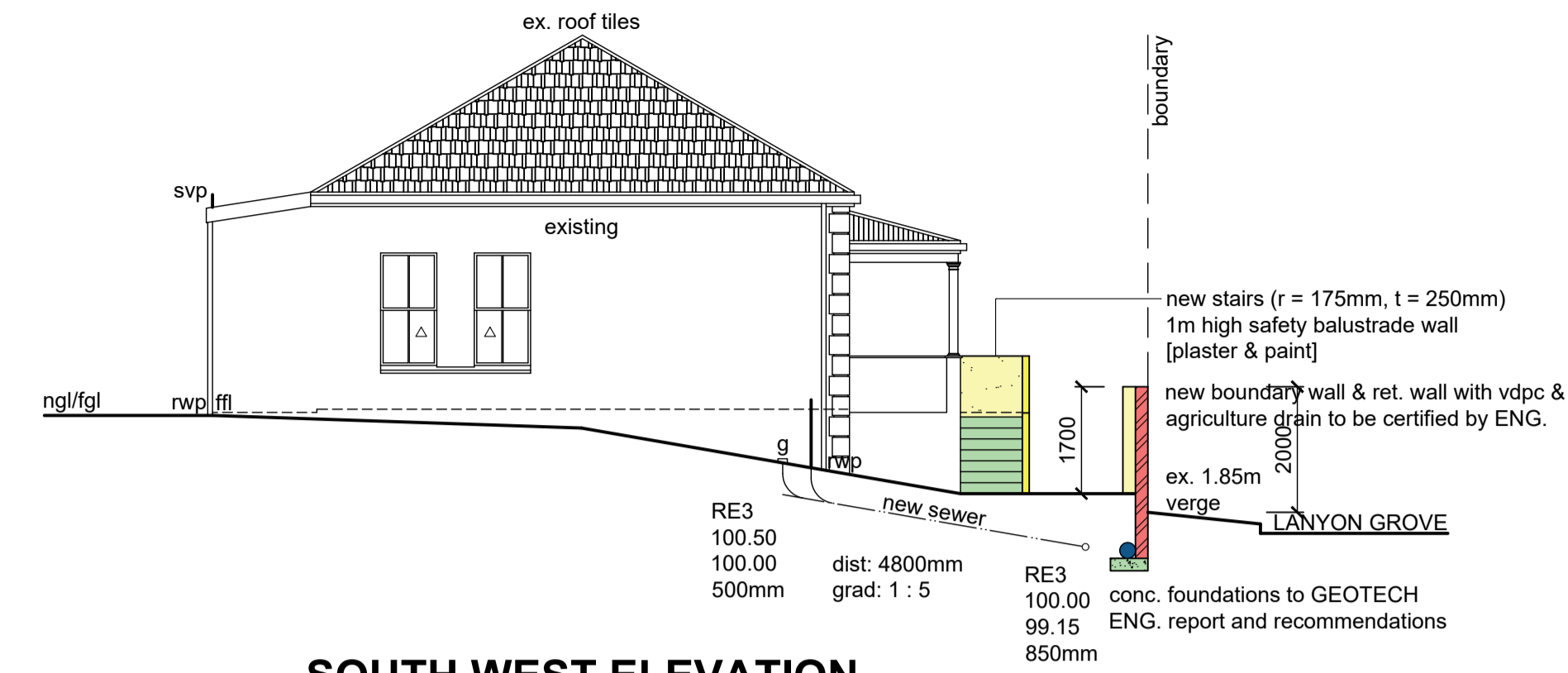

SOUTH WEST ELEVATION

CONNECT ALL NEW PLUMBING TO EX. SEWER

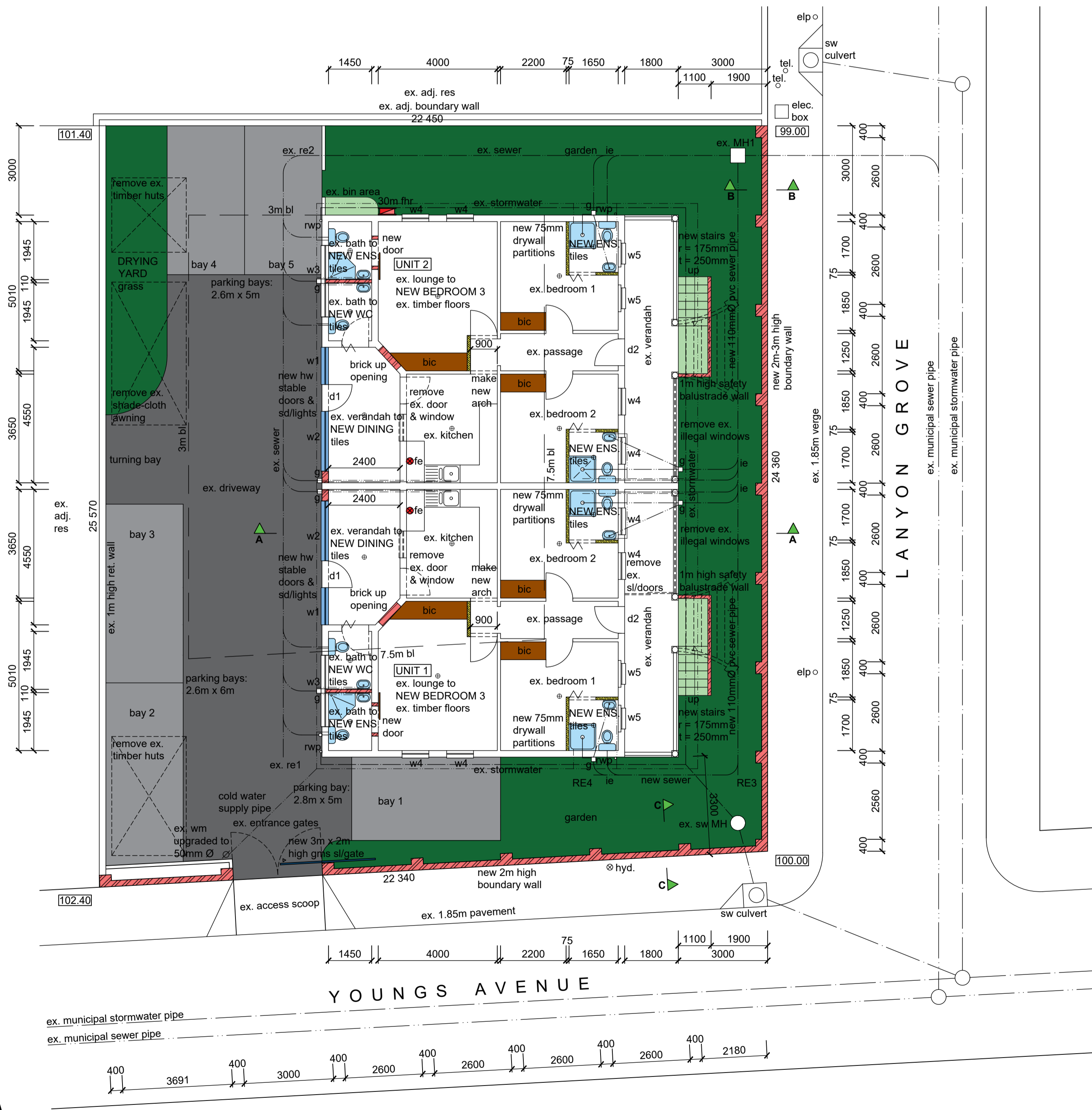

GROUND STOREY PLAN / SITE PLAN (1:100)

CONNECT ALL NEW PLUMBING TO EX. SEWER

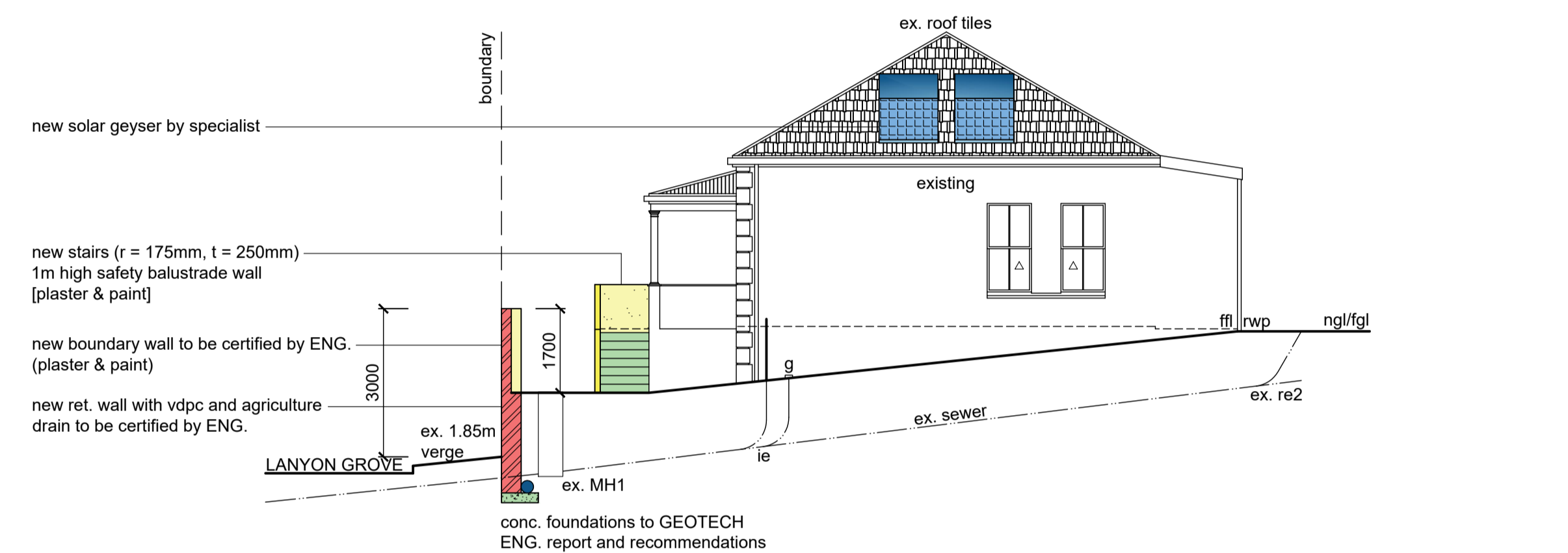

NORTH EAST ELEVATION

CONNECT ALL NEW PLUMBING TO EX. SEWER

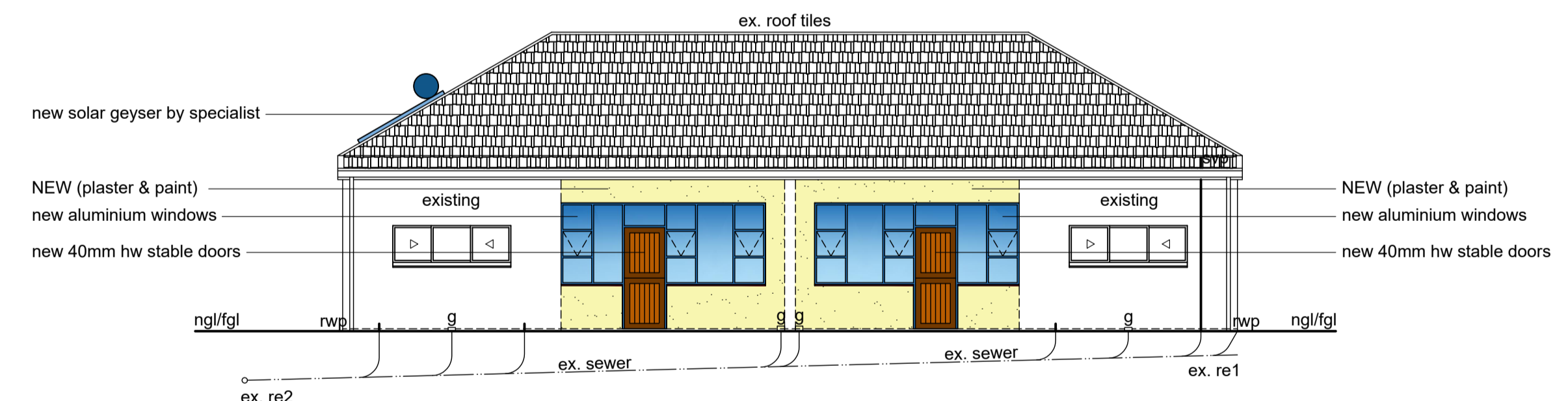

NORTH WEST ELEVATION

CONNECT ALL NEW PLUMBING TO EX. SEWER

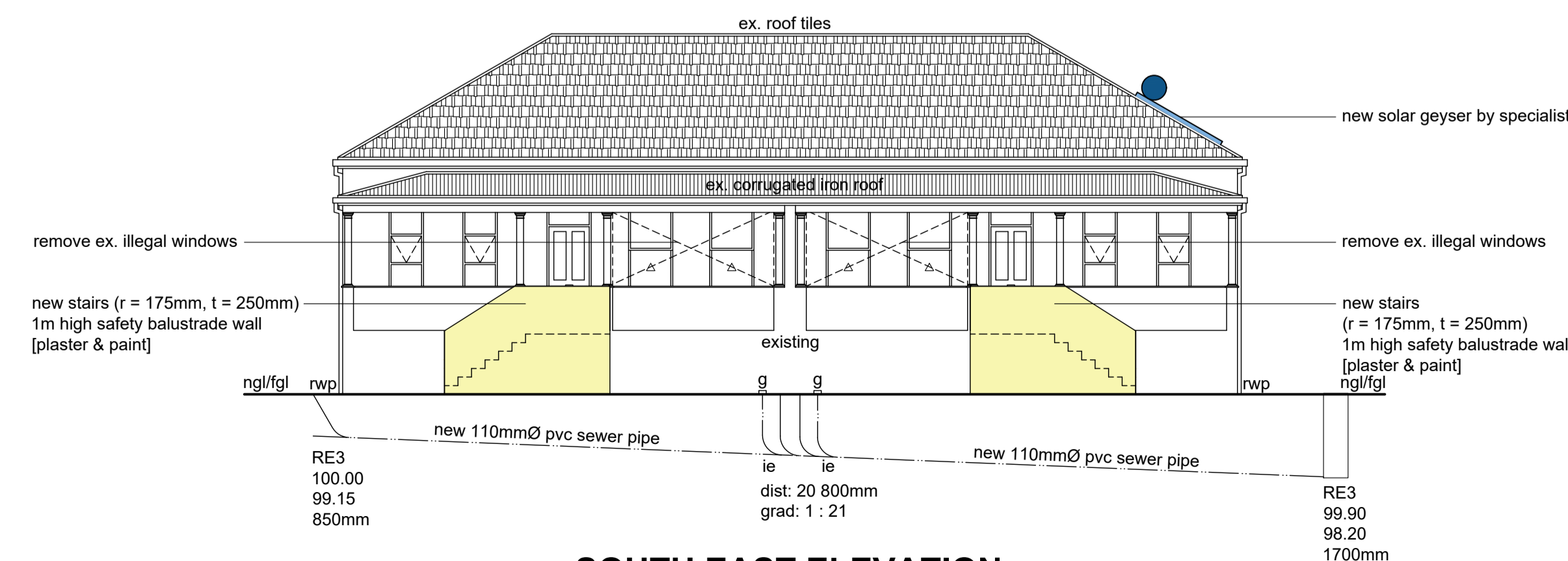

SOUTH EAST ELEVATION

CONNECT ALL NEW PLUMBING TO EX. SEWER

NO ADDITIONAL AREA

G. P. Braum 066 495 0036
 Client's Signature Contact Number
 Rate No. 0526 0099 / 000

PROPOSED ADDITIONS AND ALTERATIONS TO EXISTING DWELLINGS AND NEW BOUNDARY WALLS AT 29 YOUNGS AVENUE ON REM OF ERF 2311 DURBAN FOR H. P. MAFUSING

GRAHAM BRAUM
 ARCHITECTURAL DESIGNER
 Pr. S. Arch. T
 Reg. No. ST0010

360 Umbilo Road Durban 4001
 Tel.: 031-2054142 Cell: 082 454 0441
 Email: gpbdesigners@gmail.com

SCALE	: 1 : 100
CHECKED	: G. P. BRAUM
DRAWN/DESIGNED	: M. R. AZMUTH
DATE	: FEBRUARY 2022
Drawing No.	: 6672/ 22/ 1 of 2