

FRONT ELEV

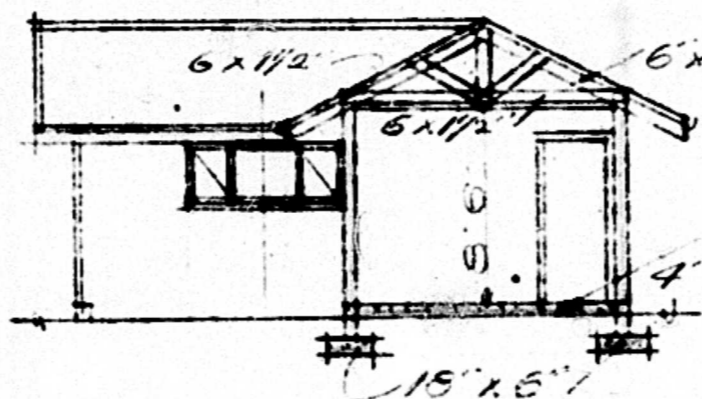

SECTION A-B

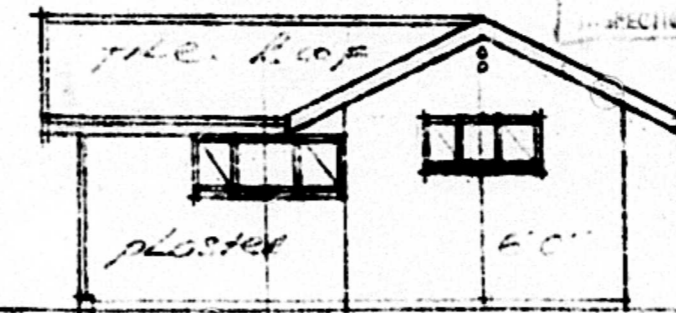

SIDE ELEV

SEWERAGE FEES  
 INSPECTION FEE: 6.00  
 INSPECTOR FEE: 6.00

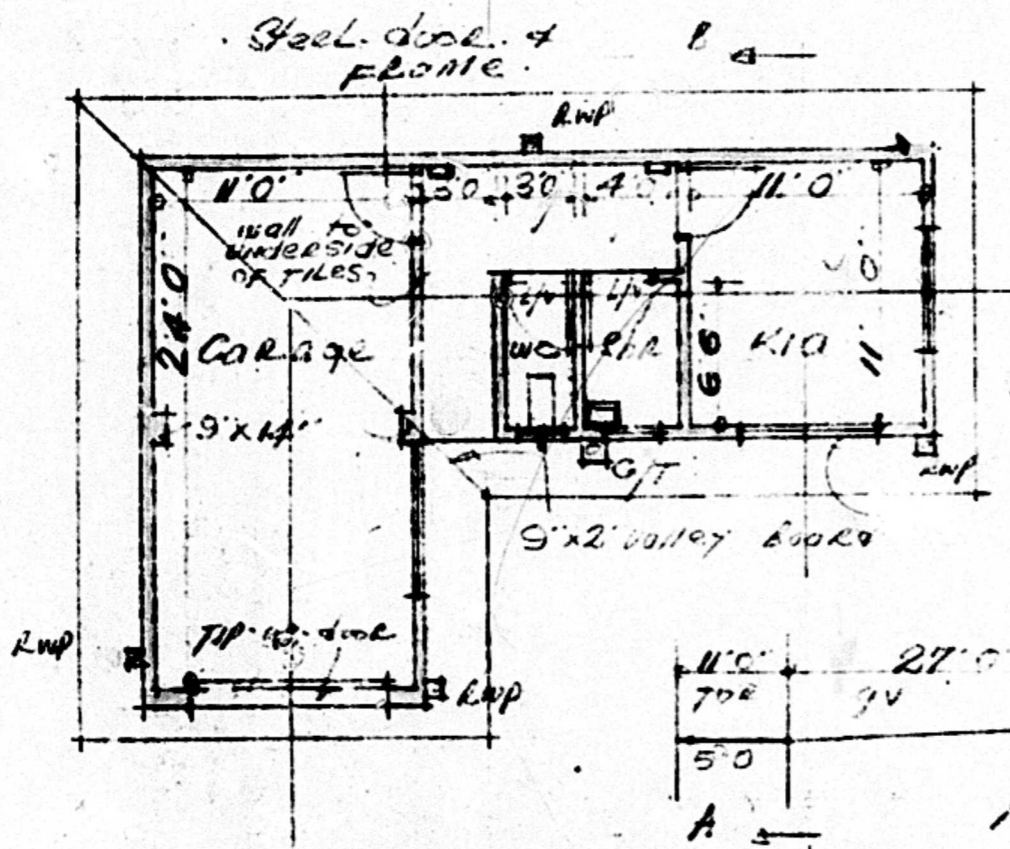

ALL SOAK P.I.S 12FT. FROM BUILDINGS OR BOUNDARIES

PLUMBING INSPECTION DATE  
 PLAN APPROVED 18 JUL 1966  
 SUBJECT TO: [Signature]

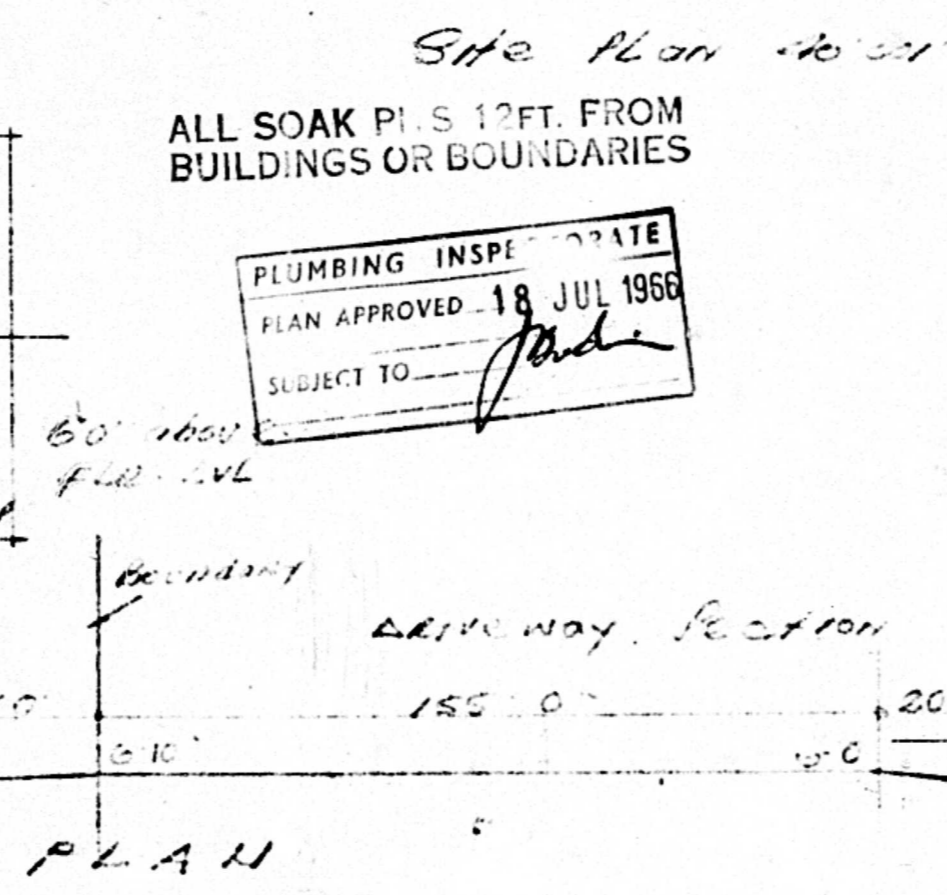

PLAN

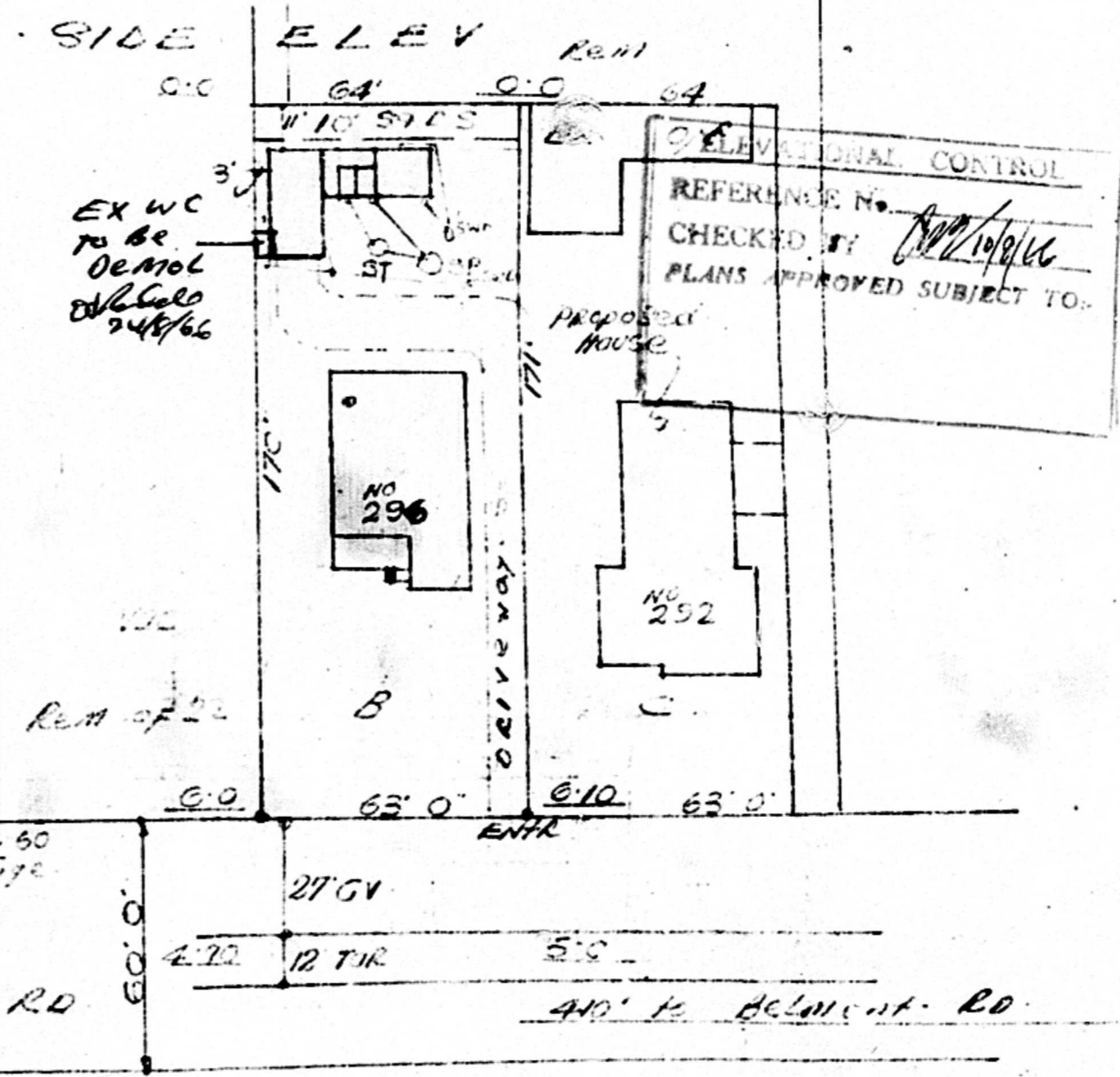

PROPOSED GARAGE & OUT BLDG AT NO. 296 EFFINGHAM RD FOR MR. G.S. NAICHER.  
 EMPIRE ENG. OFFICE. TEL. 65238.