

PROPOSED GARAGE & OUT BLDG AT NO 296 EFFINGHAM RD FOR MR S.S. NAICKER.  
 Scale 1/8" to 1'-0"  
 Empire City Office TEL 65298

431/4

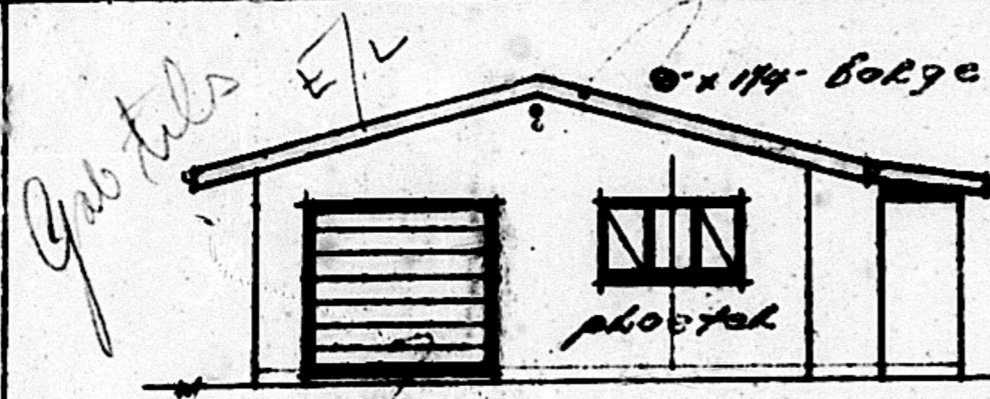

TIP UP DOOR  
 FRONT ELEV



SIDE ELEV

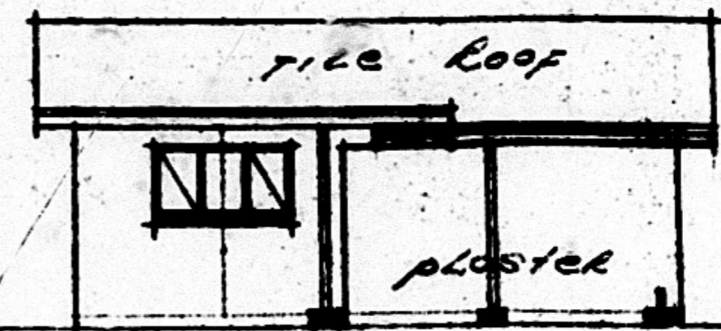

SIDE ELEV

CITY HEALTH DEPT., DURBAN  
 PLANS SECTION  
 RECEIVED  
 2 MAY 1967  
 REPORT No. \_\_\_\_\_  
 APPROVED 3 MAY 1967

ELEVATIONAL CONTROL  
 REFERENCE No. \_\_\_\_\_  
 CHECKED BY *DM/6/67*  
 SUBJECT TO \_\_\_\_\_

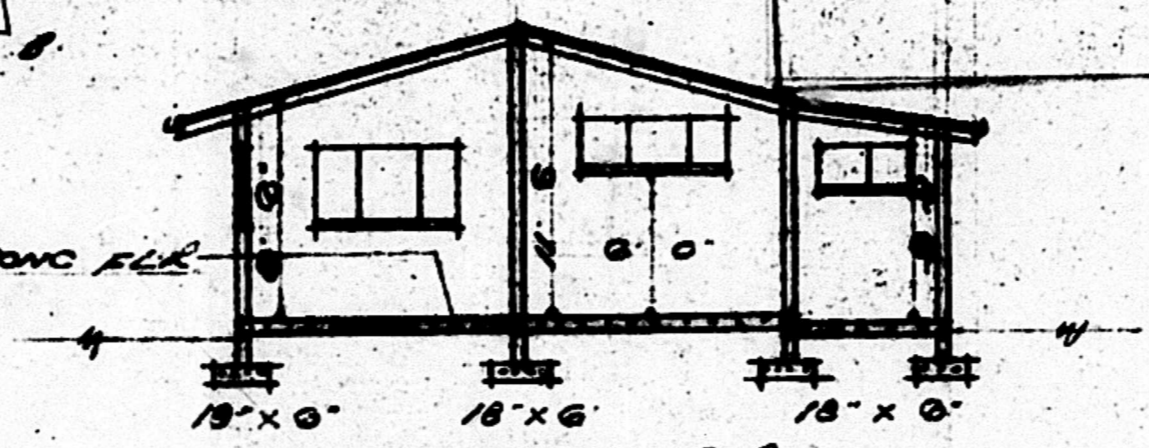
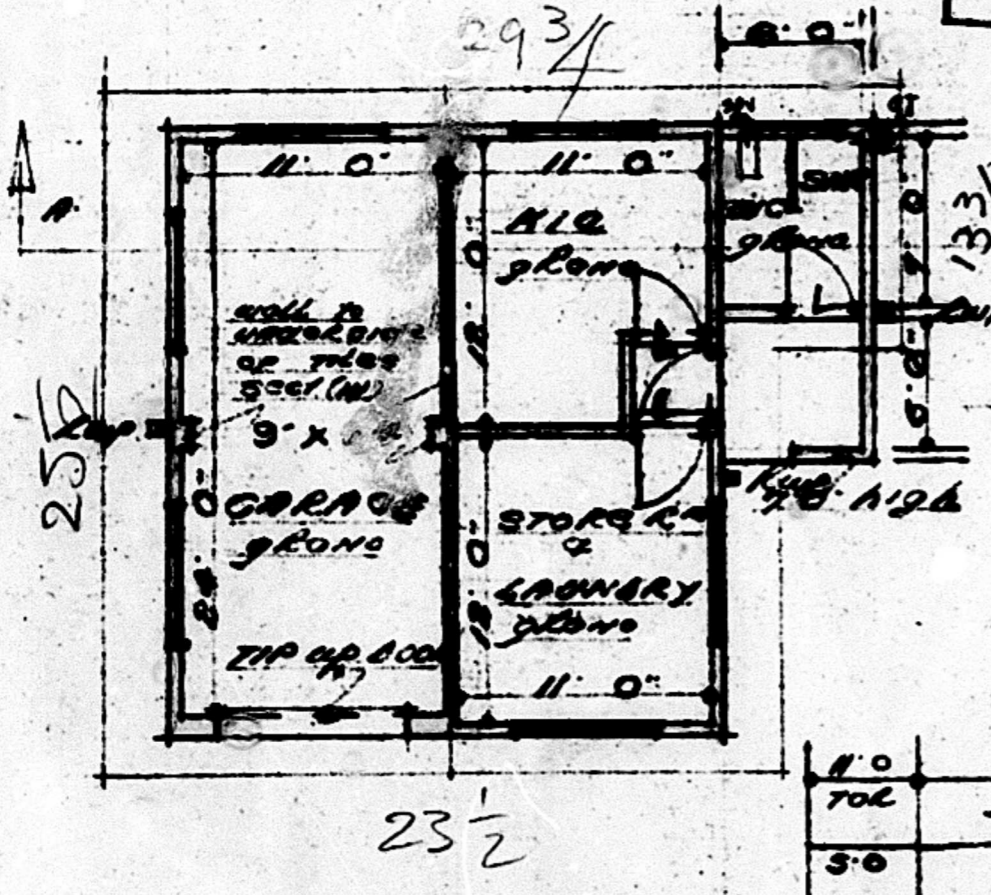

SECTION A.B.

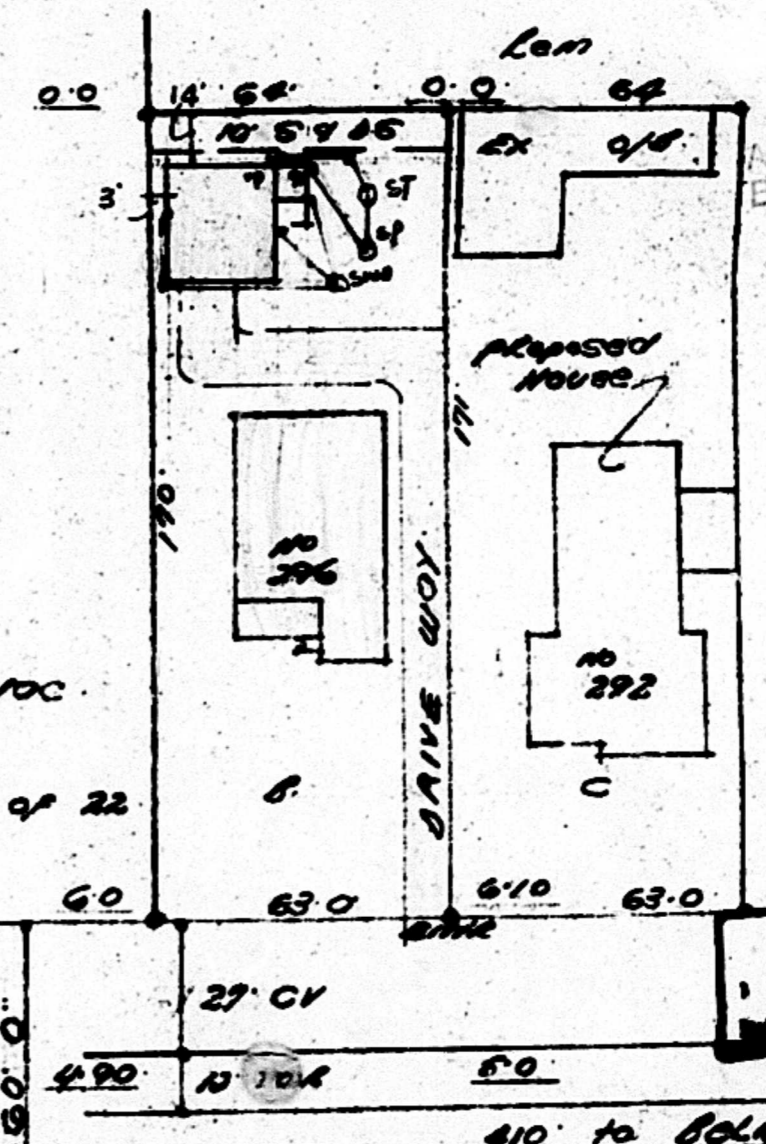

PLUMBING INSPECTORATE  
 PLAN APPROVED 1 MAY 1967  
 SUBJECT TO \_\_\_\_\_

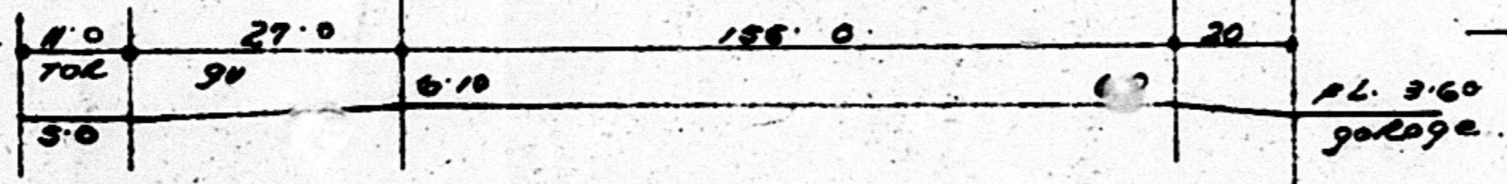

EFFINGHAM RD

410 to Belmont Rd

SEWER  
 6.00