

ENDORSEMENT OVERHEAD WIRES TO BE REMOVED PRIOR TO BUILDING CONSTRUCTION

ALL GLAZING TO COMPLY WITH PART NN2 AND NN3 OF SABS 0400.

NOTE:
 15A - PLUG POINT
 15 - LIGHT POINT
 15 - AIR BRICK

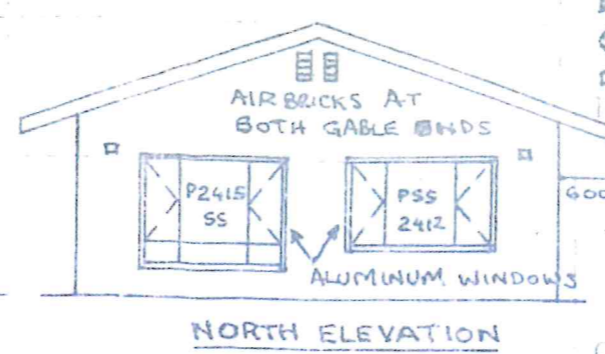
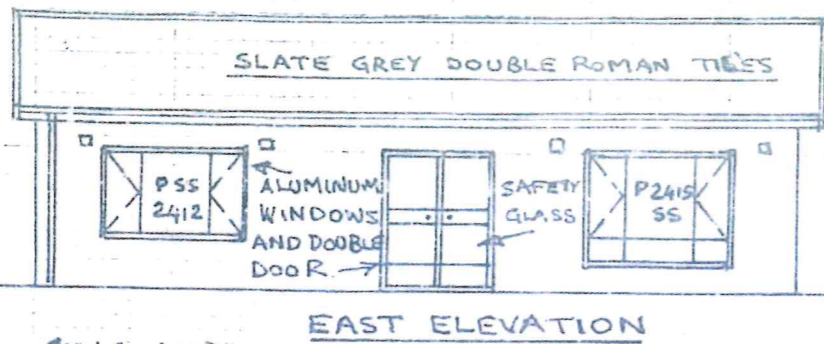
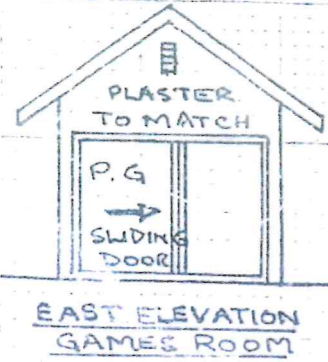

ILLS AND
 EXTERNAL BRICKWORK - BERGENDAL SATIN BLEND (F BA)
 INTERNAL BRICKWORK - BRICK PLASTERED + PAINTED.

ROOF - PITCH 17,5° TILES - SLATE GREY DOUBLE ROMAN
 BATTENS 38x38 AT 320 C/S ON 400/14 DAKSEEL YELLOW
 RAFTERS 152x50 AT 600 C/S WALLPLATE 114x38
 CEILING 40mm GLASS FIBRE INSULATION - 95 PLASTBOARD ON 88x38 BATTENS + CORNICE

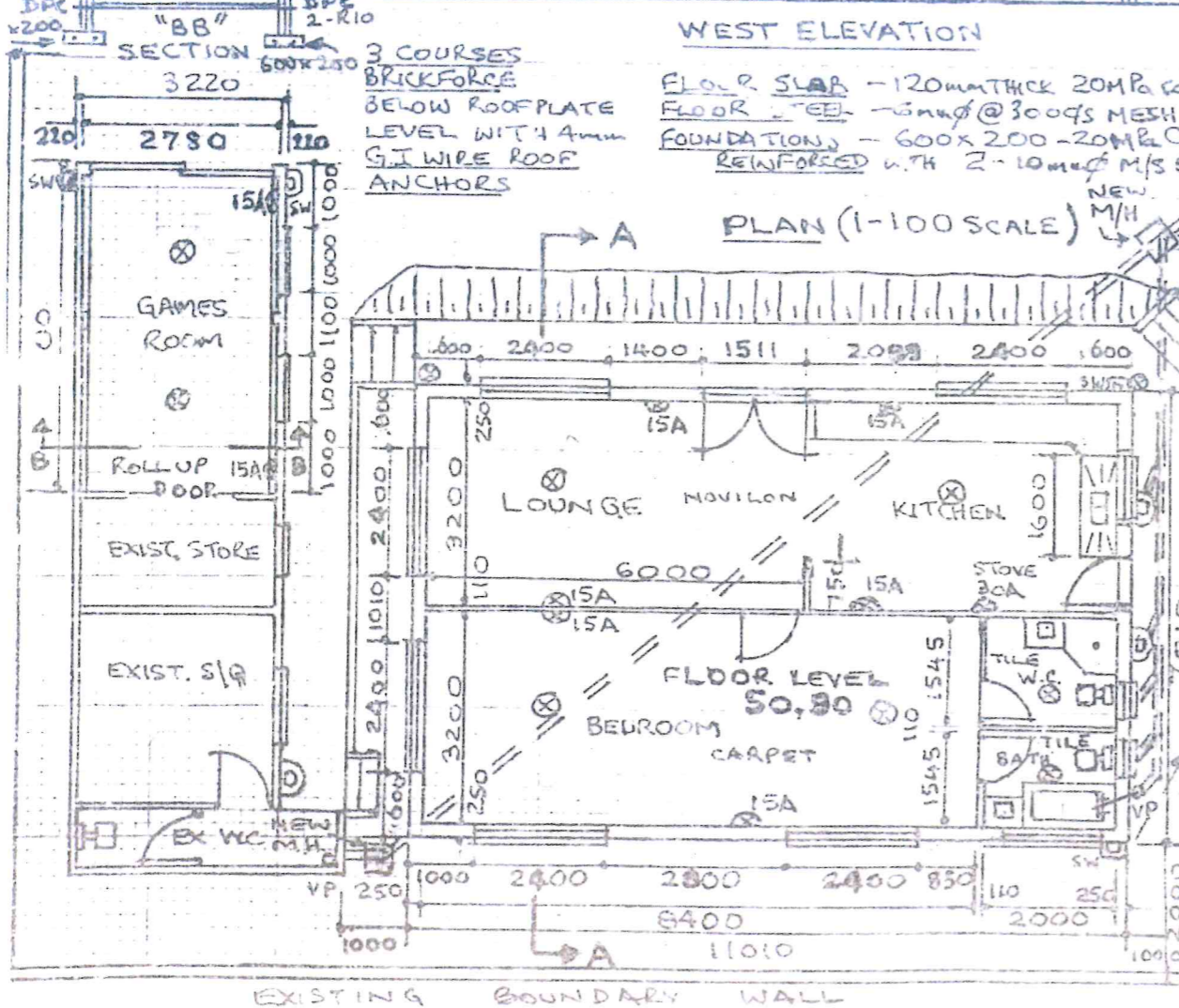
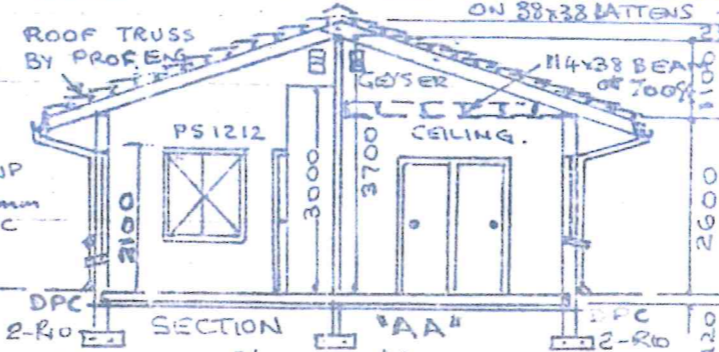

FLOOR SLAB - 120mm THICK 20MPa CONC.
 FLOOR FINISH - 3mm @ 300 C/S MESH
 FOUNDATION - 600x200 - 20MPa CONC. REINFORCED WITH 2-10mm M/S BARS
 NEW M/H
 EXISTING SEWER TO BE ENCASED IN CONCRETE

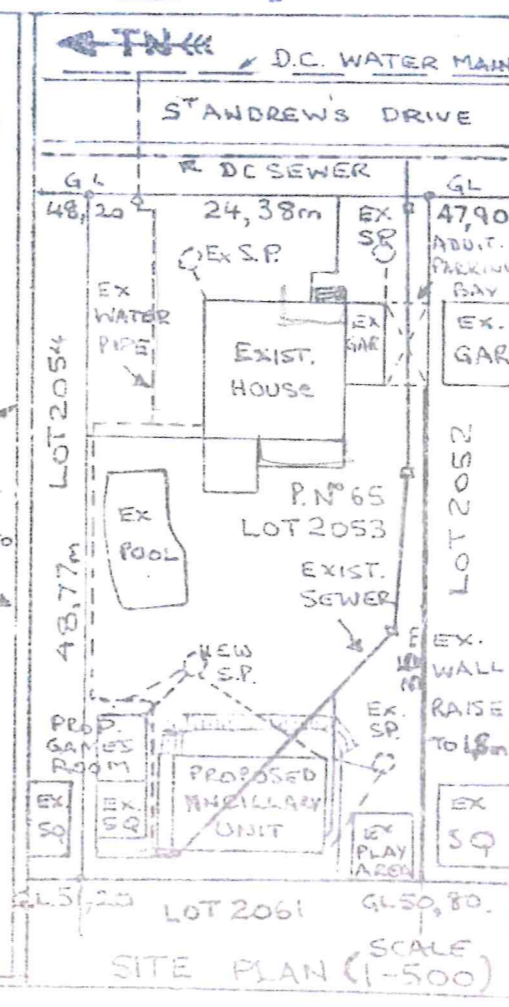

ROOF STRUCTURE TO BE TO UNUSUAL RULY DESIGNED BY ENGINEER

SITE AREA	11890 m ²
EXIST. HOUSE	150 m ²
EXIST. S.Q.	19 m ²
EXIST. GAR.	20 m ²
ANCILLARY UNIT	77 m ²
ADDIT TO S.Q.	15 m ²
EXIST. AREA	189 m ²
NEW AREA	92 m ²

DESIGNED, DRAWN & OWNED BY:-
 P.S. Walker, P. Eng. 847070
 PROPOSED ANCILLARY UNIT AND GAMES-ROOM FOR P.S. WALKER
 65 ST ANDREWS DRIVE
 DURBAN NORTH, LOT 2054
 OF BL 14 OF N° 1547 SHEET 2
 VICTORIA COUNTY OF 2