

10890
5045

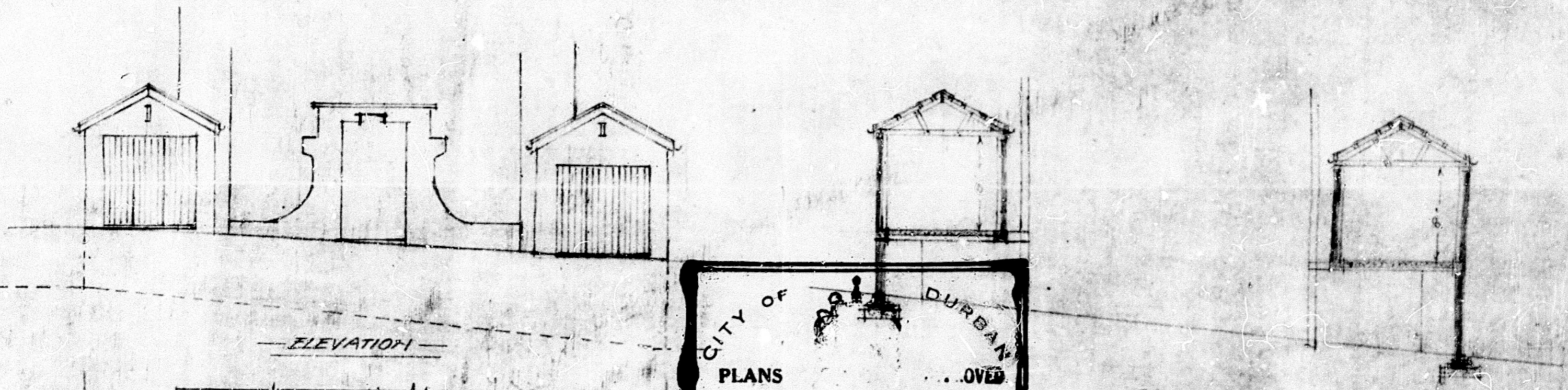

CITY OF DURBAN
PLANS
No. 24,490
28. 8. 1935

Subject to gutter-bridge being provided.

PROPOSED GARAGES

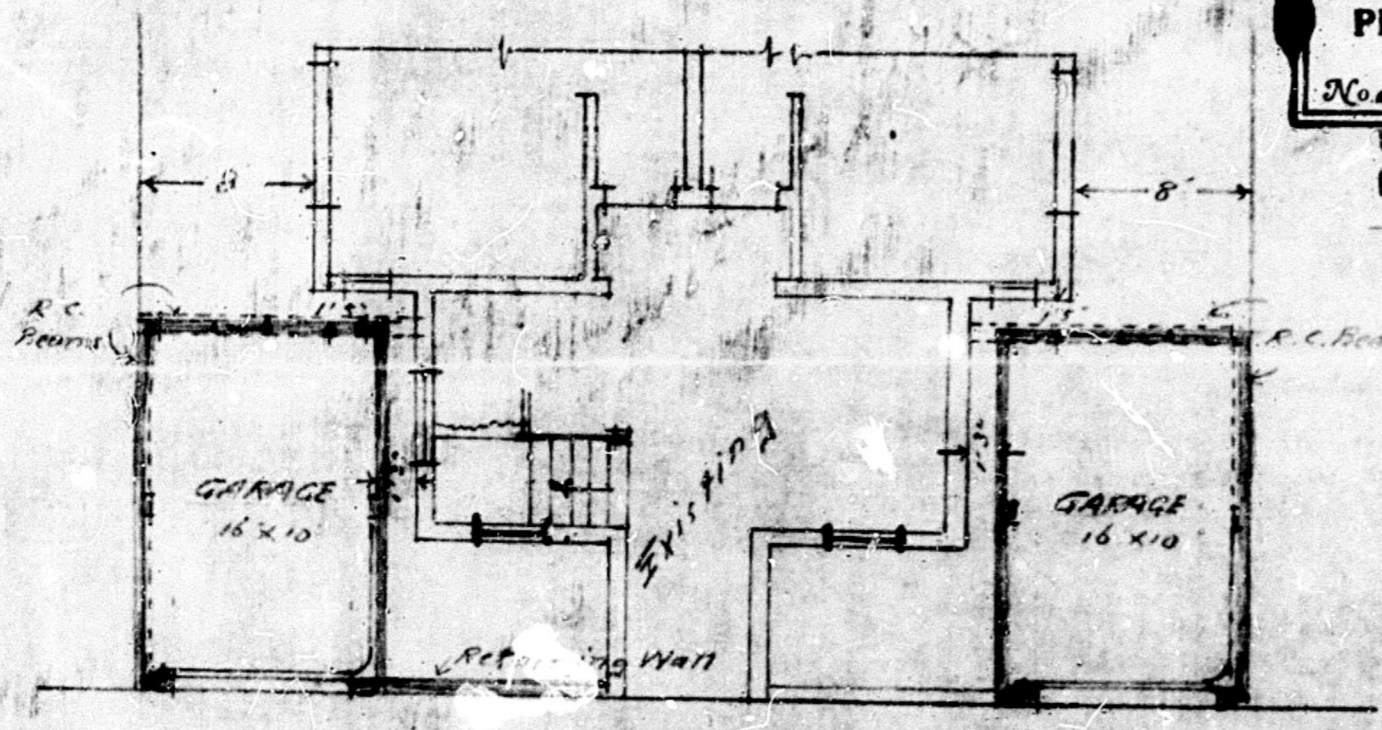

CURRIE ROAD

V.P. 1/2

SECTION

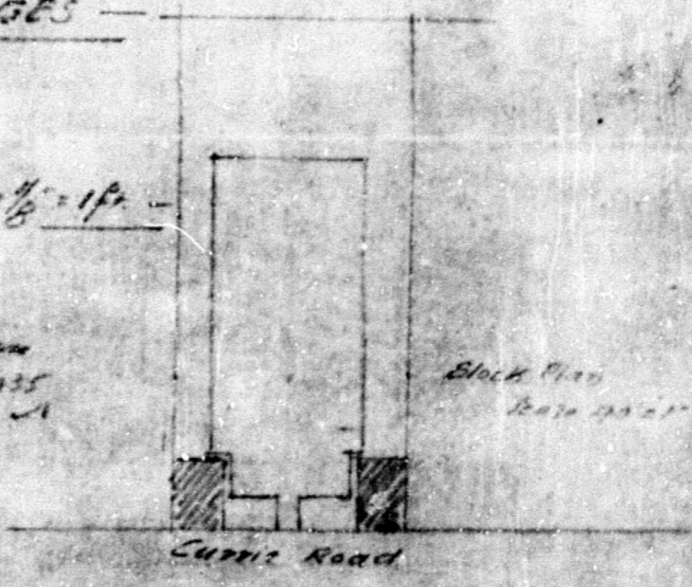

178 Currie Rd. Scale 1/8" = 1 ft.

Prepared by
Hallett & Robinson
Aug. 1935

Block Wall
24 x 24 x 24"