

178 CURRIE ROAD

PROPOSED. NEW. BAY. WINDOW. TO BACK BED ROOM + ALSO

ALL THE DIVISION WALLS TO BED ROOMS ON FIRST FLOOR

WHICH ARE WOOD TO BE MADE BRICK

EST. NO. P. DONNELLY CIV. ENGR. BLOCK

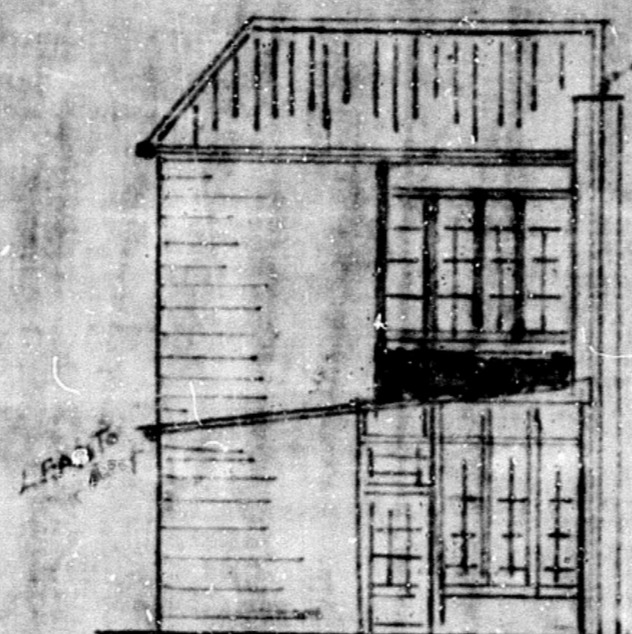
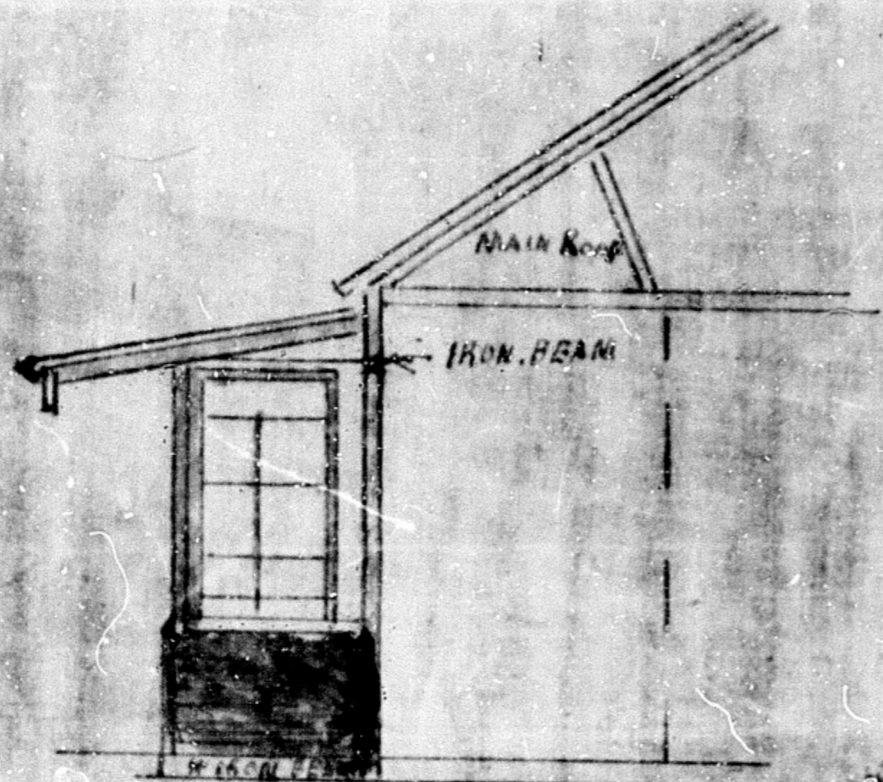

ELEVATION SCALE 1/4" = 1'-0"

CURRY ROAD

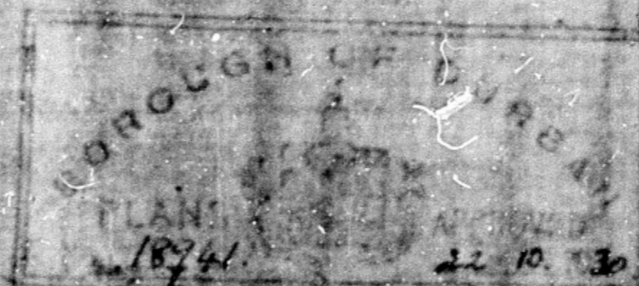
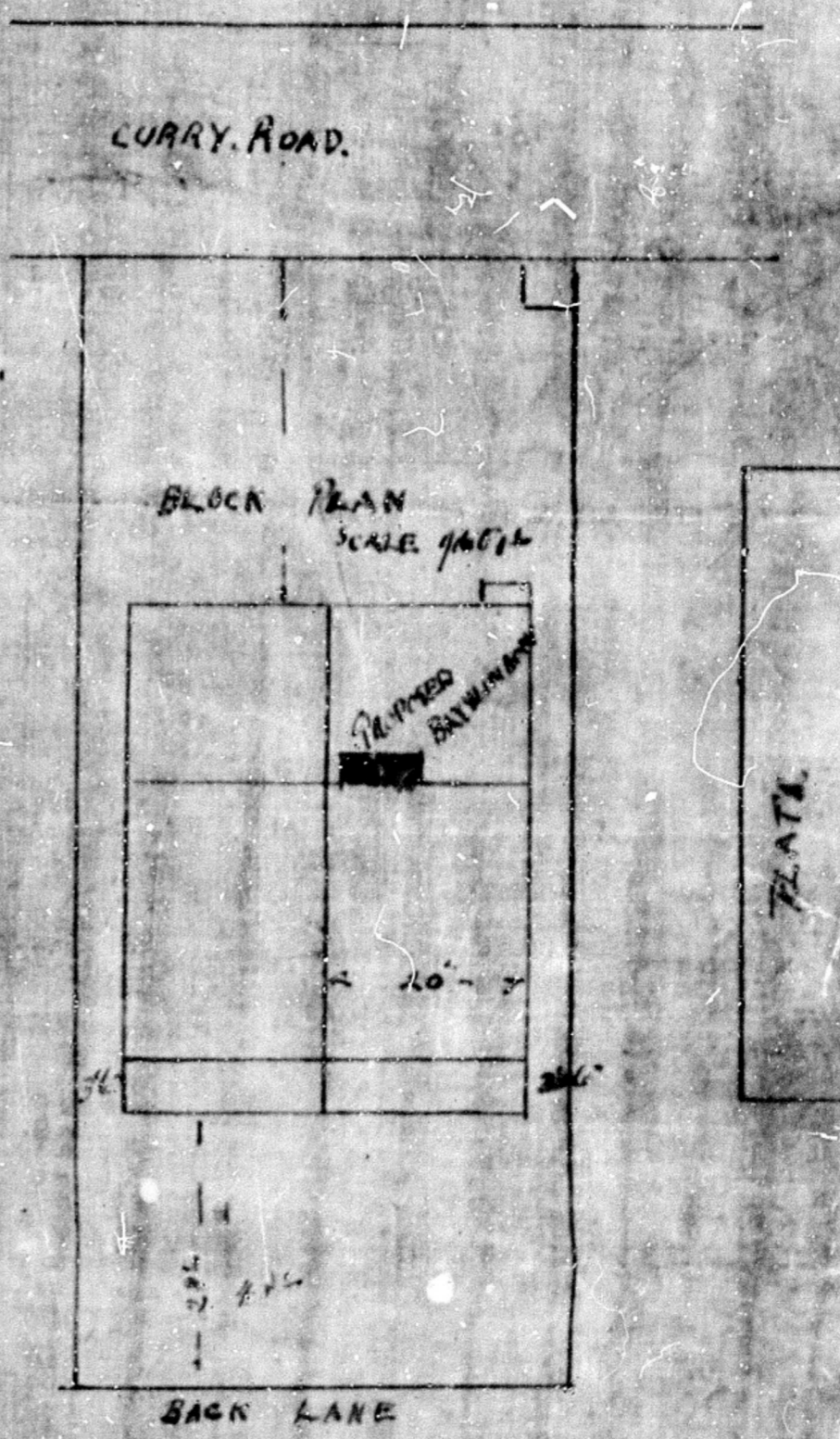
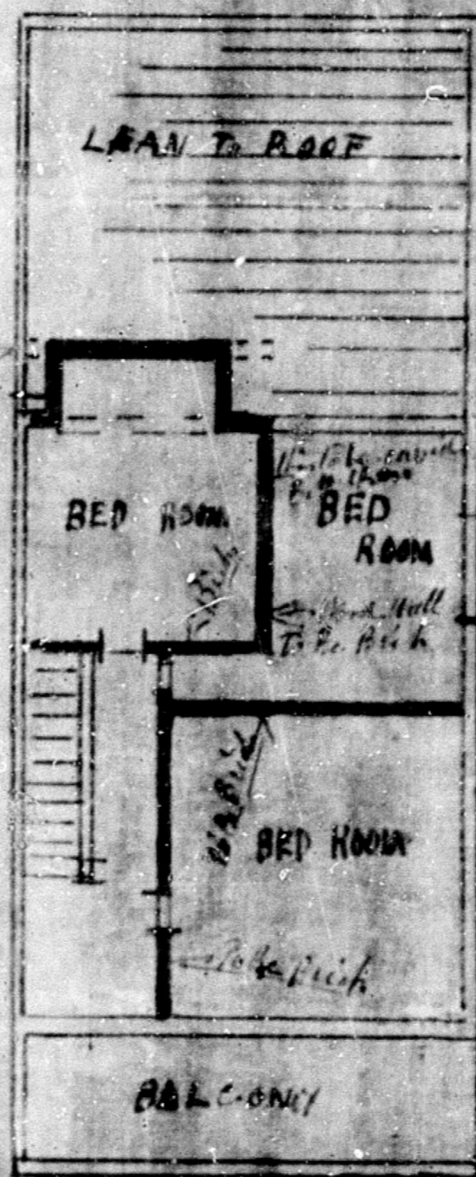

Veranda and balcony to be rebuilt in brick with small...

Pelly

2/10/30
No survey effected