





**PROPOSED ALEXANDRIA
COMMUNITY HEALTH
CENTRE**
LOCALITY MAP

Legend

-  Proposed Alexandria CHC
-  Erf 623
-  Proposed Alexandria CHC
-  Cadastral
- Google Hybrid



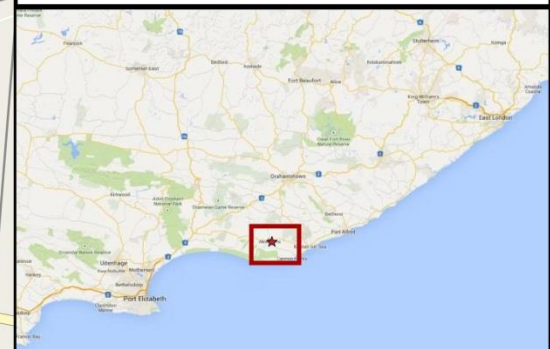
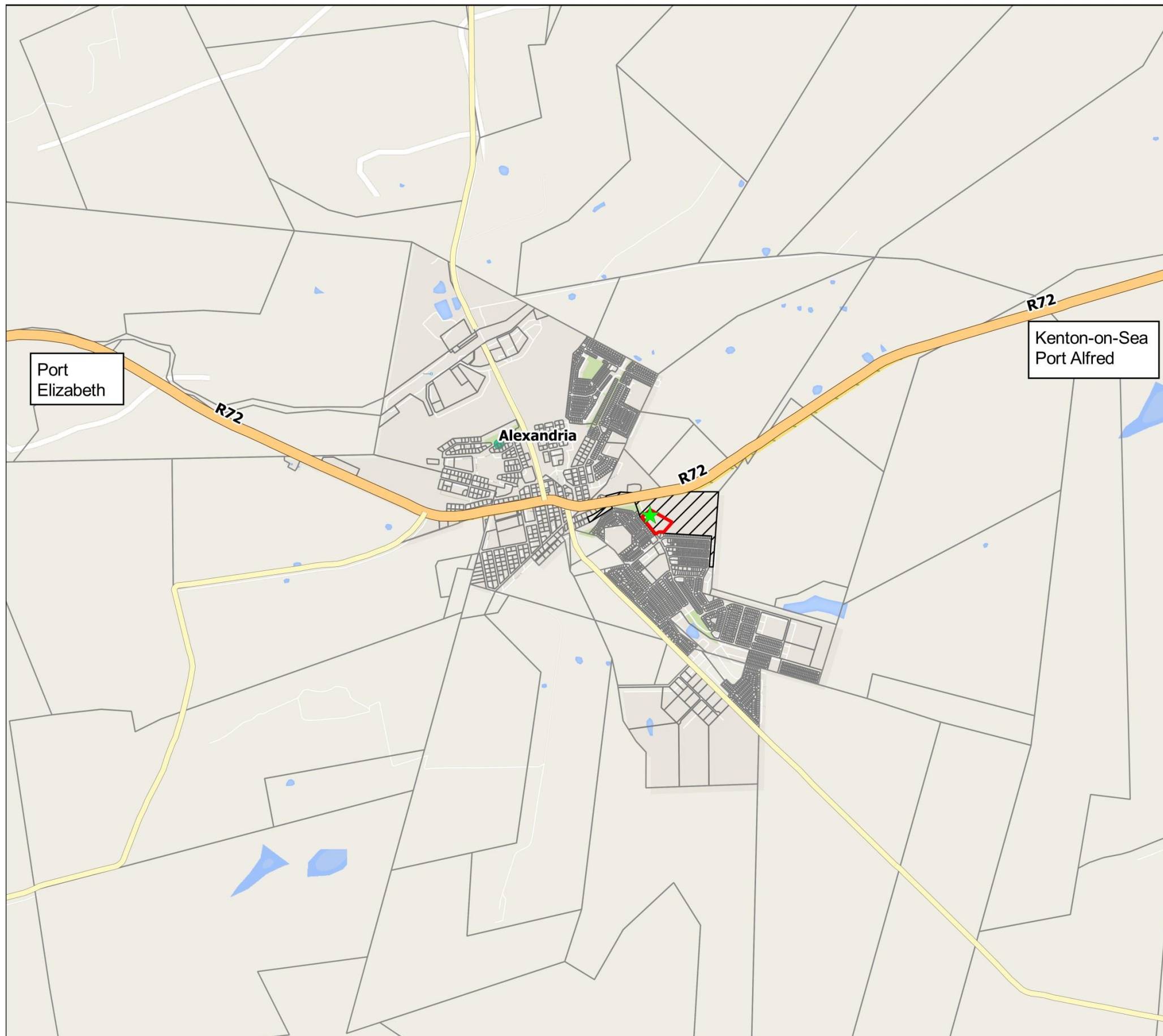

**PROPOSED ALEXANDRIA
COMMUNITY HEALTH
CENTRE**

**SITE PLAN
(REVISED MARCH 2015)**

- Legend**
- Erf 623
 - Cadastral
 - Points
 - Trees
 - Photos
 - ARTERIAL ROUTE
 - OTHER ACCESS
 - TRACK FOOTPATH
- Existing Services**
- SEWER
 - BOTTOM_STORM_CHANNEL
 - HEADER_WALL
 - JUNGLE_GYM
 - TOP_STORM_CHANNEL
 - UNDERGROUND_PIPE
 - WALL_STRUCTURE
- Proposed CHC**
- Building
 - Fence
 - Parking
 - Road
 - Extent
 - Water Tank
- Proposed Civil Services**
- Bulk Sewer
 - Bulk Stormwater
- Watercourses**
- NON-PERENNIAL
 - PERENNIAL
 - 32m Around Watercourse
 - CONTOURS
 - 100m radius for sensitive areas
- Addo_LandCover**
- Agriculture
 - Artificial Waterbody
 - Built-up
 - Degraded
 - Natural
 - Natural Wetland
 - Plantation
 - Quarry/other

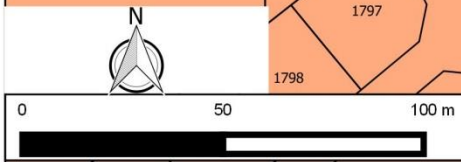
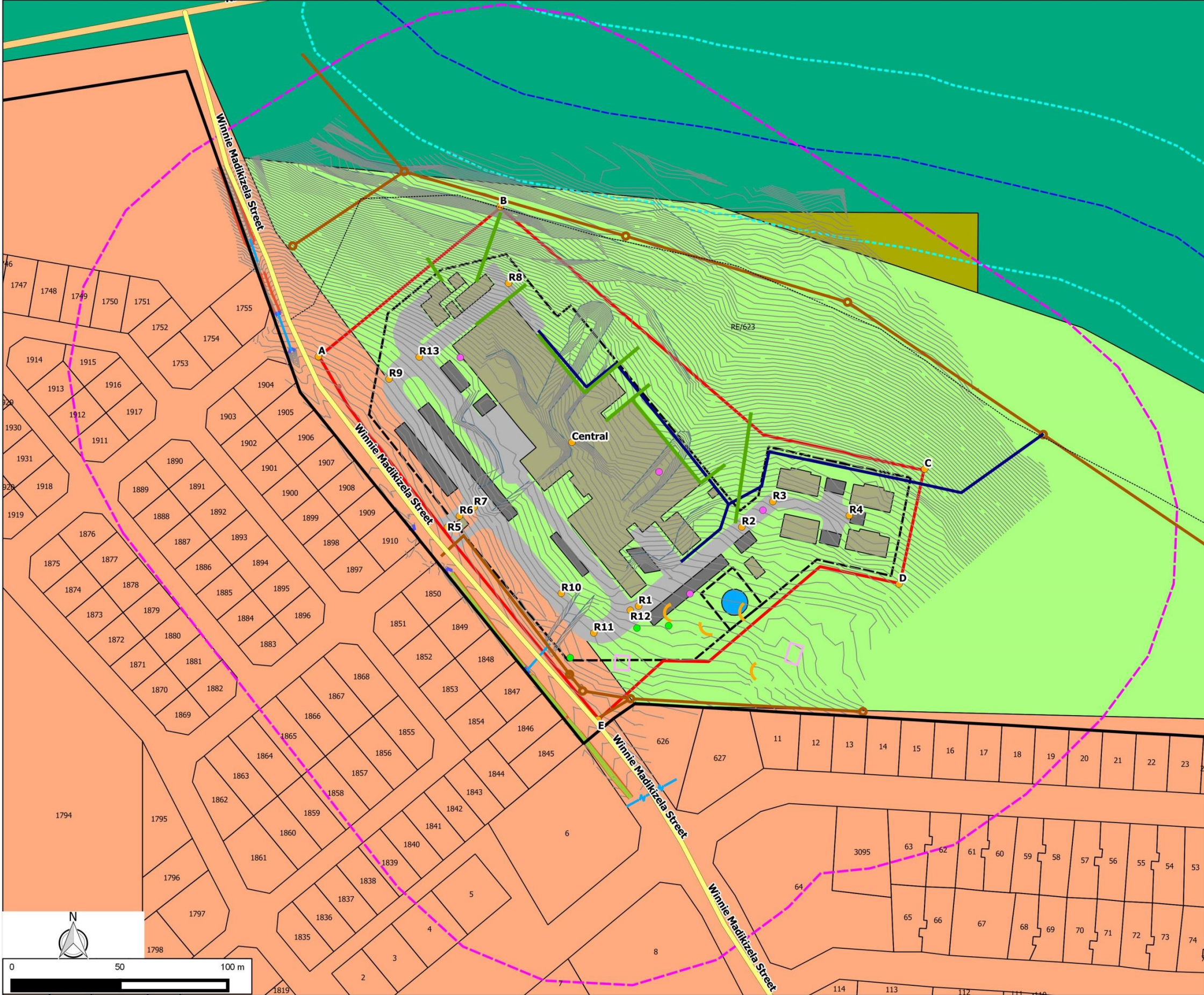

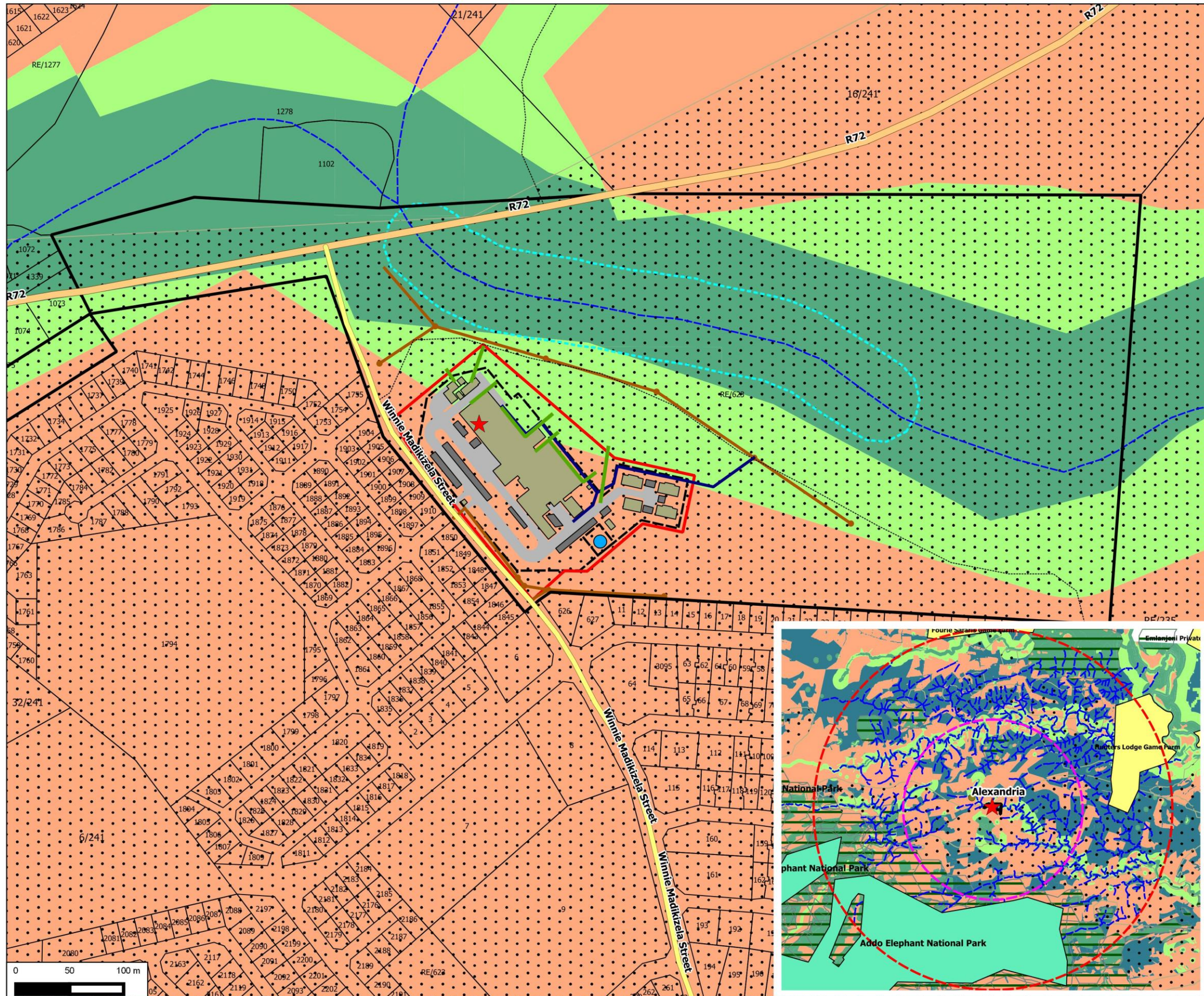

**PROPOSED ALEXANDRIA
COMMUNITY HEALTH
CENTRE**

**SENSITIVE AREAS PER
GN R546
(REVISED MARCH 2015)**

Legend

- Erf 623
- Cadastral
- ARTERIAL ROUTE
- OTHER ACCESS
- TRACK FOOTPATH
- Formal_Protected_Areas
- 10km National Parks Threshold
- Informal_Protected_Areas
- 5km Protect Area Threshold
- NPAES_focus_areas
- Existing Services**
- UNDERGROUND_SEWER_PIPE
- Proposed CHC**
- Building
- Fence
- Parking
- Road
- Extent
- Water Tank
- Proposed Civil Services**
- Bulk Sewer
- Bulk Stormwater
- EC_CBA_terrestrial**
- CBA 1
- CBA 2
- Addo_CBA_Lookup**
- CBA
- ESA
- NNR
- ONA
- PA
- Watercourses**
- NON-PERENNIAL
- PERENNIAL
- 32m Around Watercourse

