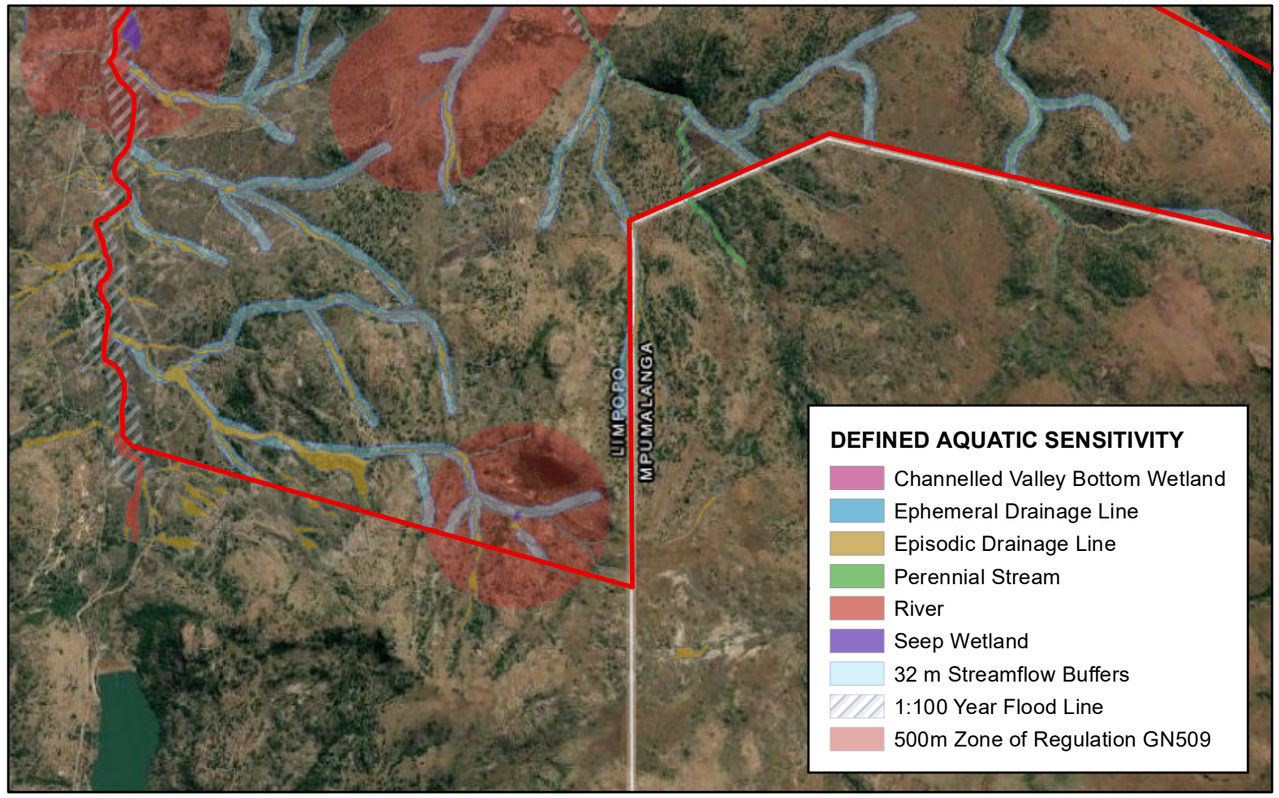

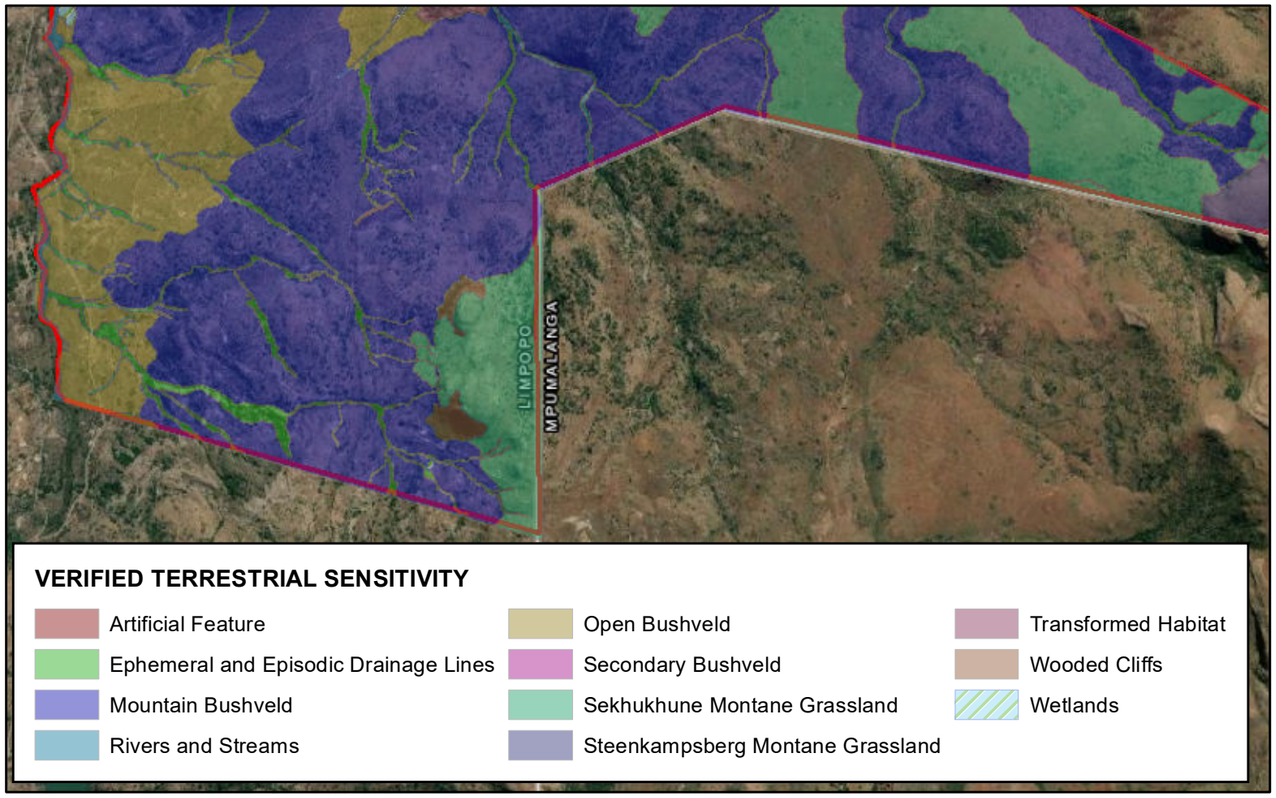

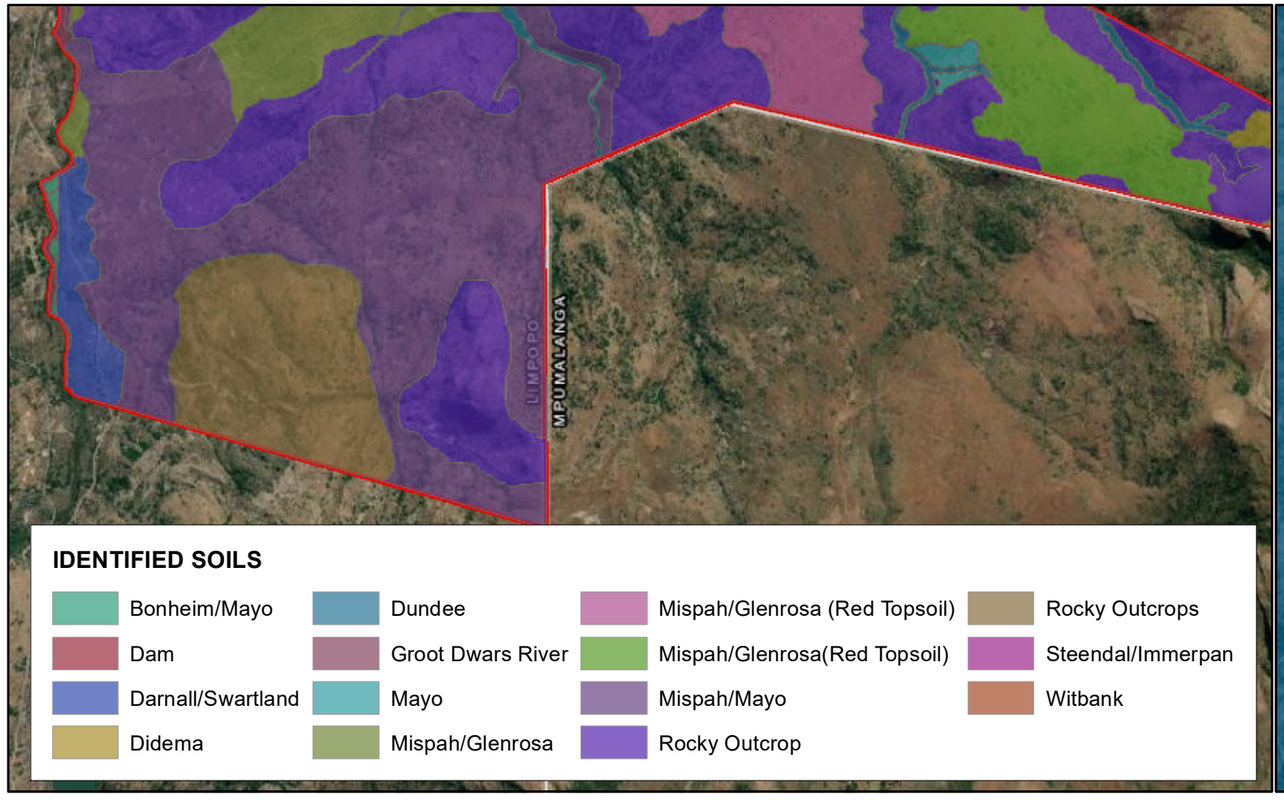

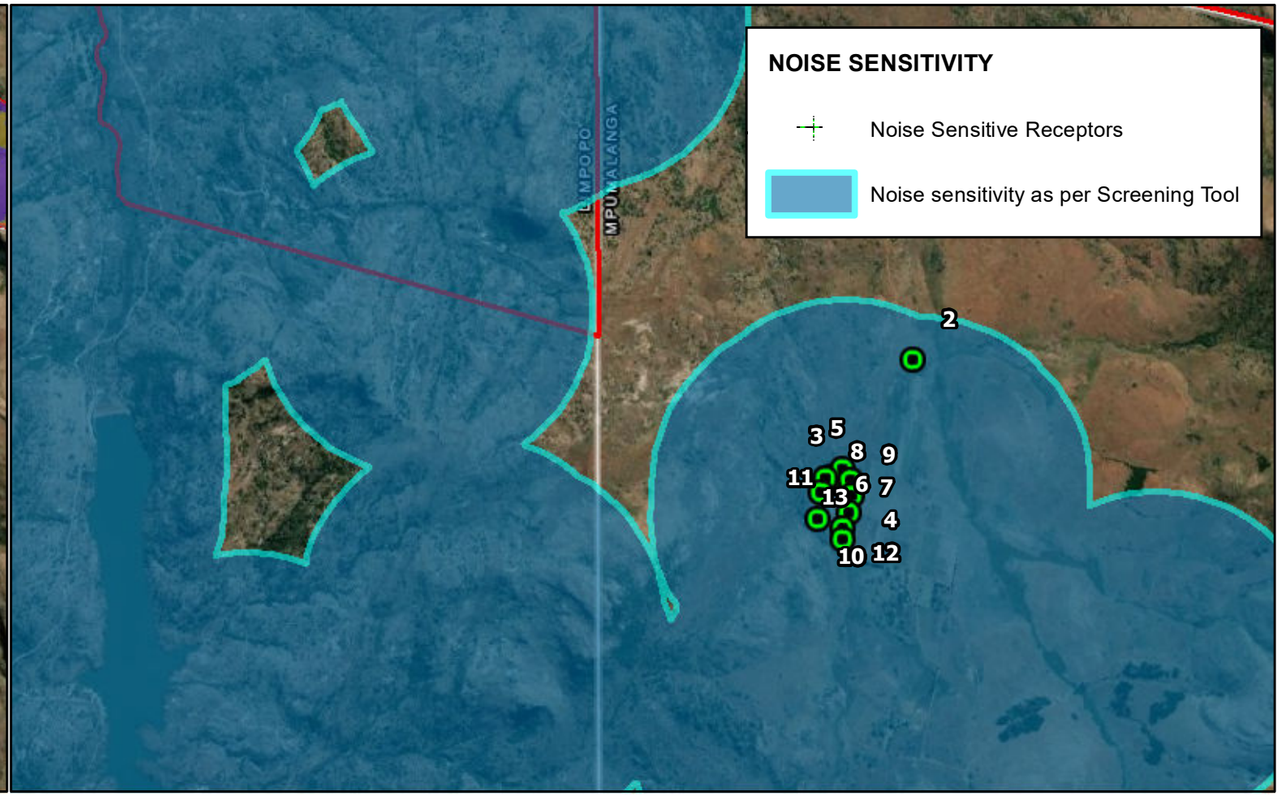

NOMAMIX (PTY) LTD

DEFINED SENSITIVITY (SOUTH)

Non-invasive Prospecting Right Area

Study Area

nettZero

Your Sustainablity. Our Environment.

Projection: Transferse mercator
Central meridian: 31 E
Datum: WGS 84
Project ref#: EMA/22/02 rev00
Date: 08/09/2022

N

1:35 000

0 0,2 0,4 0,8 1,2

Kilometers