

COPY OF SGO DIAGRAM

Certified copy issued under an Affidavit dated
7th May 1904

S.G.O.
Sub Vol 221 fol 25
13¹² / 80
E. of D.

17/5/04
N.S.O.
Two certified copies issued for the purpose
of Registrar
L.C.C.

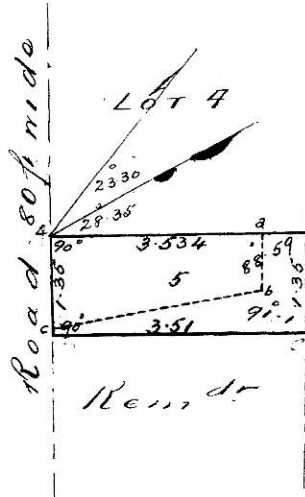

Reg. Dm
ET



393 5

The above diagram represents the figure and extent of
 — Acres. 1 Roods. 36.07 Perches of land known as Lot 5
 of Lot 393 of the Pietermaritzburg Town Lands
 situated in the County of Pietermaritzburg Colony of Natal.
 Bounded: North Westwards by Lot 4
 North Eastwards by Lot 394
 South Eastwards by Remainder
 South Westwards by Road

Surveyed by me.

No 1902

George Holzgate
Government Surveyor.

File 53/4035

S

T 1207/1904

16648

D 5 94/1942

THE SUPERVISOR

1942 17 4 1942

of G.W.M. S.G. No 3308/1940

6 ft with has been laid down as

The Centre line of the Sewer Serv a/c

Sub Lot 393 P.M.B.

CONSEQUENT TO THE