

FIRST STOREY PLAN 1:100

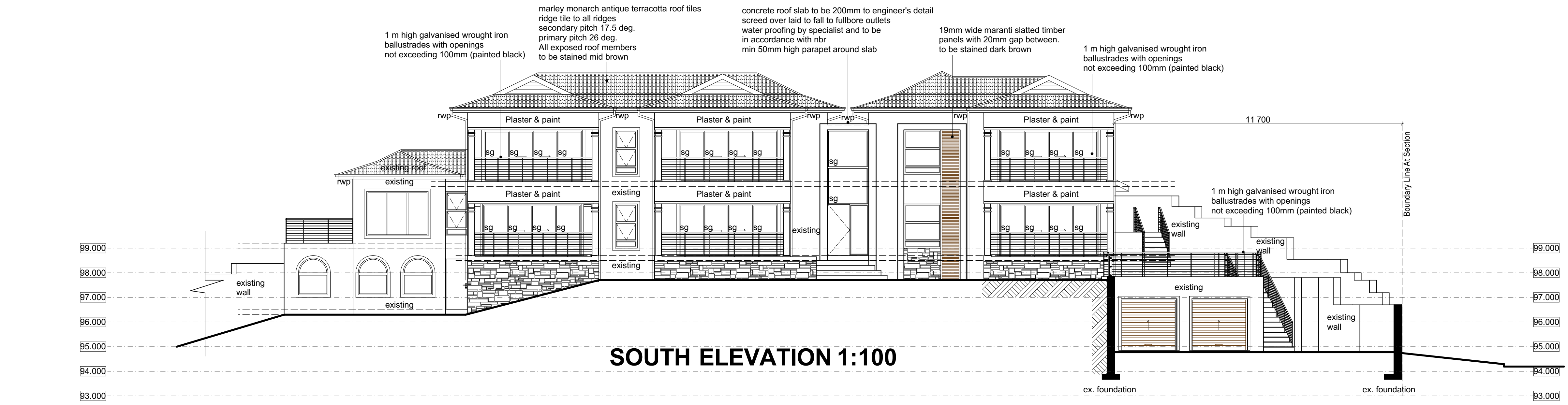

GROUND STOREY PLAN 1:100



SOUTH ELEVATION 1:100

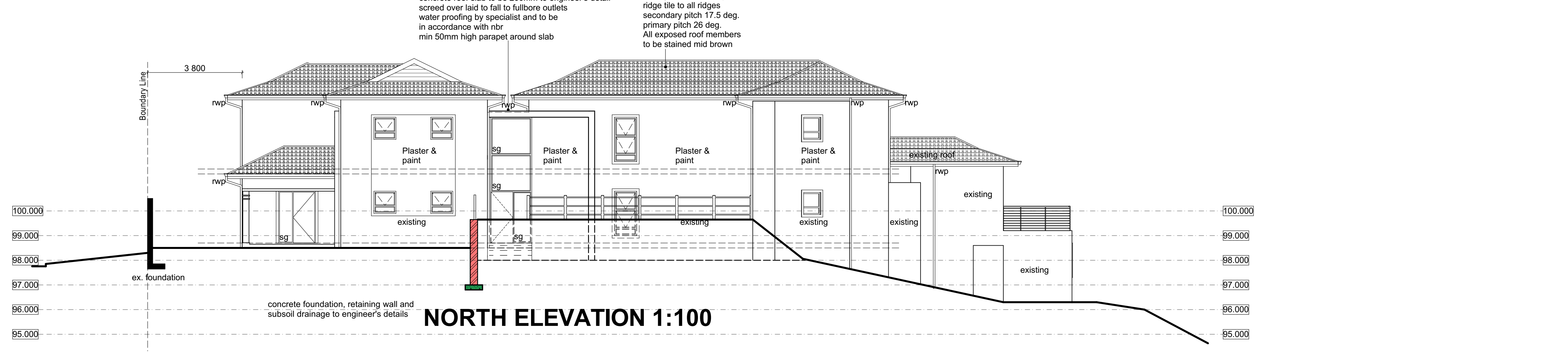

NORTH ELEVATION 1:100

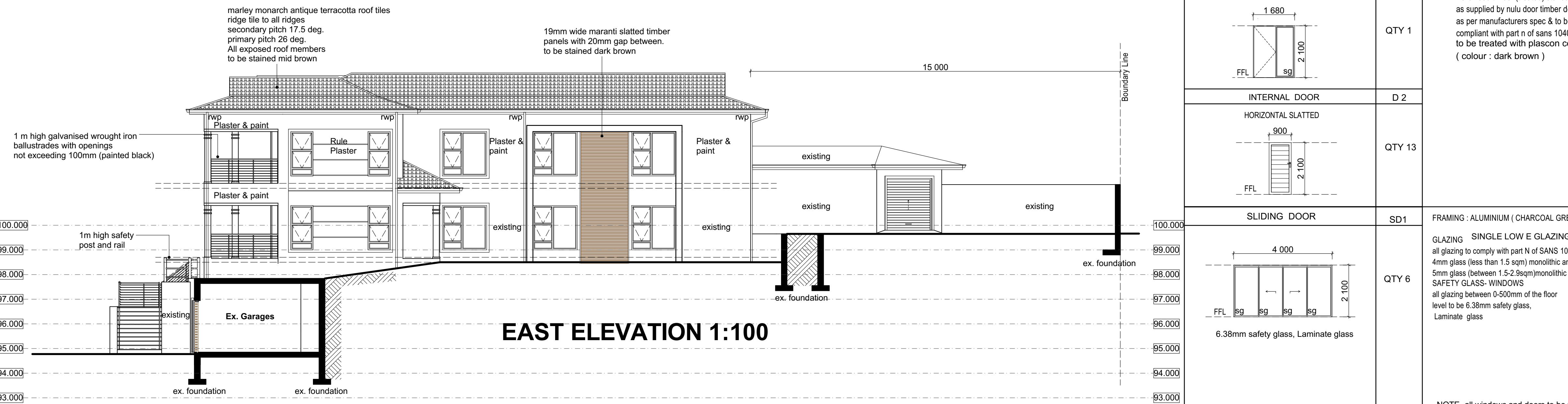

EAST ELEVATION 1:100

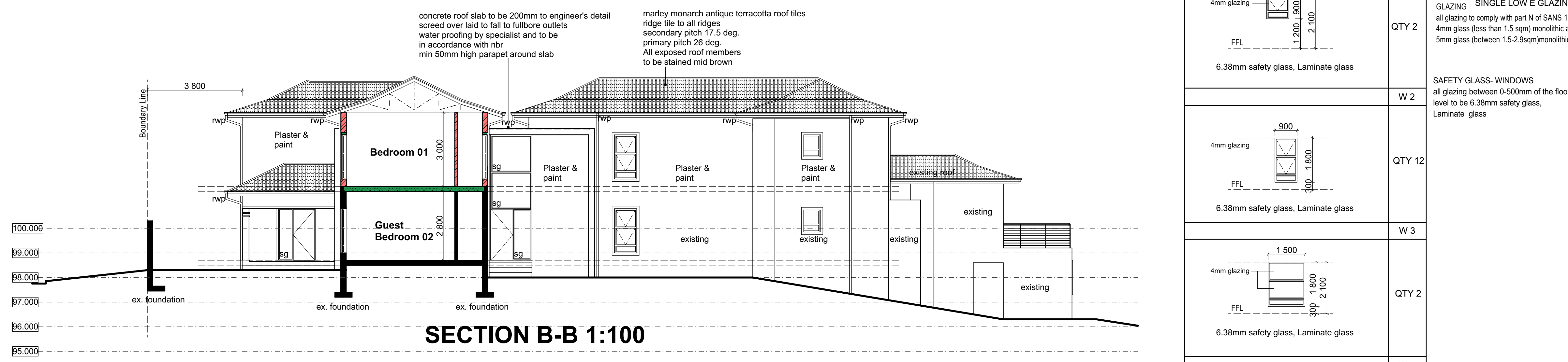

SECTION B-B 1:100

ALUMINIUM DOOR SCHEDULE. (HOUSE 01)		
EXTERNAL DOOR	D 1	TIMBER Hardwood timber (treated) standard sizes as supplied by main door timber detail as per manufacturers spec & to be compliant with part n of sans 10400 to be treated with plascon colour vanish (colour : dark brown)
HORIZONTAL SLATED HARDWOOD TIMBER DOOR	QTY 1	
INTERNAL DOOR	D 2	FRAMING : ALUMINIUM (CHARCOAL GREY) GLAZING SINGLE LOW E GLAZING all glazing to comply with part N of SANS 10400 4mm glass (less than 1.5 sqm) monolithic annealed glass 5mm glass (between 1.5-2.9sqm) monolithic annealed glass SAFETY GLASS- WINDOWS all glazing between 0-500mm of the floor level to be 6.38mm safety glass. Laminated glass
HORIZONTAL SLATED	QTY 13	
SLIDING DOOR	SD1	FRAMING : ALUMINIUM (CHARCOAL GREY) GLAZING SINGLE LOW E GLAZING all glazing to comply with part N of SANS 10400 4mm glass (less than 1.5 sqm) monolithic annealed glass 5mm glass (between 1.5-2.9sqm) monolithic annealed glass SAFETY GLASS- WINDOWS all glazing between 0-500mm of the floor level to be 6.38mm safety glass. Laminated glass
6.38mm safety glass. Laminated glass	QTY 6	

ALUMINIUM WINDOW SCHEDULE. (HOUSE 01)		
BATHROOM WINDOW	W 1	FRAMING : ALUMINIUM (CHARCOAL GREY) GLAZING SINGLE LOW E GLAZING all glazing to comply with part N of SANS 10400 4mm glass (less than 1.5 sqm) monolithic annealed glass 5mm glass (between 1.5-2.9sqm) monolithic annealed glass SAFETY GLASS- WINDOWS all glazing between 0-500mm of the floor level to be 6.38mm safety glass. Laminated glass
4mm glazing	QTY 2	
4mm glazing	W 2	FRAMING : ALUMINIUM (CHARCOAL GREY) GLAZING SINGLE LOW E GLAZING all glazing to comply with part N of SANS 10400 4mm glass (less than 1.5 sqm) monolithic annealed glass 5mm glass (between 1.5-2.9sqm) monolithic annealed glass SAFETY GLASS- WINDOWS all glazing between 0-500mm of the floor level to be 6.38mm safety glass. Laminated glass
4mm glazing	QTY 12	
4mm glazing	W 3	FRAMING : ALUMINIUM (CHARCOAL GREY) GLAZING SINGLE LOW E GLAZING all glazing to comply with part N of SANS 10400 4mm glass (less than 1.5 sqm) monolithic annealed glass 5mm glass (between 1.5-2.9sqm) monolithic annealed glass SAFETY GLASS- WINDOWS all glazing between 0-500mm of the floor level to be 6.38mm safety glass. Laminated glass
4mm glazing	QTY 2	
4mm glazing	W 4	FRAMING : ALUMINIUM (CHARCOAL GREY) GLAZING SINGLE LOW E GLAZING all glazing to comply with part N of SANS 10400 4mm glass (less than 1.5 sqm) monolithic annealed glass 5mm glass (between 1.5-2.9sqm) monolithic annealed glass SAFETY GLASS- WINDOWS all glazing between 0-500mm of the floor level to be 6.38mm safety glass. Laminated glass
4mm glazing	QTY 7	
4mm glazing	W 5	FRAMING : ALUMINIUM (CHARCOAL GREY) GLAZING SINGLE LOW E GLAZING all glazing to comply with part N of SANS 10400 4mm glass (less than 1.5 sqm) monolithic annealed glass 5mm glass (between 1.5-2.9sqm) monolithic annealed glass SAFETY GLASS- WINDOWS all glazing between 0-500mm of the floor level to be 6.38mm safety glass. Laminated glass
4mm glazing	QTY 2	

DESIGN dynamics
 ARCHITECTURAL STUDIO
 4551 11 202042
 08 17270234
 e-mail: design@design-dynamics.co.za

AUTHORS SIGNATURE
 SACAP NO: ST0493

CLIENT
 D. GOVENDER

PROPOSAL
 PROP. ADDITIONS & ALTERATIONS AND SECOND DWELLING

PROPERTY DETAILS
 30 BURDALE PLACE
 ATHLONE
 PORTION 222 OF ERF 944 DURBAN NORTH

DRAWING TITLE
 GROUND STOREY PLAN
 FIRST STOREY PLAN
 SECTION
 ELEVATIONS
 WINDOW AND DOOR SCHEDULE

DATE: 2022/09/22
 DRAWN : AS SHOWN
 SCALE : AS SHOWN
 CHECKED: S.S

D.D. 62-1/2022 REV 0