

R. F. Fischer
 Surveyor-General
 8-1-1951

Proclaimed an Approved Private Township in terms of Section 19(4)
 of Ordinance 10 of 1951. Vide Proc. No. 19/1951
 Provincial Gazette, dated 2/9/1951

Sheet No. 2
 Scale 1 in 1250'

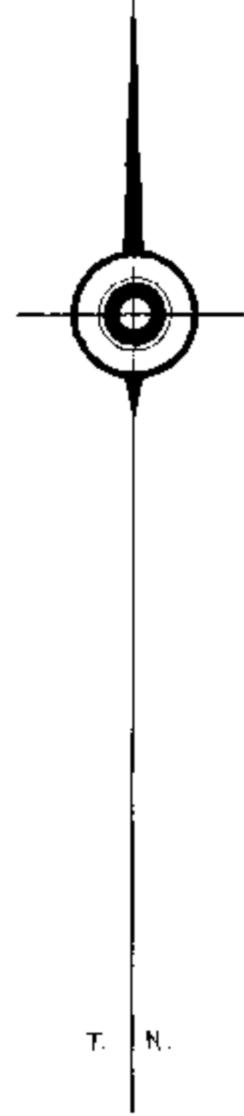

REASON FOR REVISION	VID. GR. NO.
ESTABLISHED	REF. NO.
2, 3	2/10/52

Surveyed in November 1948 - March 1950.

R. F. Fischer
 Land Surveyor

STANDARD NEGATIVE
 P.L.L.O. 1951

OFFICE COPY

GENERAL PLAN No. 108x17

SIDES	ENGLISH FEET	ANGLES OF DIRECTION
AB	192.79 ✓	315° 00' 30" ✓
BC	149.70 ✓	43° 23' 10" ✓
CD	120.00 ✓	144° 02' 20" ✓
DE	81.12 ✓	210° 21' 30" ✓
EA	78.10 ✓	177° 03' 50" ✓

S.G. No 7250/50

Approved

P. Frischer
 Surveyor General.
 - 2 - 2 - 1951

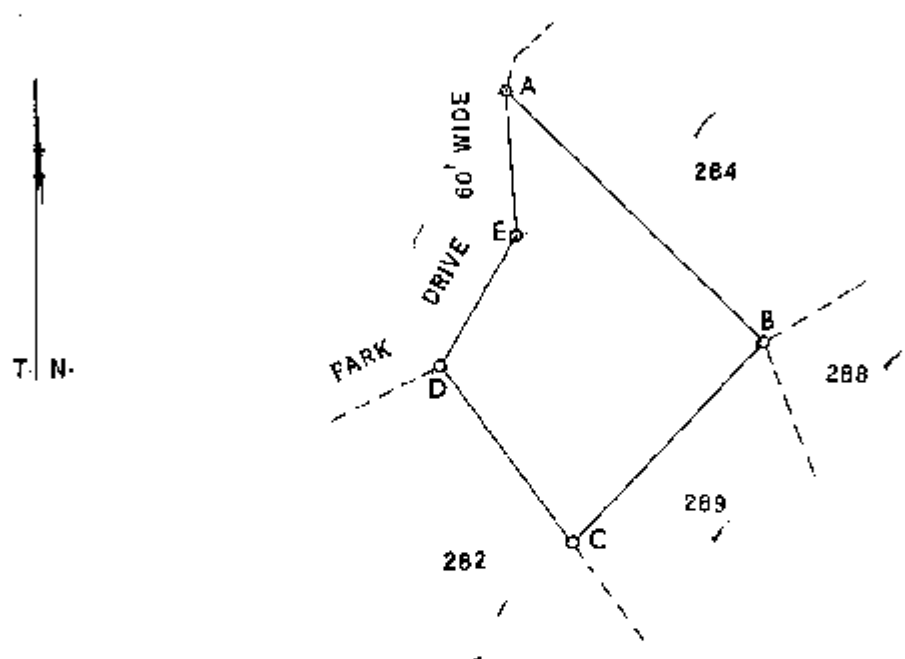

DESCRIPTION OF BEACONS

1 in. pipes: A. B. C. D. E.

Reg. Div.
FT

— SCALE 1 : 1250 —

The figure A. B. C. D. E. ✓
 represents 19697 SQ. FEET of land being

LOT 283 ✓ WOODSIDE TOWNSHIP (EXTENSION No. 3)

situate in the Borough of Pinetown, County of Durban, Province of Natal.

Surveyed in November 1948 — March 1950, by me

W. E. Frischer
 Land Surveyor.

<p>This diagram relates to <i>the above</i> No. 447/48 Registrar of Deeds.</p>	<p>The original diagram is S.G. No. 4377/48 relating to Cert. of Amended Title on Consolidation No. 5445/1947</p>	<p>File No. 19:203 Survey Records 870/1950 Compilation K.L. 19-22 Degree Sheet 59 FT 88 Tracing General Plan</p>
--	---	---

