

GROUND STOREY PLAN / SITE PLAN (1 : 100)

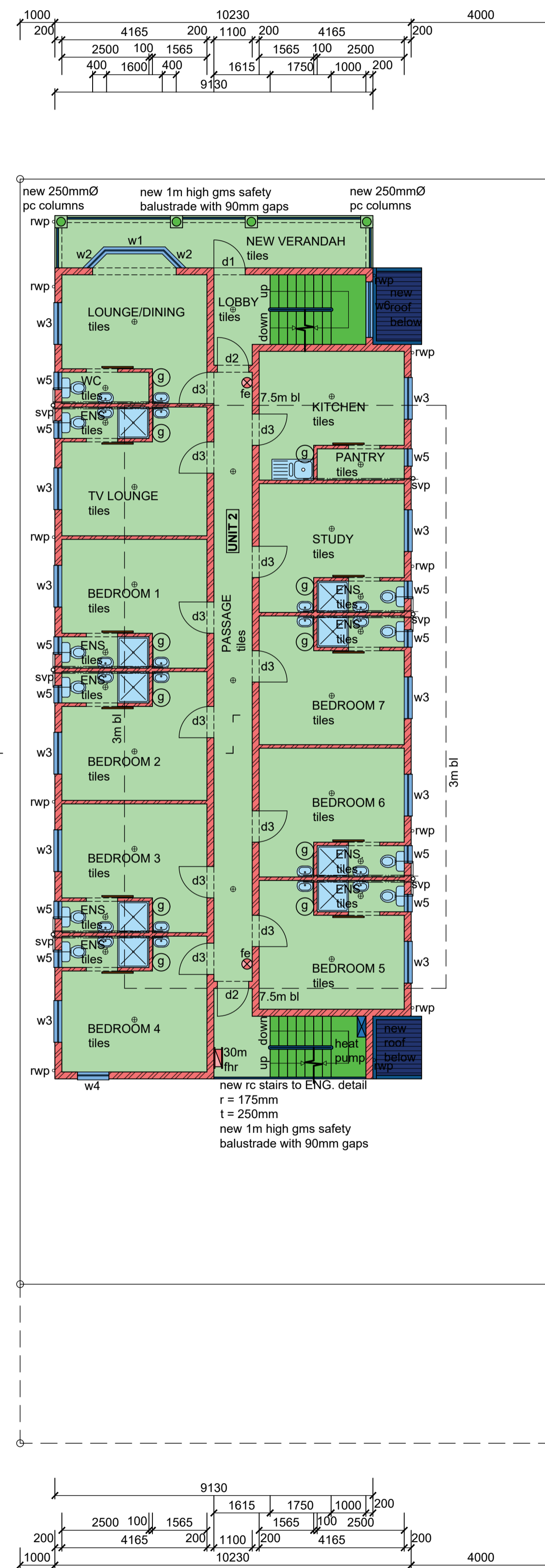

NEW FIRST STOREY PLAN (1 : 100)

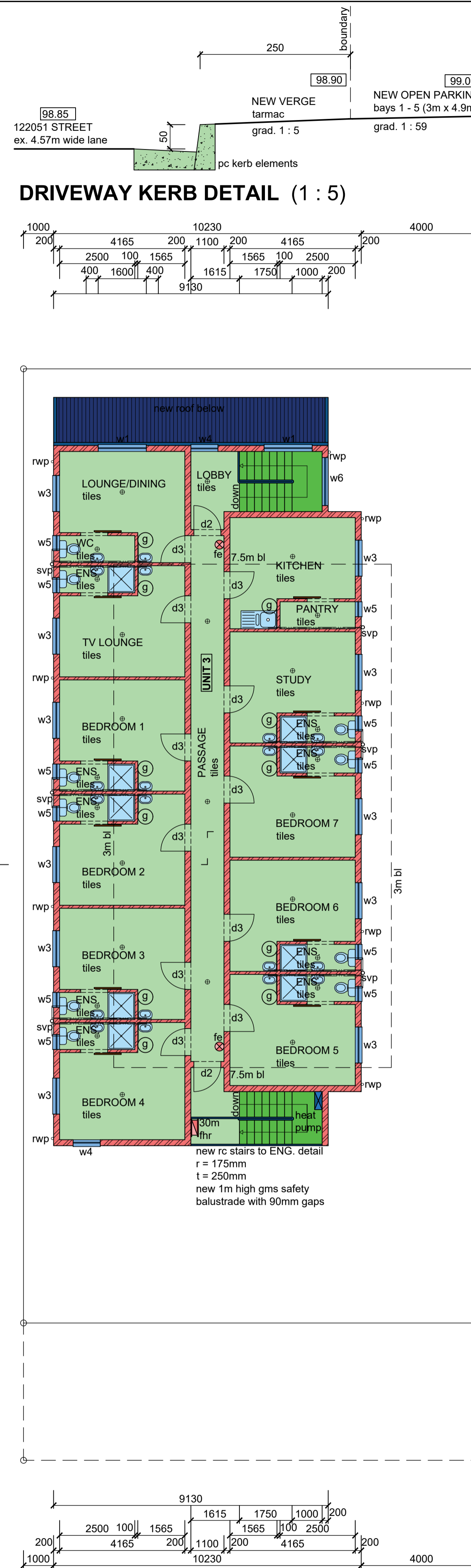

NEW SECOND STOREY PLAN (1 : 100)

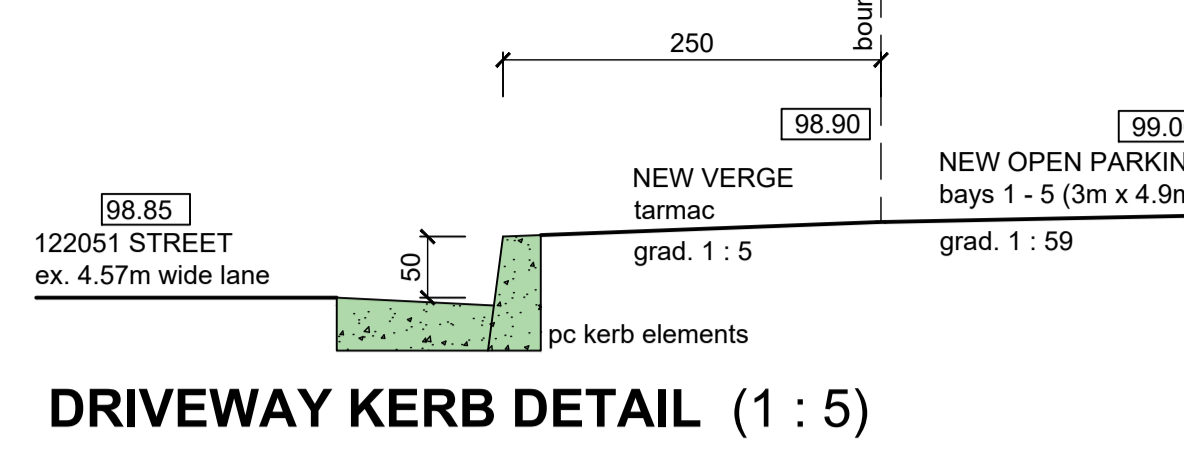

DRIVEWAY KERB DETAIL (1 : 5)

- LEGEND**
- sewer - - - - -
 - stormwater - - - - -
 - cold water - - - - -
 - hot water - - - - -
 - water meter - ⊗
 - hose reel - ⊕
 - geyser - ⊙ (100L hp Kwiqot)
 - lighting - ⊕
 - extinguisher - ⊕ (4.5kg dry powder)
 - heat pump - ⊕

Additional Area = 539.87 m²

Client's Signature _____ Contact Number 082 200 9537
 Rate No. 1055 2095 / 000

PROPOSED ADDITIONS AND ALTERATIONS TO EXISTING HOUSE FOR NEW MULTI-STOREY RESIDENTIAL ACCOMMODATION AT 32 CHESTNUT ROAD ON PORTION 12 OF 1 OF ERF 6768 DURBAN FOR D. P. WILHELM

GRAHAM BRAUM
 ARCHITECTURAL DESIGNER
 Pr. S. Arch. T
 Reg. No. ST0010

360 Umbilo Road Durban 4001
 Tel.: 031-2054142 Cell: 082 454 0441
 Email: gpbdesigners@gmail.com

SCALE : 1 : 100
 CHECKED : G. P. BRAUM
 DRAWN/DESIGNED : M. R. AZMUTH
 DATE : APRIL 2022
 Drawing No. : 6685/ 22/ 1 of 2