

PLAN OF PROPOSED NEW ADDITIONS TO EXISTING BUILDING AT  
32 WINDSOR DRIVE DURBAN NORTH.

For MR. E. COURTIS.

Subject to all floor and foundation levels  
complying with the following requirements:  
*To special requirements*

ROADS & DRAINAGE SECTION: *H. Leadbeater*  
for City & Water Engineer

*Ken Hills 11/3/46*

Scale 1" = 8' 0"

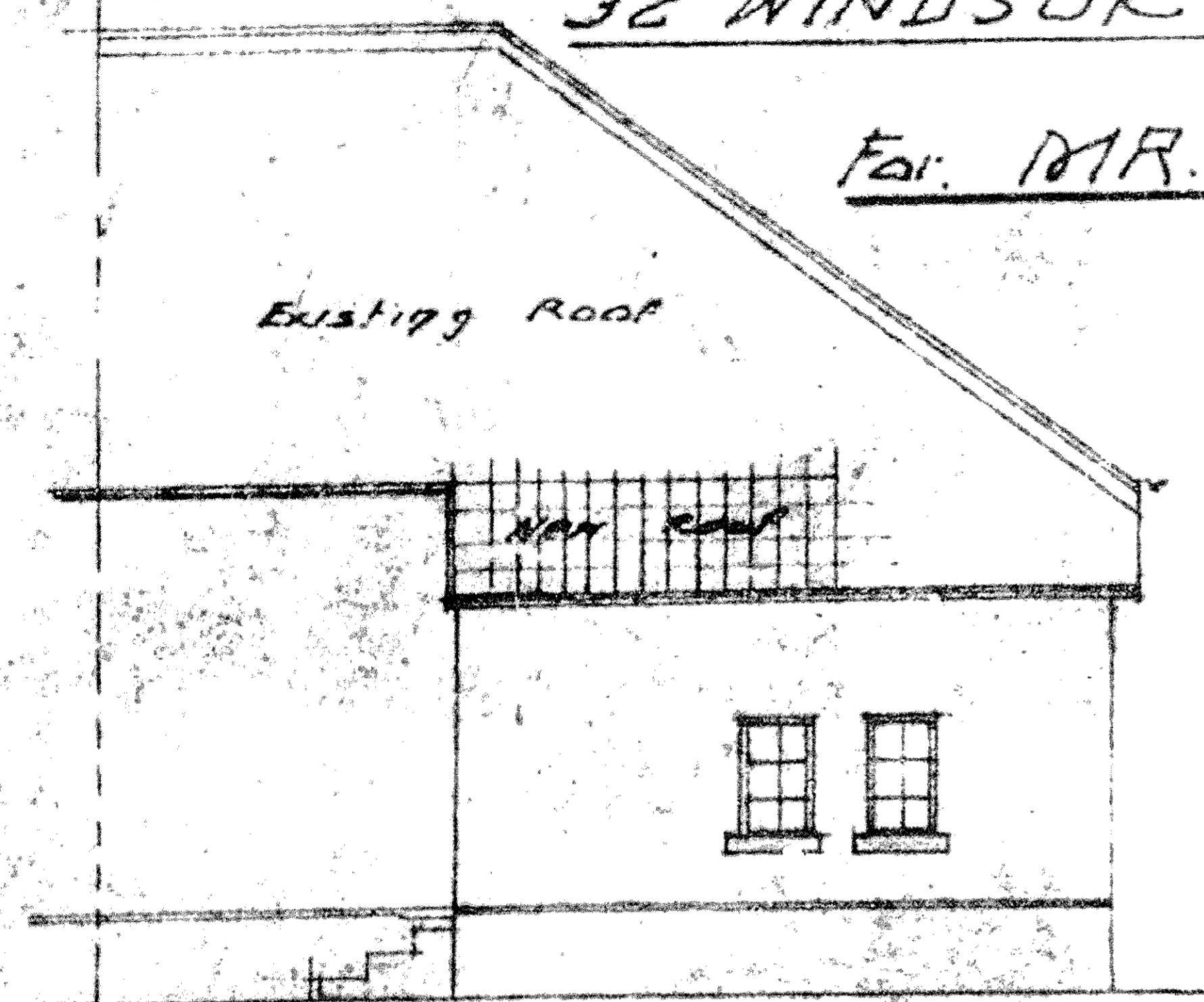

BACK ELEVATION.

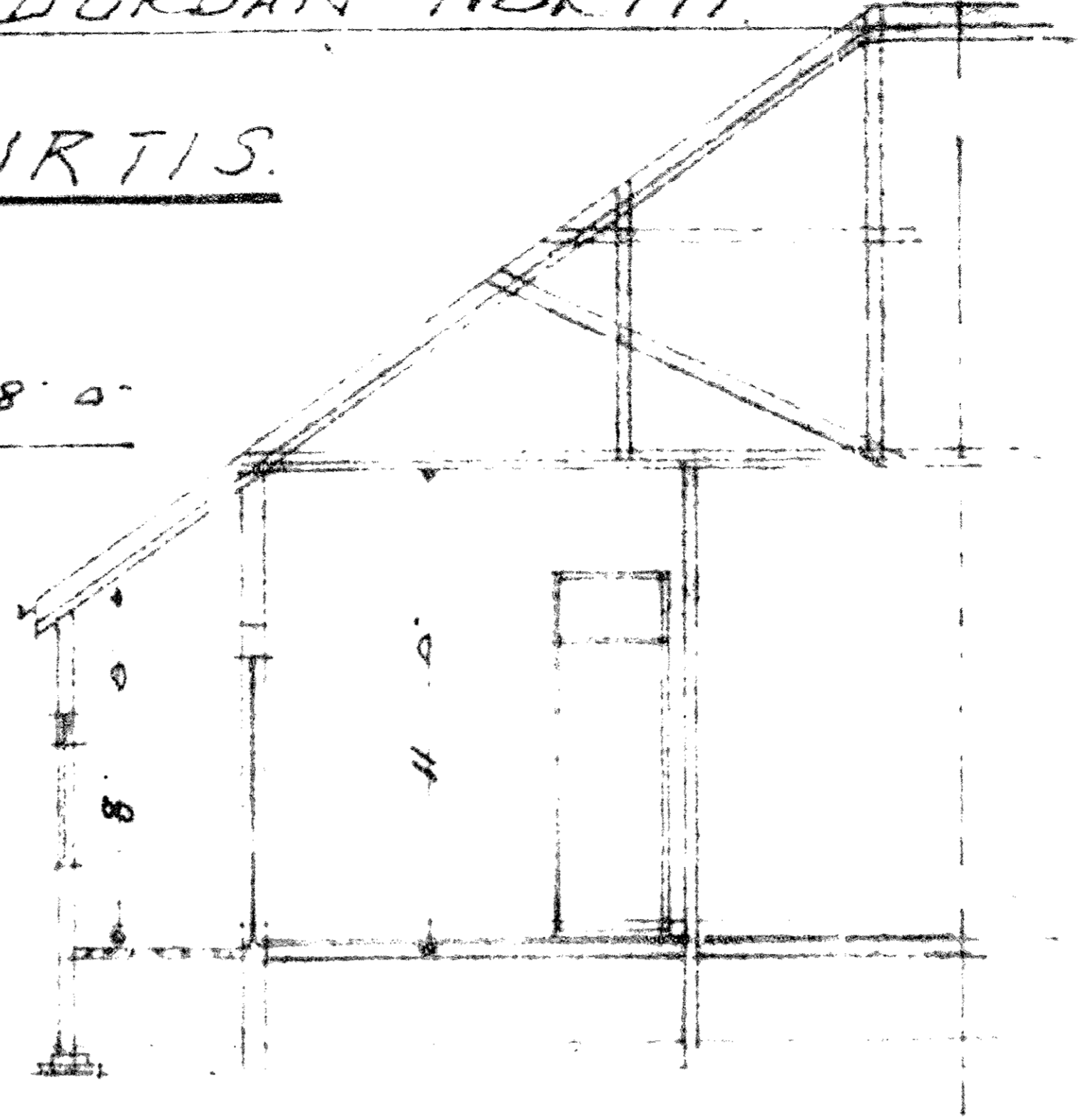

SECTION A.B.

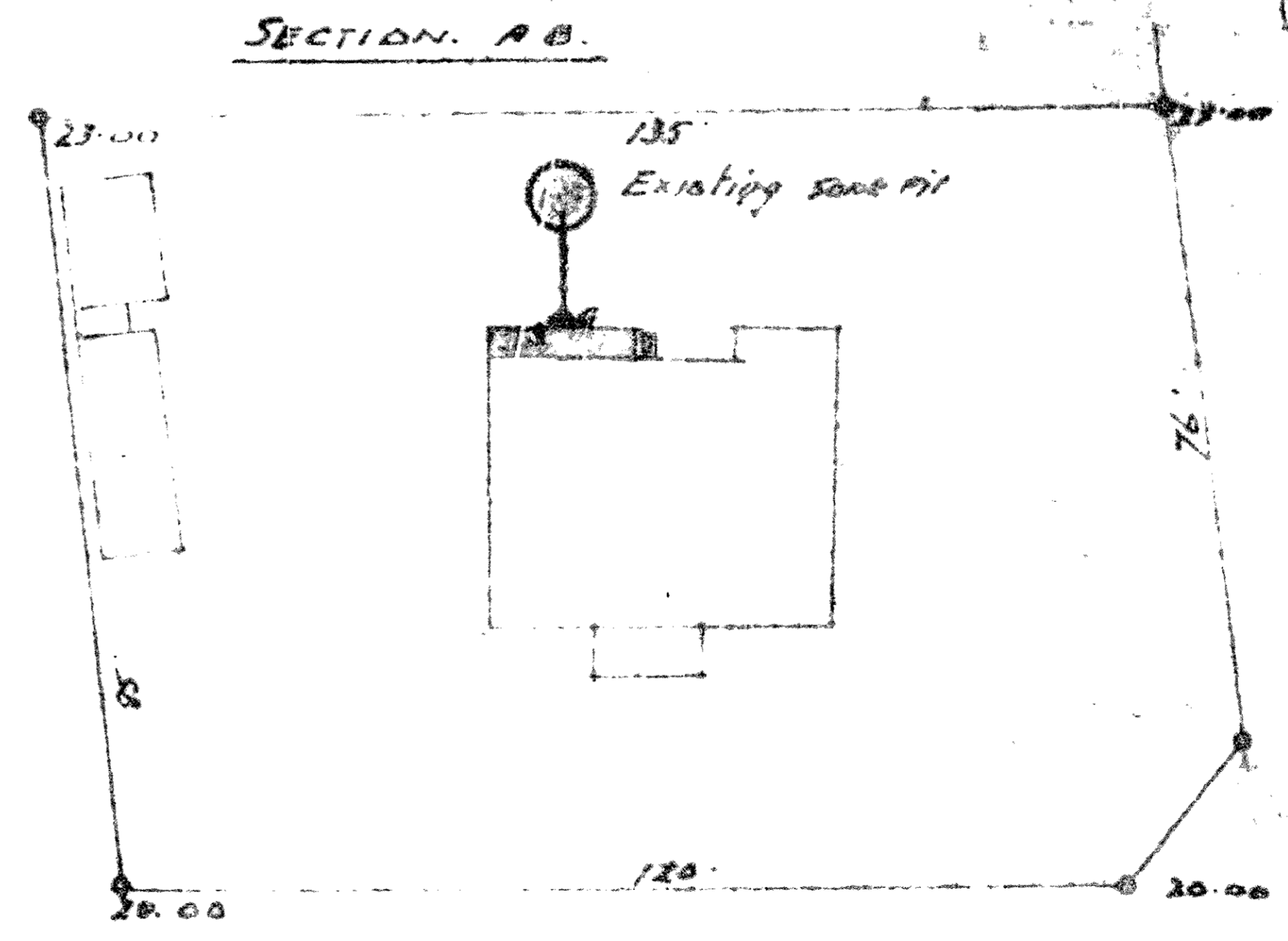
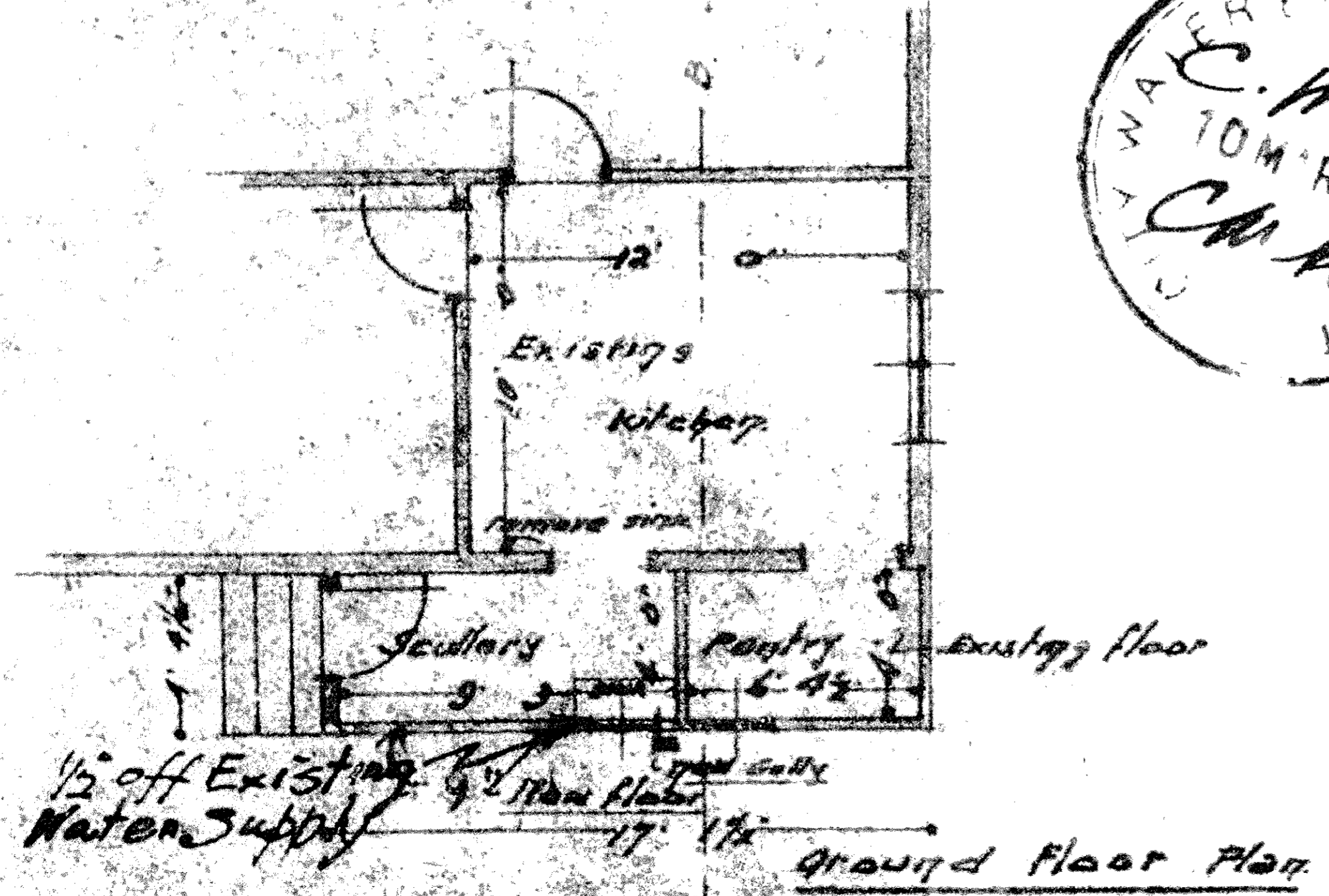

TINSLEY DRIVE.

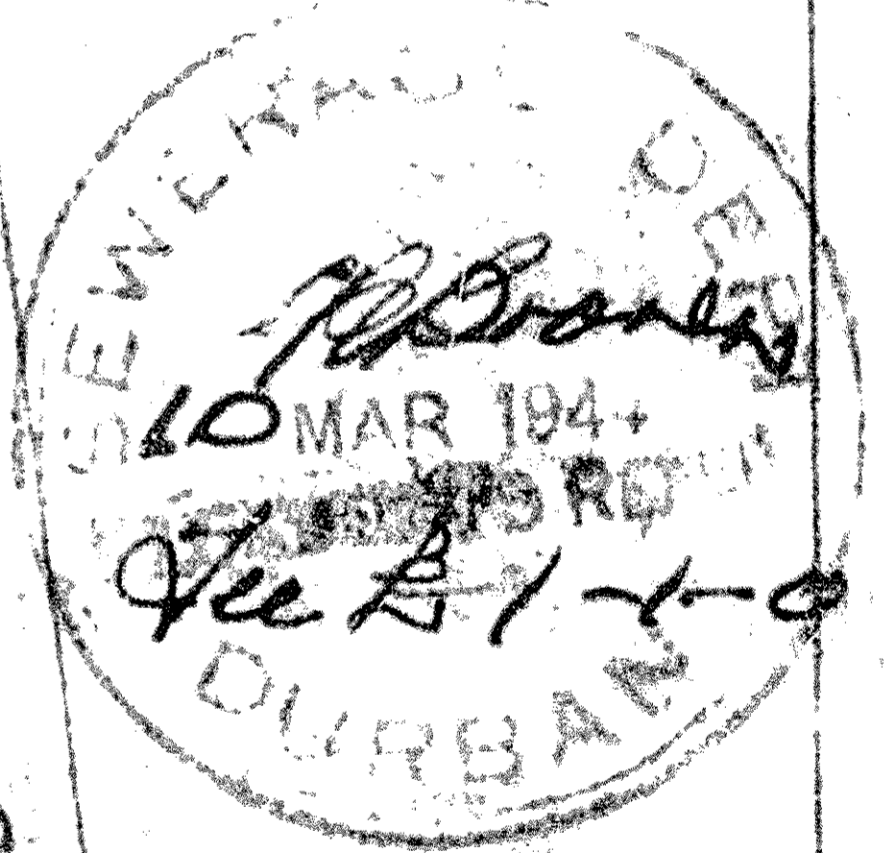

SUB. 1517 OF E. OF LOT 12 BLOCK NO. 1548 V-COUNTY.  
BLOCK PLAN SCALE 1" = 40' 0"

PREPARED BY J.E.E.T. (DRAUGHTSMAN)  
205 FIRMWOOD RD RED HILL.  
9-3-46