

SOUTH-WEST ELEVATION

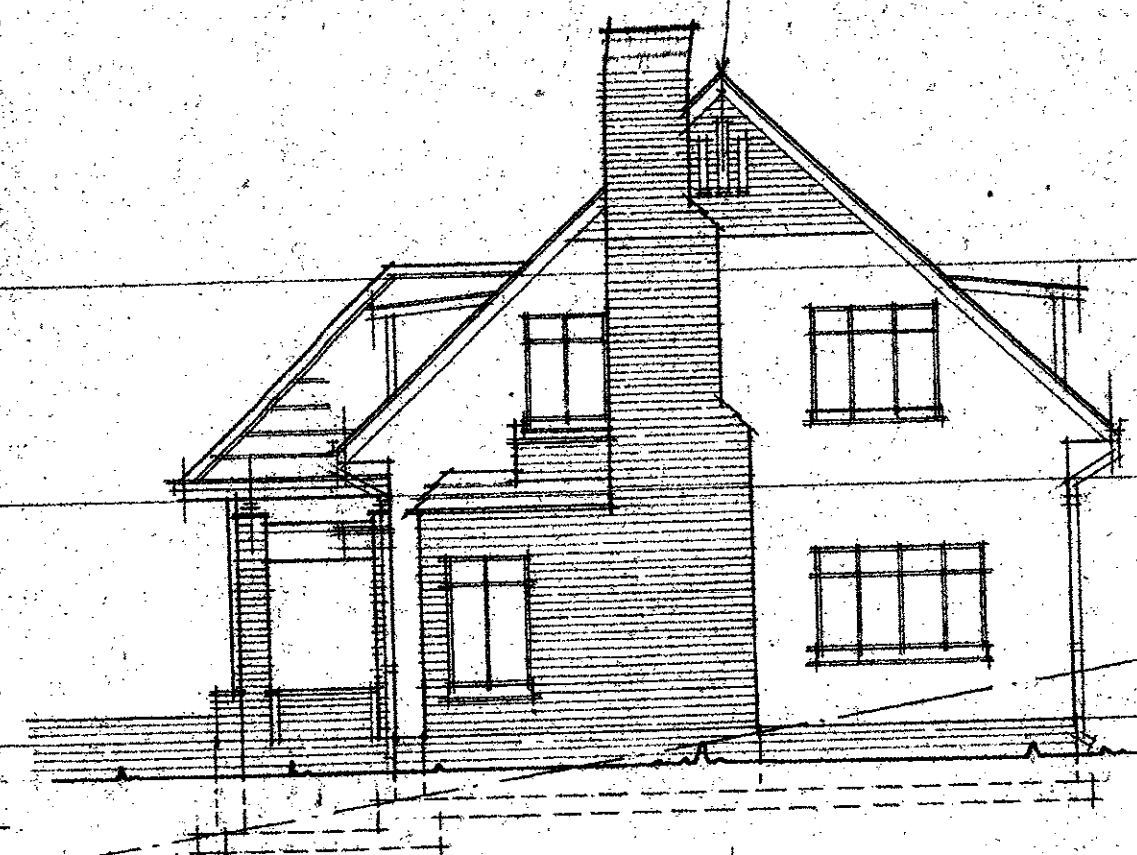

SOUTH-EAST ELEVATION



N-EAST ELEVATION

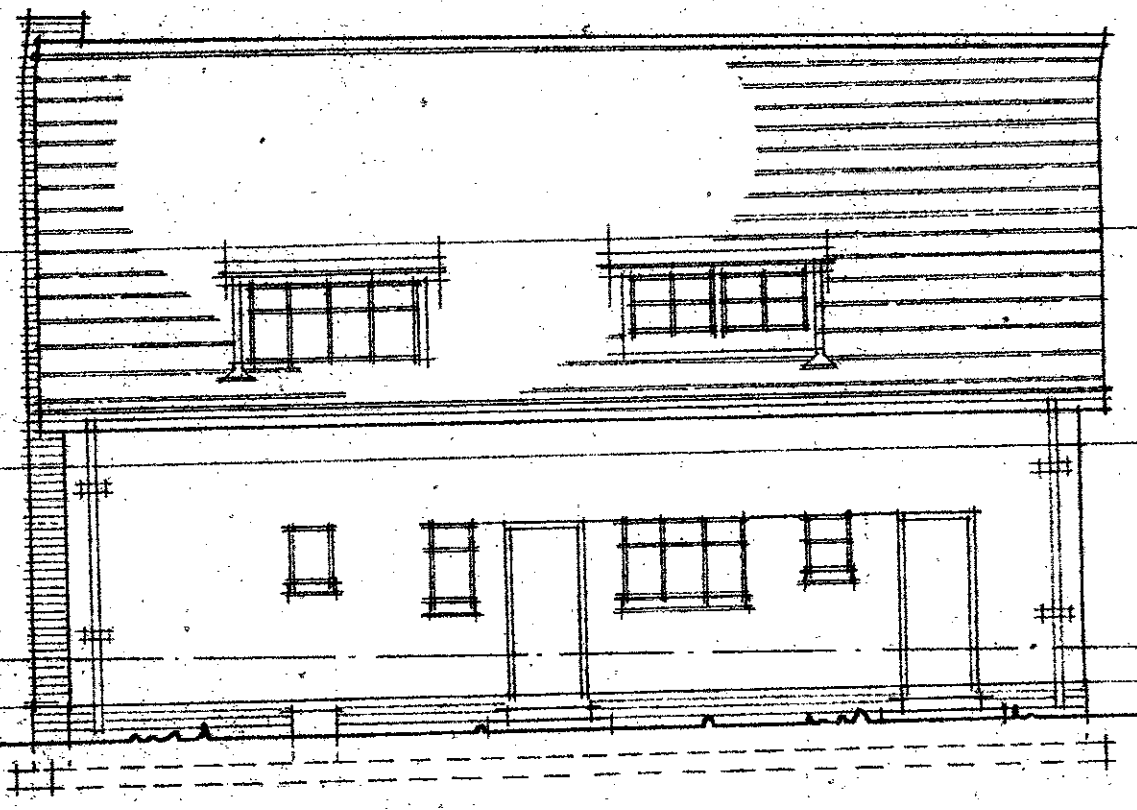

NORTH-WEST ELEVATION

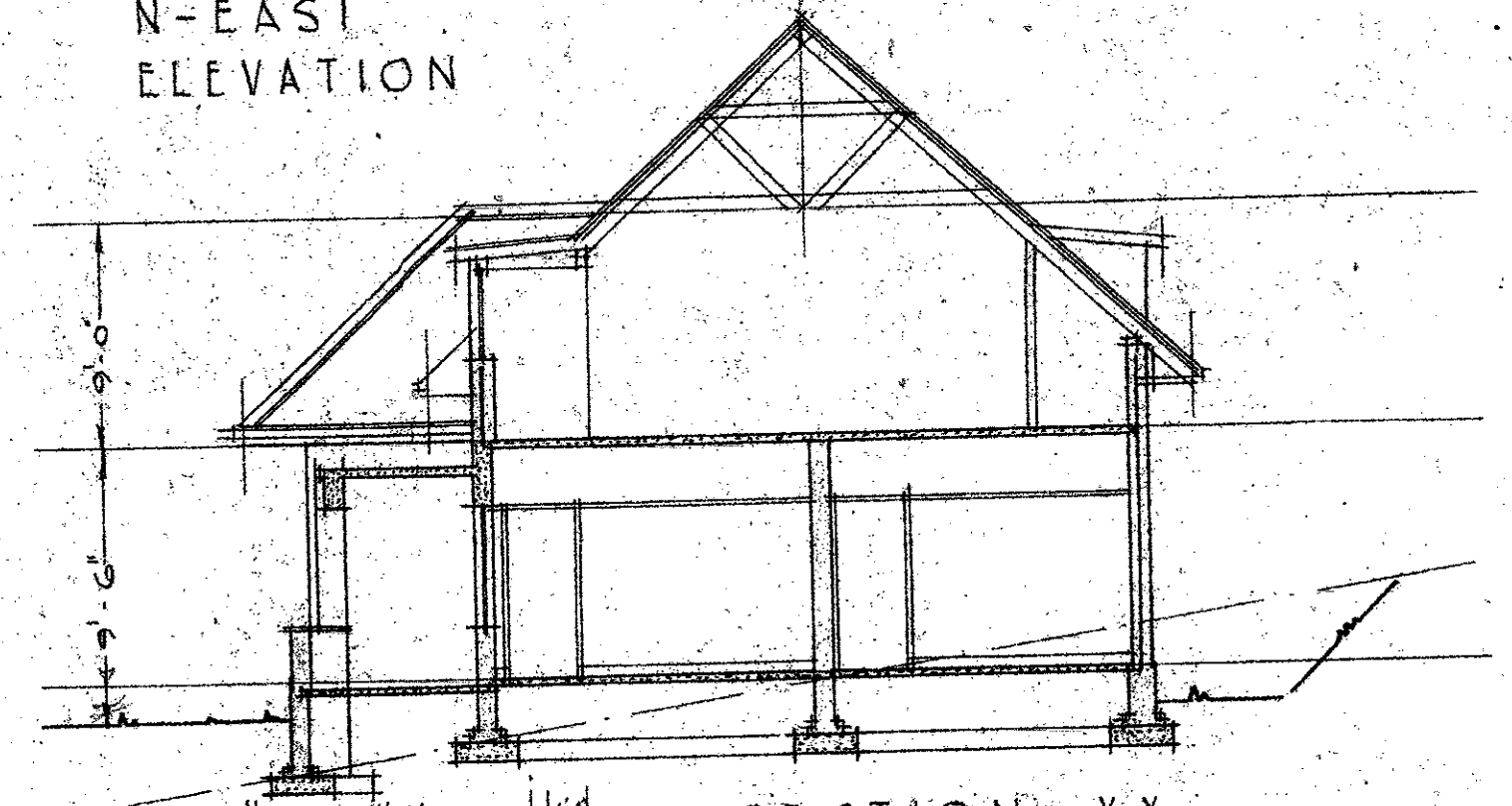
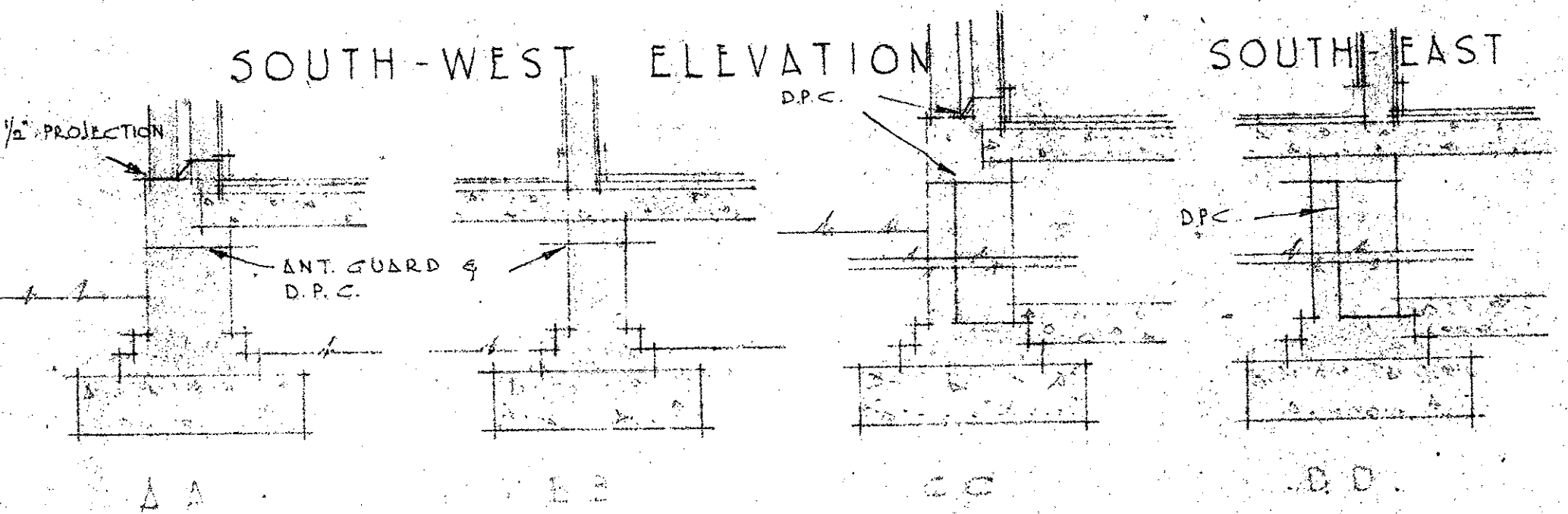

SECTION XX

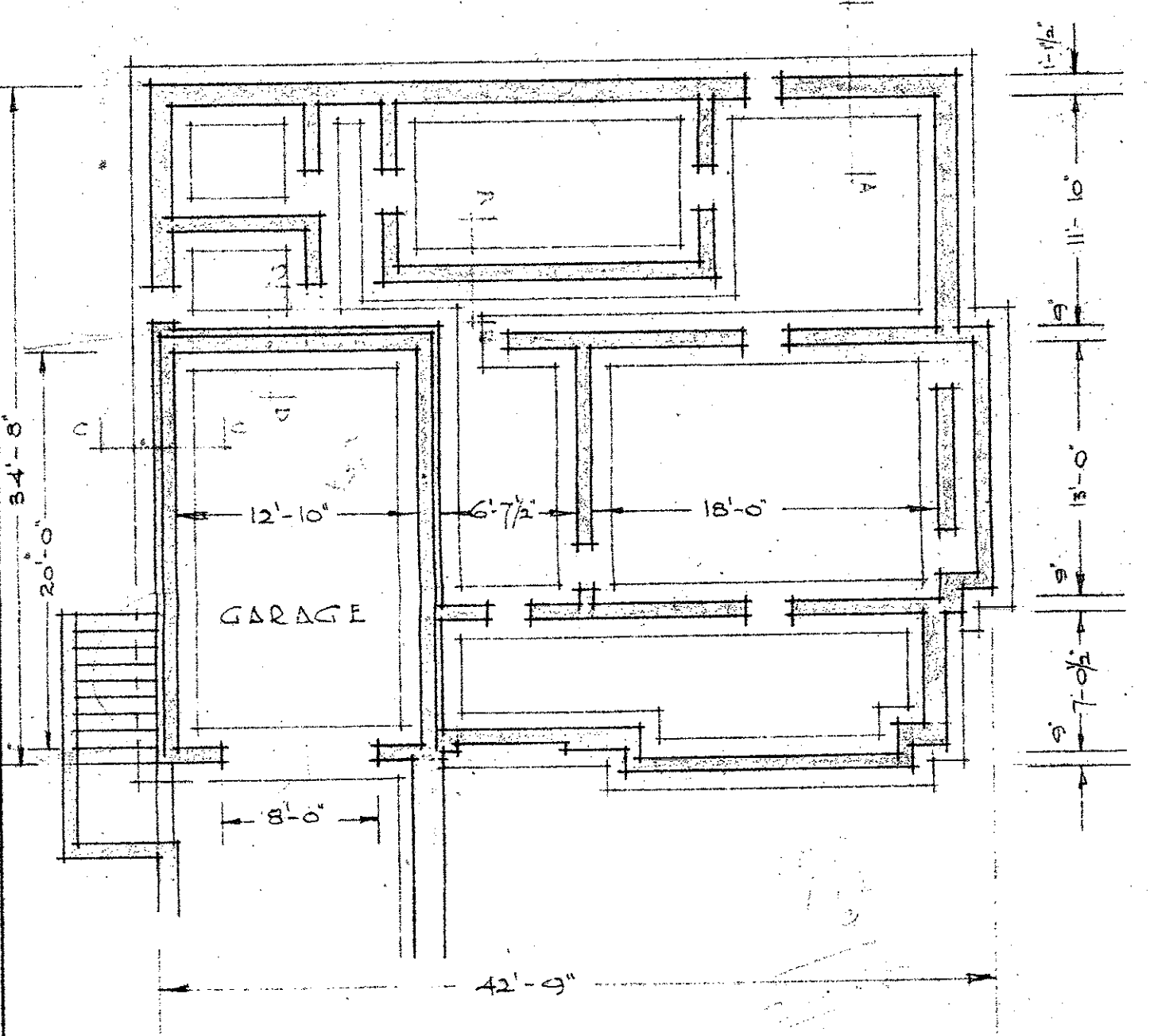

FOUNDATION PLAN

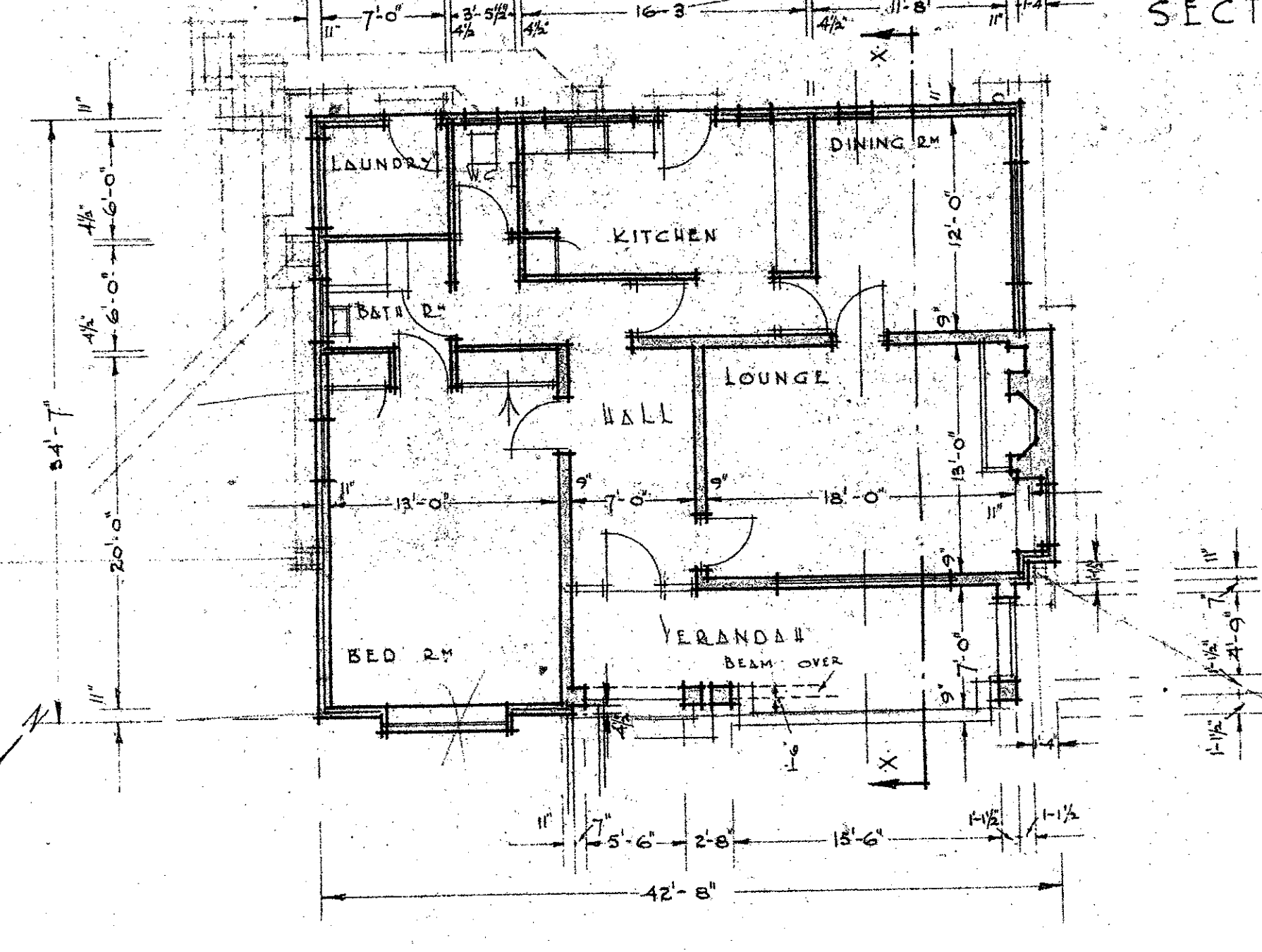

GROUND FLOOR PLAN

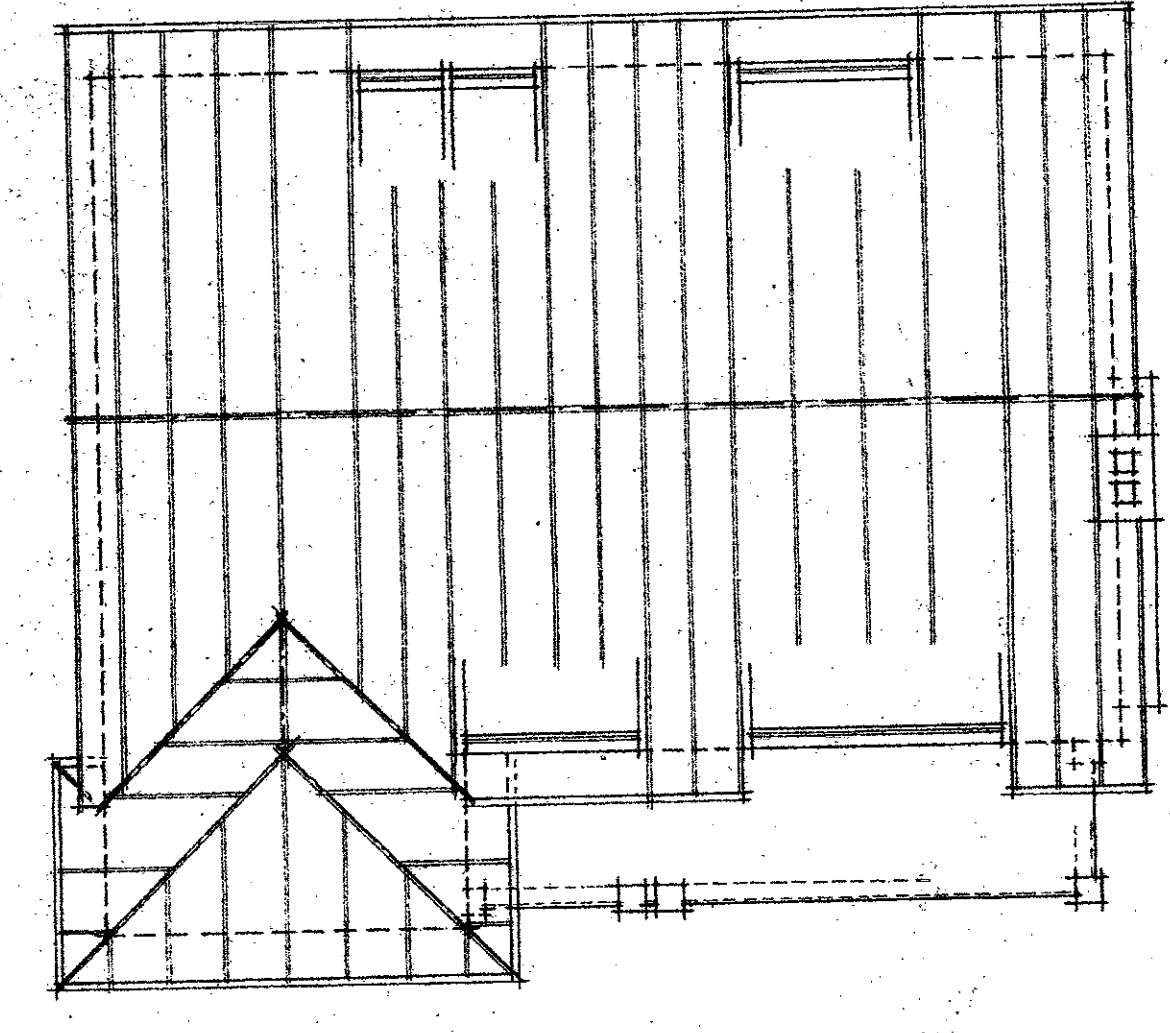

ROOF PLAN

DRAWING No 2/477
 DRAWN BY L.T.C.
 CHECKED BY
 DATE 11.4.46
 SCALE 3/8" TO AN INCH.

PROPOSED NEW RESIDENCE AT KLOOF
 FOR MRS. W.A. TOZER

D. CALVERT Mc DONALD,
 A.R.I.B.A. A.A. DIPL. (LOND.) M.I.A.
 CHARTERED ARCHITECT.
 24-26 RHODES HOUSE,
 SMITH ST. DURBAN.

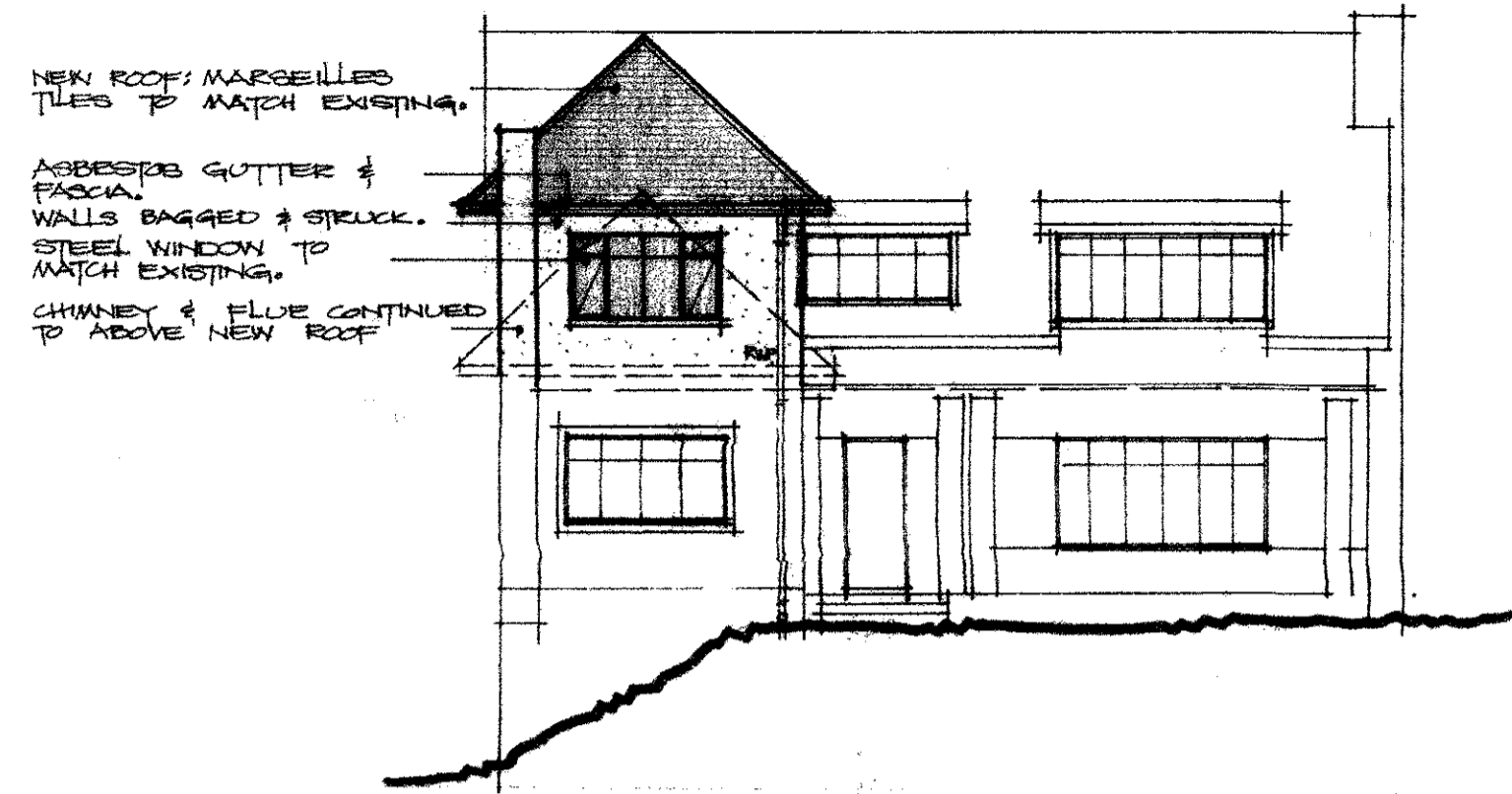

south east elevation



south west elevation

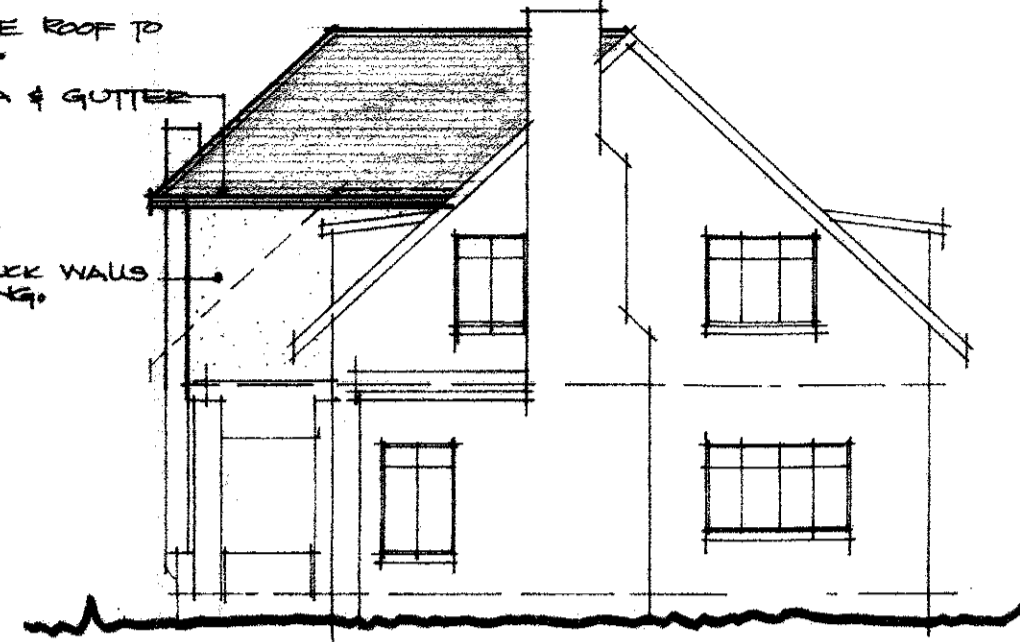

north east elevation

NOTE:

- ALL DIMENSIONS RELATED TO EXISTING BUILDING TO BE CHECKED ON SITE.
- ROOF RIDGE HEIGHT & PITCH TO BE CHECKED ON SITE BEFORE CONSTRUCTION OF NEW TRUSSES.
- MATERIALS & FINISHES TO MATCH EXISTING.
- BASEMENT & GROUND FLOOR UNAFFECTED.

ROOF (EXISTING)
EXISTING ROOF TILES TO BE SET ASIDE FOR RE-USE.
EXISTING ROOF TIMBERS & TRUSSES TO BE REMOVED.

ROOF (NEW)
MARSEILLES ROOF TILES ON 30x30 BATTENS & PK UNDERLAY.
115x50 ROOF TRUSSES AT ± 670 C/C.
GAV. IRON VALLEY FLASHING.
RHINOBOARD CEILING.

WALLS:
NEW 230 BRICK EXTERNAL WALLS PLASTERED INTERNALLY & BAGGED & STUCCO EXTERNALLY.
OPENING IN INTERNAL WALL BRICKED UP 2'x0' OVER NEW WINDOWS.

FLOOR SLAB:
EX R.C. SLAB CARPETED.

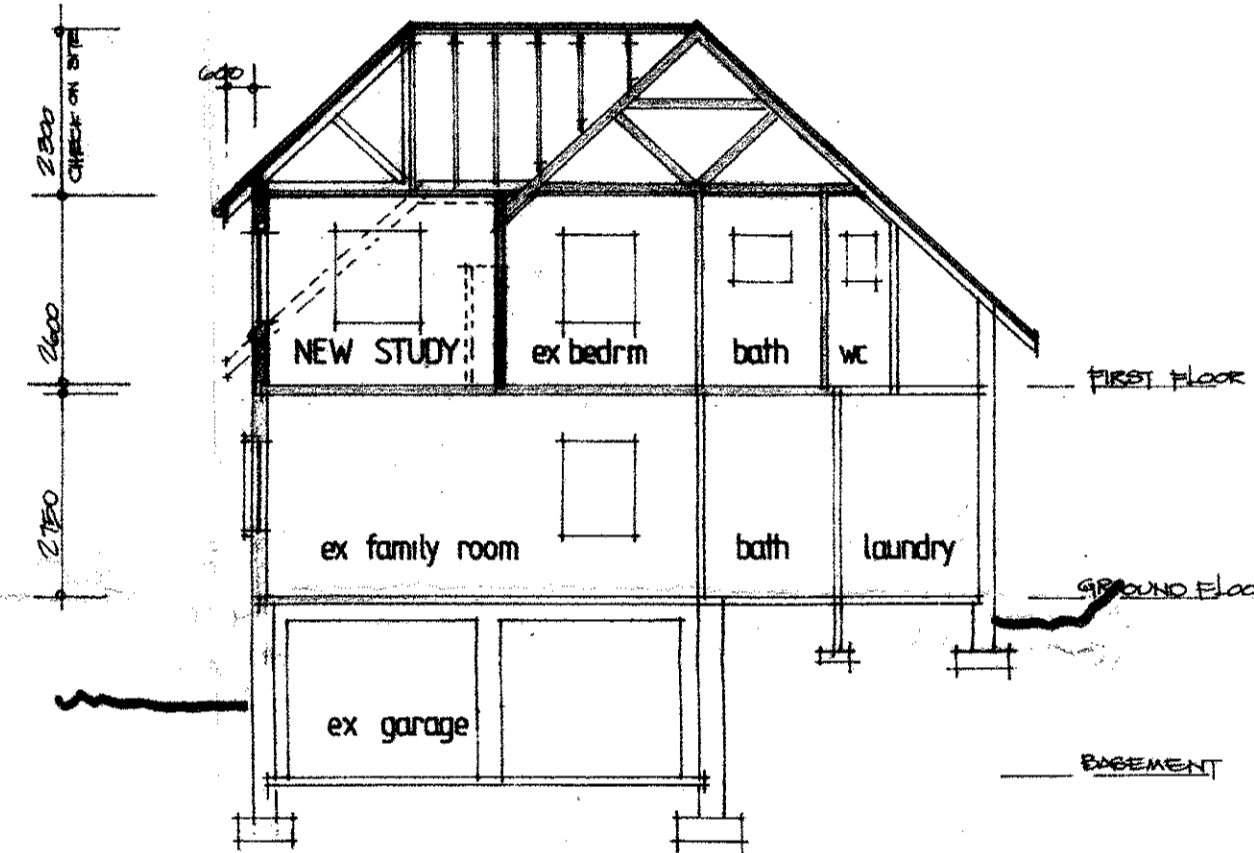

section a a

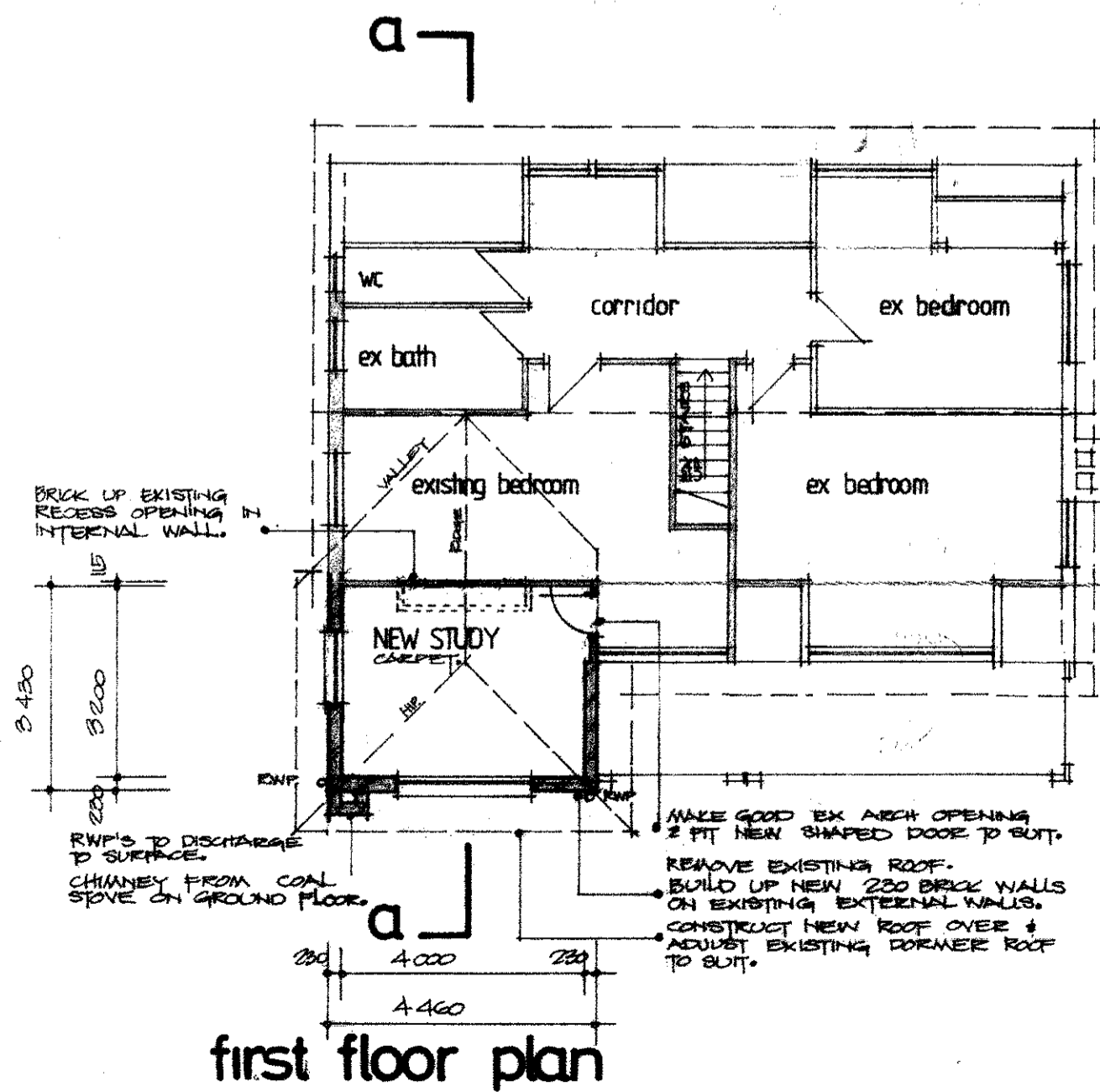

first floor plan

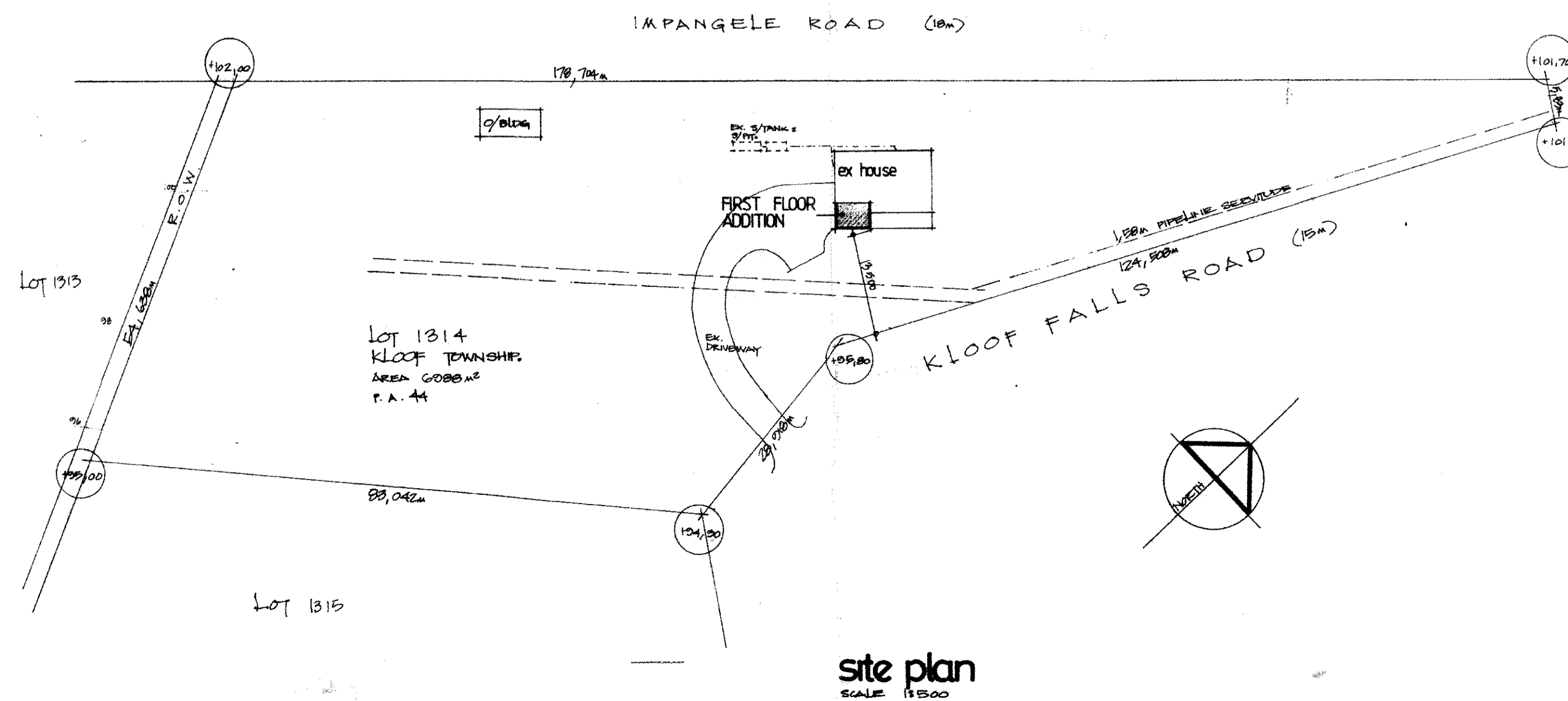

site plan
SCALE 1:500

ADDITIONAL AREA 15,25m²

first floor addition to residence
MRS S E COZZI
44 kloof falls road
bt 1314
KLOOF TOWNSHIP

OWNER

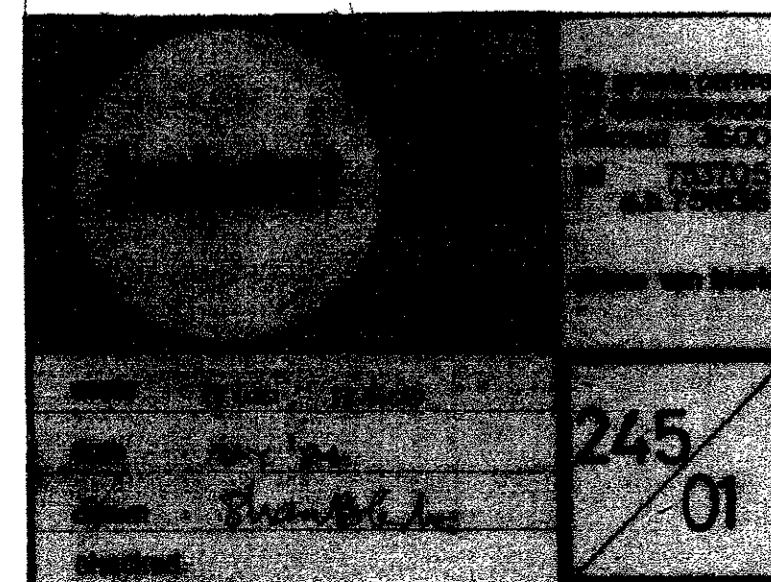

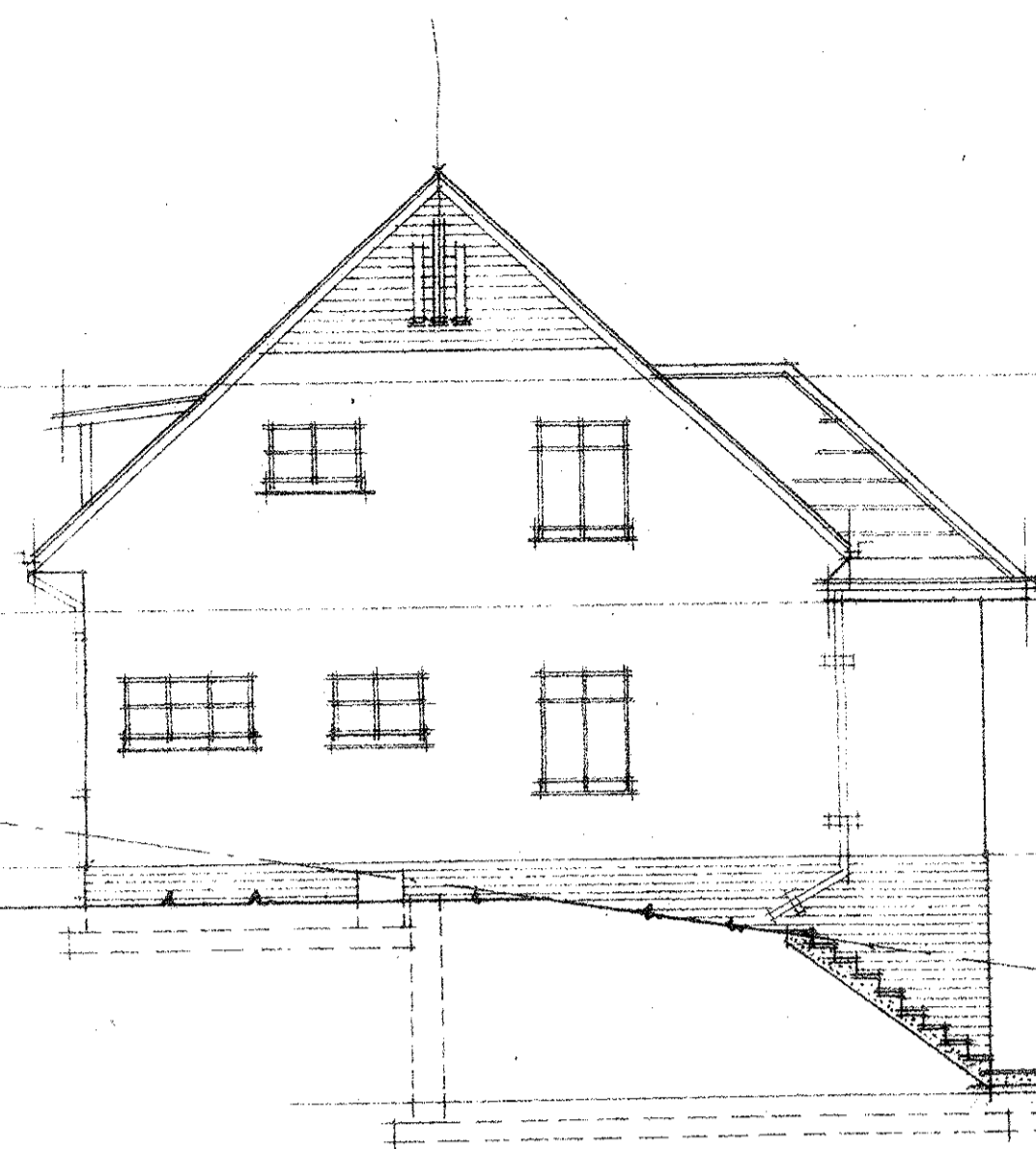

SOUTH-WEST ELEVATION

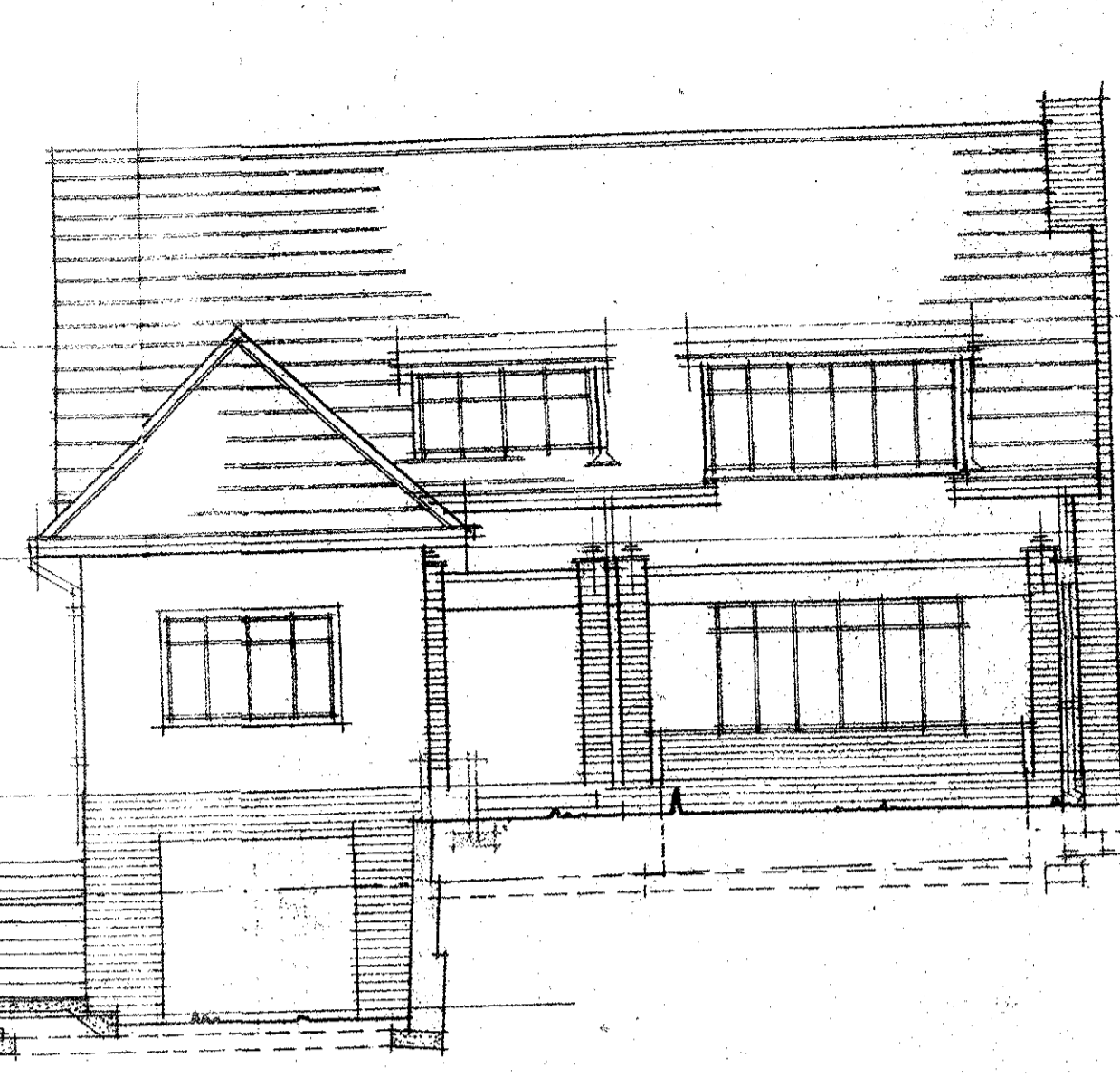

SOUTH-EAST ELEVATION

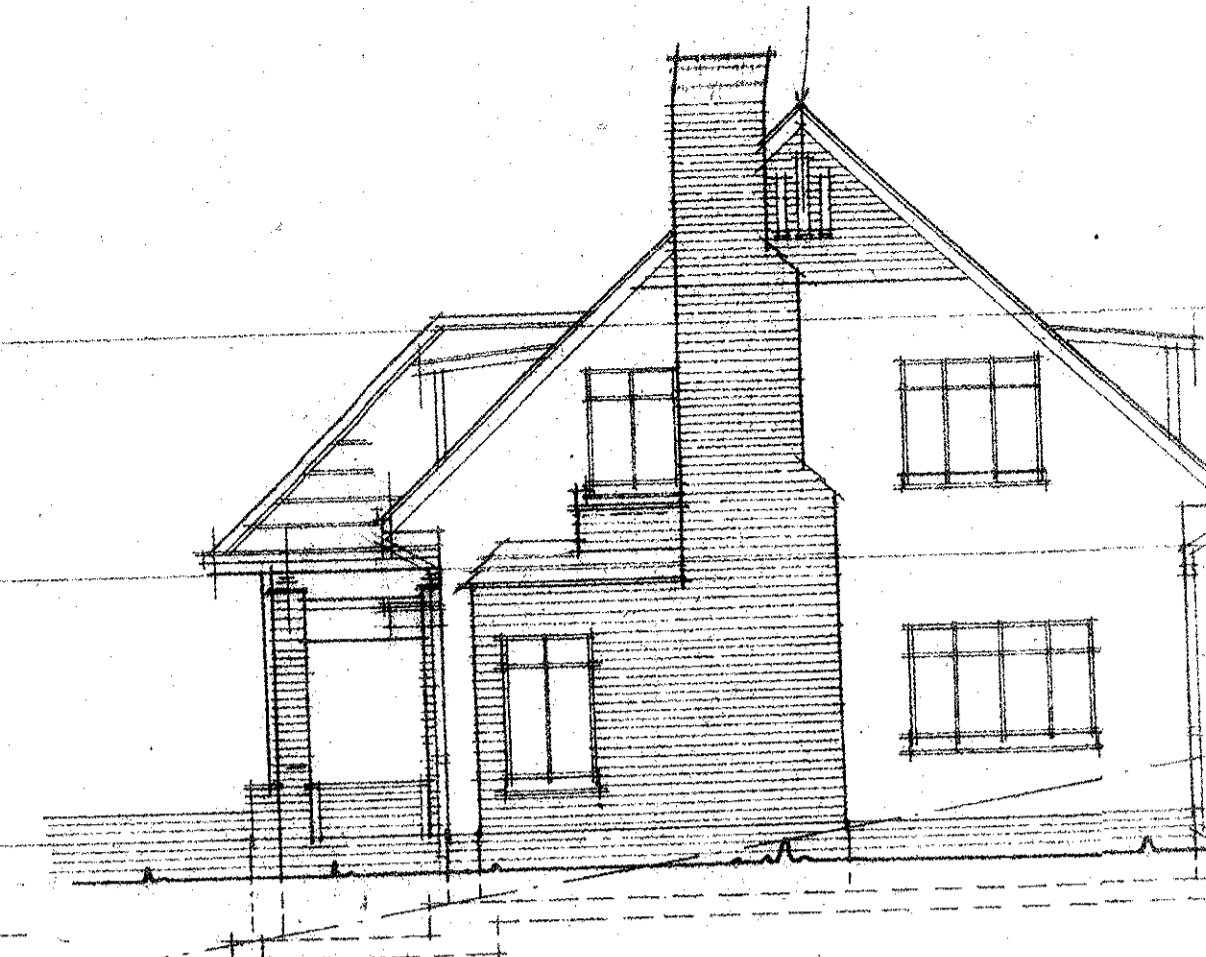

N-EAST ELEVATION

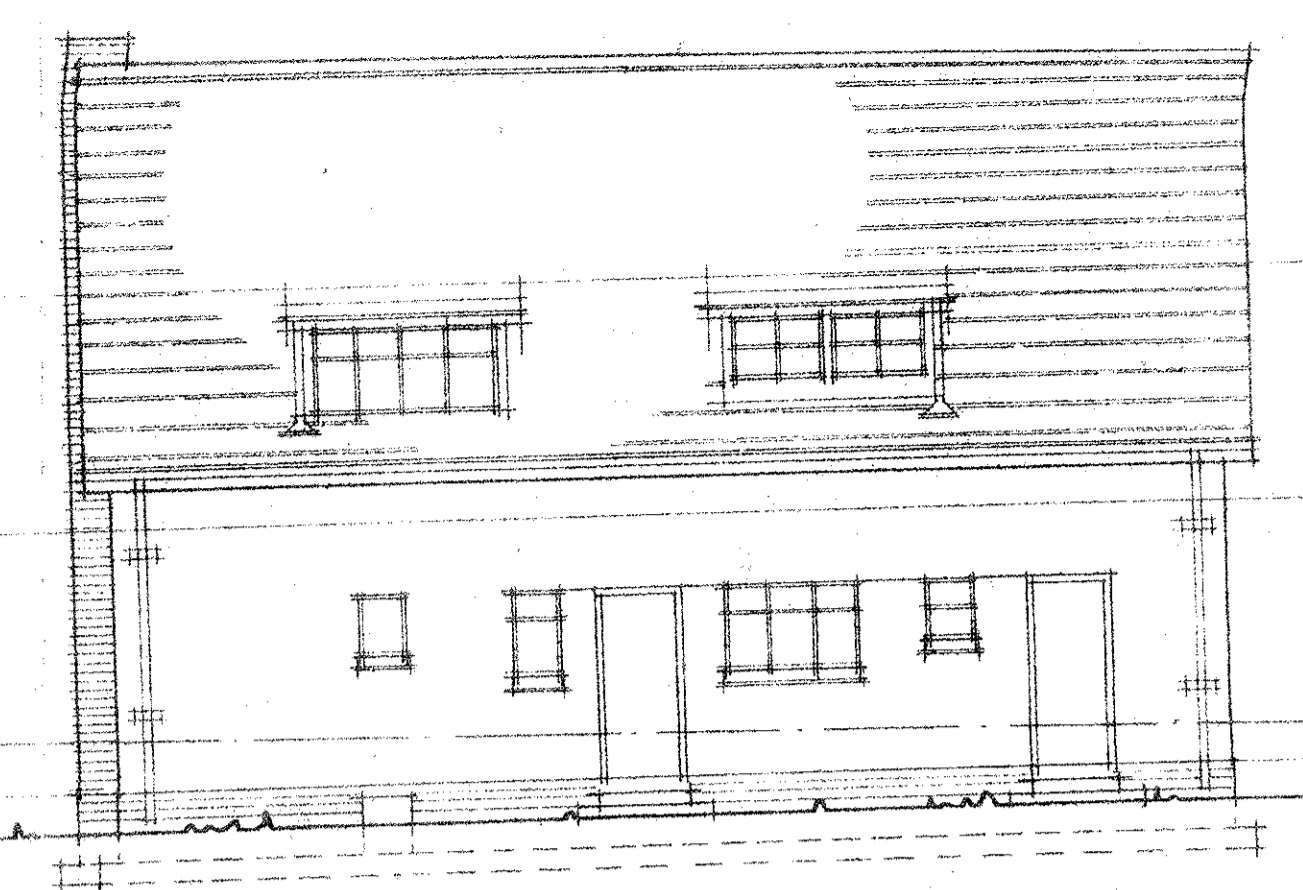

NORTH-WEST ELEVATION

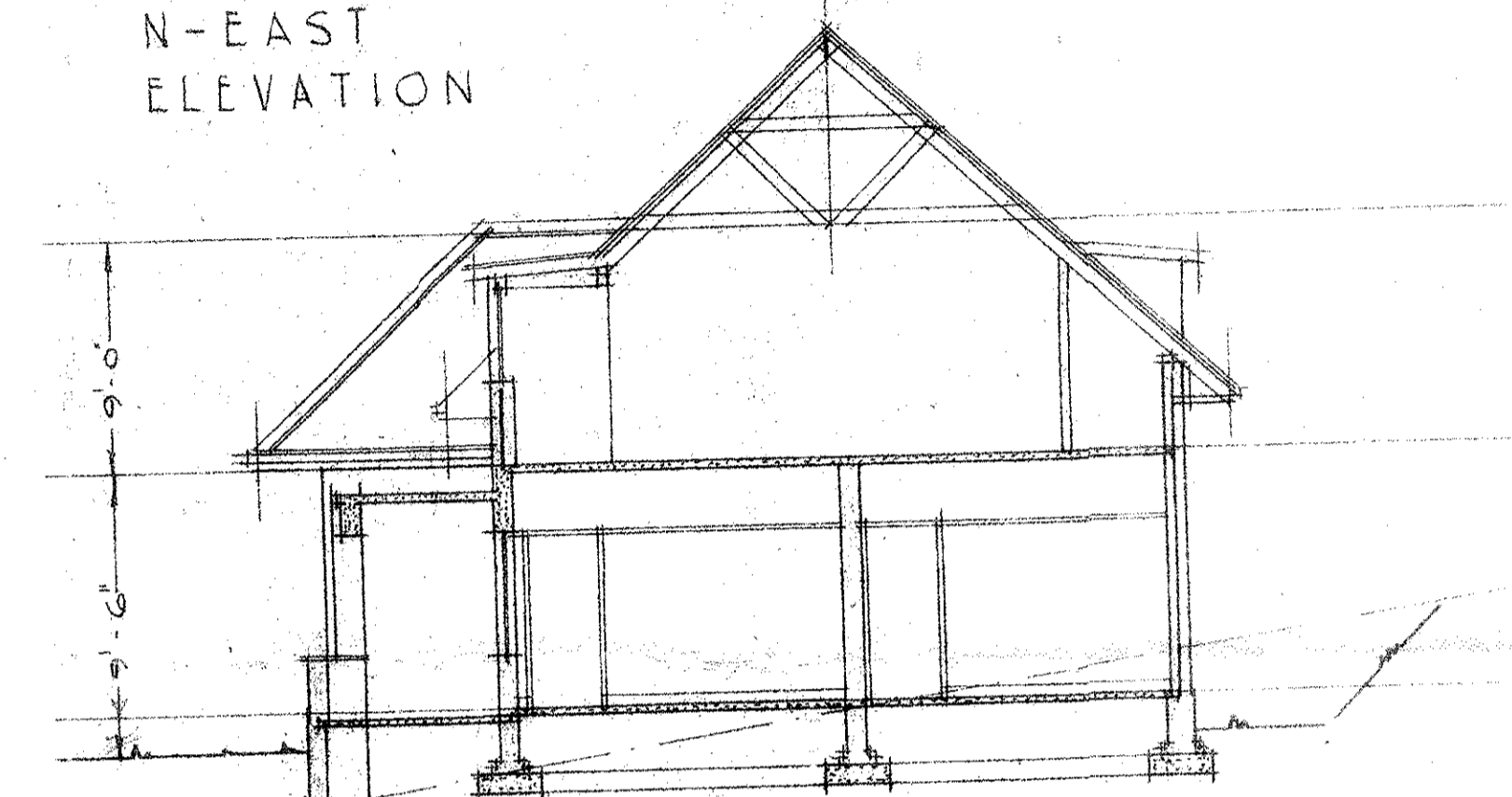
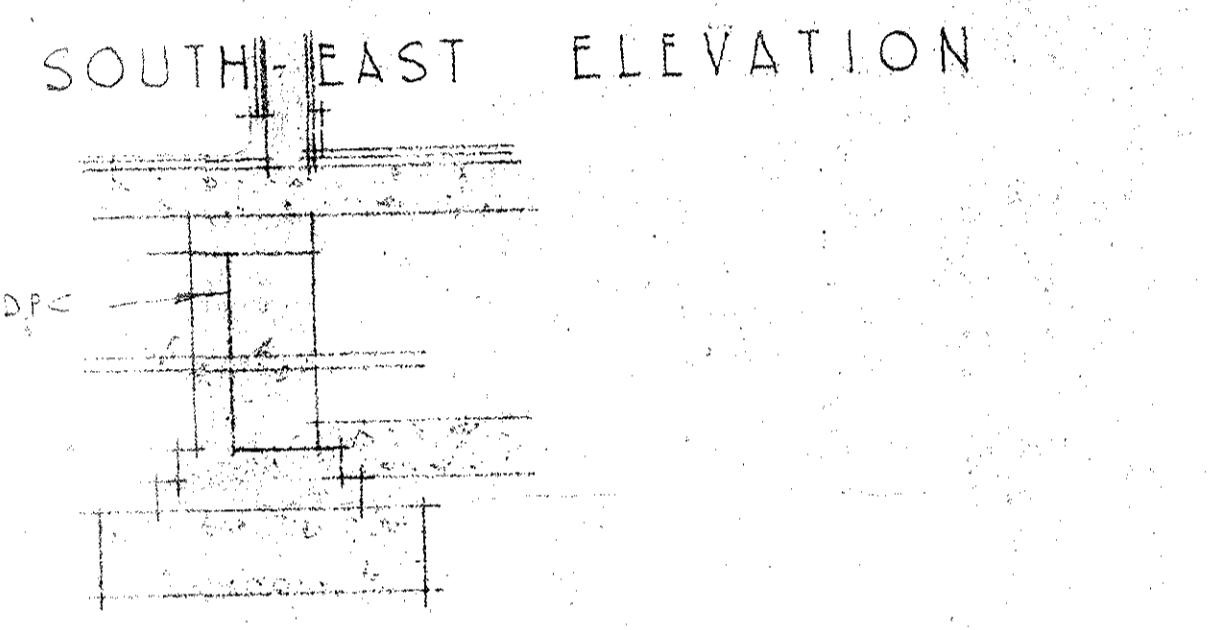
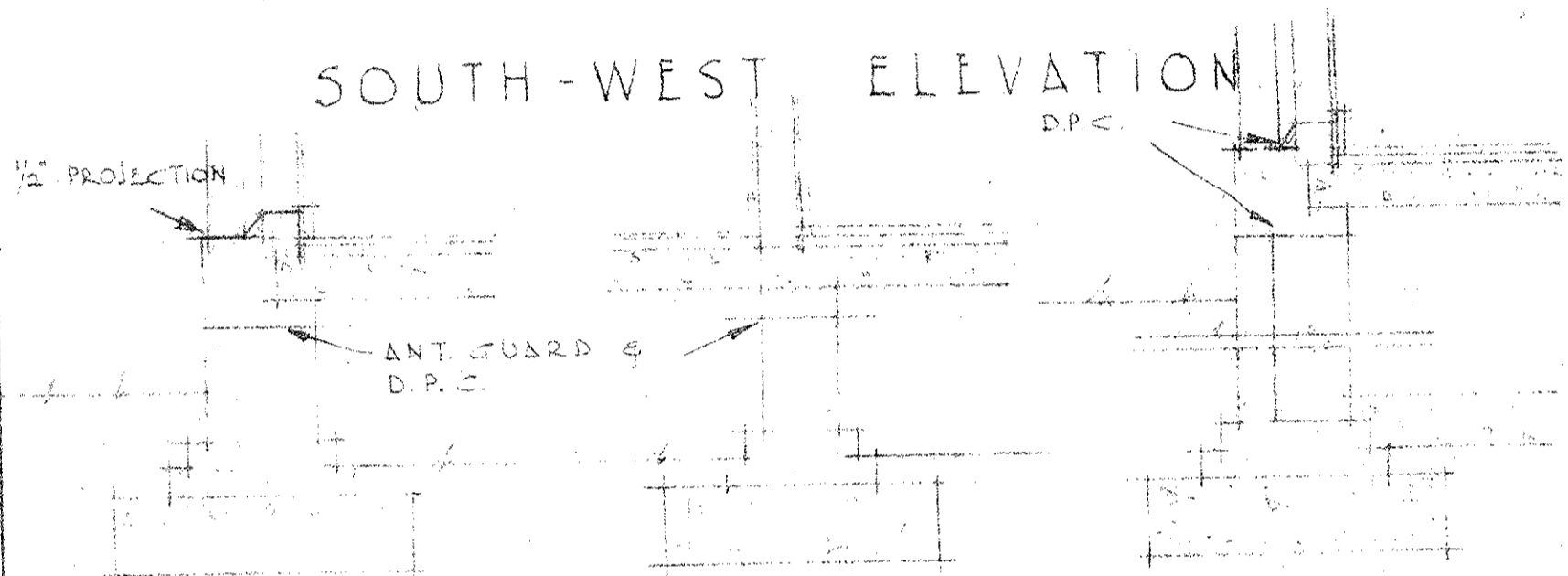

SECTION XX

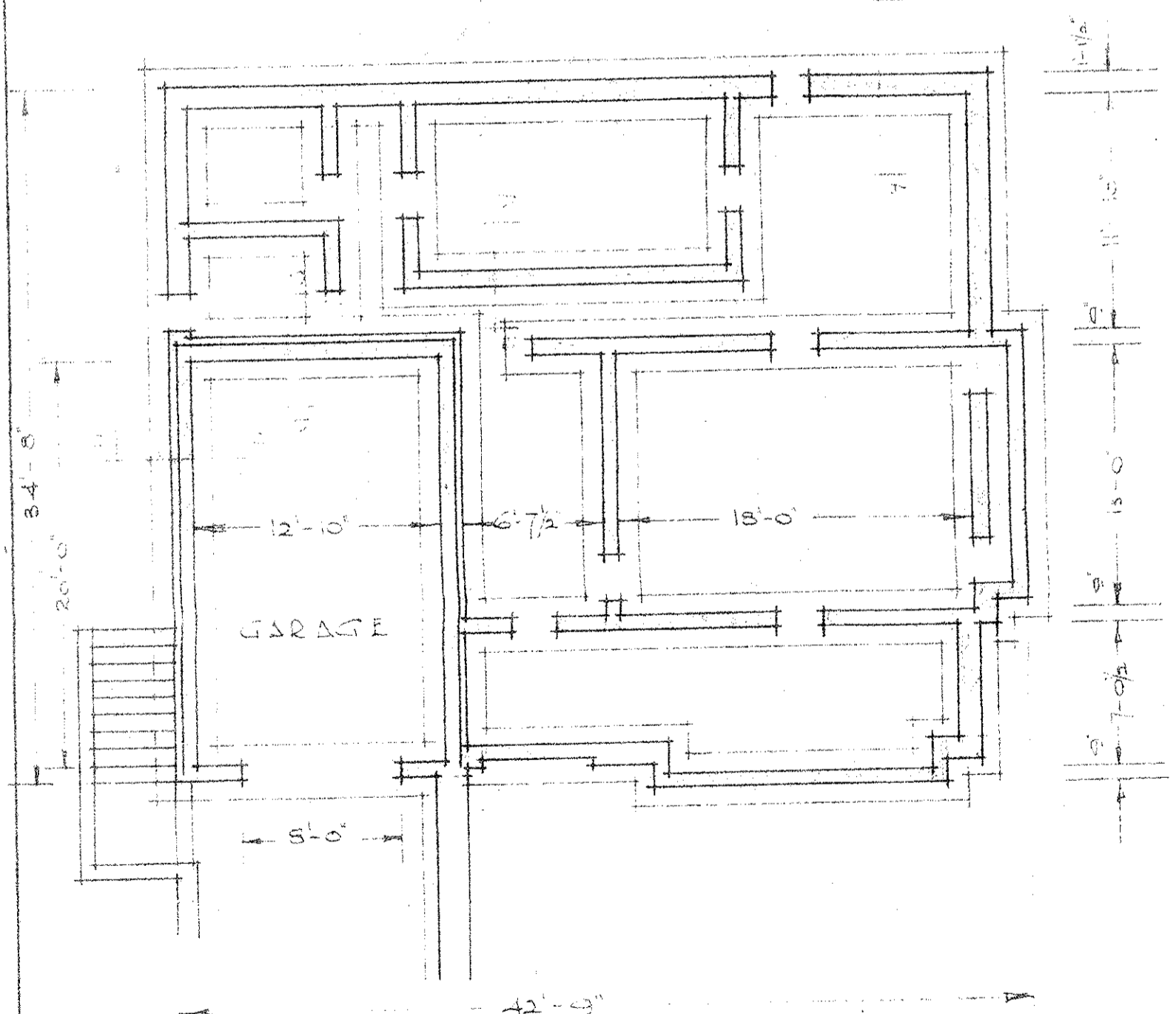

FOUNDATION PLAN

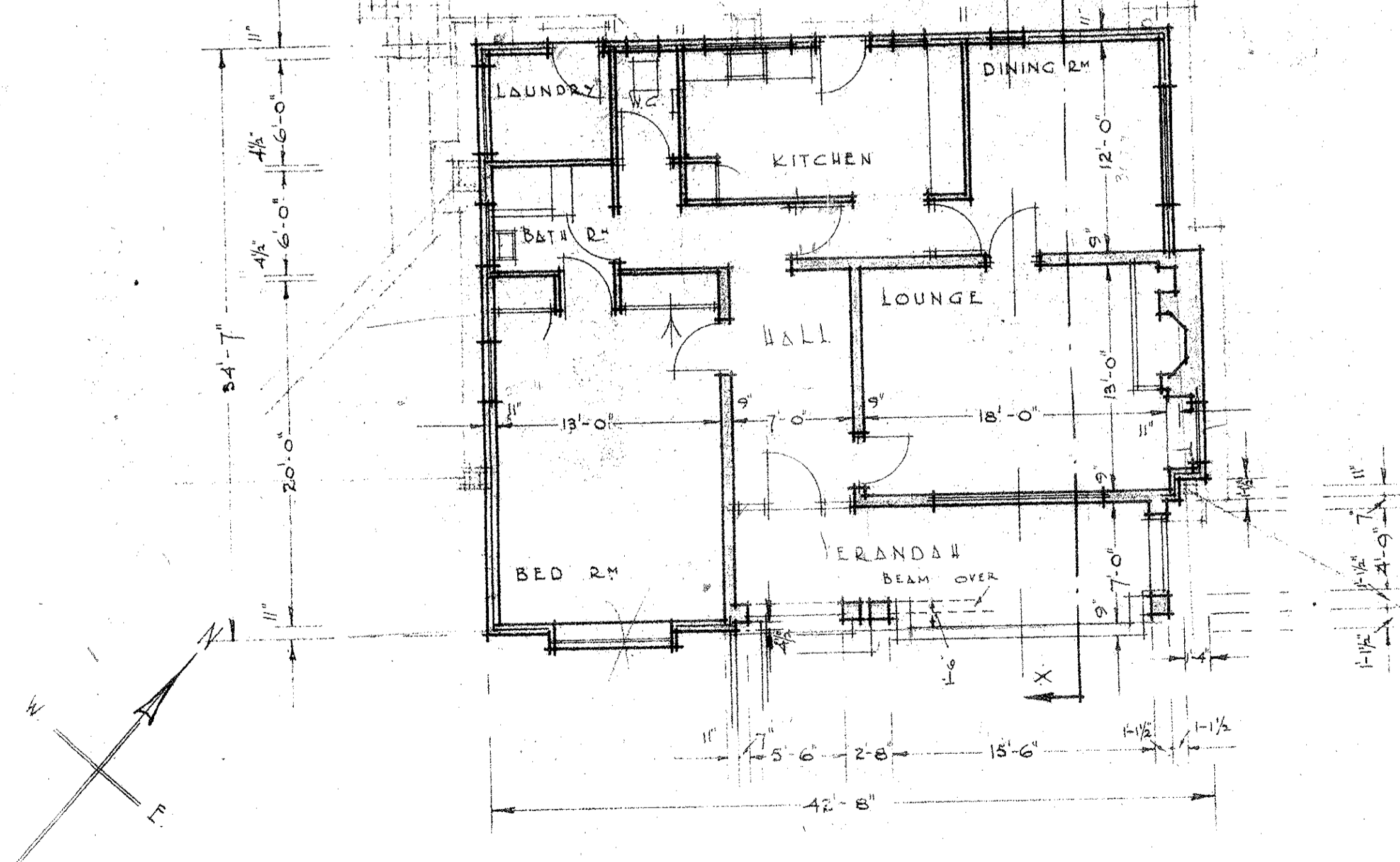

GROUND FLOOR PLAN

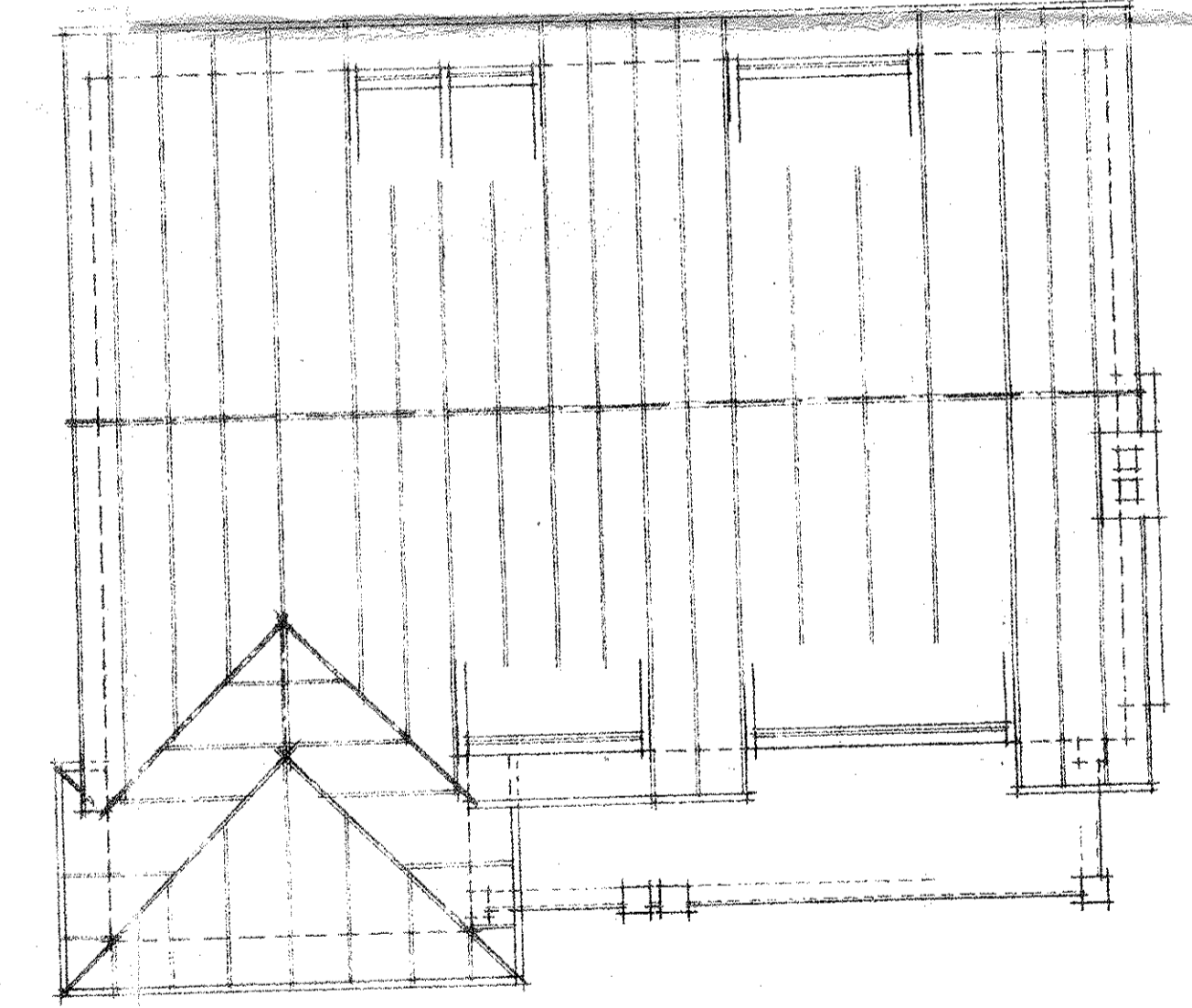

ROOF PLAN

A Bedroom

1946

DRAWING No 2/477
 DRAWN BY LTC
 CHECKED BY
 DATE 11 4 46
 SCALE 8'-0" TO AN INCH

PROPOSED NEW RESIDENCE AT KLOOF
 FOR MRS W.A. TOZER

D. CALVERT Mc DONALD.
 ARIBA SA DIPL (LOND) MIA
 CHARTERED ARCHITECT.
 24-26 RHODES HOUSE
 SMITH ST. DURBAN.