

PROPOSED ALTERATIONS TO DWELLING AND RETAINING WALL

FOR MR. J.E. PASSMORE

34 ATHERSTONE PLACE

SUB 219 of 9 of MOBENI 13538

Alterations:
 Living room extended over existing verandah.
 Porch added.
 Add. area 10.75 m²

CITY HEALTH DEPT., DURBAN
 PLANS SECTION
 RECEIVED
 25 APR 1983
 Report No.
 Approved 23.04.83

SHEET 111 2
CITY OF DURBAN
 PLAN No. 580/4/83
APPROVED
 1983-06-02
 D. C. MACLEOD
 City Engineer

Any person undertaking building operations in accordance with this plan is required to ascertain from the City Electrical Engineer the location of underground cables in the vicinity of the proposed works prior to the commencement thereof.

CITY OF DURBAN STAD DURBAN
 ELECTRICITY DEPARTMENT ELEKTRISITEITSDIENSTE
 Electricity services recorded on this plan conform with available records in the Electrical Drawing Office as at

Recorded/Aangeteken: *SW* Checked/Naageken: *SW*
IMPORTANT BELANGRIK
 Under no circumstances may protective concrete cable slabs or plastic cable mastic tape be removed or cables shifted without authority from this department. It is essential that contractors or persons carrying out excavation work must check the cable laying records before any work is commenced. Building plans must be approved by the Installations Section.

CITY OF DURBAN STAD DURBAN
 Electricity Department: Elektriese Afdeling
 Installations Division: Installasie-afdeling
 Approved/Goedgekeur: *A. M. M. M.*
 Date/Datum: 1983-05-13

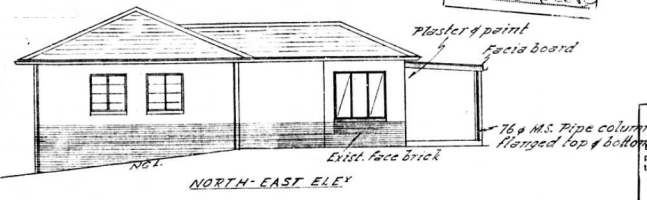
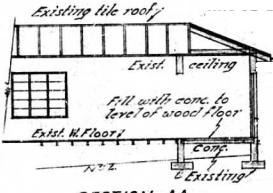
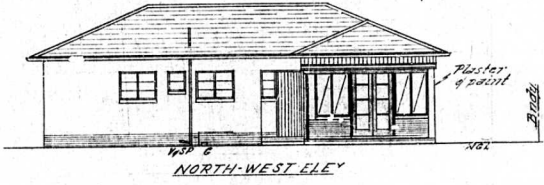

Floor slab reinforced with BRC mesh 245
 Walls to have 2 courses of brickwork with
 Brickforce at window sill & wallplate levels.

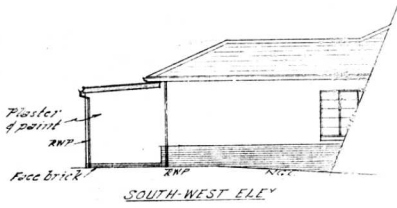

South-East Elevation not altered

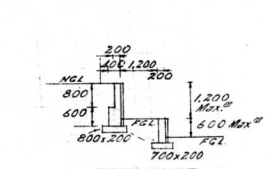
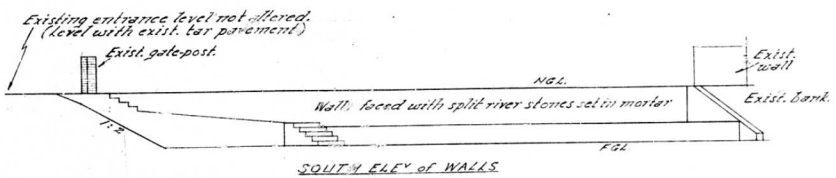

Concrete blocks to be filled with concrete as each course is laid.
 Blocks to be cross-bonded with
 Brickforce in every 2nd course.
 Walls to be faced with split river
 stones set in mortar.
 Keep holes to be provided at
 300 c/c approx 300 above FGL.
 Rubble devoid of fines to be
 packed behind walls.
 S. P. S. 537 Conc. blocks.

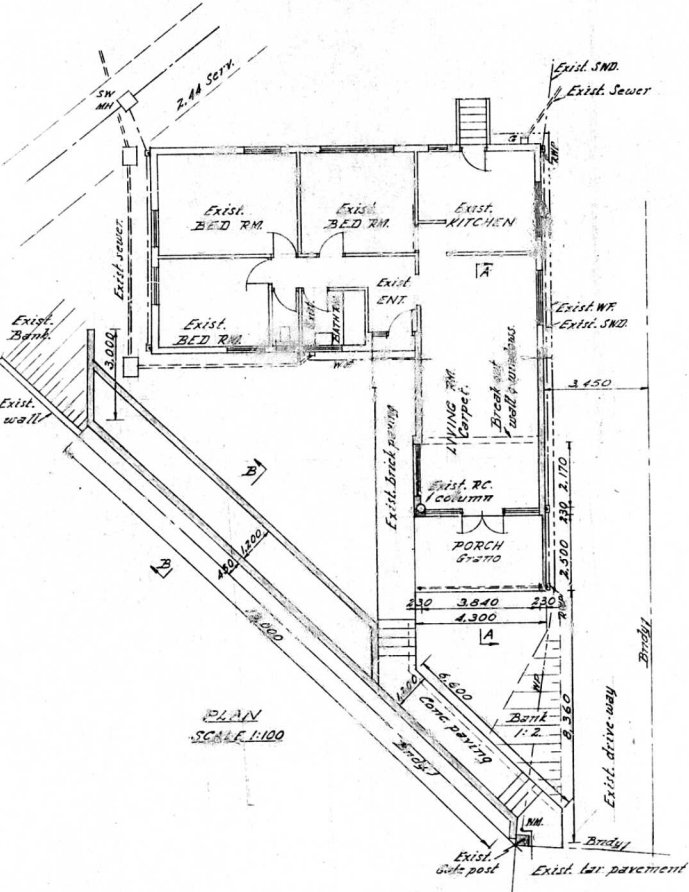
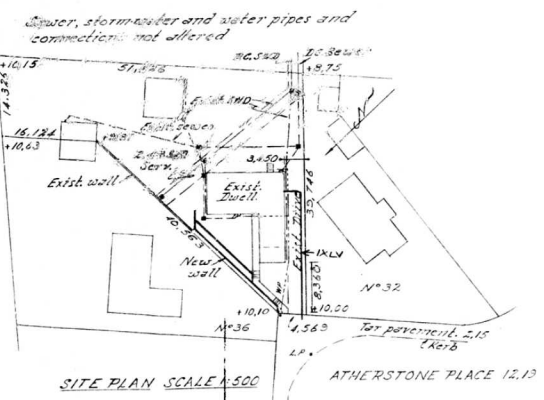

B.T. Macdonald
 P. 127421