

CITY OF DURBAN
PLAN NO. 251/4/75
APPROVED
D. C. MACFOD 30 APR 1975
C. G. [Signature] DATE
CITY ENGINEER PER [Signature]

NOTES

Mansel tiles to match existing
230 x 30 barge & fascia boards
Plaster & paint
Handwood windows to match existing
Quarry tile sills externally
Facebrick plinth to match

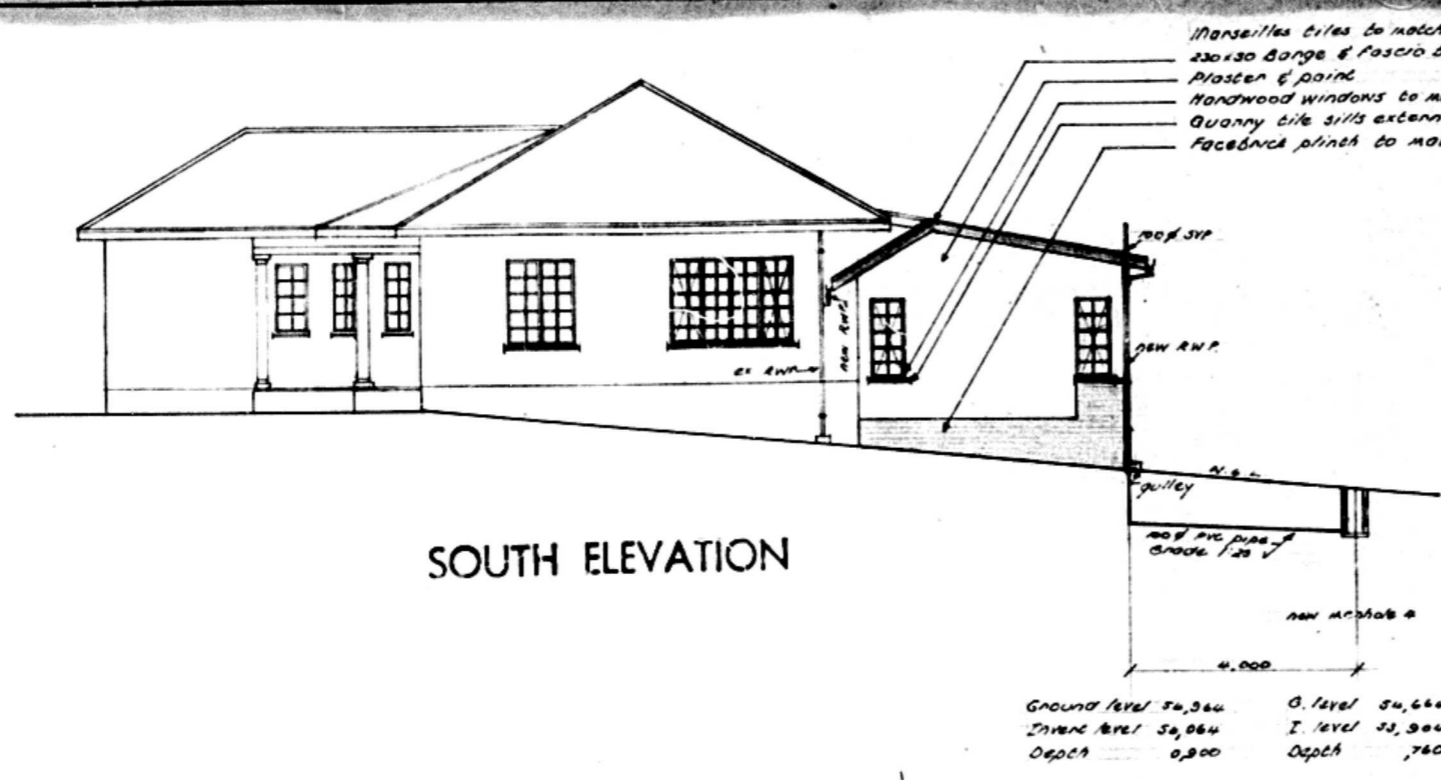

SOUTH ELEVATION

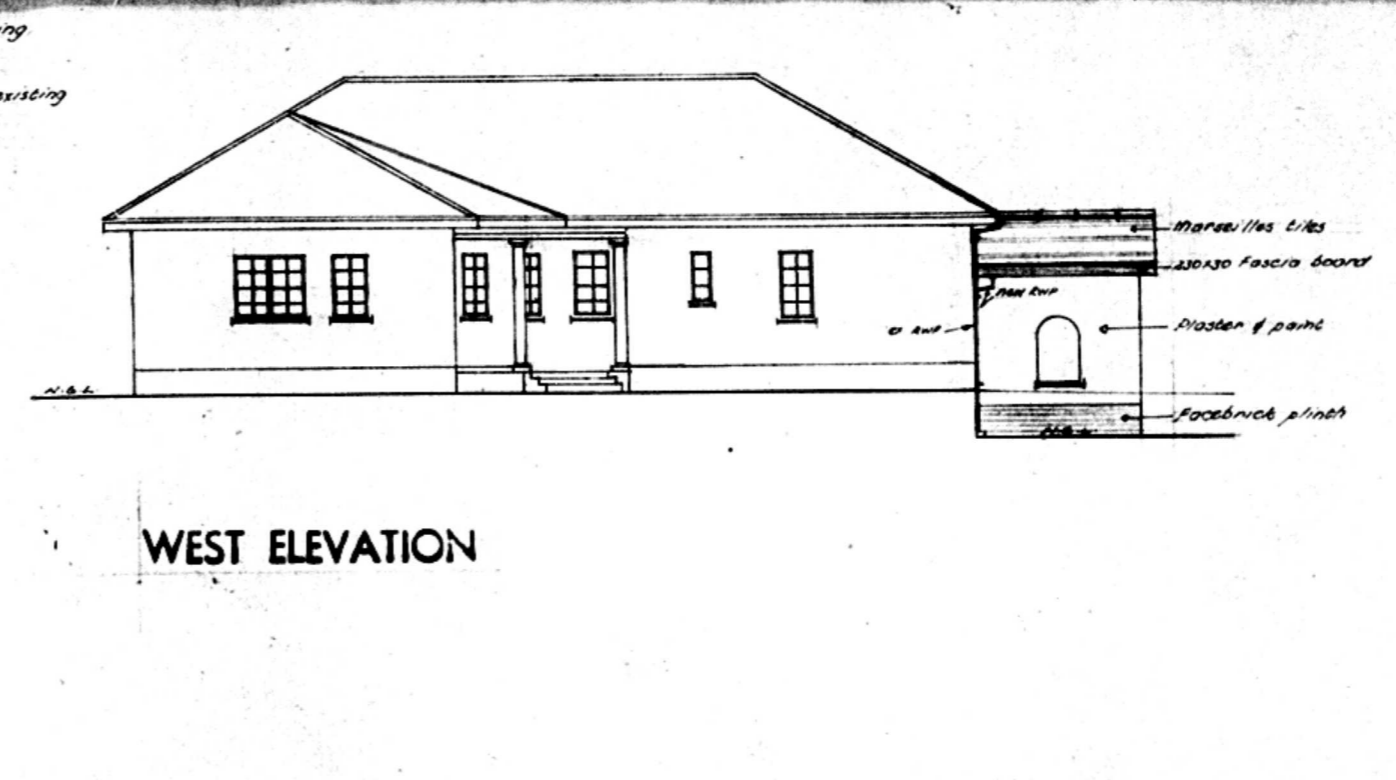

WEST ELEVATION

NOTES

Two Courses of Brickwork with Brickforce and
Build Joints to be provided in All Walls at Window
Cill and Roof Plate Levels
All masonry work to be finished
All bathroom fittings and electrical
work to be finished
All drainage works to comply with
local by-laws

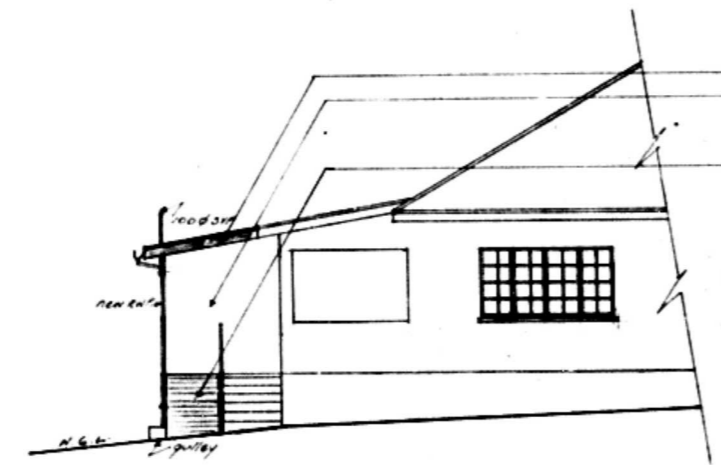

NORTH ELEVATION

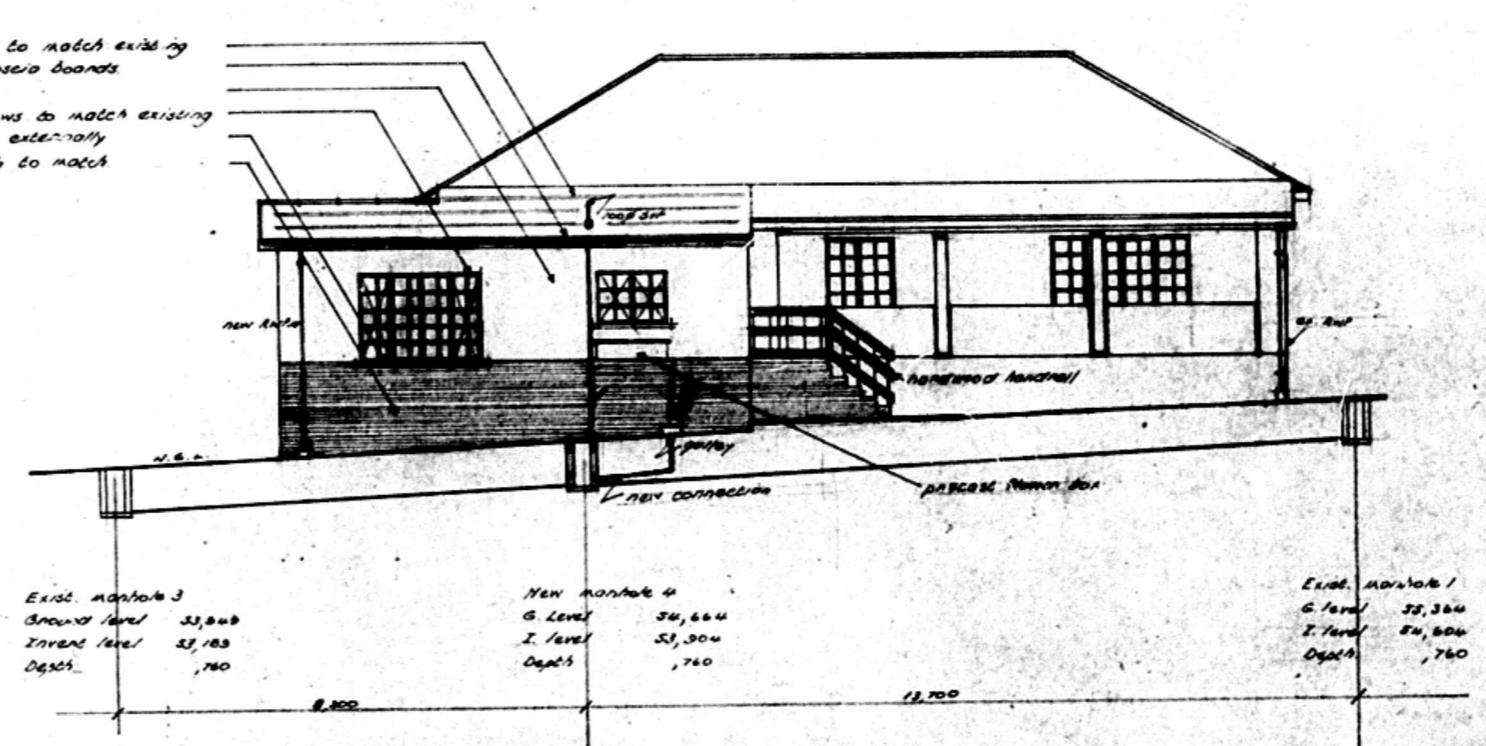

EAST ELEVATION DRAINAGE SECTION

ADDITIONAL FLOOR AREA: 38 sq. m.

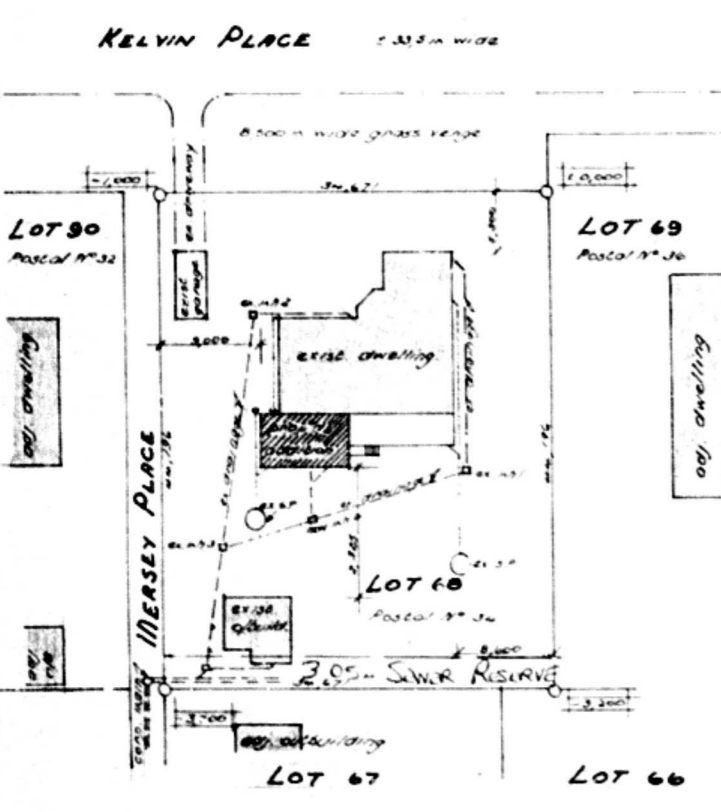
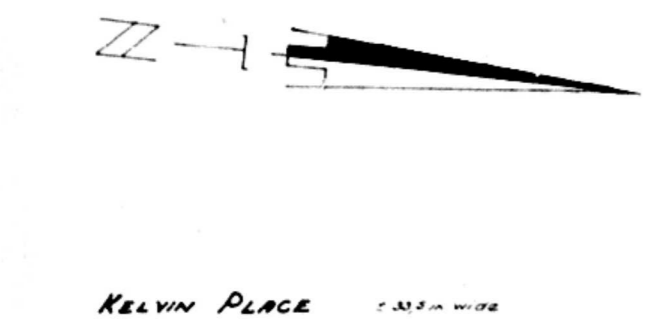

BLOCK PLAN

Lot 68 of Block 2 of V.C.

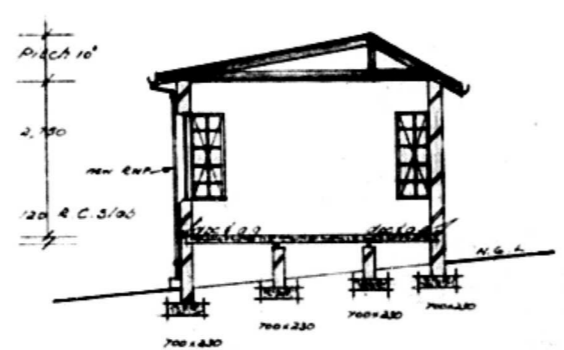

SECTION 'y-y'

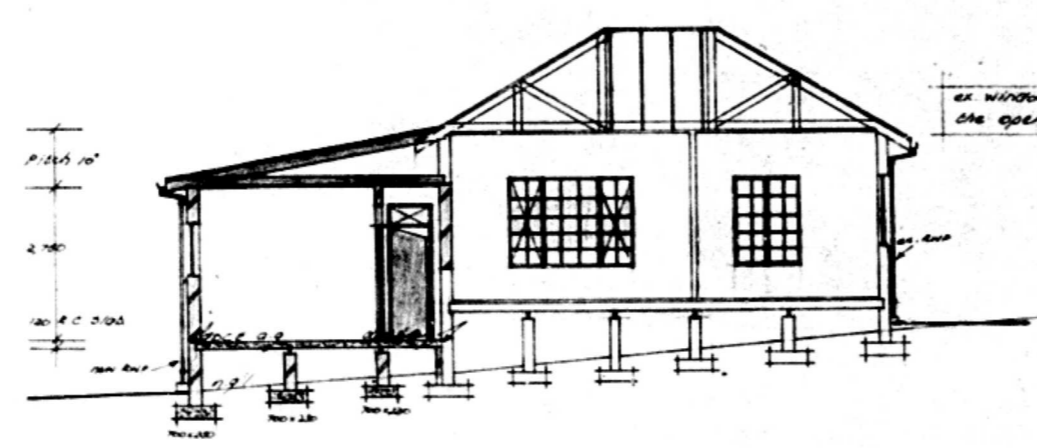

SECTION 'x-x'

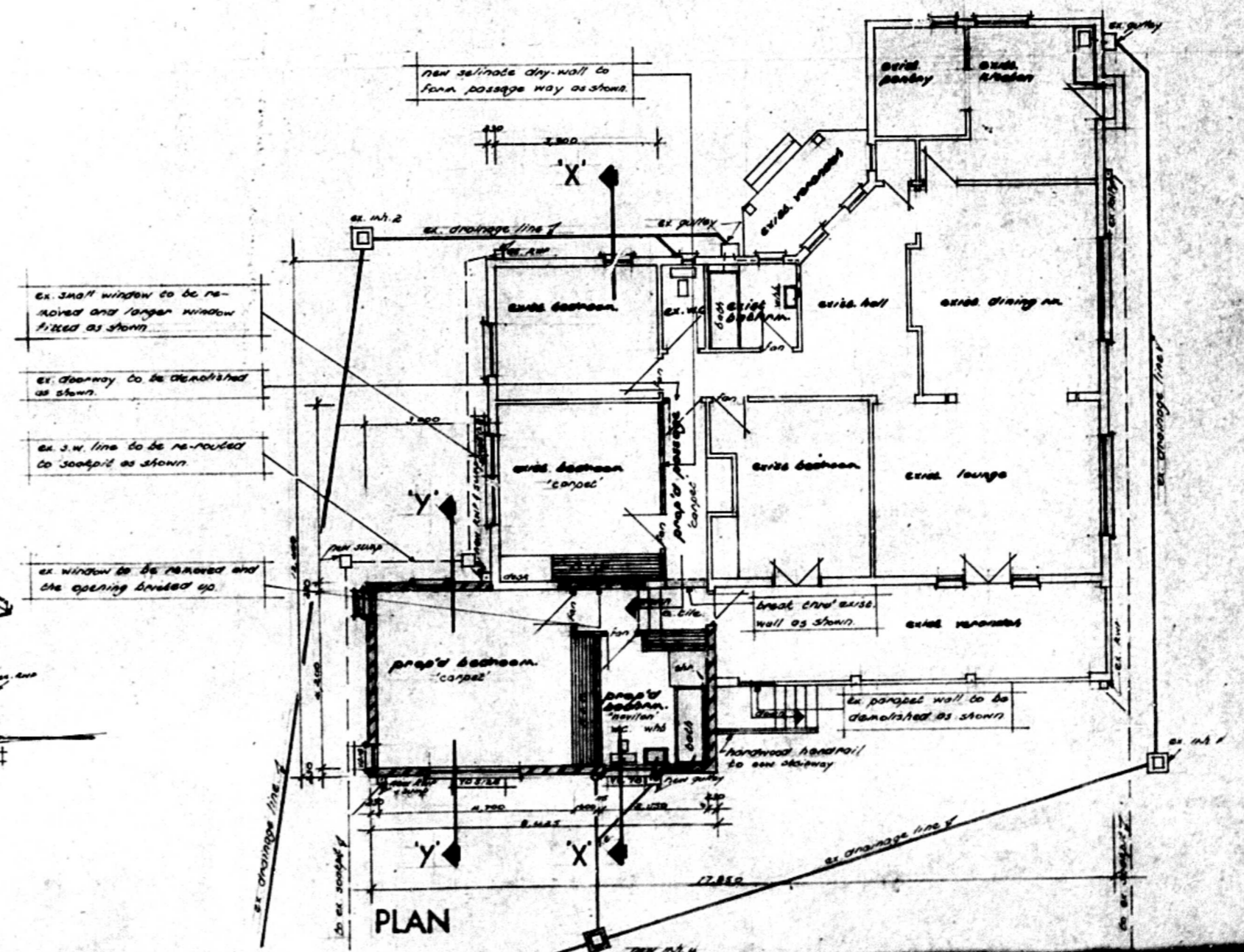

PLAN

TOWN PLANNING SECTION
APPROVED
DATE 15 APR 1975
SIGNATURE [Signature]

34 KELVIN PLACE.
ADD TO DWLG.

DIMENSIONS TO BE CHECKED BY CONTRACTOR

Applicant's Signature

SCALE 1:100. 1:500.

PLAN SHOWING:-
PROPOSED ALTERATIONS AND
ADDITIONS ON LOT 68 OF BLOCK
2 of V.C.

for
Mr. Norman F.D. Louw Esq.

POSTAL ADDRESS:-
34 KELVIN PLACE
DURBAN NORTH

DESIGNED BY: [Signature]
DRAWN BY: [Signature]
CHECKED BY: [Signature]
DATE: [Signature]

