

NORTH EAST ELEVATION to OUTBUILDING

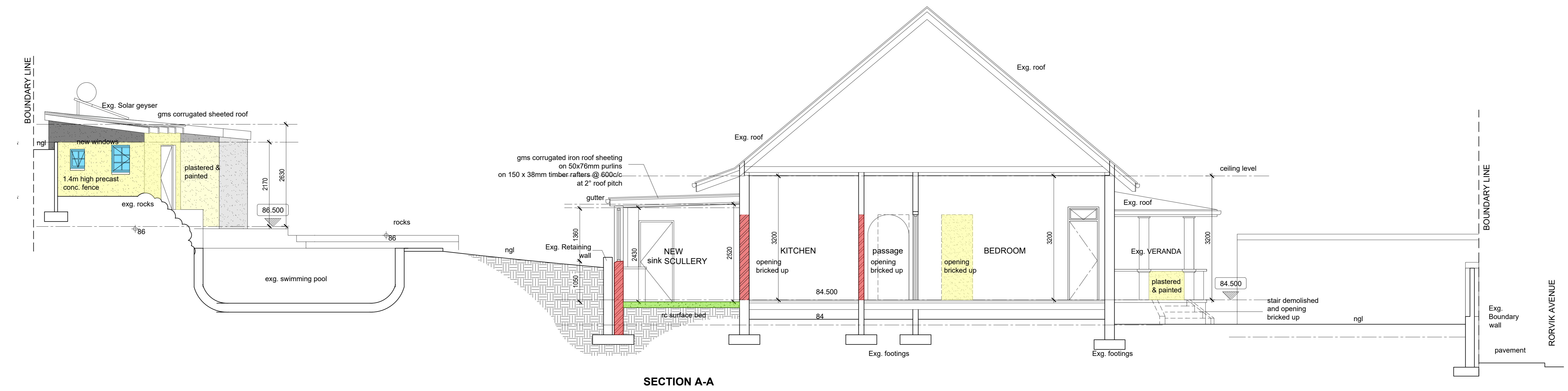

SECTION A-A

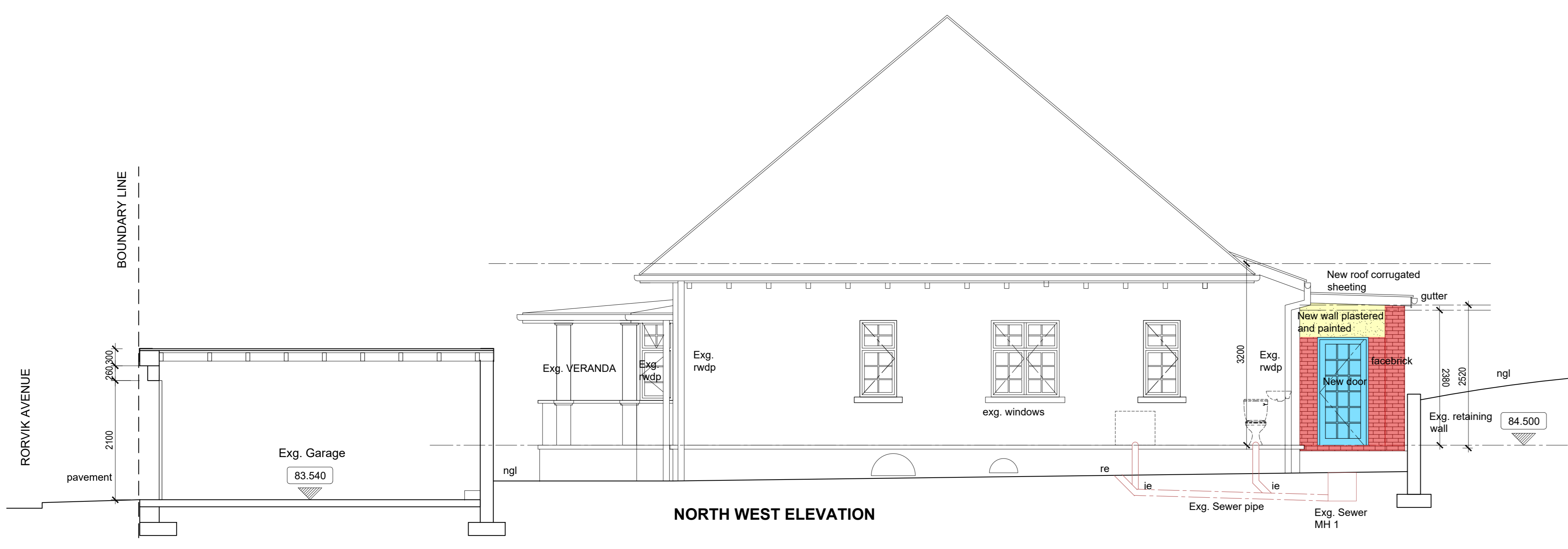

NORTH WEST ELEVATION

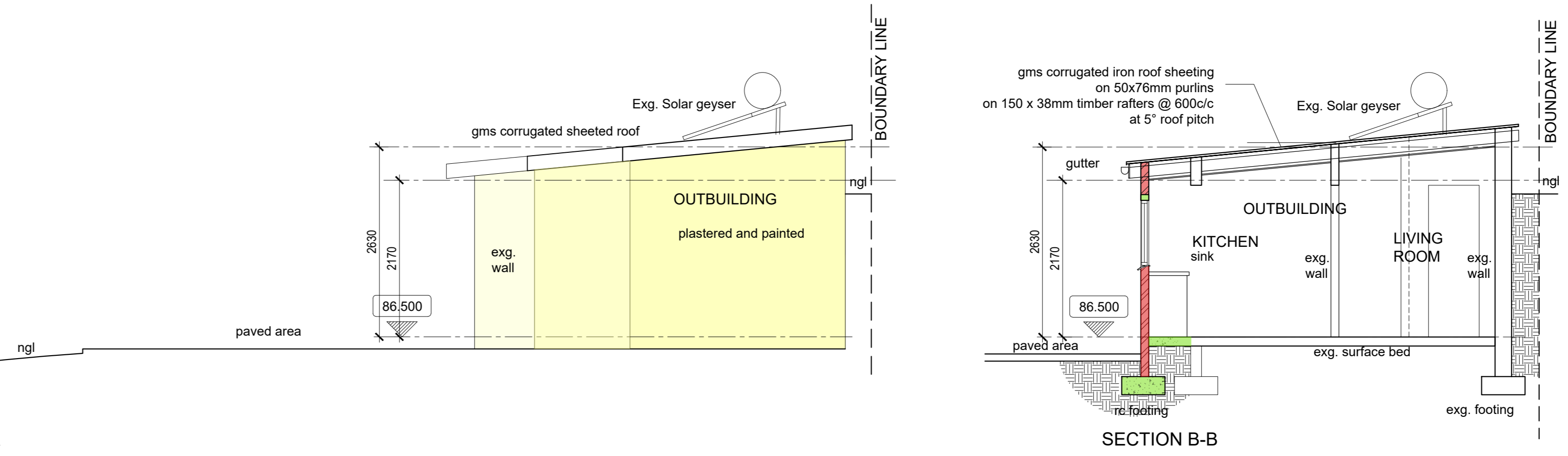

SECTION B-B

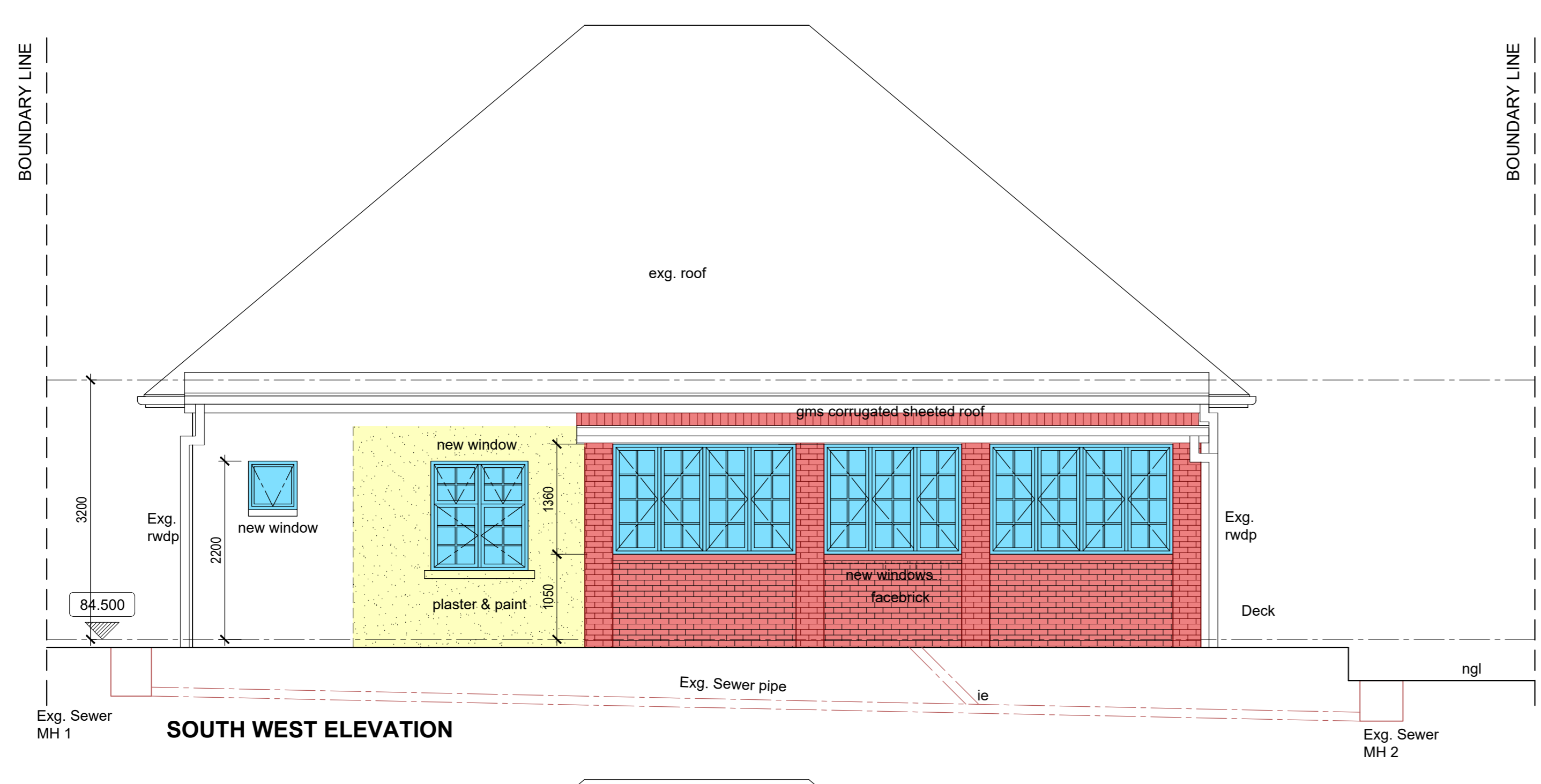

SOUTH WEST ELEVATION

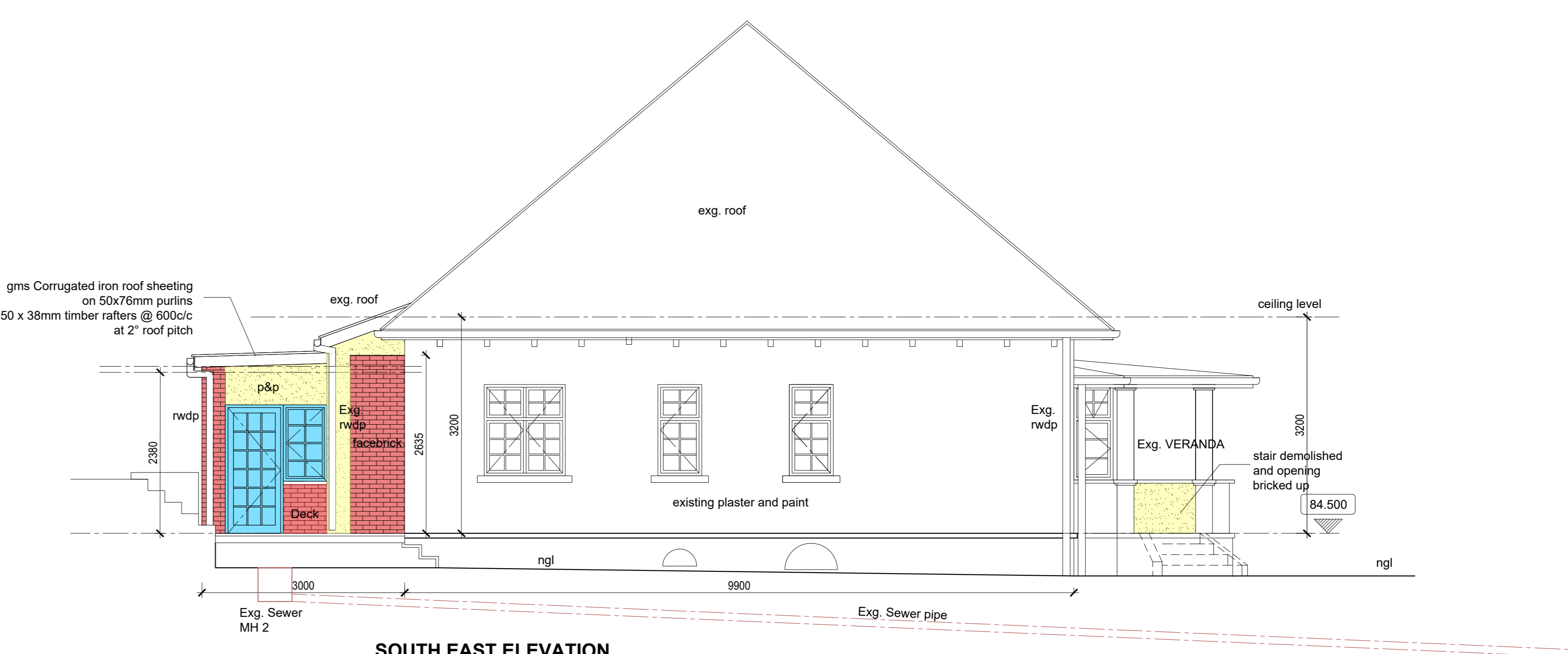

SOUTH EAST ELEVATION

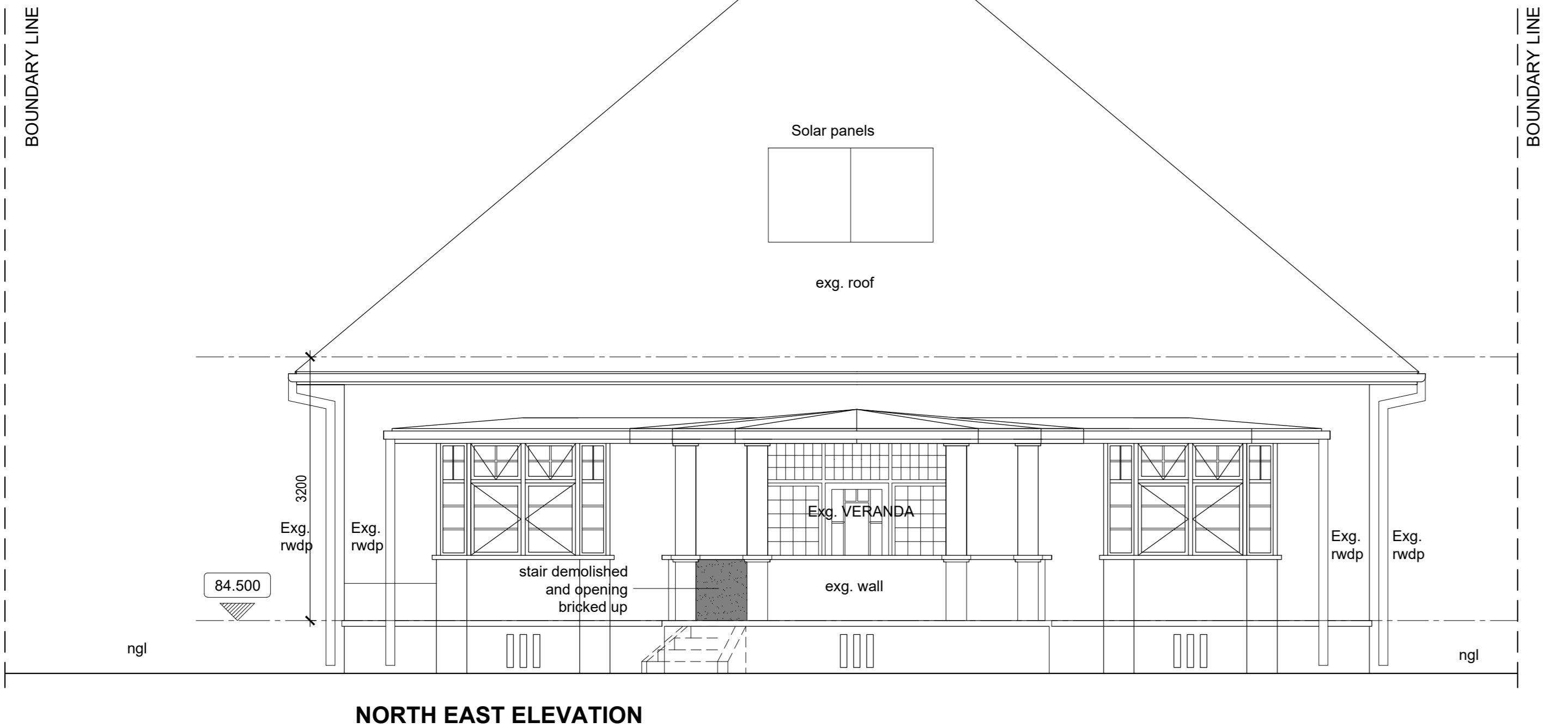

NORTH EAST ELEVATION

Parking bay added	B	16 10 2023
Outbuilding colour elevation revised	A	21 09 2023
Existing drawings	0	04 09 0 2023
REVISION	REV. NO.	DATE

ARCHITECT  
 REG. NO. P: Ann 2861 PATRICKA EMMETT  
 OWNER  
 P.S. L. Scholes

PROJECT:  
**35 RORVIK AVENUE**  
 ADDITIONS & ALTERATIONS  
 for KB SCHOLES AND L SCHOLES  
 on Portion 18 (of 1) of Erf 2156 Durban

**SECTIONS A-A & B-B & ELEVATIONS**

SCALE - 1:50  
 DATE - 16-10-2023  
 DWG. No. - 02310/02  
 REV. No - B

**Emmett:Emmett**  
 ARCHITECTS  
 362 LILIAN NGUYI (WINDERMERE) ROAD, DURBAN 4001.  
 TEL (031) 312 6498, FAX (031) 303 5229 E-MAIL emmettarc@gmail.com

C:\Users\luser\Documents\1 - JOBSE FROM 2023\35 Rorvik Avenue\35 Rorvik Avenue - AMPA Submission (16102023)\_inconv.rvtg