

FRONT ELEVATION

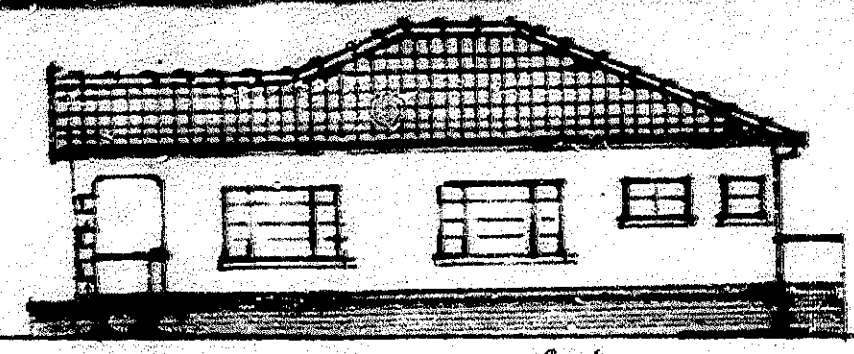

SIDE ELEVATION (East)

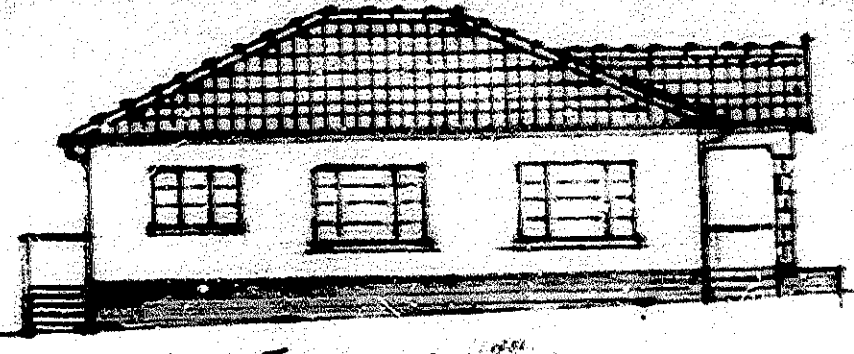

SIDE ELEVATION (West)

SEWERAGE
CONTRACT NO. 10-10
APPROVED FEB. 2-22

CITY & WATER ENGINEERS DEPARTMENT
LOANS TO INDIVIDUALS
HOUSING SECTION

PROPOSED DWELLING for Mr RAUMUGAN

ON LOT 202 of SYDENHAM

Scale: 1/4" = 8 feet

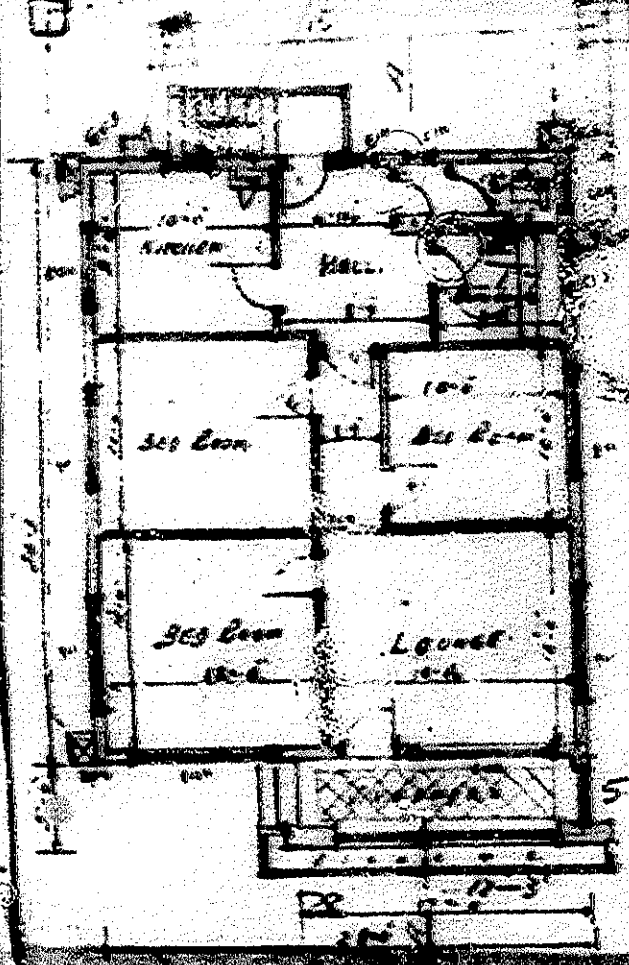

Entrance level to be applied for before work is commenced.

Form the top of the floor joists and the ceiling of the living room.

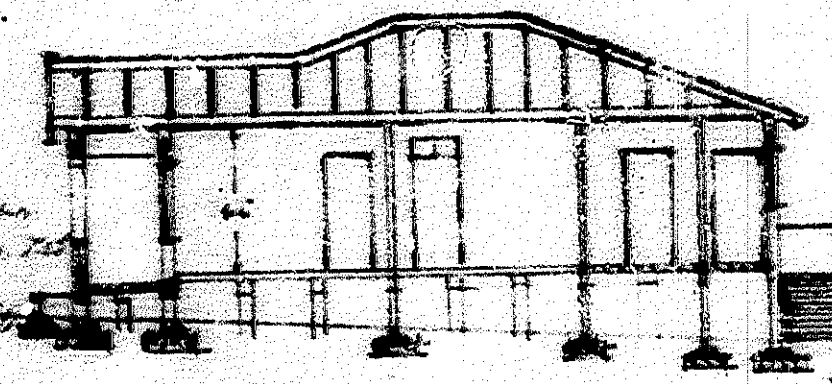

SECTION A-A

ALL ALTERATIONS SHOWN IN RED

SECTION 138 OF THE BUILDING BY-LAWS WILL BE COMPLIED WITH.

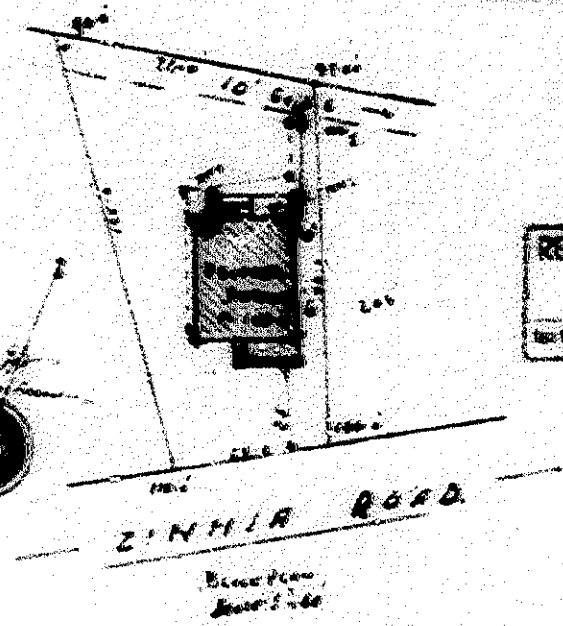

REPORT SUBMITTED
By City Medical Officer of Health

Ground level	+0.25	+0.15	+0.00	+0.25	+0.00
Water level	+0.42	+0.25	+0.00	+0.55	+0.25
Depth of hole	2.00	2.00	2.00	2.00	2.00
Distance	10'	10'	10'	10'	10'

Note: Sewerage to be adjusted in site
SEWERAGE SECTION
Scale 1" = 10'

R. S. FORD
Office No. 6
25, Church Street
Durban

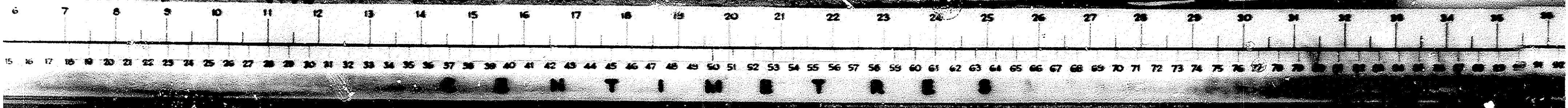

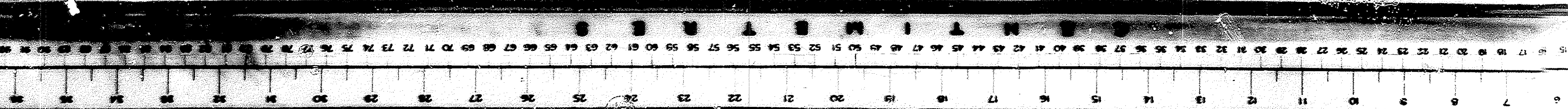

PEREGRINE SECTION

Scale: 1/8" = 1'-0"

STATION	DATE	DESCRIPTION	REMARKS
1	1925
2	1926
3	1927
4	1928
5	1929
6	1930
7	1931
8	1932
9	1933
10	1934
11	1935
12	1936
13	1937
14	1938
15	1939
16	1940
17	1941
18	1942
19	1943
20	1944
21	1945
22	1946
23	1947
24	1948
25	1949
26	1950
27	1951
28	1952
29	1953
30	1954
31	1955
32	1956
33	1957
34	1958
35	1959
36	1960
37	1961
38	1962
39	1963
40	1964
41	1965
42	1966
43	1967
44	1968
45	1969
46	1970
47	1971
48	1972
49	1973
50	1974
51	1975
52	1976
53	1977
54	1978
55	1979
56	1980
57	1981
58	1982
59	1983
60	1984
61	1985
62	1986
63	1987
64	1988
65	1989
66	1990
67	1991
68	1992
69	1993
70	1994
71	1995
72	1996
73	1997
74	1998
75	1999
76	2000
77	2001
78	2002
79	2003
80	2004
81	2005
82	2006
83	2007
84	2008
85	2009
86	2010
87	2011
88	2012
89	2013
90	2014
91	2015
92	2016
93	2017
94	2018
95	2019
96	2020
97	2021
98	2022
99	2023
100	2024

PROPOSED DWELLING IN W. RAUMUORN
ON LOT 202 W. LYNNH.M.

CITY & WATER ENGINEERS DEPARTMENT
LOANS TO INDIVIDUALS
HOUSING SECTION

RENTAL PERMIT
NO. 1234
ISSUED 10/10/24



REPORT SUBMITTED
By City Engineer, Office of Housing

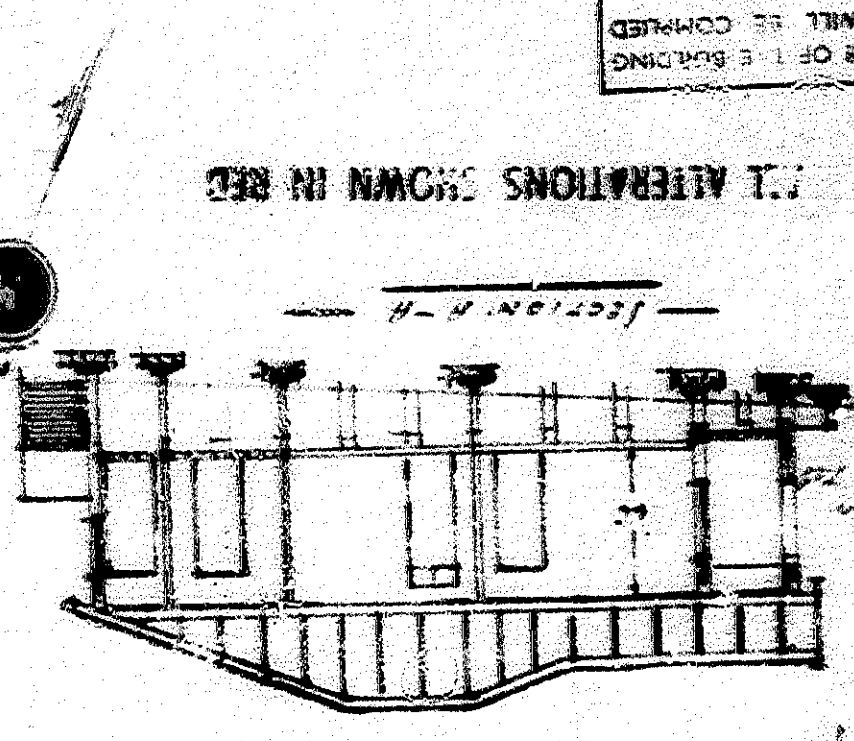
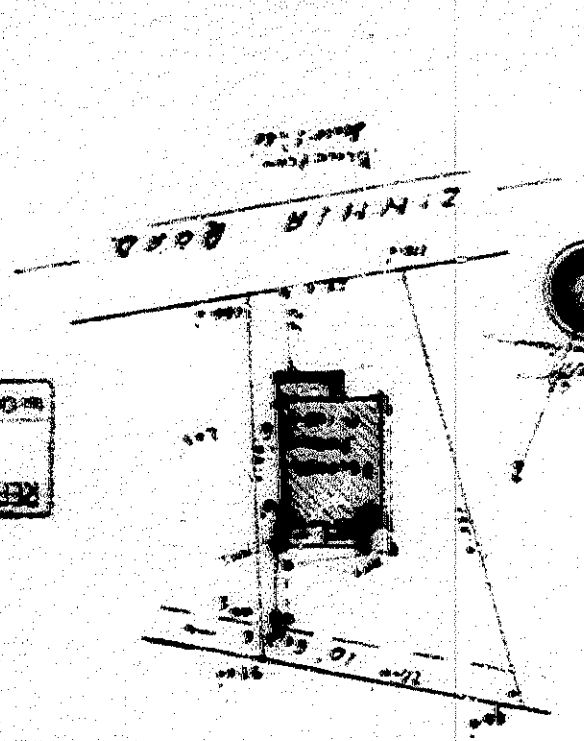
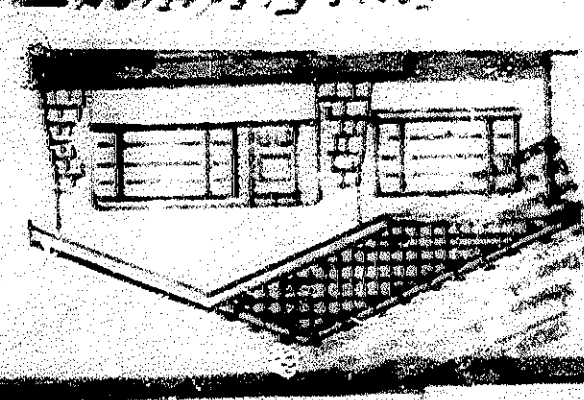
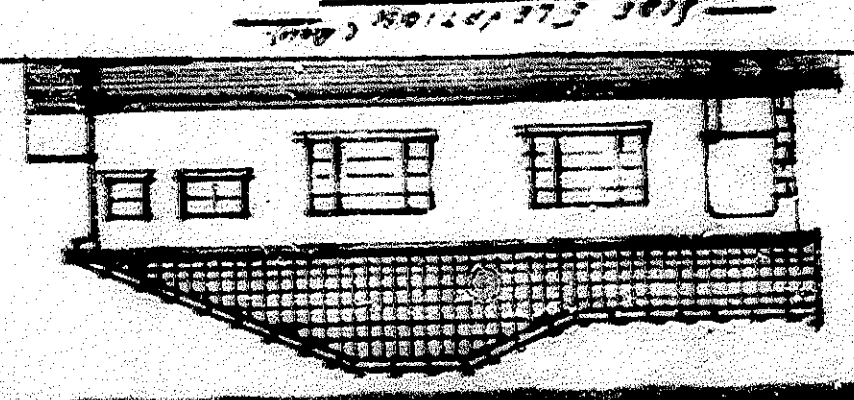
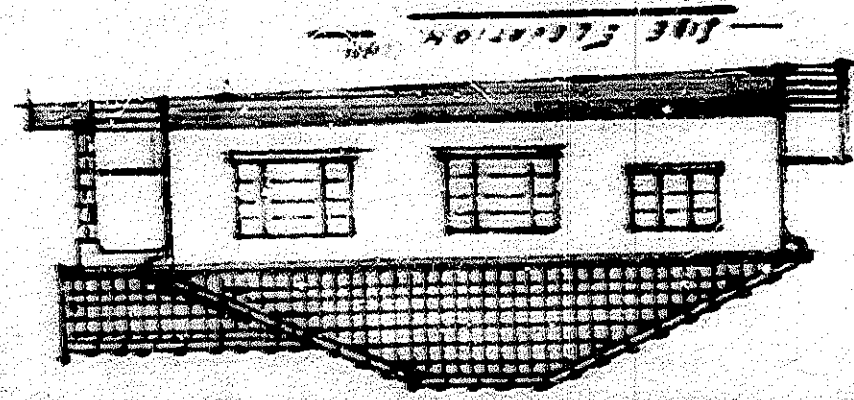

ALL ALTERATIONS SHOWN IN RED

SECTION 128 OF THE BUILDING
LAW WILL BE COMPLIED
WITH.

