

**RESIDENCE**

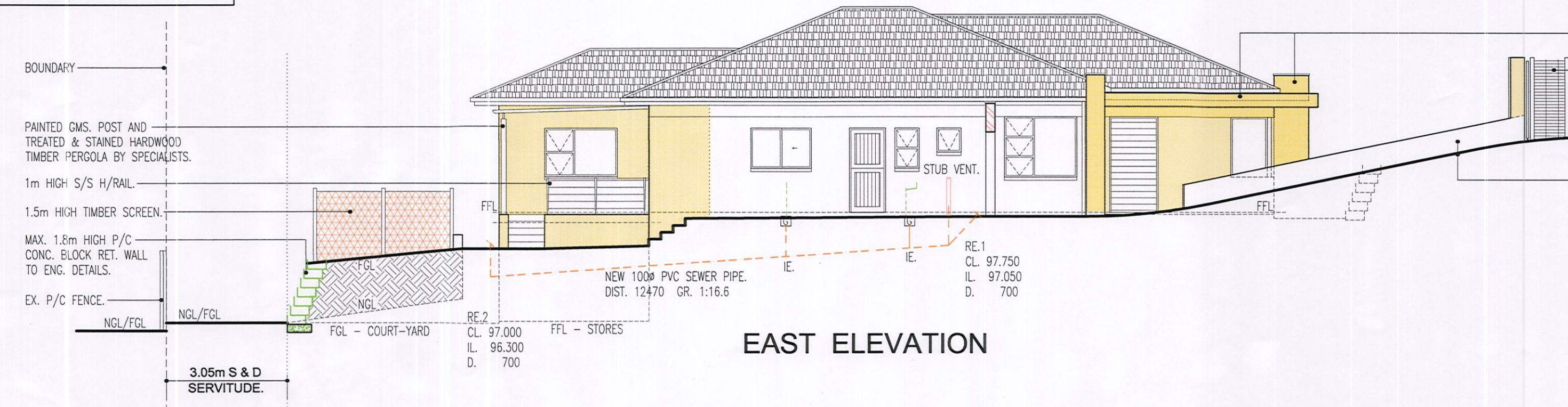

**EAST ELEVATION**

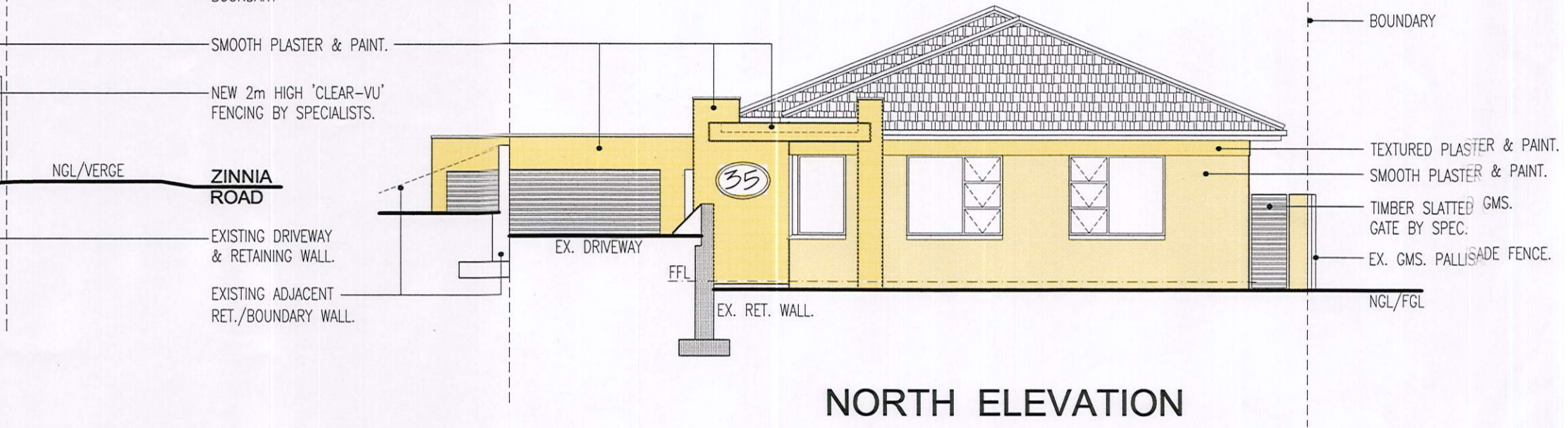

**NORTH ELEVATION**

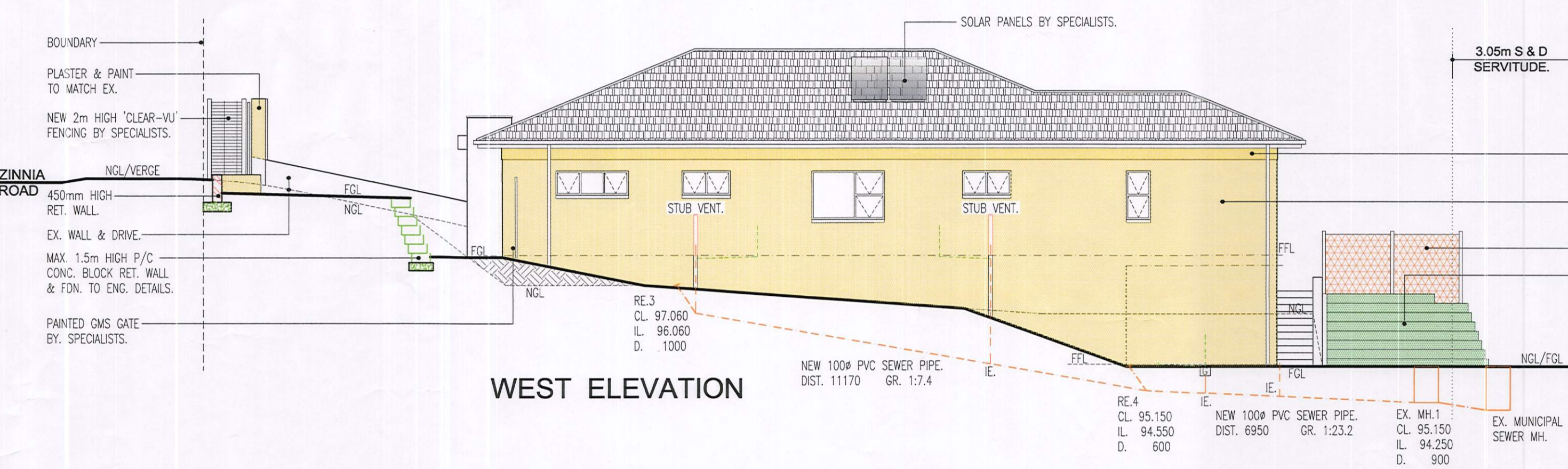

**WEST ELEVATION**

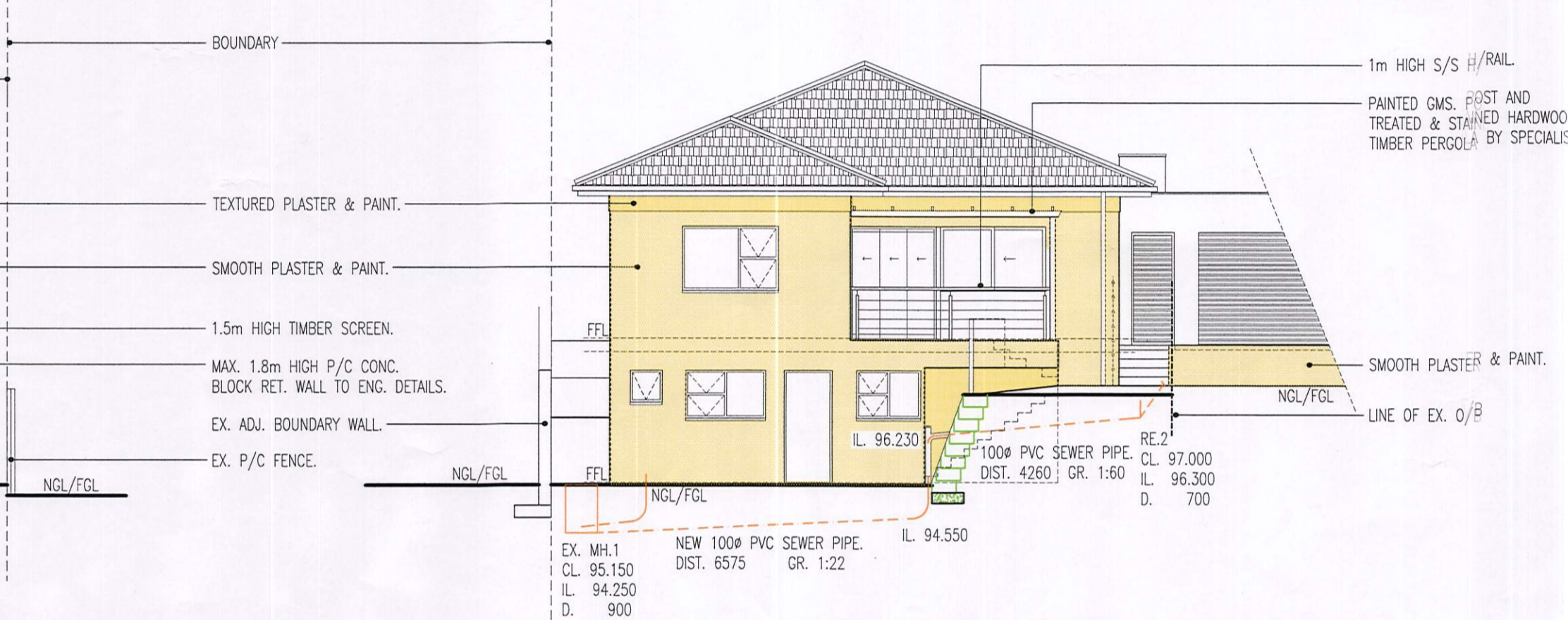

**SOUTH ELEVATION**

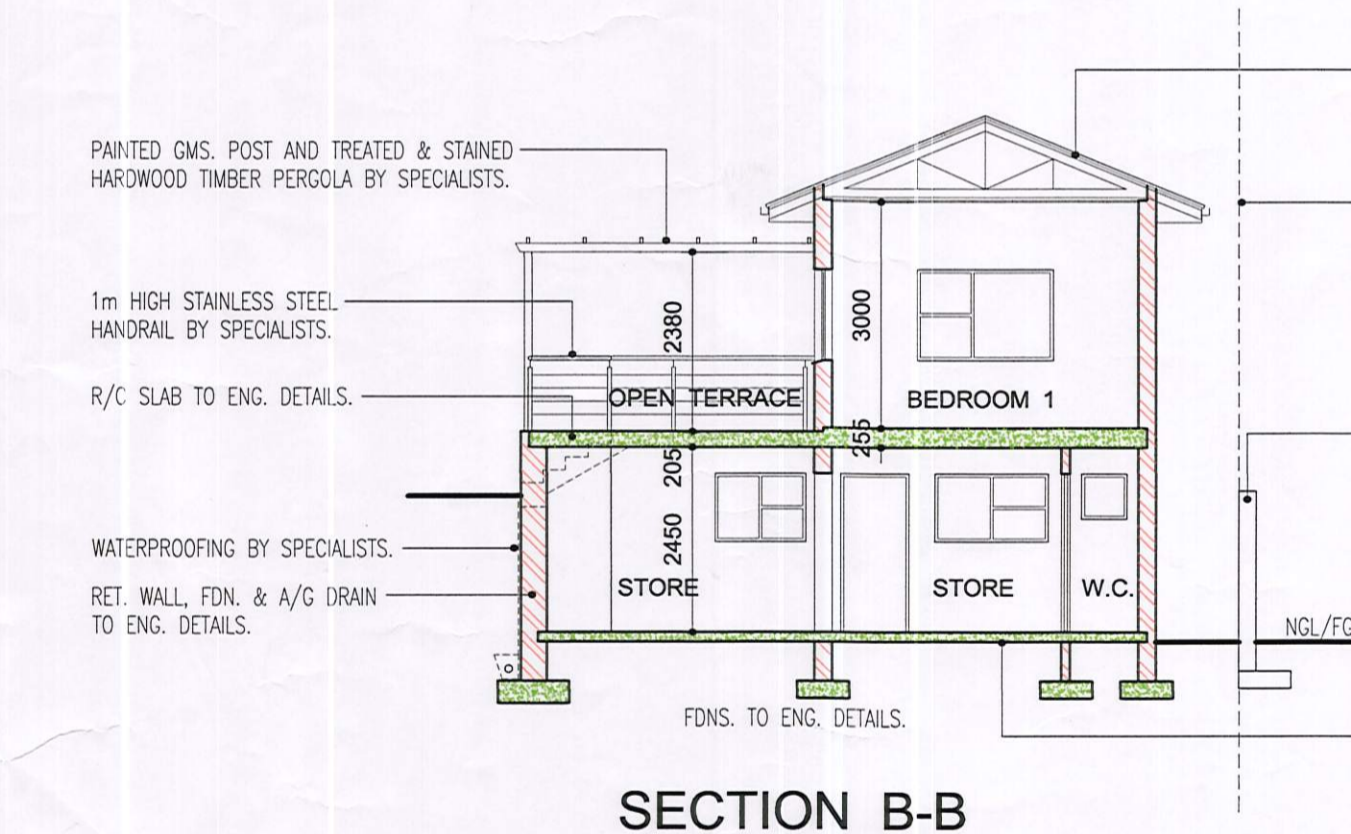

**SECTION B-B**

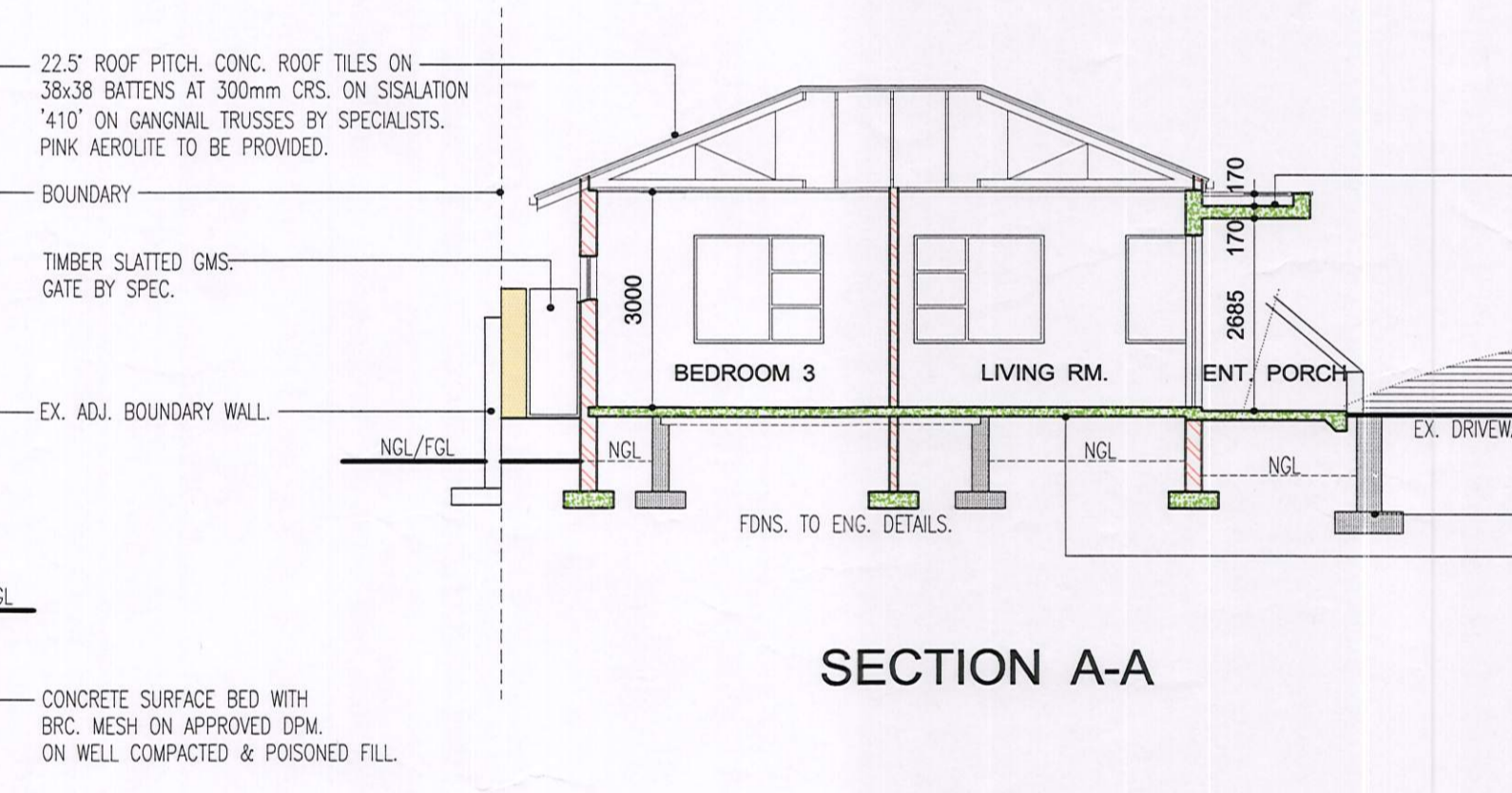

**SECTION A-A**

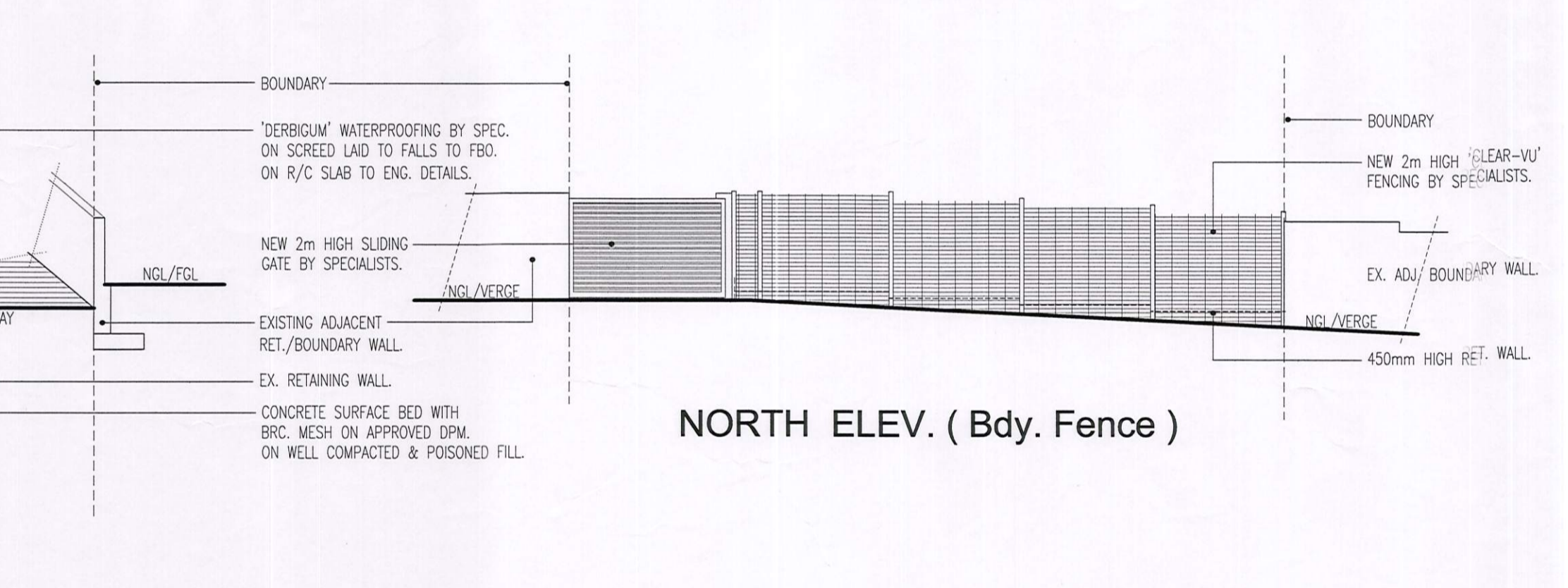

**NORTH ELEV. ( Bdy. Fence )**

**ANCILLARY UNIT**

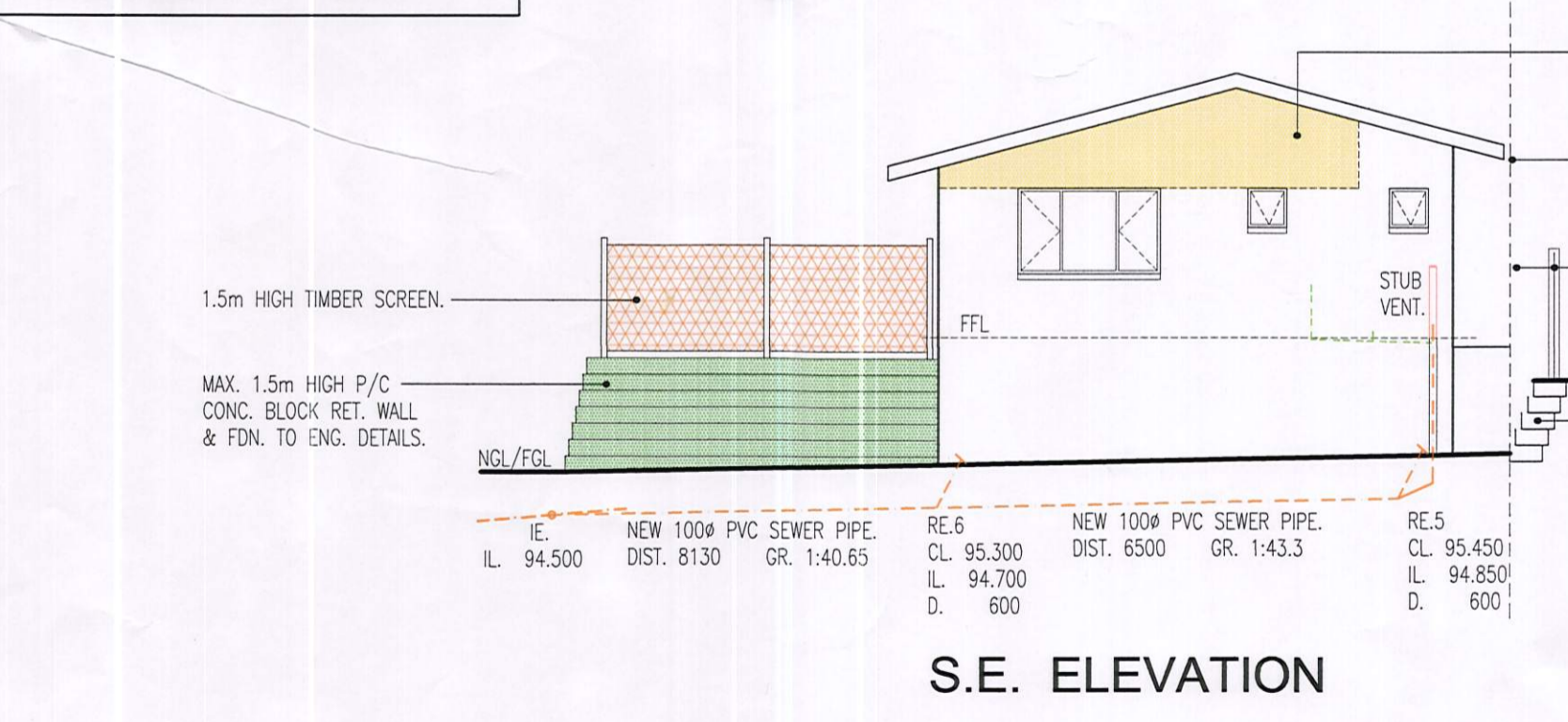

**S.E. ELEVATION**

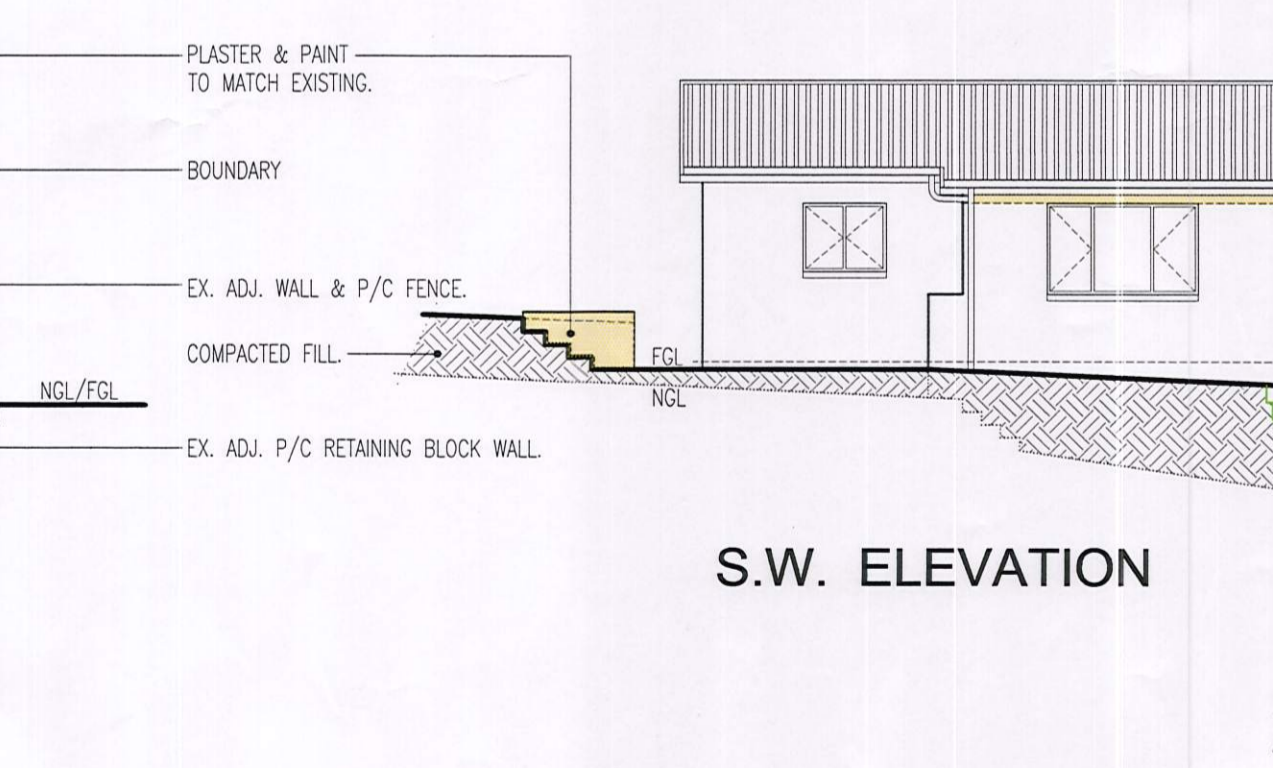

**S.W. ELEVATION**

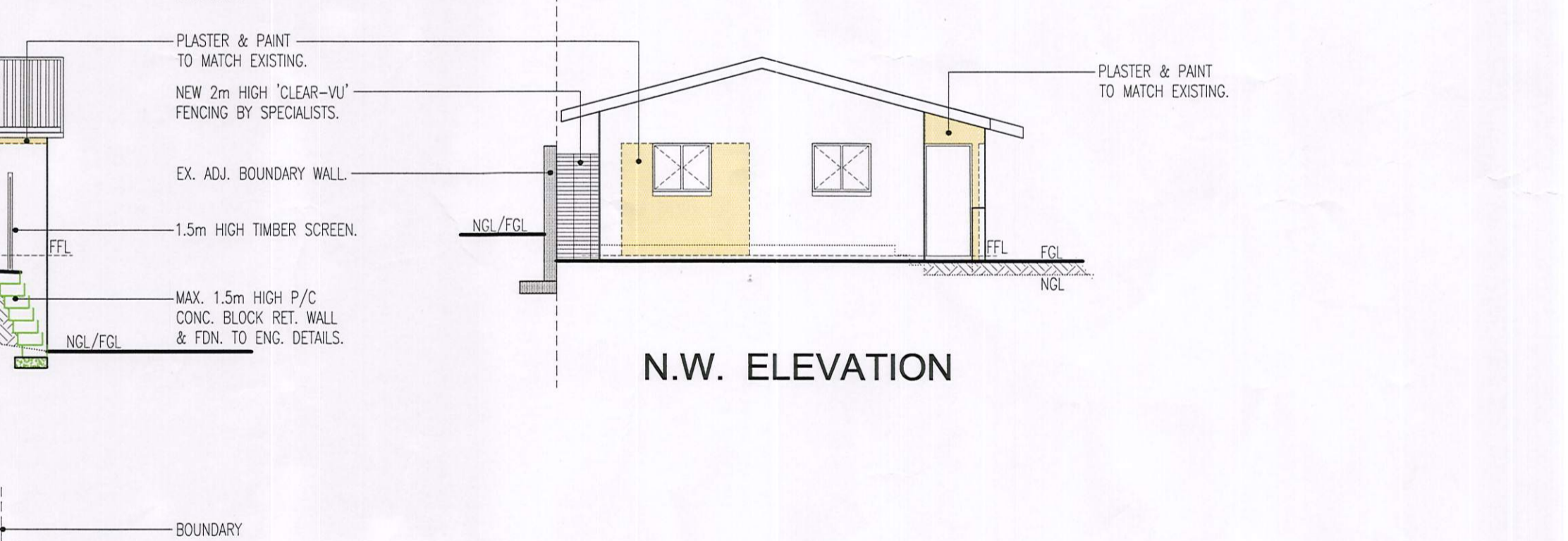

**N.W. ELEVATION**

NEIGHBOUR'S CONSENT :-

NAME	ADDRESS	TEL. No.	SIGNATURE
Pravin Kam	33 Zinnia Rd	0872294426	<i>[Signature]</i>
Anise Isack	37 Zinnia Rd	0828746823	<i>[Signature]</i>
M.A. Vahed	72 Dunnotar Ave	083409054	<i>[Signature]</i>
Abbas Ramis Mulla	70 Dunnotar Ave	081-285310	<i>[Signature]</i>
Tahir Chaudhary	68 Dunnotar	084-585637	<i>[Signature]</i>

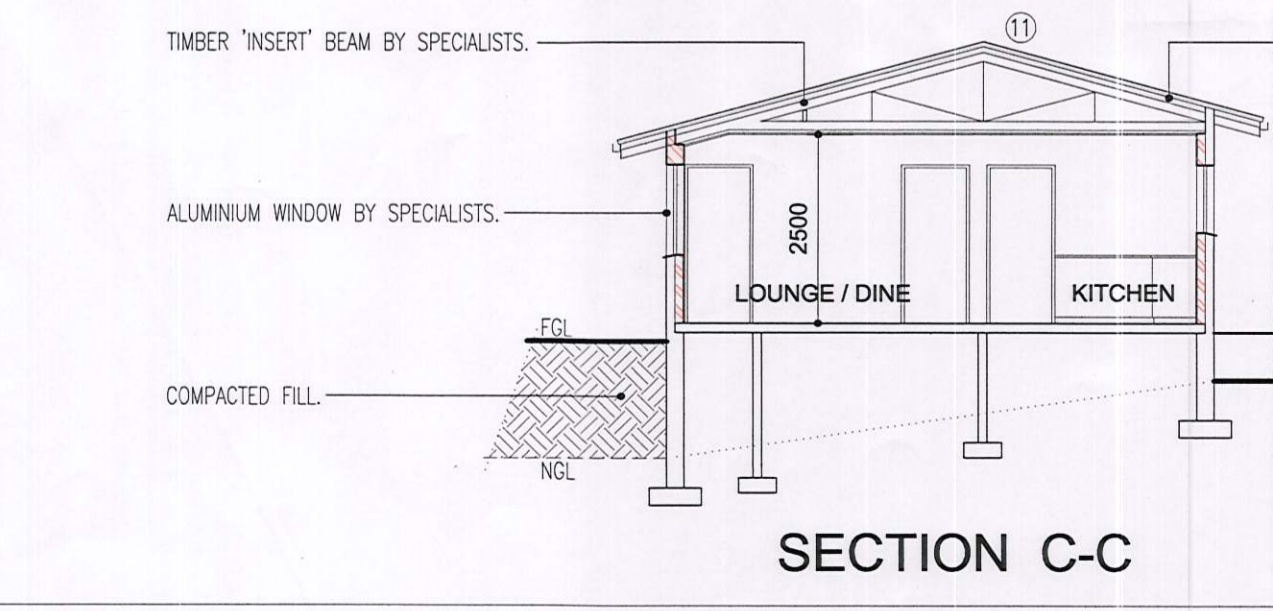

**SECTION C-C**

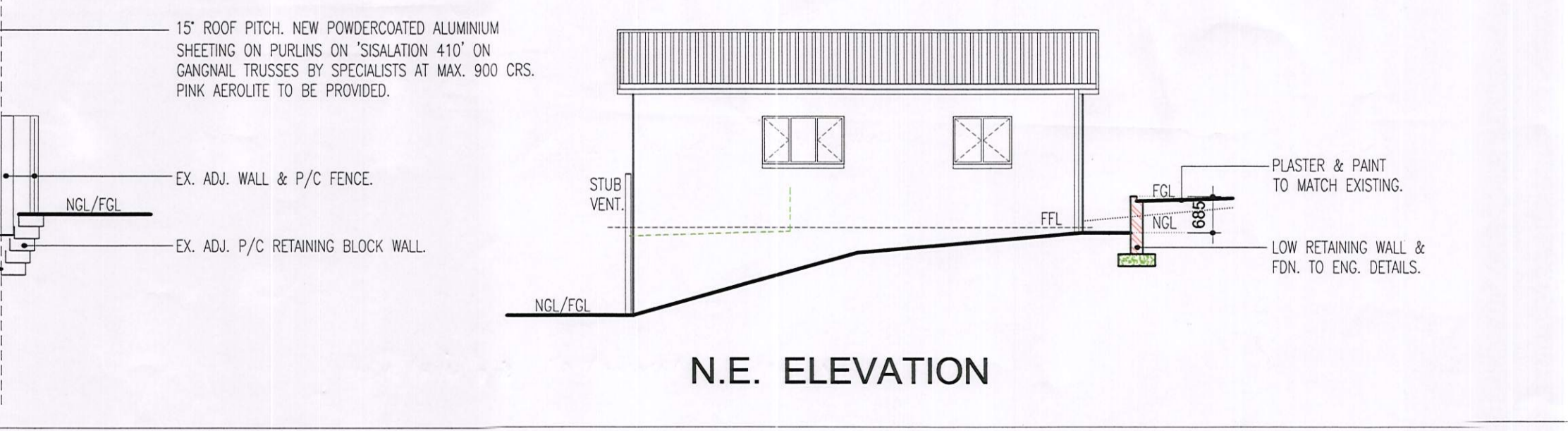

**N.E. ELEVATION**

drawing SUBMISSION owner's signature *[Signature]*

project **A. Y. Omar & S. Moola**  
 ADDS. & ALTS. TO EXISTING RESIDENCE AND CONVERSION OF EX. O/B TO ANCILLARY UNIT ON ERF 202 SYDENHAM AT 35 ZINNIA ROAD



Strini Pillay (SACAP REG. No. PA20702)  
 20 SHIRAZ 93 CHILTERN DRIVE CLARE ESTATE 4091  
 TEL / FAX : 031-2691616 CELL : 054 5555 126  
 email : strinipillay7@gmail.com

scale 1 : 100 date 13-10-2022 designed/drawn Strini draw. no. 599 - 02 rev.