

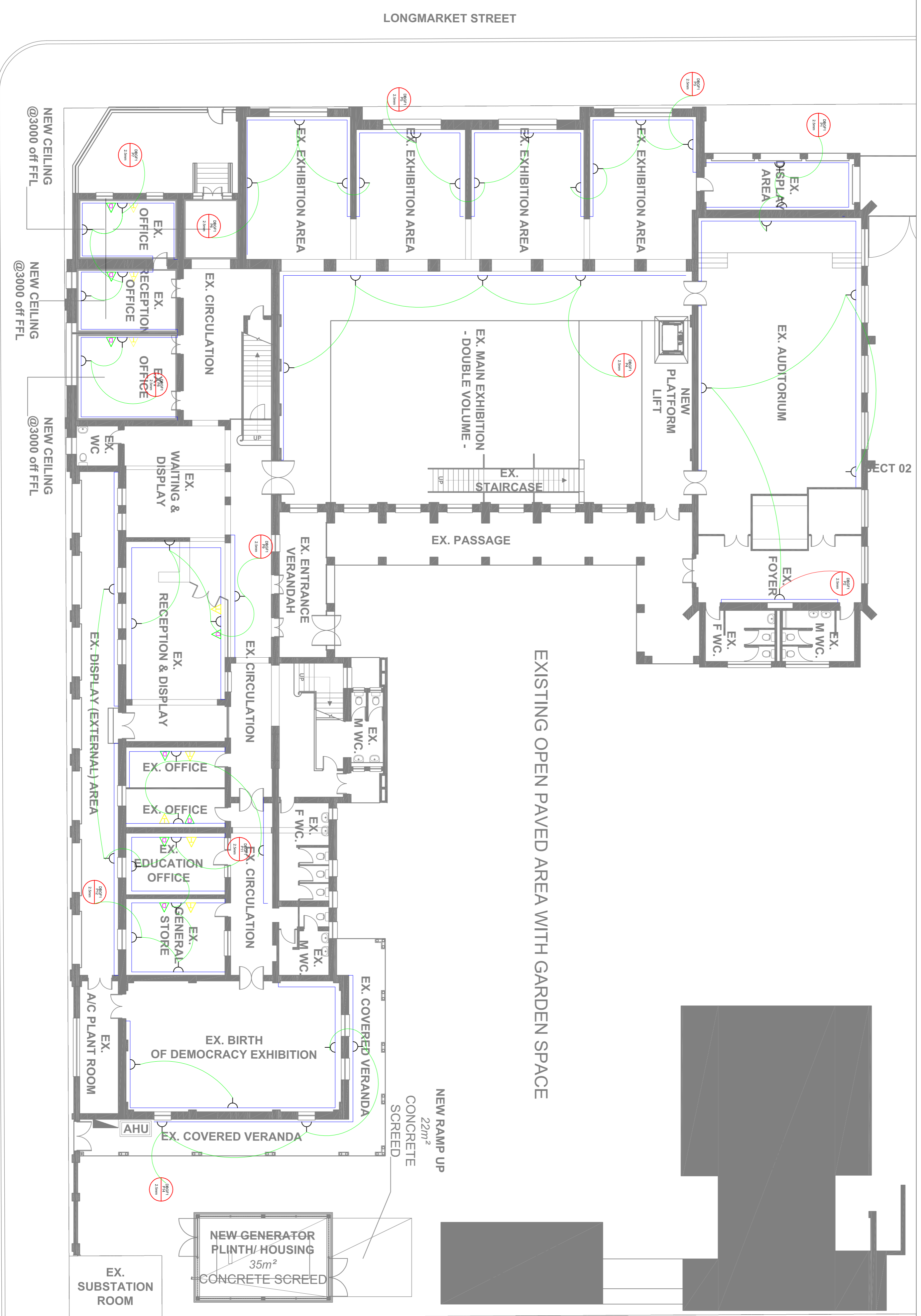





FIRST FLOOR - EXISTING LAYOUT WITH NEW LIFT



ELECTRICAL LEGEND

-  SWITCH SOCKET OUTLET
-  DEDICATED SWITCH SOCKET OUTLET
-  TELEPHONE POINT
-  NETWORK POINT
-  DISTRIBUTION BOARD
-  CHANNEL POWER SKIRTING

ELECTRICAL NOTES

1. SOCKET OUTLETS TO BE WIRED AS PER SANS 10142
2. EXISTING SOCKET OUTLET POSITIONS TO BE UTILISED, EXISTING WIRWAYS TO ALSO BE UTILISED.
3. NEW WIRE TO ALL NEW ELECTRICAL OUTLETS.

ISSUED FOR INFORMATION

Project  
**MSUNDUZI MUSEUM**  
 EMAIL: Damiane@hamsaeng.co.za  
 TEL: 031 572 5723  
 FAX: 086 650 6477

POWER\_LAYOUT  
 GROUND\_FLOOR

Drawn	DN	Date
Scale	1:50	31/03/2023
Drawing number	Revision	
WD 003	0	