

- | | ALTERATION SCHEDULE. |
|---|-----------------------------------------------------------------------------------------------------------------------------------------------------------------------------------------------------------------------------------------------------------------------------|
| A | EXISTING FH BWK WALLS TO BE DEMOLISHED.
ALL DISTURBED FINISHES TO BE MADE GOOD
STRUCTURAL ENGINEER TO BE CONSULTED PRIOR TO ANY DEMOLITION TAKING PLACE ON SITE. |
| B | EXISTING DOOR AND FRAME TO BE REMOVED AND SET ASIDE FOR RE-USE.
ALL REMAINING CLEAR OPENINGS TO BE MADE GOOD. |
| C | EXISTING SANWARE FITTINGS TO BE REMOVED AND AFFECTED WATER SUPPLY AND PLUMBING TO BE TERMINATED
IN ACCORDANCE WITH SANS10400 PART P WHERE APPLICABLE. |
| D | EXISTING JOINERY TO BE REMOVED. |
| E | EXISTING FREE-STANDING STOVE TO BE REMOVED AND ELECTRICAL CONNECTION TO BE TERMINATED BY CERTIFIED ELECTRICIAN. |
| F | NEW 110MM THK FH SINGLE SKIN BWK WALL AS SHOWN TO RECEIVE MIN. 12MM THK PLASTER BEFORE BEING PRIMED AND PAINTED WITH INTERIOR GRADE PVA PAINT.
GAS LADDER REINFORCING TO BE INSTALLED AT EVERY 5TH COURSE.
ALL NEW BWK TO BE KEYED INTO EXISTING BWK SUPPORTING WALL. |
| G | NEW 900X2100MM CLEAR OPENING IN EXISTING BWK WALL.
TO RECEIVE NEW TIMBER DOOR AND HARDWOOD TIMBER FRAME. |
| H | EXISTING D/B TO BE MADE SAFE BEFORE BEING REPOSITIONED AS SHOWN. |
| I | NEW BUILT - IN CUPBOARDS AND KITCHEN JOINERY TO BE INSTALLED BY SPECIALIST. |
| J | NEW ELECTRIC STOVE WITH ISOLATOR SWITCH TO BE INSTALLED BY CERTIFIED ELECTRICIAN. |
| K | NEW SANWARE FITTINGS TO BE INSTALLED AS SHOWN AND TO BE PLUMBED INTO EXISTING DRAINAGE ALL IN ACCORDANCE WITH SANS10400 PART P. |
| L | ALL EXISTING SAFETY-GLAZED WINDOWS TO BE REPLACED WITH NEW SIZING & FINISHES TO MATCH EXISTING SPECIFICATIONS.
ALL DISTURBED FINISHES & WATERPROOFING TO EXISTING OPENINGS TO BE MADE GOOD. |

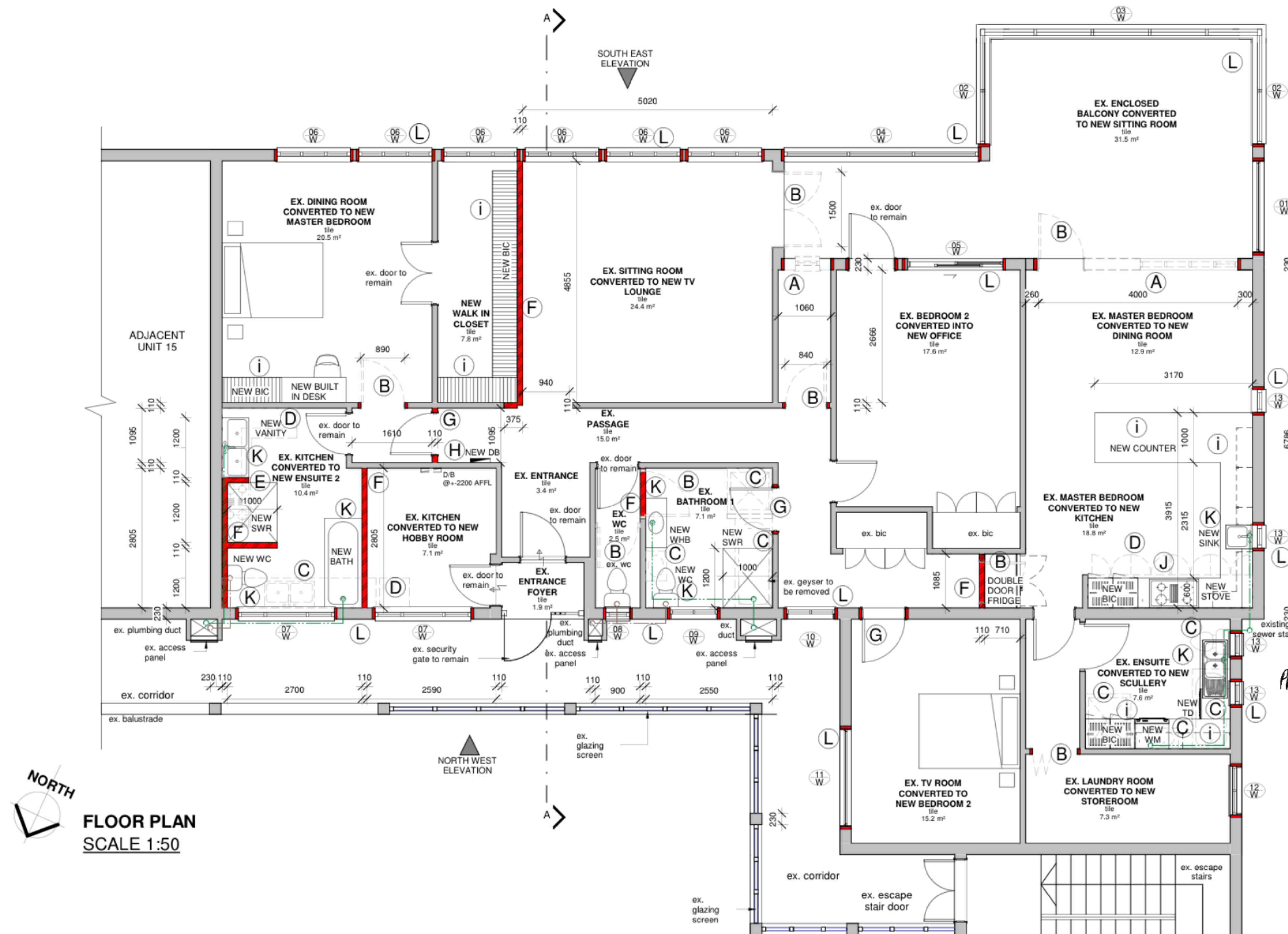

PrSArchT Signature:
SACAP No: PSAT42957424

[illegible]

FGG
ARCHITECT
interior

Title: FLOOR PLAN AND SITE PHOTOS			
H3			
Drawn: CFN	Checked: SR		
Date: 03/10/2022	Drawing Number: 7432-LA101-A		Revision:
Scale: 1 : 50			

PICTURE 1: VIEW OF EXISTING MASTER BEDROOM



PICTURE 2: VIEW OF EXISITNG DINING ROOM



PICTURE 3: VIEW OF EXISTING MASTER BEDROOM ENSUITE



PICTURE 4: VIEW OF EXISTING LAUNDRY ROOM



PICTURE 5: VIEW OF EXISTING BEDROOM 2



PICTURE 6: VIEW OF
EXISTING BATHROOM 1



PICTURE 7: VIEW OF EXISITNG WC



PICTURE 8: VIEW OF ENCLOSED BALCONY



PICTURE 9: VIEW OF ENCLOSED BALCONY



PICTURE 10: VIEW OF EXISITNG KITCHEN



PICTURE 11: VIEW OF EXISITNG KITCHEN



PICTURE 12: VIEW OF EXISITNG SITTING ROOM