

**WINDOW SCHEDULE - FORM 1**

WINDOW TYPE	DESCRIPTION	FRAME FINISH	GLAZING DESCRIPTION	BEADING	LINTOL	CILLS	BURGLAR BARS	HARDWARE	LOCATION	NATURAL LIGHT	QUANTITY
01	Extruded aluminium sections fabricated to manufacturer's specifications. Window type as per elevation above. All corners to be mechanically mixed closed and sealed from water penetration. Whole unit to be sealed with industrial silicone after installation, to form water tight joints between brickwork and framing (UV resistant silicone). All hardware and fittings to be corrosion resistant. Installation to be in accordance with AAAMSA standards and by an approved AAAMSA installer.	WISPECO extruded aluminium section as per manufacturer's specification. Finish to be powder coated, coating to be Interpon D1025 - Class 1 Colour: White. All according to sams 1796 and sams 1578. Applicator to provide 25 year coating warranty.	6.38mm Laminated (X1 Standard Safety Glass by PG Smart Glass - all glass to be stamped & SAGGSA Certified to be supplied on completion of installation.	Glazing to receive black vinyl gasket and aluminium glazing beads to match frame.	Existing	To be confirmed	N/A	To be supplied by window manufacturer / applicator.	New Sitting Room	2.7m <sup>2</sup>	1
02	same as above	same as above	same as above	same as above	same as above	same as above	N/A	same as above	New Sitting Room	3.15m <sup>2</sup>	2
03	same as above	same as above	same as above	same as above	same as above	same as above	N/A	same as above	New Sitting Room	8.50m <sup>2</sup>	1
04	same as above	same as above	same as above	same as above	same as above	same as above	N/A	same as above	New Sitting Room	5.76m <sup>2</sup>	1

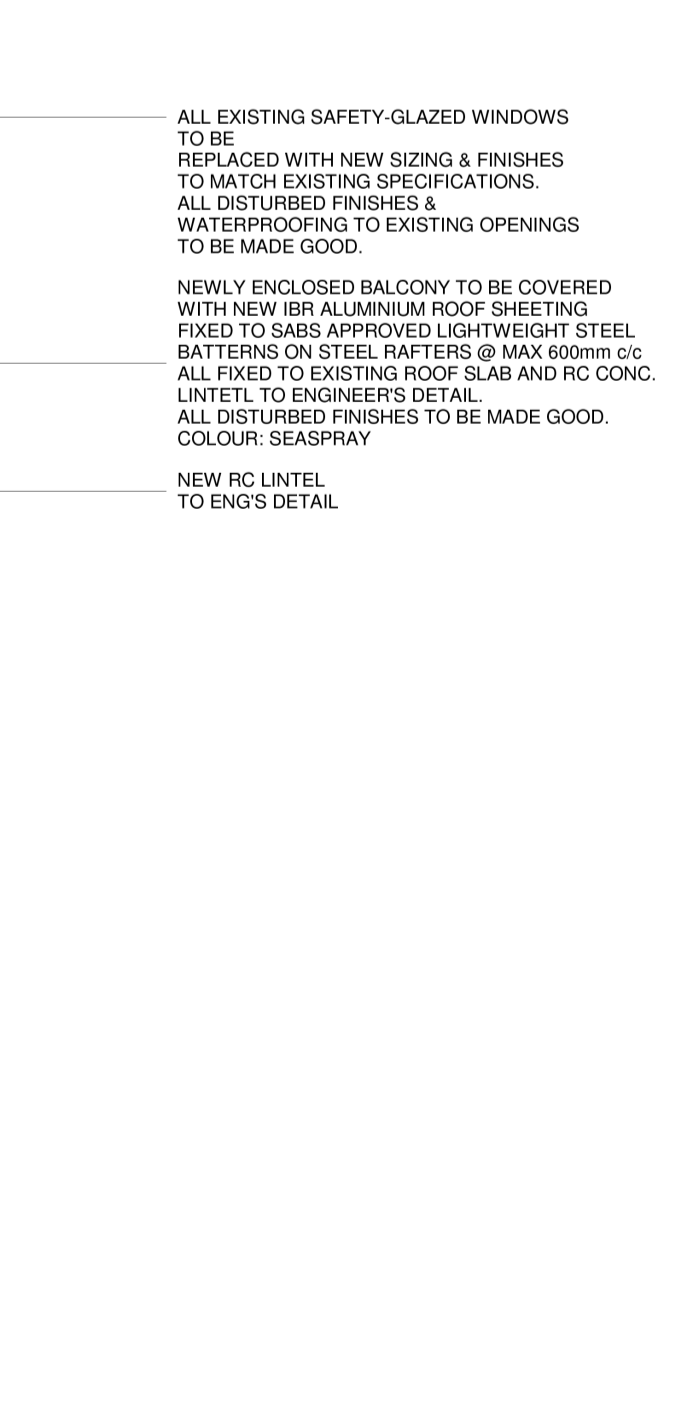
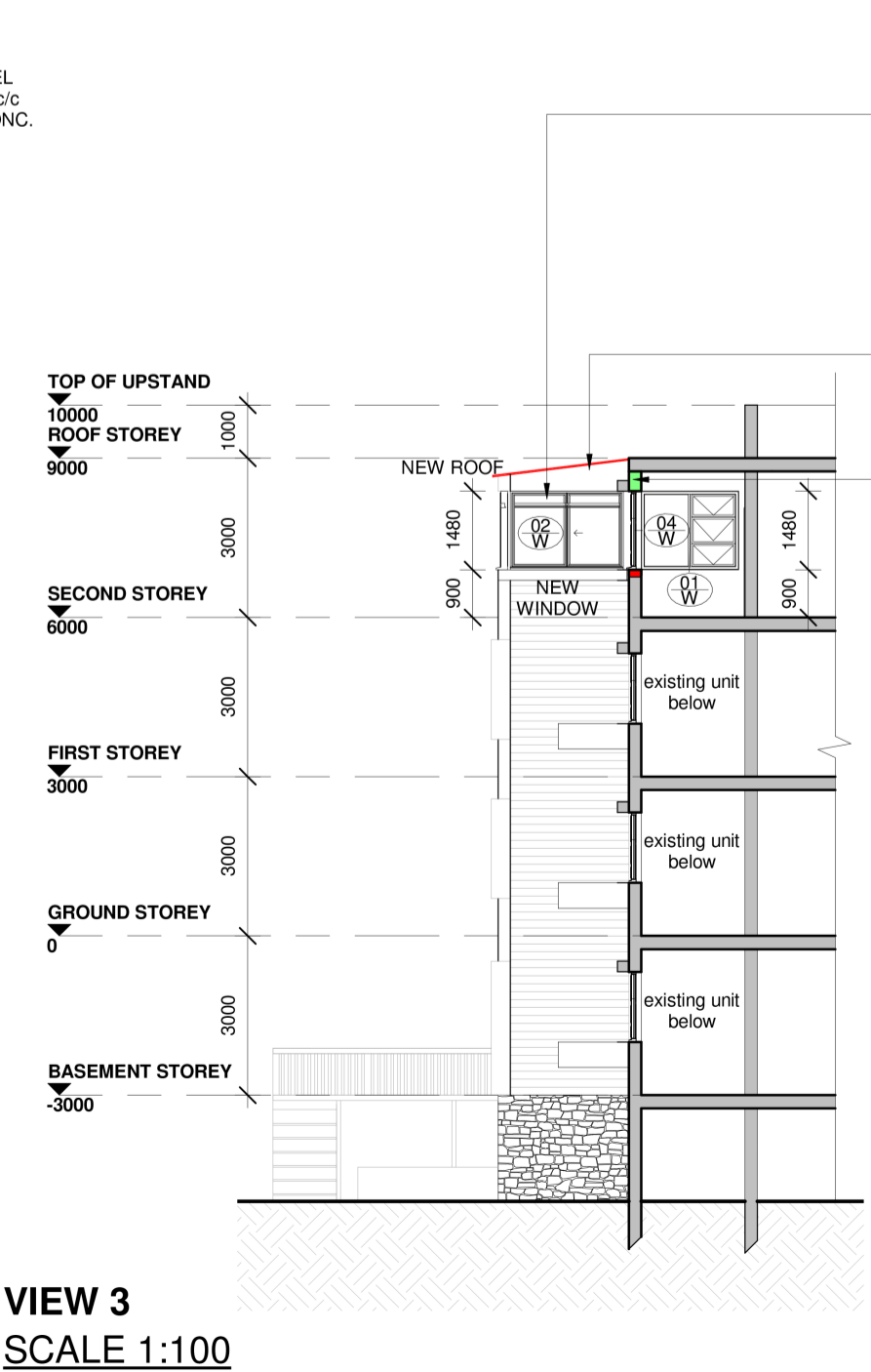
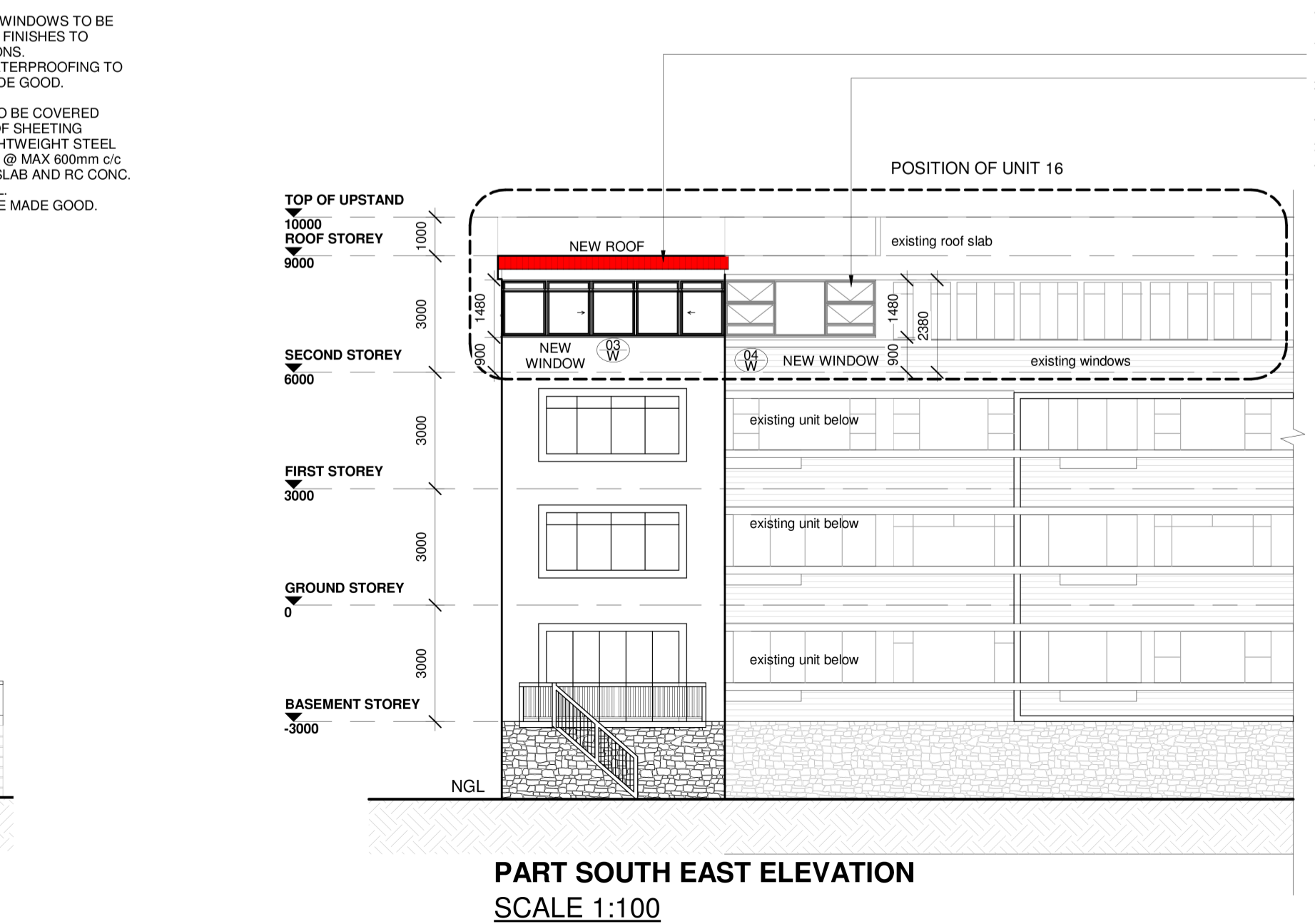
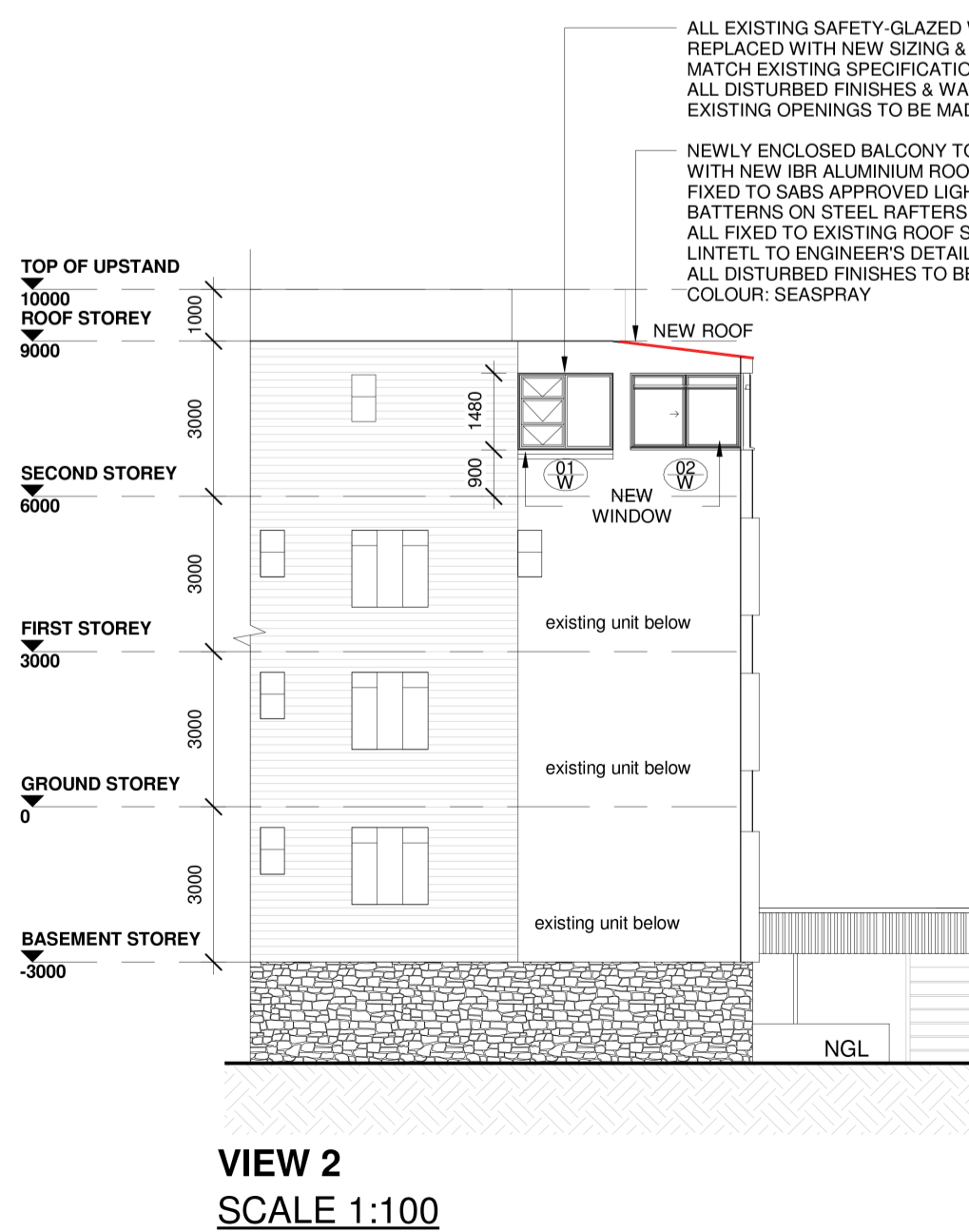
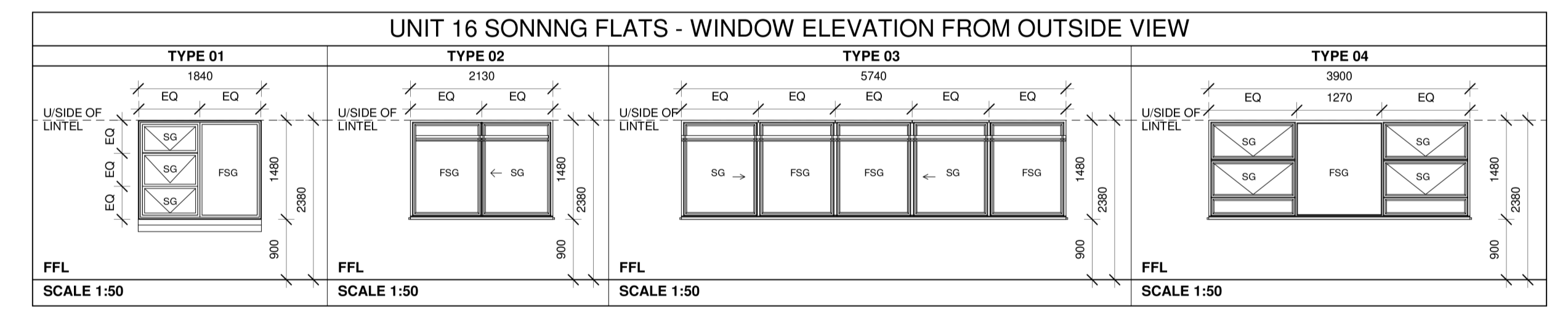

Client's Signature: *[Signature]*  
 HSArchT Signature: *[Signature]*  
 SACAP No: PSAT42957424

Revisions:

No.	Description	Date

**AMAFA APPLICATION - FORM 1**

Suite 107 Beacon Rock  
 21 Lighthouse Road  
 Uitenhage Rocks 4319  
 Tel: (021) 206 2272  
 Fax: (021) 206 2297  
 fgg@fggarchitects.co.za

186 Loop Street  
 P.O. Box 3262  
 Porterville 6800  
 Tel: (030) 366 2116  
 Fax: (030) 342 7266  
 fgg@fggarchitects.co.za

Project: **PROPOSED INTERNAL ALTERATIONS TO UNIT 16 of SONNING FLATS**  
 on PTN 2 OF ERF 695, 355 INNES ROAD, MORNINGSIDES  
 for D & J PROPERTY PARTNERSHIP  
 Title: **ROOF PLAN, SECTIONS, ELEVATIONS AND WINDOW SCHEDULE**  
 H3  
 Drawn: CFN  
 Checked: SR  
 Date: 03/10/2022  
 Drawing Number: 7432-LA201-I  
 Scale: As indicated  
 Revision: