

**EAST ELEVATION**

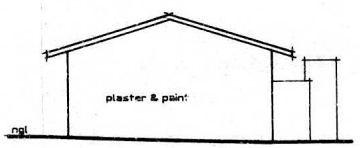

**SOUTH ELEVATION**

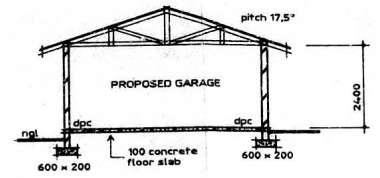

**SECTION C - C.**

GARAGE ROOF NOT TO ENCLOSE OVER BOUNDARY BY 26.11.91.

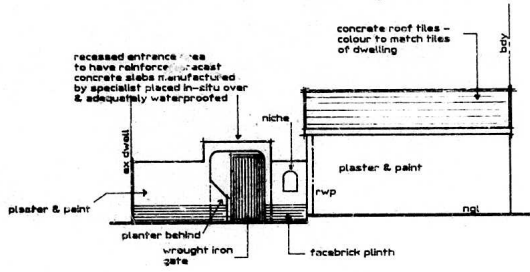

**WEST ELEVATION**

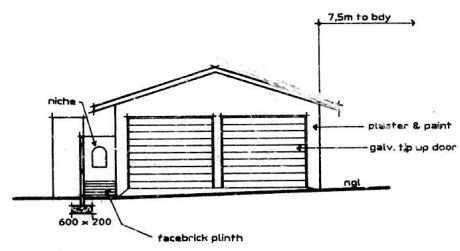

**NORTH ELEVATION**

**INCORPORATING APPROVED PLAN**  
 No. 067/0/91/6 APP. 28/9/91

No.	APP.
No.	APP.
No.	APP.
No.	APP.
No.	APP.

**AS BUILT**  
 09/12/95

**ELECTRICITY SERVICES**

Any person undertaking building operations in connection with this plan is required to consult with the Executive Director, Electricity Department, by the location of any electrical services and conduits in the vicinity of the proposed works

2) Departmental requirements regarding Substation, Meter rooms and Cable ducts.

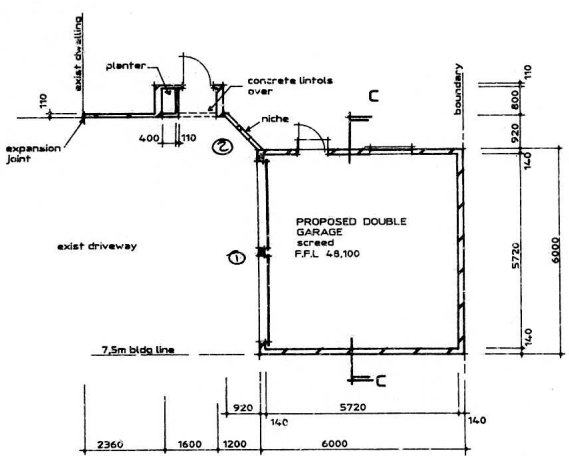

**FLOOR PLAN**

- AMENDMENTS TO PLAN 0067/02/91/6
1. DOUBLE GARAGE ADDED
  2. LENGTH OF SCREEN WALL & POSITION OF PEDESTRIAN ACCESS ALTERED
  3. ALTERATION TO EXIST BOUNDARY WALL ADDED
  4. PORTIONS OF WALLS TO PROPOSED SERVANT'S ROOM & PRIVATE WORKSHOP ALTERED TO FORM RETAINING WALLS
  5. GROUND LEVELS TO SOUTH, WEST ELEVATIONS, SECTIONS A-A, B-B OF OUTBUILDING ALTERED.

*Dr: 12.13*

TOWN PLANNING BRANCH  
**APPROVED**  
 1991-11-01  
 Signature: *K.R.*  
 Checked:

SHEET 2 of 2

OWNER'S SIGNATURE *Longworth*

AMENDMENTS TO PLAN 0067/02/91/6 ON LOT 176 of 2 No 1552

FOR MR C. LONGWORTH

AT 36 NORTHWAY

SCALE 1:100  
 DRAWN BY GLYNIS POWELL  
 ADDRESS 14 SOLANDRA GROVE GLENHILLS 4051  
 PHONE 84-6169 *ypowell*