

Site Plan & Ground Storey Floor Plan  
scale:1:100

378 LANGALIBALELE STREET

Site area : 990m<sup>2</sup>

Proposed  
Ground Storey Floor Plan = 871m<sup>2</sup>  
First Storey Floor Plan = 833m<sup>2</sup>  
Total area = 1704m<sup>2</sup>

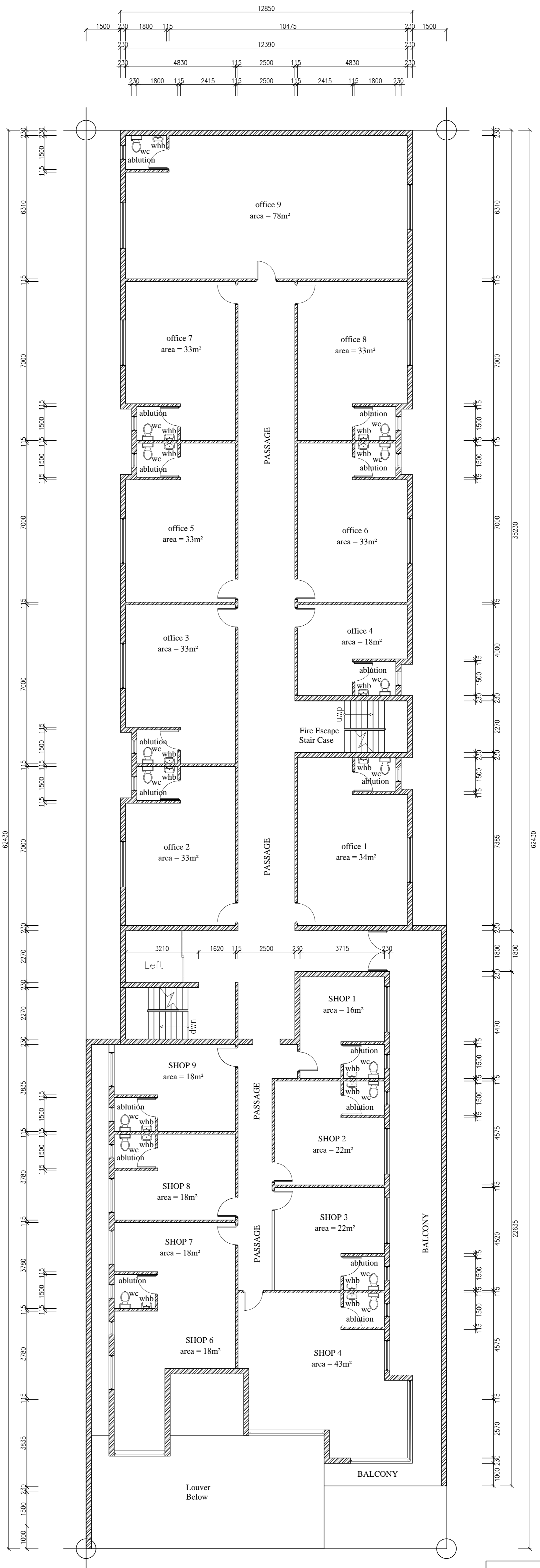

First Storey Floor Plan  
scale:1:100



**logan pillay**  
 Professional Architectural Technologist  
 72 BANGALORE ROAD  
 NORTHEALE  
 PIETERMARITZBURG  
 3201  
 TEL : (033) 3877799  
 FAX : (033) 3877799  
 CELL : 083 670 1165  
 E-MAIL : loganparchitect@gmail.com