

1 Site Plan Proposal with the images position for Amafa
1 : 200

Notes:
 -The images Included in the application were taking in the first site meeting for inception. Due to the neglected condition of the house and bad condition of the window the owner started to replace the windows for the family to move in.
 -The proposed windows were in coordination with the window provider.
 -More Images of the house has been added in the Motivation Report.

2 Site Plan from Gis Map with the images position for Amafa

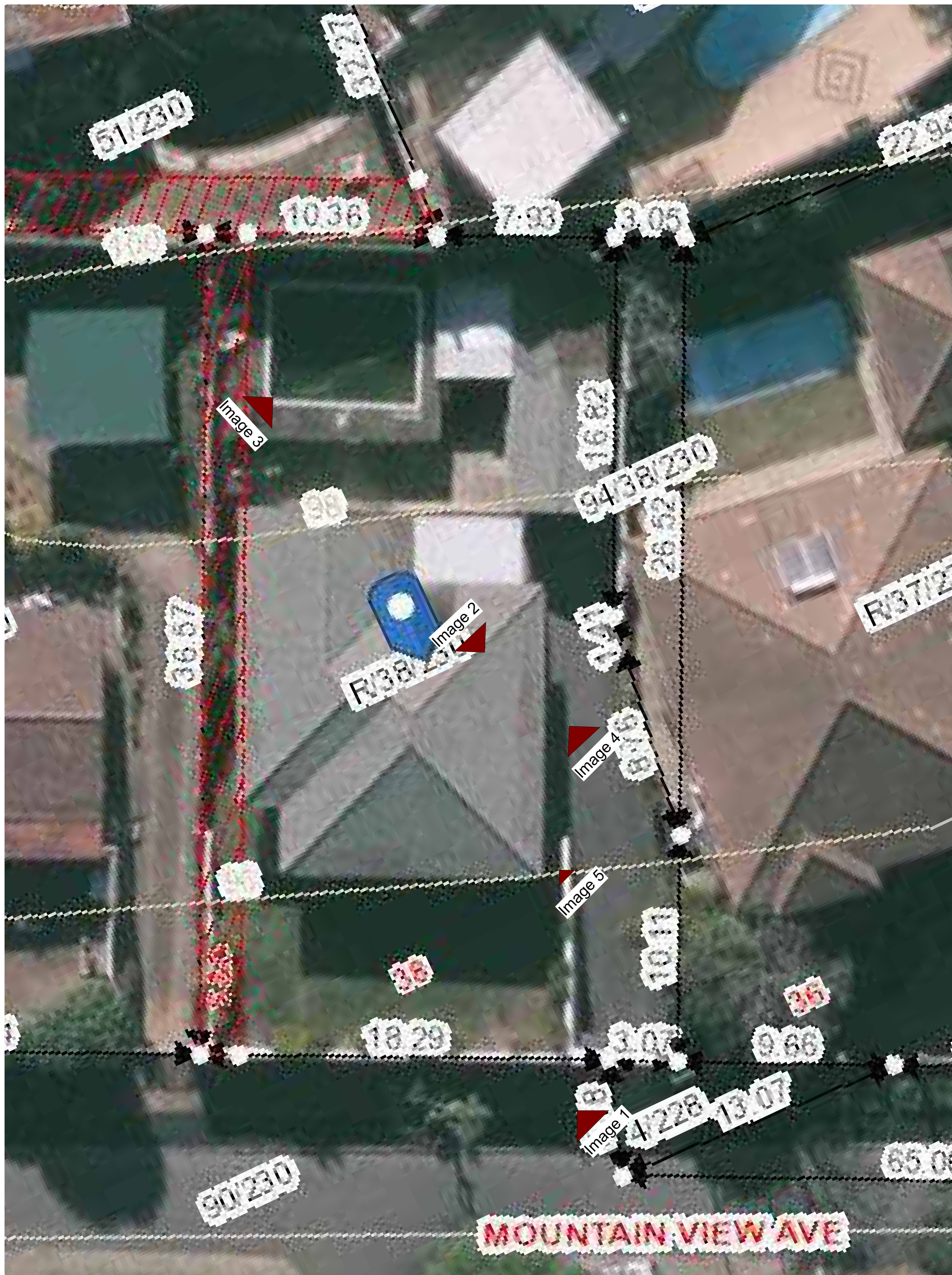

1. All boundaries, dimensions and levels are to be checked on site before construction and any discrepancies are to be reported to the Architect.
2. Partial Service: Any discrepancies with site or other information is to be advised to the Architect and direction or approval is to be sought before the implementation of the detail.
3. Do not scale this drawing.
4. For the purpose of coordination, all relevant parties must check this information prior to implementation and report any discrepancies to the Architect.
5. Any discrepancies MUST be reported to the ARCHITECT immediately prior to any commencement of work. The author will not be responsible for work carried out without the ARCHITECT's consent as well as deviations from the approved plans.
6. Any plans removed from ARCHITECT'S office without his prior authorization will be deemed unchecked and thereafter invalid.
7. The attention of the owner is drawn to the fact that changes to the plan and/or specifications after official approval are likely to invalidate that approval.
8. The no construction is to be carried out on site prior to approval of submissions from relevant authorities.

REVISIONS			
NO.	DATE	DESCRIPTION	REV BY.

For: Lance Arthur Joseph Engelbrecht and Family.
 Site Description: 38 Mountain View Avenue, Morningside, R/38 of ERF 230, Springfield
 Project: Addition and Alteration to Engelbrecht Family's House
 Working Drawing: Site Plan with images position for Amafa
 Owner Signature: *[Signature]*



Call: 0815853762 Email: aurora.architectural.designs@gmail.com
 Yanetzi Aurora Fonseca Nunez SACAP NUMBER: PSAT24751232
 Approved By: *[Signature]* Date: 14/08/23

BUILDING CLASSIFICATION: H-4	CLIMATIC ZONE: 5
Paper Size: A1	SCALE: As indicated
Drawn: YAFN	Checked: YAFN
DATE: 14/08/2023	

PROJECT No: AAD22006
 DRAWING No.: 1000
 REVISION: