

Original
 Plans
 ...

S.G.O.
 Sub. Vol 423 fol 84
 2nd July 1908
 E.C. of D.

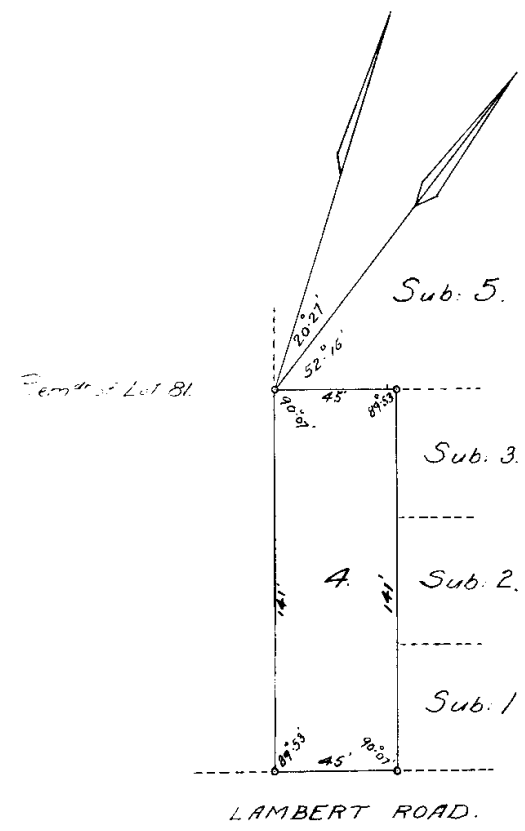

141 ft Lot 710

Now SUB... 4 (of 6) of
 LOT... 710 DURBAN



Now known as:-

Sub 4 of 83 of 82 and 83 Block D of the Town Lands of Durban N° 1737

The above diagram represents the figure and extent of *28*
 Acres Poods 23-3058 Perches of land known as
 Sub. 4 of 83 of Lots 82 and 83, Block D,
 Town Lands of the Borough of Durban, ^{Province} ~~Colony~~ of Natal.

Bounded = N.W. by Sub. 5.
 N.E. by Subs. 1, 2 and 3.
 S.E. by Lambert Road,
 S.W. by Remr of Lot 81.

Feb 1908.

Surveyed by me:
L. Ayres
 Government Surveyor.

22554