

Name: BUTANA A SEACA

Date: 19/08/2020

Signature: *[Signature]*

No.	Date	Issue Notes
B	18 July 2020	Revisions / Issued for approval
A	10 March 2020	Issued for review



Approved by:
Name:
Signature:
Date:

Design Firm

Office AG4
Gallagher Business Exchange
688 Gallagher Avenue Midrand, 1685
Email: info@kamadi.org

Project Title
Grave Yard at Geluksdal Rd.

Sheet Title
Masterplan

Scale	1:200	Sheet No.	L-1 of 2
Drawn By	PMG	Date	10 March 2020
Project ID	2004	File	2004_Tekona_Orero_July_2020.vwr

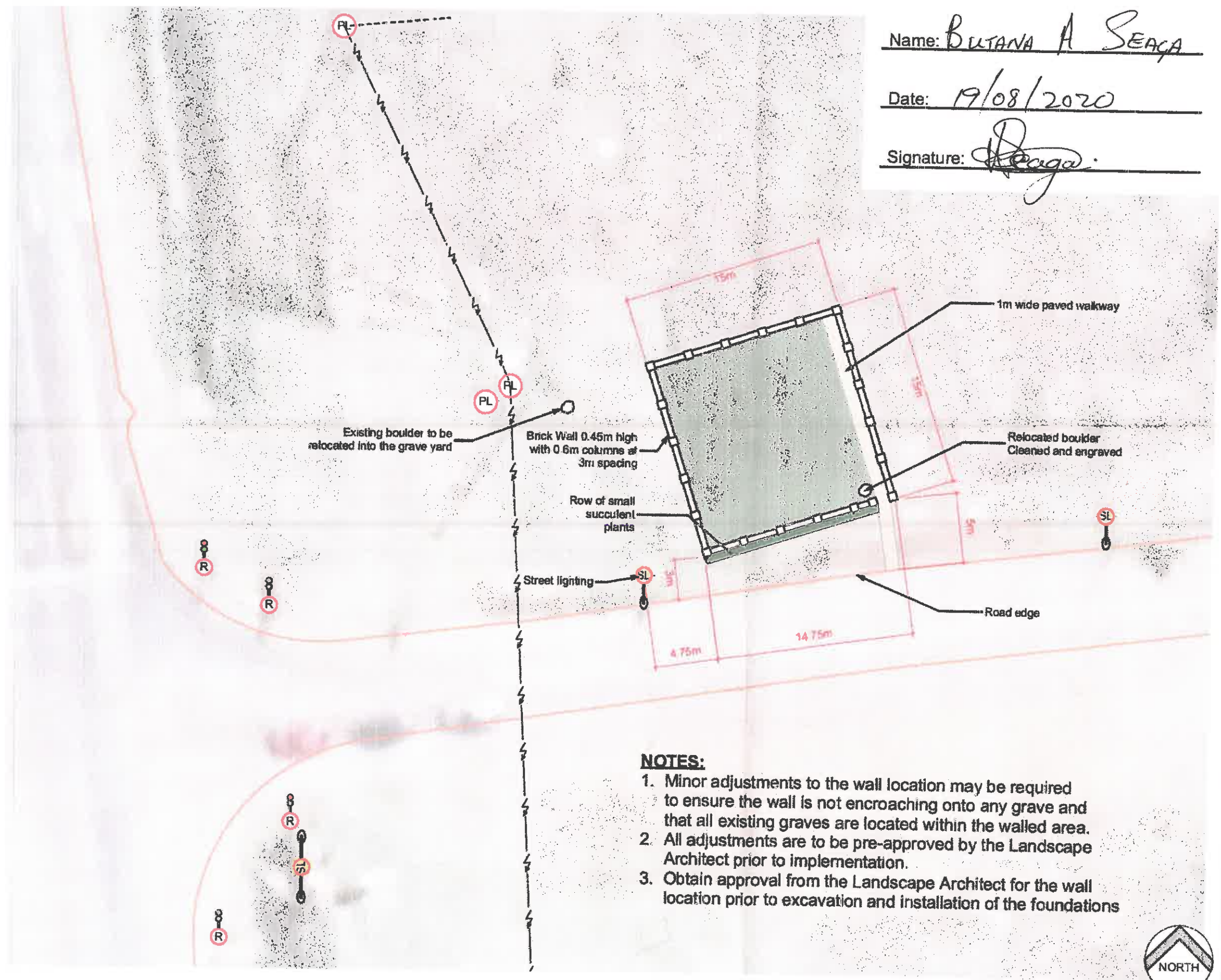

- NOTES:**
1. Minor adjustments to the wall location may be required to ensure the wall is not encroaching onto any grave and that all existing graves are located within the walled area.
 2. All adjustments are to be pre-approved by the Landscape Architect prior to implementation.
 3. Obtain approval from the Landscape Architect for the wall location prior to excavation and installation of the foundations



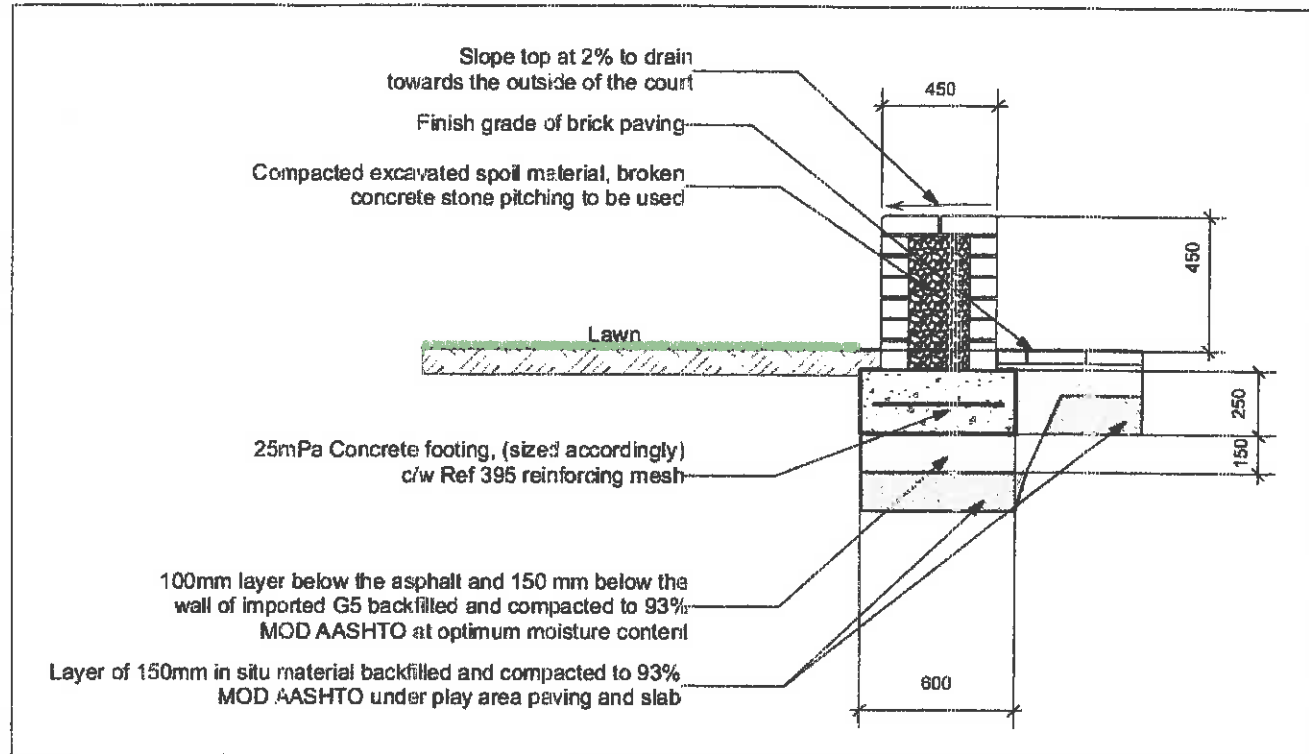

1 Brick Wall
Scale: 1:20

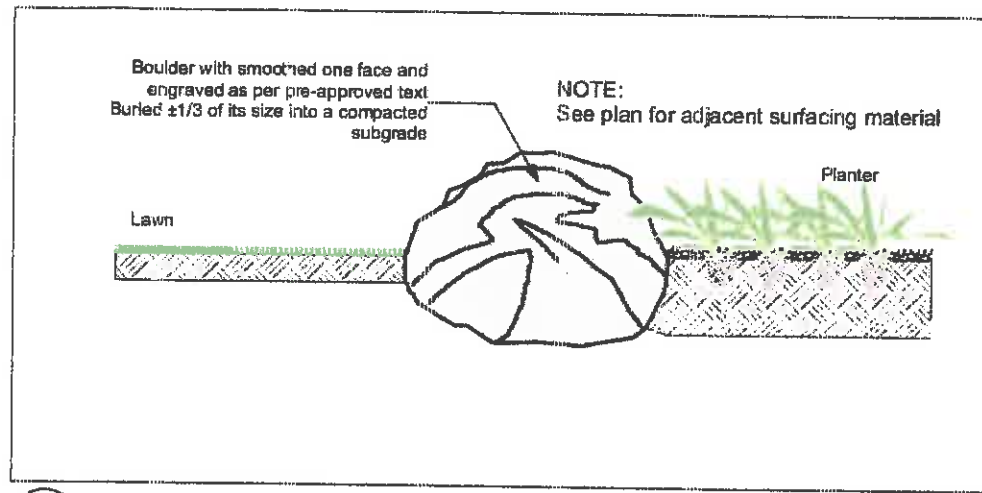

2 Boulder
Scale: 1:20

Name: BUTANA A SEAGA

Date: 19/08/2020

Signature: [Signature]

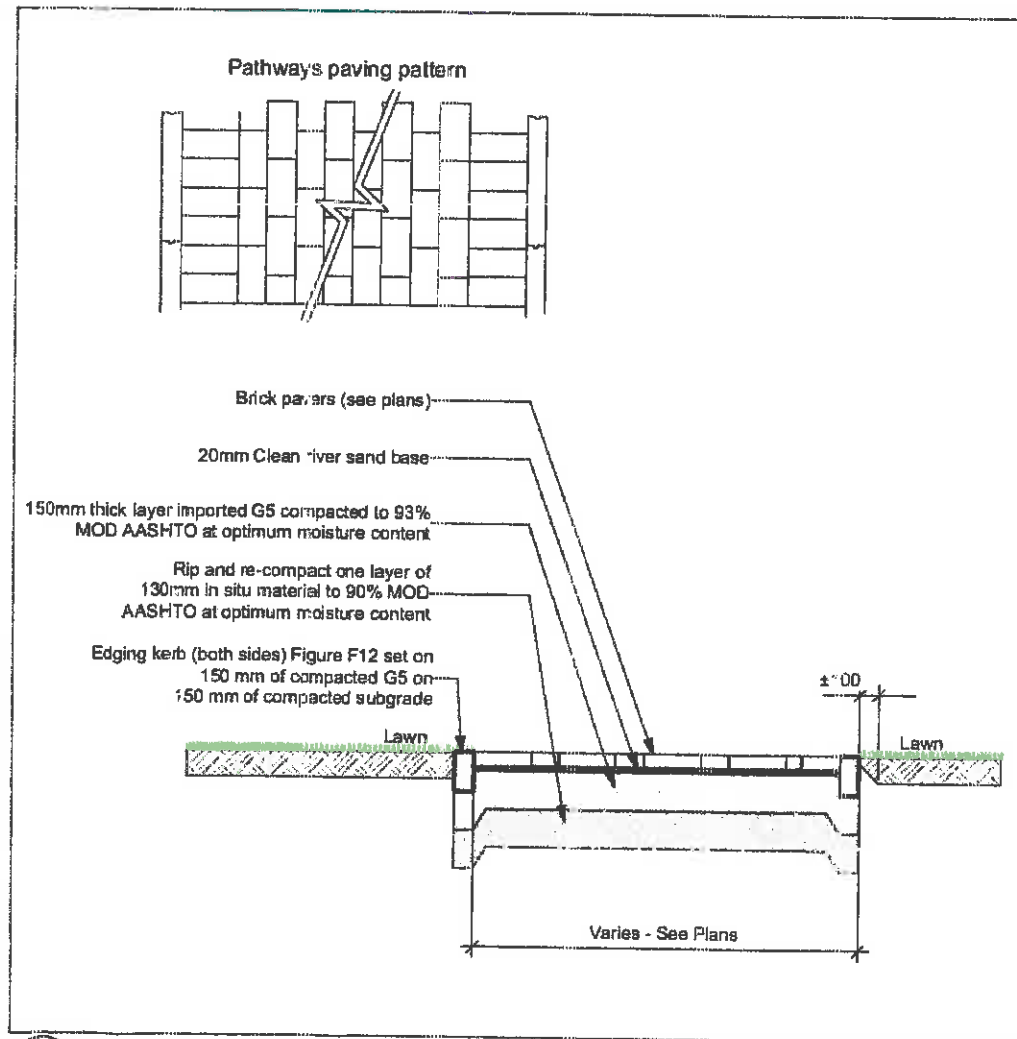

3 Paving
Scale: 1:20

No.	Date	Issue Notes
B	18 July 2020	Revisions / Issued for approval
A	10 March 2020	Issued for review



Approved by:
Name:
Signature:
Date:

Design Firm

Office AG4
Gallagher Business Exchange
688 Gallagher Avenue Midrand, 1685
Email: info@kamadi.org

Project Title
Grave Yard at Geluksdal Rd.

Sheet Title
Details

Scale: 1:200
Sheet No. L-2 of 2
Drawn By: PMG
Date: 10 March 2020
Project ID: 2004
File: 2004_Tekwane_Grave_July_2020.vwx