



**CEN INTEGRATED ENVIRONMENTAL MANAGEMENT UNIT**  
**Environmental and Rural Development Specialist**

---

**APPENDIX 4:**

**Proposed Gamma 400 KV Gridline Project**

**Public Participation Report – Draft Basic Assessment Phase**

**22 February 2023**

---

# Contents

Introduction.....	3
The Notification Process.....	4
Identifying Stakeholders.....	4
Notification Methods.....	8
Pre-Application Stage.....	8
Draft Basic Assessment Report Phase.....	8
Way Forward.....	10
Appendix 1: Stakeholder Database.....	11
Appendix 2: Notices.....	28
Media Notices.....	<b>Error! Bookmark not defined.</b>
Site Posters.....	<b>Error! Bookmark not defined.</b>
Letter to Stakeholders.....	<b>Error! Bookmark not defined.</b>
Appendix 3: Copies of Correspondence with stakeholders.....	29
DFFE Pre-Application Virtual Meeting Notes.....	30
Northern Cape Department of Agriculture, Environmental Affairs, Rural Development and Land Reform Virtual Meeting Notes.....	32

## Introduction

Red Cap Hoogland 1 (Pty) Ltd (Red Cap) proposes a new 400 kV grid connection from the authorised Nuweveld Wind Farm Development Collector Substation to the 132/400 kV Gamma Substation (~90 km to the east) (the project). The project is intended to expand the capacity of the Eskom grid and improve grid functionality in the area. Gridline access tracks for construction and maintenance also form components of the project.

Although the gridline would start and end in the Western Cape (Central Karoo District Municipality [DM] and Beaufort West Local Municipality [LM]), portions of the line will traverse land in the Northern Cape (Pixley ka Seme DM and Ubuntu LM).

The gridline corridor has the following start and end coordinates:

- Nuweveld Collector Substation: 31°51'21.18"S, 22°28'37.98"E
- Gamma Substation: 31°40'43.63"S 23°24'29.63"E

A summary of the gridline components and specifications are included in the table below:

Component	Description	Ha
Overhead lines and pylons	400 kV overhead line in a ~55 m servitude, within a 110 km long Corridor. Conservative pylon footprint: 100 m <sup>2</sup> , with an average 400 m span	110 km 2.75 ha (permanent)
Access roads and tracks	Existing access roads and tracks (upgraded to ± 2-4 m wide where needed) will be used as far as possible and new access tracks would be created where needed (±2-4 m wide).	46 ha (permanent)
Temporary areas	Temporary laydown areas along the Gridline alignment.  The main equipment and construction yards will be located along the alignment or based in one of the surrounding towns	Total estimated area: 5 ha (temporary)
<b>Total disturbance footprint: Temporary</b>		<b>5 ha</b>
<b>Total disturbance footprint: Permanent</b>		<b>48.75 ha</b>

A Basic Assessment (BA) process is being done to inform an application for Environmental Authorisation (EA) for the project, which requires a public participation process in line with the EIA Regulations (2014 as amended). Note that the assessment considered a 110 km long and 3 km wide Corridor intended to accommodate gridline and supporting infrastructure.

CEN Integrated Environmental Management Unit (CEN) are the Environmental Assessment Practitioners (EAP) handling the required EA Application to the National Department of Forestry, Fisheries and Environment (DFFE).

Public Participation is a key component of the identification and assessment of potential impacts of the project. A pre-application meeting was held with the DFFE where a 'Public Participation Plan' for the BA process was discussed. Guidance from the DFFE has been used to inform the consultation approach. This report presents the process that has been followed in notifying and engaging with stakeholders during pre-application stage and on the Draft Basic Assessment Report (DBAR).

## **The Notification Process**

### ***Identifying Stakeholders***

A list of landowners located in and adjacent to the corridor was generated based on cadastral information. Contact details for these landowners were established by the Applicant during a comprehensive landowner negotiation process and provided to CEN. The Applicant obtained in-principle agreements from all landowners on the pre-negotiated route of the powerline during this process.

Other key stakeholders, such as farmers associations, ward councilors, non-governmental organizations and organs of state that may have an interest in the application were identified based on stakeholder databases for other renewable energy projects in the region, the experience of the EAP and publicly accessible contact details for these individuals and organizations.

The project traverses parts of the Northern and Western Cape, and the Beaufort West Local and Ubuntu Local Municipality (LM) in the Central Karoo and Pixley ka Seme District Municipality (DM) respectively. Contact details of relevant state departments and officials within these areas, as well as the Ward Councillors of affected wards, were obtained from departmental websites and other stakeholder databases.

Using the above sources, a project-specific database of potential stakeholders was compiled, comprising landowners within and adjacent to the Gamma Corridor and substation area, state departments (national, provincial, district, and local), Ward Councillors, Parastatals, and community groups/associations. The stakeholder database is attached as Appendix 1. Due to the Protection of Personal Information Act, 2013 (Act No. 14 of 2013), contact details of Interested and Affected Parties (IAPs) are shaded out in this report.

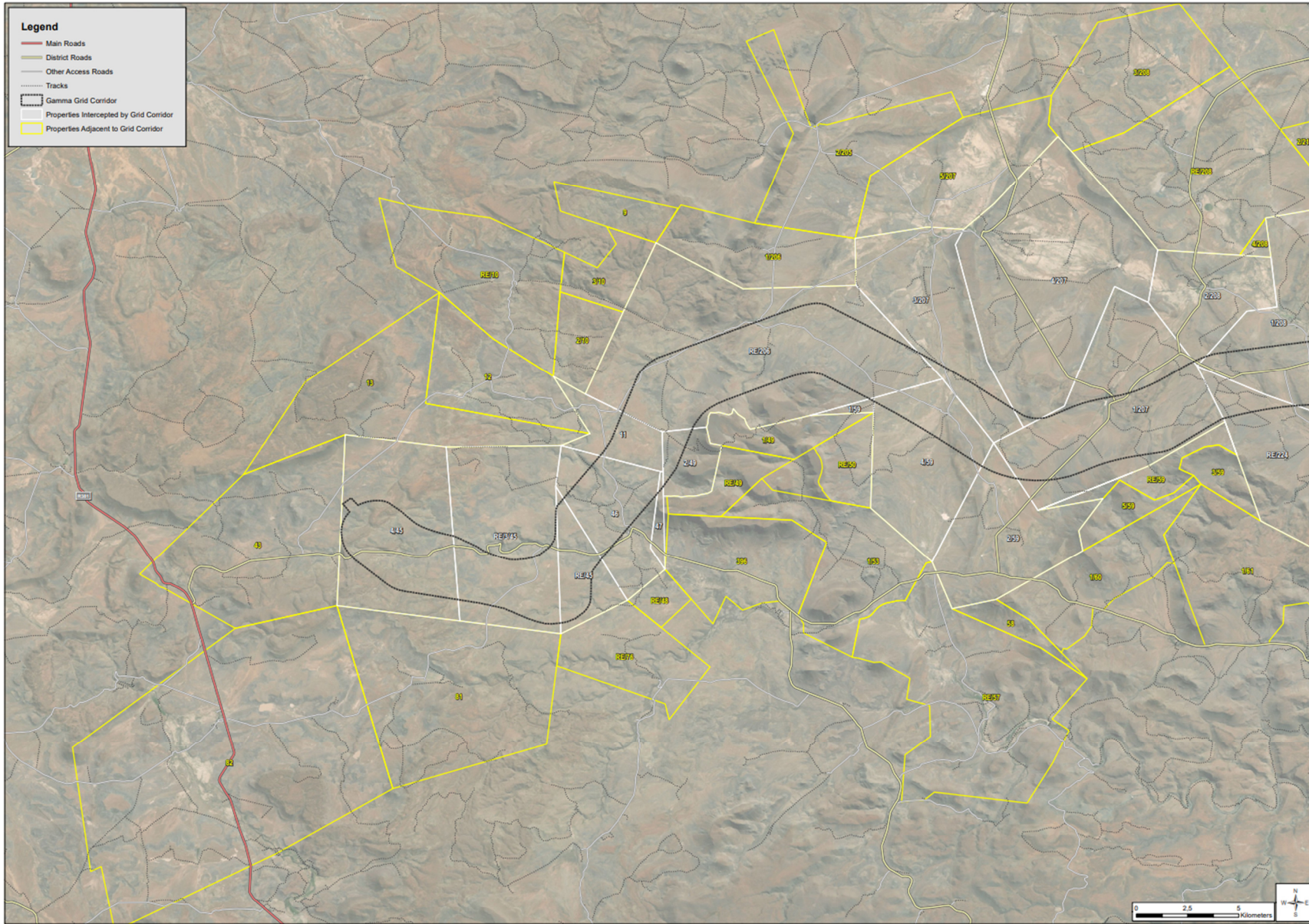

**FIGURE 1A: MAP SHOWING THE GAMMA CORRIDOR AND PROPERTIES CHECKED FOR THE PROJECT STAKEHOLDER DATABASE**

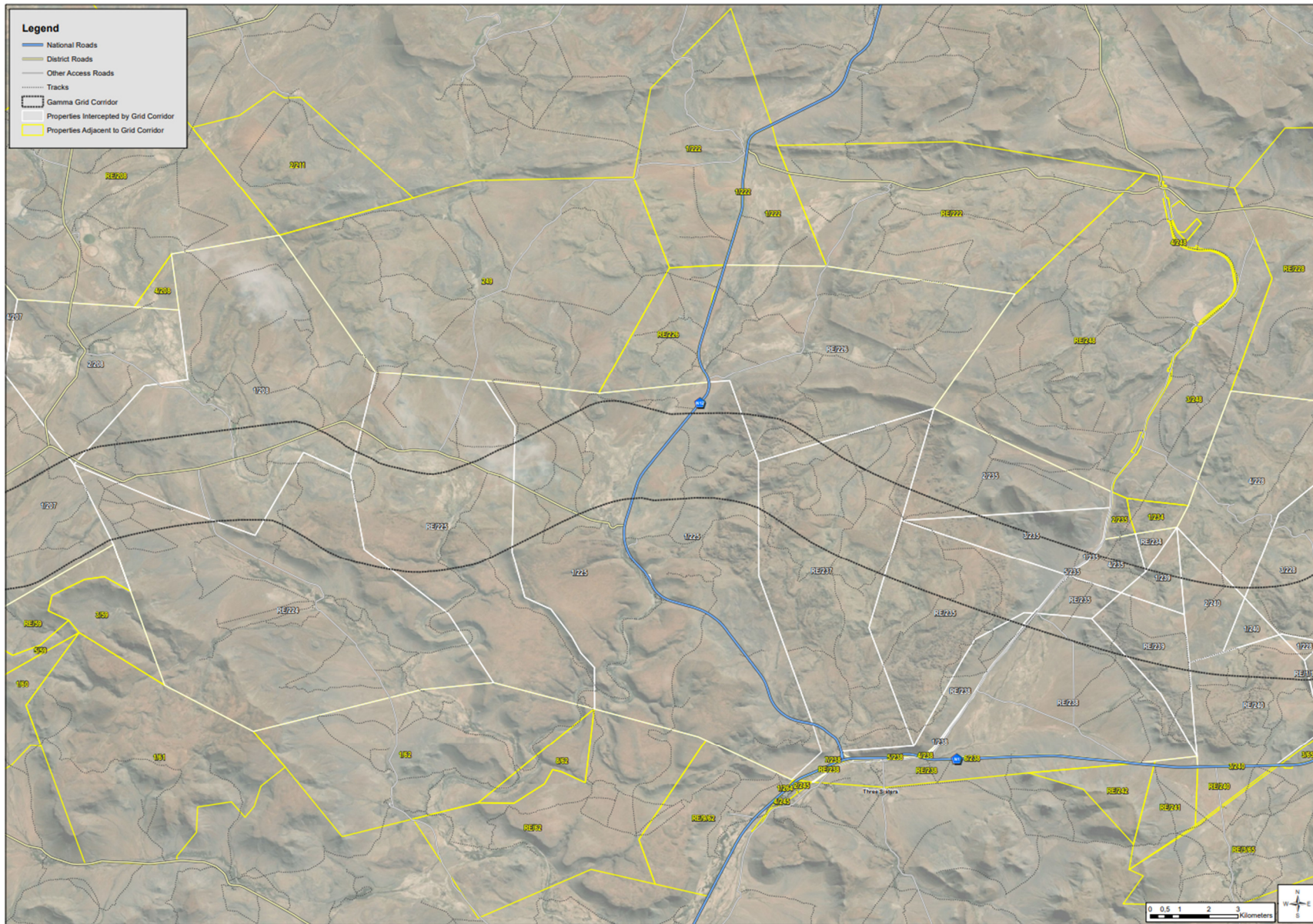

**FIGURE 1B: MAP SHOWING THE GAMMA CORRIDOR AND PROPERTIES CHECKED FOR THE PROJECT STAKEHOLDER DATABASE**

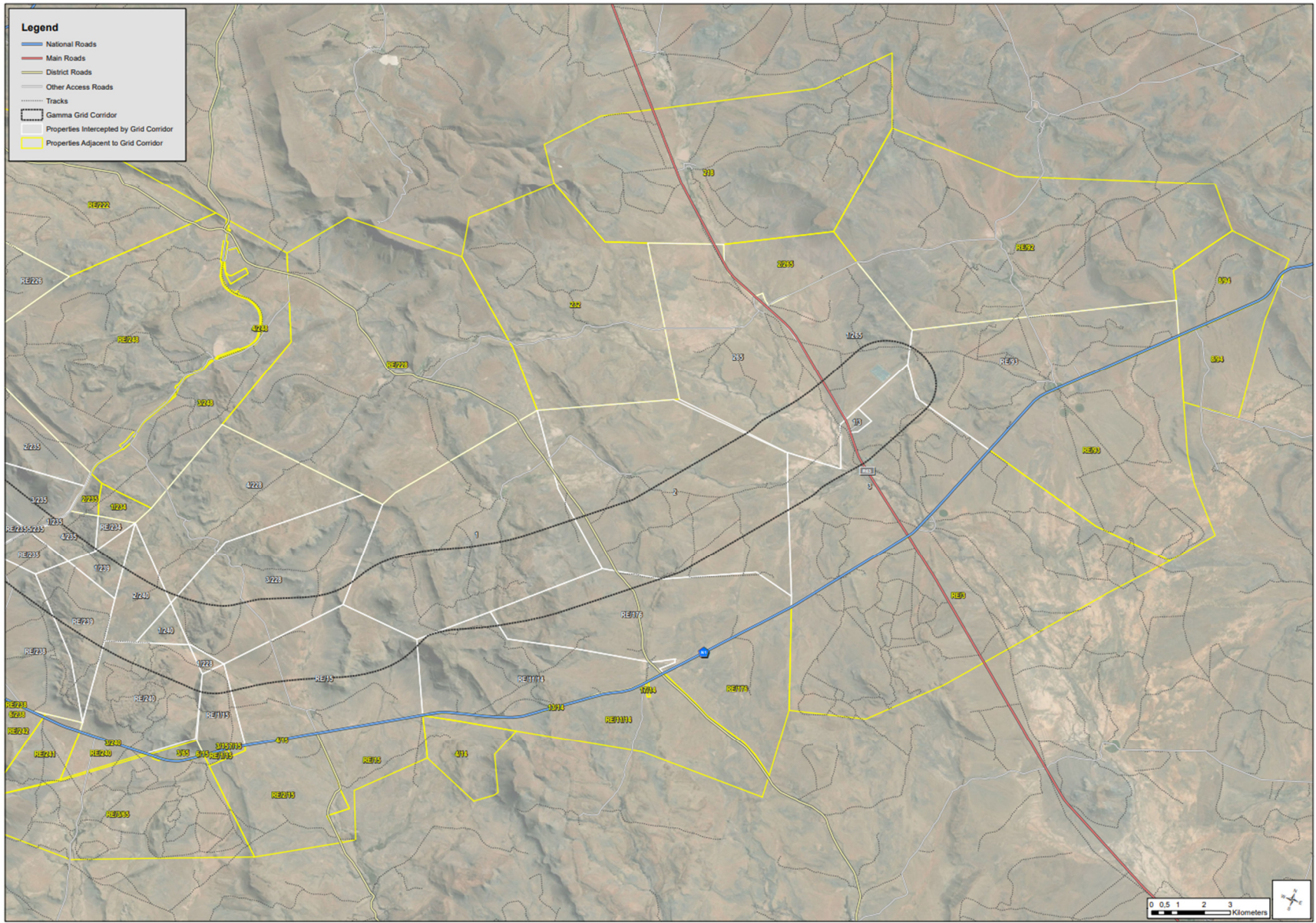

**FIGURE 1C: MAP SHOWING THE GAMMA CORRIDOR AND PROPERTIES CHECKED FOR THE PROJECT STAKEHOLDER DATABASE**

## ***Notification Methods***

### **Pre-Application Stage**

A virtual pre-application meeting was held with the DFFE on 2 September 2022 to discuss the project and application process. Meeting notes were sent to the DFFE for comment and approval. A copy of the final and approved meeting notes is included under Appendix 3 (copies of correspondence).

A virtual meeting was held with the Northern Cape Department of Agriculture, Environmental Affairs, Rural Development and Land Reform on 6 September 2022. The intention was to present the project to the Department and specifically discuss the terrestrial biodiversity specialist study with relevance to the Provincial Critical Biodiversity Area (CBA) Map since there are extensive areas mapped as CBAs within the Gamma Corridor. A copy of the summary meeting notes is included under Appendix 3 (copies of correspondence).

The socio-economic specialist for the project (Marchelle Terblanche of Index Consulting) consulted the following state officials regarding local socio-economic development priorities by means of telephonic, written and in-person discussions between July and September 2022:

- Mr. Lewellyn Lakay: Manager: LED Unit: Beaufort West LM
- Ms. N Mkontwana: Acting Municipal Manager: Ubuntu LM
- Clr. Soutie Weldon Kock: Ward 3 Councillor: Ubuntu LM
- Mr. Siphon Nkili: IDP / Compliance Officer: Ubuntu LM
- Mr. H Greeff: Snr. Manager: Infrastructure, Planning, Development & Housing: Pixley ka Seme DM
- Mr. A Sibeko: LED Manager: Pixley ka Seme DM

### **Draft Basic Assessment Report Phase**

The EA Application for the project was submitted to the DFFE on 24 February 2023. The Draft Basic Assessment Report was submitted to the DFFE on 2 March 2023. Potential stakeholders were notified of the availability of the report and opportunity to register as a stakeholder on the project database and/or comment on the DBAR on 3 March 2023, for a 30 day commenting period which ended on 3 April 2023.

The Draft BAR and Appendices are available on the EAP's website at

<https://environmentcen.co.za/project-items/400kv-gamma-gridline/> - Downloads from this site is 'datafree' for mobile users without data on your phone

A summary of the project and BA process is available as an audio presentation.

A letter notice was compiled with a summary of the project and BA process, and details of the PPP process. The notice included a link to access the DBAR and appendices electronically from the EAP's website. The notice further indicated that if IAPs have difficulty in accessing the reports or should they wish to discuss the project in person, they should contact the EAP at the details provided. IAPs on the stakeholder database were notified by the following means (see Appendix 3):



1. Notices were placed in 2 newspapers: *Die Courier* and *Die Burger*
2. Six site notices were placed in areas accessed by the public in the vicinity of the Refined Gamma Corridor, including on a community notice board in Three Sisters
3. Landowners within the Corridor were contact telephonically by Red Cap during the process of setting up agreements, and were sent a notice of the availability of the DBAR via email and/or post (depending on their preferred form of communication if provided).
4. Landowners surrounding the Corridor were sent a notice of the availability of the DBAR via email and/or post (depending on the available contact details)
5. Electronic copies of the DBAR have been provided to the Ward Councillors on a flash drive. The affected wards within the municipalities are:
  - a. Beaufort West LM: Wards 1, 2 and 7
  - b. Ubuntu LM: Ward 3
6. An audio presentation of key aspects of the BA report has been done, and posted on the EAP's website.

The notification letter, media notices and site posters are available in English, Afrikaans and isiXhosa.

The following authorities are deemed to be commenting authorities because of the nature of the application:

1. DFFE: Directorate Biodiversity Conservation
2. Northern Cape Department of Agriculture, Environmental Affairs, Rural Development and Land Reform: Biodiversity Section
3. Western Cape Department of Environmental Affairs and Development Planning
4. CapeNature
5. Northern Cape: Department of Water and Sanitation
6. Western Cape: Breede-Gouritz Catchment Agency
7. Heritage Western Cape
8. SAHRA
9. South African Civilian Aviation Authority
10. Department of Defence

Archaeological/Cultural Heritage, Visual and Palaeontological Specialist studies have also been done, and submitted to Heritage Western Cape, and on the SAHRIS website; as required by of Section 38(8) of the National Heritage Resources Act 25 of 1999.

## **Way Forward**

This DBAR has been submitted to the DFFE, and all potential stakeholders for a 30 day comment period. Once comments have been received, these will be considered and collated; and used to finalise the report for submission to the authority for the review and decision making phase.

## Appendix 1: Stakeholder Database

### Authorities and Institutional Stakeholders

Org / Entity / Property	Position	Full name & Surname (title)	PoC	Email
Beaufort West Local Municipality	Land Use Officer	Ashley Mitchell	buildingcontrol@beaufortwestmun.co.za	buildingcontrol@beaufortwestmun.co.za
Beaufort West Local Municipality	Superintendent Electrical Services	Christo de Koker	christo@beaufortwestmun.co.za	christo@beaufortwestmun.co.za
Beaufort West Local Municipality	Head of Infrastructure	Christopher Wright	<a href="mailto:christopher@beaufortwestmun.co.za">christopher@beaufortwestmun.co.za</a>	<a href="mailto:christopher@beaufortwestmun.co.za">christopher@beaufortwestmun.co.za</a>
Beaufort West Local Municipality	Superintendent Electrical Services	Dons le Roux	dons@beaufortwestmun.co.za	dons@beaufortwestmun.co.za
Beaufort West Local Municipality	Ward Councillor: Ward 7	Jason Mdudumani	<a href="mailto:jmdudumani@gmail.com">jmdudumani@gmail.com</a>	<a href="mailto:jmdudumani@gmail.com">jmdudumani@gmail.com</a>
Beaufort West Local Municipality	LED Unit Manager	Lewellyn Lakay	lewellyn@beaufortwestmun.co.za	lewellyn@beaufortwestmun.co.za
Beaufort West Local Municipality	Ward Councillor: Ward 2	Josias De Kock Reynolds	<a href="mailto:siasreynolds@yahoo.com">siasreynolds@yahoo.com</a>	<a href="mailto:siasreynolds@yahoo.com">siasreynolds@yahoo.com</a>
Beaufort West Local Municipality	Ward Councillor: Ward 1	Ralph Skuza	<a href="mailto:skuzaralph07@gmail.com">skuzaralph07@gmail.com</a>	<a href="mailto:skuzaralph07@gmail.com">skuzaralph07@gmail.com</a>
Beaufort West Local Municipality	Senior Manager: Corporate Services	Petrus Strumpher	petrus@beaufortwestmun.co.za	petrus@beaufortwestmun.co.za
Beaufort West Local Municipality	Director Electro-Technical Services	Roelof van Rensburg	roelof@beaufortwestmun.co.za	roelof@beaufortwestmun.co.za
Beaufort West Local Municipality	Acting Director Community Services	Vuyokazi Ruiters	wastemanager@beaufortwestmun.co.za	wastemanager@beaufortwestmun.co.za
Beaufort West Local Municipality	PA to the Municipal Manager	Valencia Godfrey	valenciag@beaufortwestmun.co.za	valenciag@beaufortwestmun.co.za
Beaufort West Local Municipality	Municipal Manager	MJ (Jackson) Penxa	<a href="mailto:jacksonp@beaufortwestmun.co.za">jacksonp@beaufortwestmun.co.za</a>	<a href="mailto:jacksonp@beaufortwestmun.co.za">jacksonp@beaufortwestmun.co.za</a>
Beaufort West Local Municipality	All Council Members	All Council Members	<a href="mailto:councilors@beaufortwestmun.co.za">councilors@beaufortwestmun.co.za</a>	<a href="mailto:councilors@beaufortwestmun.co.za">councilors@beaufortwestmun.co.za</a>
Beaufort West Local Municipality	Directors	Directors	<a href="mailto:directors@beaufortwestmun.co.za">directors@beaufortwestmun.co.za</a>	<a href="mailto:directors@beaufortwestmun.co.za">directors@beaufortwestmun.co.za</a>
Beaufort West Local Municipality	Administration	Administration	<a href="mailto:admin@beaufortwestmun.co.za">admin@beaufortwestmun.co.za</a>	<a href="mailto:admin@beaufortwestmun.co.za">admin@beaufortwestmun.co.za</a>
Cape Nature Land Use Advice: George Office	Land Use Official	Megan Simons	msimons@capenature.co.za	msimons@capenature.co.za

Breede-Gouritz Catchment Management Area (BGCMA)	Office Manager, George	John Sibanyoni	jsibanyoni@bgcma.co.za	jsibanyoni@bgcma.co.za
Breede-Gouritz Catchment Management Area (BGCMA)	Water Use Officer	Zama Mbunquka	zmbunquka@bgcma.co.za	zmbunquka@bgcma.co.za
Central Karoo District Municipality	Senior Manager: Roads and Infrastructure	Andre Koopman	andre@skdm.co.za	andre@skdm.co.za
Central Karoo District Municipality	Strategic Manager	Barbara Brown	barbara@skdm.co.za	barbara@skdm.co.za
Central Karoo District Municipality	Environmental Health Manager	Gerrit van Zyl	gerrit@skdm.co.za	gerrit@skdm.co.za
Central Karoo District Municipality	Director Technical Services	Kobus Theron	kobus@skdm.co.za	kobus@skdm.co.za
Central Karoo District Municipality	Executive Mayor	Gayton McKenzie	mayor@skdm.co.za	mayor@skdm.co.za
Central Karoo District Municipality - The Regional Tourism Office for the Central Karoo District Municipality	Municipal Manager	Dr. L. Links (Acting)	manager@skdm.co.za	jjonkers@skdm.co.za; manager@skdm.co.za
WC DEA&DP: Department of Environmental Affairs and Development Planning	Head of Component	Danie Swanepoel	Danie.Swanepoel@westerncape.gov.za	<a href="mailto:Danie.Swanepoel@westerncape.gov.za">Danie.Swanepoel@westerncape.gov.za</a>
WC DEA&DP: Department of Environmental Affairs and Development Planning	Director: Development Management Region 3 (Central Karoo & Eden)	Gavin Benjamin	<a href="mailto:gavin.benjamin@westerncape.gov.za">gavin.benjamin@westerncape.gov.za</a>	<a href="mailto:gavin.benjamin@westerncape.gov.za">gavin.benjamin@westerncape.gov.za</a>
WC DEA&DP: Department of Environmental Affairs and Development Planning		Malcolm Fredericks	<a href="mailto:Malcolm.Fredericks@westerncape.gov.za">Malcolm.Fredericks@westerncape.gov.za</a>	<a href="mailto:Malcolm.Fredericks@westerncape.gov.za">Malcolm.Fredericks@westerncape.gov.za</a>
WC DEA&DP: Department of Environmental Affairs and Development Planning		Dorien Werth	<a href="mailto:Dorien.Werth@westerncape.gov.za">Dorien.Werth@westerncape.gov.za</a>	<a href="mailto:Dorien.Werth@westerncape.gov.za">Dorien.Werth@westerncape.gov.za</a>
WC DEA&DP: Department of Environmental Affairs and Development Planning	Head of Office	Annelize de Villiers	<a href="mailto:Annelize.DeVilliers@westerncape.gov.za">Annelize.DeVilliers@westerncape.gov.za</a>	<a href="mailto:Annelize.DeVilliers@westerncape.gov.za">Annelize.DeVilliers@westerncape.gov.za</a>
WC DWS WQM		Melissa Lintnaar-Strauss	<a href="mailto:Lintnaar.StraussM@dws.gov.za">Lintnaar.StraussM@dws.gov.za</a>	<a href="mailto:Lintnaar.StraussM@dws.gov.za">Lintnaar.StraussM@dws.gov.za</a>
Western Cape Department of Transport and Public Works		Juan Prodehl	<a href="mailto:Juan.Prodehl@westerncape.gov.za">Juan.Prodehl@westerncape.gov.za</a>	<a href="mailto:Juan.Prodehl@westerncape.gov.za">Juan.Prodehl@westerncape.gov.za</a>
Western Cape Department of Transport and Public Works		Xander Smuts	<a href="mailto:Xander.Smuts@westerncape.gov.za">Xander.Smuts@westerncape.gov.za</a>	<a href="mailto:Xander.Smuts@westerncape.gov.za">Xander.Smuts@westerncape.gov.za</a>
Western Cape Department of Transport and Public Works		Carinne Muller	<a href="mailto:Carinne.Muller@westerncape.gov.za">Carinne.Muller@westerncape.gov.za</a>	<a href="mailto:Carinne.Muller@westerncape.gov.za">Carinne.Muller@westerncape.gov.za</a>
SANRAL Western Region		Randall Smuts	<a href="mailto:cabler@nra.co.za">cabler@nra.co.za</a>	<a href="mailto:cabler@nra.co.za">cabler@nra.co.za</a>
SAHRA		Natasha Higgitt	<a href="mailto:nhiggitt@sahra.org.za">nhiggitt@sahra.org.za</a>	<a href="mailto:nhiggitt@sahra.org.za">nhiggitt@sahra.org.za</a>

WC Agriculture		Dr M Sebopetsa	<a href="mailto:HOD@elsenburg.com">HOD@elsenburg.com</a> / <a href="mailto:AneleS@elsenburg.com">AneleS@elsenburg.com</a>	<a href="mailto:HOD@elsenburg.com">HOD@elsenburg.com</a> / <a href="mailto:AneleS@elsenburg.com">AneleS@elsenburg.com</a>
WC Heritage		Janse van Rensburg	<a href="mailto:ceoheritage@westerncape.gov.za">ceoheritage@westerncape.gov.za</a>	<a href="mailto:ceoheritage@westerncape.gov.za">ceoheritage@westerncape.gov.za</a>
WC Heritage	Case Officer	Stephanie Barnardt	<a href="mailto:Stepahnne.Barnardt@westerncape.gov.za">Stepahnne.Barnardt@westerncape.gov.za</a>	<a href="mailto:Stepahnne.Barnardt@westerncape.gov.za">Stepahnne.Barnardt@westerncape.gov.za</a>
WC DHS		Phila Mayisela	<a href="mailto:Phila.Mayisela@westerncape.gov.za">Phila.Mayisela@westerncape.gov.za</a>	<a href="mailto:Phila.Mayisela@westerncape.gov.za">Phila.Mayisela@westerncape.gov.za</a>
WC DoH		Dr Keith Cloete	<a href="mailto:Shannon.Cupido@westerncape.gov.za">Shannon.Cupido@westerncape.gov.za</a>	<a href="mailto:Shannon.Cupido@westerncape.gov.za">Shannon.Cupido@westerncape.gov.za</a>
DEA&DP Pollution Management		Arabel McClelland	<a href="mailto:Arabel.McClelland@westerncape.gov.za">Arabel.McClelland@westerncape.gov.za</a>	<a href="mailto:Arabel.McClelland@westerncape.gov.za">Arabel.McClelland@westerncape.gov.za</a>
DEA&DP Biodiversity		Marlene Laros	<a href="mailto:Marlene.Laros@westerncape.gov.za">Marlene.Laros@westerncape.gov.za</a>	<a href="mailto:Marlene.Laros@westerncape.gov.za">Marlene.Laros@westerncape.gov.za</a>
DEA&DP Air Quality		Joy Learner	<a href="mailto:joy.learner@westerncape.gov.za">joy.learner@westerncape.gov.za</a>	<a href="mailto:joy.learner@westerncape.gov.za">joy.learner@westerncape.gov.za</a>
DEA&DP Air Quality		Michaele Patrick	<a href="mailto:Michaele.Patrick@westerncape.gov.za">Michaele.Patrick@westerncape.gov.za</a>	<a href="mailto:Michaele.Patrick@westerncape.gov.za">Michaele.Patrick@westerncape.gov.za</a>
DEA&DP: Department of Environmental Affairs and Development Planning		Francois Naude	<a href="mailto:Francois.Naude@@westerncape.gov.za">Francois.Naude@@westerncape.gov.za</a>	<a href="mailto:Francois.Naude@@westerncape.gov.za">Francois.Naude@@westerncape.gov.za</a>
DEA&DP: Department of Environmental Affairs and Development Planning		Jessica Christie	<a href="mailto:Jessica.Christie@westerncape.gov.za">Jessica.Christie@westerncape.gov.za</a>	<a href="mailto:Jessica.Christie@westerncape.gov.za">Jessica.Christie@westerncape.gov.za</a>
DEA&DP: Directorate: Development Facilitation	Directorate: Development Facilitation (Dept. Representative)	Adri La Meyer	<a href="mailto:Adri.Lameyer@westerncape.gov.za">Adri.Lameyer@westerncape.gov.za</a>	<a href="mailto:Adri.Lameyer@westerncape.gov.za">Adri.Lameyer@westerncape.gov.za</a>
Department of Environment and Nature Conservation	Deputy Director Research and Development Support	Elsabe Swart	<a href="mailto:elsabeswart.denc@gmail.com">elsabeswart.denc@gmail.com</a>	<a href="mailto:elsabeswart.denc@gmail.com">elsabeswart.denc@gmail.com</a>
Department of Environment and Nature Conservation	Production Scientist Grade B: Botanist	Natalie Uys	<a href="mailto:nuys.denc@gmail.com">nuys.denc@gmail.com</a>	<a href="mailto:nuys.denc@gmail.com">nuys.denc@gmail.com</a>
Department of Environment and Nature Conservation		Bryan Fisher	<a href="mailto:bfisher@ncpg.gov.za">bfisher@ncpg.gov.za</a>	<a href="mailto:bfisher@ncpg.gov.za">bfisher@ncpg.gov.za</a>
Department of Environmental Affairs: Directorate: Biodiversity Conservation	Deputy Director-General Biodiversity and Conservation	Stanley Tshitwamulomoni	<a href="mailto:StanleyT@environment.gov.za">StanleyT@environment.gov.za</a>	<a href="mailto:StanleyT@environment.gov.za">StanleyT@environment.gov.za</a>
Commission for Restitution of Land Rights (Western Cape)	Senior Registry Clerk	Maroeda Johnson	<a href="mailto:maroeda.johnson@drdlr.gov.za">maroeda.johnson@drdlr.gov.za</a>	<a href="mailto:maroeda.johnson@drdlr.gov.za">maroeda.johnson@drdlr.gov.za</a>
Commission for Restitution of Land Rights (Western Cape)	Chief Director	Wayne Alexander	<a href="mailto:wayne.alexander@drdlr.gov.za">wayne.alexander@drdlr.gov.za</a>	<a href="mailto:wayne.alexander@drdlr.gov.za">wayne.alexander@drdlr.gov.za</a>
Commission for Restitution of Land Rights (Northern Cape)	Chief Director	Mangalane du Toit	<a href="mailto:Mangalane.DuToit@drdlr.gov.za">Mangalane.DuToit@drdlr.gov.za</a>	<a href="mailto:Mangalane.DuToit@drdlr.gov.za">Mangalane.DuToit@drdlr.gov.za</a>

Department of Environmental Affairs: Protected areas management:	Director: Protected Areas Planning, Legislation & Compliance	Karl Naude	KNaude@environment.gov.za	KNaude@environment.gov.za
Dept of Agriculture, Land Reform and Rural Development		Khuthala Dlamini	KhuthalaD@daff.gov.za	KhuthalaD@daff.gov.za
Dept of Agriculture, Land Reform and Rural Development		Mabule Ramodike	MabuleR@daff.gov.za	MabuleR@daff.gov.za
Dept of Agriculture, Land Reform and Rural Development, National Department - Land Use Management	Deputy Director	M Marubini	mashuduma@dalrrd.gov.za	<a href="mailto:mashuduma@dalrrd.gov.za">mashuduma@dalrrd.gov.za</a>
Department of Mineral Resources and Energy	Mineral regulation (Western Cape)	Morne Koen	Morne.Koen@dmr.gov.za	Morne.Koen@dmr.gov.za
Department of Mineral Resources and Energy	Mineral Regulation (Northern Cape)	Luzuko Nxantsiya	Luzuko.Nxantsiya@dmre.gov.za	<a href="mailto:Luzuko.Nxantsiya@dmre.gov.za">Luzuko.Nxantsiya@dmre.gov.za</a>
Department of Mineral Resources and Energy	Deputy Director General	Ompi Aphane	ompi.aphane@energy.gov.za	ompi.aphane@energy.gov.za
Western Cape Department of Transport and Public Works	Road Use Administration in Chief Directorate Planning of the Roads Branch	Grace Swanepoel	Grace.Swanepoel@westerncape.gov.za	<a href="mailto:Grace.Swanepoel@westerncape.gov.za">Grace.Swanepoel@westerncape.gov.za</a>
Department of Water and Sanitation (DWS) Northern Cape	Case Officer	Khitjo Sekwaila	sekwailak@dws.gov.za	sekwailak@dws.gov.za
Eskom Beaufort West	Maintenance on Lines	Andre Minnie	Andre.Minnie@eskom.co.za; minnia@eskom.co.za	Andre.Minnie@eskom.co.za
Eskom Beaufort West	Depot Manager/Distribution	Hein Olivier	OlivierH@eskom.co.za	<a href="mailto:OlivierH@eskom.co.za">OlivierH@eskom.co.za</a>
Eskom Beaufort West: Transmission Western Grid	Substation Superintendent (Droerivier)	Pierre Snyman	SnymanPD@eskom.co.za	SnymanPD@eskom.co.za
Heritage Western Cape	Senior Heritage Officer	Cecilene Muller	cecilene.muller@westerncape.gov.za	<a href="mailto:cecilene.muller@westerncape.gov.za">cecilene.muller@westerncape.gov.za</a>
Heritage Western Cape	PA to the CEO	Ameerah Peters	ceoheritage@westerncape.gov.za; ameerah.peters@westerncape.gov.za	<a href="mailto:ceoheritage@westerncape.gov.za">ceoheritage@westerncape.gov.za</a> ; <a href="mailto:ameerah.peters@westerncape.gov.za">ameerah.peters@westerncape.gov.za</a>
Heritage Northern Cape	Manager	Ratha Andrew Timothy	rtimothy@nbkb.org.za	<a href="mailto:rtimothy@nbkb.org.za">rtimothy@nbkb.org.za</a>
Heritage Northern Cape	Senior Admin	Rose Kelebogile Cwangae	rcwangae@nbkb.org.za	<a href="mailto:rcwangae@nbkb.org.za">rcwangae@nbkb.org.za</a>
Karoo Hoogland Local Municipality	Municipal Manager	JJ Fortuin	munman@karoohoogland.gov.za	<a href="mailto:munman@karoohoogland.gov.za">munman@karoohoogland.gov.za</a>
Land Claims Commission (Northern Cape)	Senior Registry Clerk	Ryan Oliver	ryan.oliver@drdlr.gov.za	<a href="mailto:ryan.oliver@drdlr.gov.za">ryan.oliver@drdlr.gov.za</a>
Mzimvubu to Tsitsikamma Water Management Area	Manager	Ntombiyamayirh a Xalabile	xalabilen@dws.gov.za	<a href="mailto:xalabilen@dws.gov.za">xalabilen@dws.gov.za</a>

Namakwa District Municipality	Municipal Manager	Christiaan Fortuin	chrif@namakwa-dm.gov.za	<a href="mailto:chrif@namakwa-dm.gov.za">chrif@namakwa-dm.gov.za</a>
Department of Agriculture, Land Reform and Rural Development	Land Use Official	Annette Stoltz	annettes@dalrrd.gov.za	<a href="mailto:annettes@dalrrd.gov.za">annettes@dalrrd.gov.za</a>
Department of Agriculture, Land Reform and Rural Development	Helpdesk	Constance Nemukongwe	constancen@dalrrd.gov.za	<a href="mailto:constancen@dalrrd.gov.za">constancen@dalrrd.gov.za</a>
Department of Agriculture, Land Reform and Rural Development	Deputy Director	Mashudu Marobine (Deputy Director)	marobinem@dalrrd.gov.za	<a href="mailto:marobinem@dalrrd.gov.za">marobinem@dalrrd.gov.za</a>
Department of Agriculture, Land Reform and Rural Development	Land Use Advisor for Northern Cape and Gauteng	Sarah Muobeleni	sarahm@dalrrd.gov.za	<a href="mailto:sarahm@dalrrd.gov.za">sarahm@dalrrd.gov.za</a>
Northern Cape: Department of Economic Development and Tourism		Jaco Mostert	jmostert@ncpg.gov.za	<a href="mailto:jmostert@ncpg.gov.za">jmostert@ncpg.gov.za</a>
Northern Cape: Department of Economic Development and Tourism	CEO Regional and Local Economic Development	Hendrik Louw	hlouwdiamond@iburst.co.za	<a href="mailto:hlouwdiamond@iburst.co.za">hlouwdiamond@iburst.co.za</a>
Northern Cape: Department of Economic Development and Tourism	Head of Ministry	Xolile Jack	<a href="mailto:jackxolile3@gmail.com">jackxolile3@gmail.com</a>	<a href="mailto:jackxolile3@gmail.com">jackxolile3@gmail.com</a>
Northern Cape: Department of Economic Development and Tourism	MEC	Abraham Vosloo	<a href="mailto:antheav80@gmail.com">antheav80@gmail.com</a>	<a href="mailto:antheav80@gmail.com">antheav80@gmail.com</a>
Northern Cape: Department of Economic Development and Tourism	PA to MEC	Anthea	<a href="mailto:antheav80@gmail.com">antheav80@gmail.com</a>	<a href="mailto:antheav80@gmail.com">antheav80@gmail.com</a>
Northern Cape: Department of Economic Development and Tourism	Head of Department	Thami Mabija	ncpthod@ncpg.gov.za ; UNgomane@ncpg.gov.za	<a href="mailto:ncpthod@ncpg.gov.za">ncpthod@ncpg.gov.za</a>
Northern Cape: Department Roads and Public Works	Head of Department	Dr Johny Mac Kay	<a href="mailto:j.mackay123456@gmail.com">j.mackay123456@gmail.com</a>	<a href="mailto:j.mackay123456@gmail.com">j.mackay123456@gmail.com</a>
Northern Cape: Department Roads and Public Works	Director (Roads)	Willy Pike	<a href="mailto:wpike@ncpg.gov.za">wpike@ncpg.gov.za</a>	<a href="mailto:wpike@ncpg.gov.za">wpike@ncpg.gov.za</a>
Northern Cape: Department Roads and Public Works	Chief Director Roads	Ruth Palm	<a href="mailto:klawrence@ncpg.gov.za">klawrence@ncpg.gov.za</a>	<a href="mailto:klawrence@ncpg.gov.za">klawrence@ncpg.gov.za</a>
Northern Cape: Department Roads and Public Works		Menelisi Sithole	<a href="mailto:menelisisithole@yahoo.com">menelisisithole@yahoo.com</a> ; <a href="mailto:sithole.menelisi@gmail.com">sithole.menelisi@gmail.com</a>	<a href="mailto:menelisisithole@yahoo.com">menelisisithole@yahoo.com</a> ; <a href="mailto:sithole.menelisi@gmail.com">sithole.menelisi@gmail.com</a>
Northern Cape: Department of Environment and Nature Conservation	Principle Environmental Officer	Thulani Mthombeni	<a href="mailto:tmthombeni@ncpg.gov.za">tmthombeni@ncpg.gov.za</a> ; <a href="mailto:tmtho@webmail.co.za">tmtho@webmail.co.za</a> ; <a href="mailto:Tmthombeni@gmail.com">Tmthombeni@gmail.com</a>	<a href="mailto:tmthombeni@ncpg.gov.za">tmthombeni@ncpg.gov.za</a> ; <a href="mailto:tmtho@webmail.co.za">tmtho@webmail.co.za</a>

Northern Cape Department: Agriculture, Environmental Affairs, Rural Development and Land Reform	Chief Director	Given Pieterse	-	-
Pixley Ka Seme District Municipality	Municipal Manager	Rodney Pieterse	<a href="mailto:pixley@telkomsa.net">pixley@telkomsa.net</a> ; <a href="mailto:mm@pksgdm.gov.za">mm@pksgdm.gov.za</a>	<a href="mailto:pixley@telkomsa.net">pixley@telkomsa.net</a> ; <a href="mailto:mm@pksgdm.gov.za">mm@pksgdm.gov.za</a>
SANRAL	Way leave applications	Shaun Dyers	<a href="mailto:dyerss@nra.co.za">dyerss@nra.co.za</a> ; <a href="mailto:wrstatutory@nra.co.za">wrstatutory@nra.co.za</a>	<a href="mailto:dyerss@nra.co.za">dyerss@nra.co.za</a> ; <a href="mailto:wrstatutory@nra.co.za">wrstatutory@nra.co.za</a>
Shell South Africa Downstream (Pty) Ltd	Upstream / Midstream Government Relations advisor	Kurt Morais	<a href="mailto:Kurt.Morais@shell.com">Kurt.Morais@shell.com</a>	<a href="mailto:Kurt.Morais@shell.com">Kurt.Morais@shell.com</a>
Shell South Africa Energy (Pty)	Legal Counsel: Integrated Gas &Upstream	Lynne Hannay	<a href="mailto:lynne.hannay@shell.com">lynne.hannay@shell.com</a>	<a href="mailto:lynne.hannay@shell.com">lynne.hannay@shell.com</a>
South African National Parks (SANParks)	Environmental Planner	Maretha Alant	<a href="mailto:maretha.alant@sanparks.org">maretha.alant@sanparks.org</a>	<a href="mailto:maretha.alant@sanparks.org">maretha.alant@sanparks.org</a>
South African National Parks (SANParks)	Park Manager, Karoo National Park	Nico van der Walt	<a href="mailto:Nico.vanderWalt@sanparks.org">Nico.vanderWalt@sanparks.org</a>	<a href="mailto:Nico.vanderWalt@sanparks.org">Nico.vanderWalt@sanparks.org</a>
South African National Roads Agency (SANRAL)	Environmental Co-ordinator	Nicole Abrahams	<a href="mailto:AbrahamsN@nra.co.za">AbrahamsN@nra.co.za</a>	<a href="mailto:AbrahamsN@nra.co.za">AbrahamsN@nra.co.za</a>
South African National Roads Agency (SANRAL)	Chief Executive Officer	Skhumbuzo Macozoma	<a href="mailto:MacozomaS@nra.co.za">MacozomaS@nra.co.za</a>	<a href="mailto:MacozomaS@nra.co.za">MacozomaS@nra.co.za</a>
Ubuntu Local Municipality	Municipal Manager	Vacant	<a href="mailto:ubuntuvw@gmail.com">ubuntuvw@gmail.com</a> ; <a href="mailto:mayor@ubuntu.gov.za">mayor@ubuntu.gov.za</a>	<a href="mailto:ubuntuvw@gmail.com">ubuntuvw@gmail.com</a> ; <a href="mailto:mayor@ubuntu.gov.za">mayor@ubuntu.gov.za</a>
Ubuntu Local Municipality	Acting Municipal Manager	Nonceba Mkontwana	<a href="mailto:nmkontwana@ubuntu.gov.za">nmkontwana@ubuntu.gov.za</a>	<a href="mailto:nmkontwana@ubuntu.gov.za">nmkontwana@ubuntu.gov.za</a>
Ubuntu Local Municipality	Ubuntu Municipality: Loxton Office	Miem Maans	<a href="mailto:miemmaans1@gmail.com">miemmaans1@gmail.com</a>	<a href="mailto:miemmaans1@gmail.com">miemmaans1@gmail.com</a>
Ubuntu Local Municipality	Head: Technical Department	Zandile Selokane	<a href="mailto:zartora25@gmail.com">zartora25@gmail.com</a>	<a href="mailto:zartora25@gmail.com">zartora25@gmail.com</a>
Western Cape Department of Environmental Affairs and Development Planning (DEA&DP)	Director: Development Management	Zaahir Toefy	<a href="mailto:zaahir.toefy@westerncape.gov.za">zaahir.toefy@westerncape.gov.za</a>	<a href="mailto:zaahir.toefy@westerncape.gov.za">zaahir.toefy@westerncape.gov.za</a>
Western Cape Department of Agriculture	Acting Landuse Manager	Cor van der Walt	<a href="mailto:corvdw@elsenburg.com">corvdw@elsenburg.com</a>	<a href="mailto:corvdw@elsenburg.com">corvdw@elsenburg.com</a>
Western Cape Department of Agriculture	Head of Department	Dr Mogale Sebopetsa	<a href="mailto:info@elsenburg.com">info@elsenburg.com</a> ; <a href="mailto:DOA.info@westerncape.gov.za">DOA.info@westerncape.gov.za</a>	<a href="mailto:info@elsenburg.com">info@elsenburg.com</a> ; <a href="mailto:DOA.info@westerncape.gov.za">DOA.info@westerncape.gov.za</a>
Western Cape Department of Agriculture	PA to Head of Department	Sidney Babu	<a href="mailto:Sidney.Babu@westerncape.gov.za">Sidney.Babu@westerncape.gov.za</a>	<a href="mailto:Sidney.Babu@westerncape.gov.za">Sidney.Babu@westerncape.gov.za</a>
Western Cape Department of Agriculture	Head of Office	Anele Speelman	<a href="mailto:Anele.Speelman@westerncape.gov.za">Anele.Speelman@westerncape.gov.za</a>	<a href="mailto:Anele.Speelman@westerncape.gov.za">Anele.Speelman@westerncape.gov.za</a>
Western Cape Department of Agriculture, Forestry and Fisheries (DAFF)	Snr Forestry Regulation Officer	Mavila Manganyi	<a href="mailto:MavilaM@daff.gov.za">MavilaM@daff.gov.za</a>	<a href="mailto:MavilaM@daff.gov.za">MavilaM@daff.gov.za</a>



Western Cape Department of Agriculture, Forestry and Fisheries (DAFF)	Snr Forestry Regulation Officer	Thando Ndudula	ThandoNd@daff.gov.za	ThandoNd@daff.gov.za
Western Cape Department of Agriculture, Forestry and Fisheries (DAFF)		Rena L	RenaL@daff.gov.za	RenaL@daff.gov.za
Western Cape Department of Transport and Public Works	Head of Department	Jacqui Gooch	jacqui.gooch@westerncape.gov.za	jacqui.gooch@westerncape.gov.za
Western Cape Department of Transport and Public Works: Road Network Management	Road Network Manager	Evan Burger	evan.burger@westerncape.gov.za	evan.burger@westerncape.gov.za
Western Cape Department of Transport and Public Works: Road Planning	Production Engineer: Road Use Management	Devlin Fortuin	devlin.fortuin@westerncape.gov.za	devlin.fortuin@westerncape.gov.za
BirdLife South Africa	Birds and Renewable Energy Project Manager	Samantha Ralston-Paton	energy@birdlife.org.za	energy@birdlife.org.za
Endangered Wildlife Trust	Field Officer	Bonnie Schumann	bonnies@ewt.org.za	bonnies@ewt.org.za
Endangered Wildlife Trust	Senior Conservation Manager	Johan Du Plessis	<a href="mailto:johand@ewt.org.za">johand@ewt.org.za</a>	CobusT@ewt.org.za
Endangered Wildlife Trust	Conservation Scientist	Oliver Cowen	eia@ewt.org.za; oliverc@ewt.org.za	eia@ewt.org.za; oliverc@ewt.org.za
Telkom	Western Cape Region	Ms Spammer Candice	SpammerC1@telkom.co.za	SpammerC1@telkom.co.za
ESKOM: Land Development	Senior Consultant Environmental Management	John Geeringh	John.geeringh@eskom.co.za	John.geeringh@eskom.co.za
ESKOM: Western Operating Unit	Environmental Advisor	Justine Wyngaardt	wyngaajo@eskom.co.za	wyngaajo@eskom.co.za
NERSA (National Energy Regulator of South Africa)	Senior Dispute Resolution Officer	Fikile Mabaso	Fikile.Mabaso@nersa.org.za	<a href="mailto:Fikile.Mabaso@nersa.org.za">Fikile.Mabaso@nersa.org.za</a>
NERSA (National Energy Regulator of South Africa)	Media Relations	Poppie Mahlangu	Poppie.Mahlangu@nersa.org.za	<a href="mailto:Poppie.Mahlangu@nersa.org.za">Poppie.Mahlangu@nersa.org.za</a>
NERSA (National Energy Regulator of South Africa)	Head of Communications	Charles Hlebel	charles.hlebel@nersa.org.za	<a href="mailto:charles.hlebel@nersa.org.za">charles.hlebel@nersa.org.za</a>
SENTECH		Serame Motlhake	MotlhakeS@sentech.co.za	MotlhakeS@sentech.co.za
Transnet	Master Electrician	Daniel van der Merwe	enquiries@transnet.net; unidyne.cnc@gmail.com	enquiries@transnet.net
Transnet	Environmental Manager: Freight Rail	Fiff Sam	sam.fiff@transnet.net	sam.fiff@transnet.net
Beaufort West Tourism Organisation		Sascha Klemm	tourism@beaufortwest.net	tourism@beaufortwest.net

Central Karoo District Municipality - The Regional Tourism Office for the Central Karoo District Municipality		J Jonkers	jjonkers@skdm.co.za	jjonkers@skdm.co.za
Nuweveld Farmers Union	Nuweveld Farmers Union Chairman	Graeme Koster	graemekoster1@gmail.com	graemekoster1@gmail.com
Nuweveld Farmers Union	Nuweveld Farmers Union Seceretary	Marette de Villiers	Devilliersmarette2@gmail.com	Devilliersmarette2@gmail.com
Beaufort West Rate Payers Association	Chairperson	Nkosinathi Lamani	tax@beaufortwest.net; nlamani808@gmail.com	tax@beaufortwest.net; nlamani808@gmail.com
South African Civilian Aviation Authority (CAA)	Obstacles Specialist	Lizell Strohl	strohl@caa.co.za	strohl@caa.co.za
Square Kilometre Array (SKA)	Head: Strategy and Business Processes	Adrian Tiplady	atiplady@ska.ac.za	atiplady@ska.ac.za
South African Radio Astronomy Observatory (SARAO)	Permit coordinator	Thato Nape	tnape@ska.ac.za	tnape@ska.ac.za
Shell Exploration South Africa B.V	External Relations Manager	Hemant Lala	H.Lala@shell.com	H.Lala@shell.com
Ubuntu Local Municipality	Ward Councillor: Ward 3	Hugo Forster	<a href="mailto:hugoforster63@gmail.com">hugoforster63@gmail.com</a>	<a href="mailto:hugoforster63@gmail.com">hugoforster63@gmail.com</a>
Ubuntu Local Municipality	Ward Councillor: Ward 3	Soutie Weldon Kock	<a href="mailto:skock@ubuntu.gov.za">skock@ubuntu.gov.za</a>	<a href="mailto:skock@ubuntu.gov.za">skock@ubuntu.gov.za</a>
Ubuntu Local Municipality	Executive Mayor	Sharon Jantjies	<a href="mailto:sharonjantjies09@gmail.com">sharonjantjies09@gmail.com</a>	<a href="mailto:sharonjantjies09@gmail.com">sharonjantjies09@gmail.com</a>
Ubuntu Local Municipality	IDP/Compliance Officer	Sipho Nkylie	<a href="mailto:snkili@ubuntu.gov.za">snkili@ubuntu.gov.za</a>	<a href="mailto:snkili@ubuntu.gov.za">snkili@ubuntu.gov.za</a>
Ubuntu Local Municipality	Head of Communications	Nonceba Mkontwana	<a href="mailto:noncebamkontwana@gmail.com">noncebamkontwana@gmail.com</a>	<a href="mailto:noncebamkontwana@gmail.com">noncebamkontwana@gmail.com</a>
Pixley Ka Seme District Municipality	Executive Mayor	Rhoode Itumeleng	pixley@telkomsa.net; mm@pkSDM.gov.za	pixley@telkomsa.net;mm@pkSDM.gov.za
Pixley Ka Seme District Municipality	Head of Communications	Beatrice Bosch	<a href="mailto:bt_bosch@hotmail.com">bt_bosch@hotmail.com</a>	<a href="mailto:bt_bosch@hotmail.com">bt_bosch@hotmail.com</a>
Pixley Ka Seme District Municipality	Senior Manager: Infrastructure, Housing, Planning and Development	HP Greef	<a href="mailto:idh@pkSDM.gov.za">idh@pkSDM.gov.za</a> ; <a href="mailto:idhpkSDM@gmail.com">idhpkSDM@gmail.com</a>	<a href="mailto:idh@pkSDM.gov.za">idh@pkSDM.gov.za</a> ; <a href="mailto:idhpkSDM@gmail.com">idhpkSDM@gmail.com</a>
Pixley Ka Seme District Municipality	LED Manager	A Sibeko	<a href="mailto:asibeko@pkSDM.gov.za">asibeko@pkSDM.gov.za</a>	<a href="mailto:asibeko@pkSDM.gov.za">asibeko@pkSDM.gov.za</a>
Pixley Ka Seme District Municipality	Senior Manager: Corporate Services	TA Loko	<a href="mailto:thembaloko@gmail.com">thembaloko@gmail.com</a>	<a href="mailto:thembaloko@gmail.com">thembaloko@gmail.com</a>
Pixley Ka Seme District Municipality	Manager: LED	Asanda Sibeko	<a href="mailto:af.sibeko@gmail.com">af.sibeko@gmail.com</a>	<a href="mailto:af.sibeko@gmail.com">af.sibeko@gmail.com</a>
Northern Cape Department: Agriculture, Environmental Affairs, Rural Development and Land Reform	Acting Head of Department	Lerato Wa Modise	-	-

Northern Cape Department: Agriculture, Environmental Affairs, Rural Development and Land Reform	PA to Acting Head of Department	Beanca Botes	<a href="mailto:bbotes@ncpg.gov.za">bbotes@ncpg.gov.za</a>	<a href="mailto:bbotes@ncpg.gov.za">bbotes@ncpg.gov.za</a>
Northern Cape Department: Agriculture, Environmental Affairs, Rural Development and Land Reform	Office Manager	<u>Ms T Wessels</u>	<a href="mailto:twessels@ncpg.gov.za">twessels@ncpg.gov.za</a>	<a href="mailto:twessels@ncpg.gov.za">twessels@ncpg.gov.za</a>
Northern Cape Department: Agriculture, Environmental Affairs, Rural Development and Land Reform	Office Manager	Ms Z Mogorosi	<a href="mailto:zmogorosi@ncpg.gov.za">zmogorosi@ncpg.gov.za</a>	<a href="mailto:zmogorosi@ncpg.gov.za">zmogorosi@ncpg.gov.za</a>
Northern Cape Department: Agriculture, Environmental Affairs, Rural Development and Land Reform	COO	Mr T Sibhono	<a href="mailto:thabang67@yahoo.com">thabang67@yahoo.com</a>	<a href="mailto:thabang67@yahoo.com">thabang67@yahoo.com</a>
Northern Cape Department: Agriculture, Environmental Affairs, Rural Development and Land Reform	Communication Manager & Chief Director: Corporate Services	Mr M Ndzilili	<a href="mailto:mndzilili@ncpg.gov.za">mndzilili@ncpg.gov.za</a>	<a href="mailto:mndzilili@ncpg.gov.za">mndzilili@ncpg.gov.za</a>
Northern Cape Department: Agriculture, Environmental Affairs, Rural Development and Land Reform	PA to Communication Manager	Ms Y Louw	<a href="mailto:ylouw@ncpg.gov.za">ylouw@ncpg.gov.za</a>	<a href="mailto:ylouw@ncpg.gov.za">ylouw@ncpg.gov.za</a>
Northern Cape Department: Agriculture, Environmental Affairs, Rural Development and Land Reform	Communications	Mr K Mlambo	<a href="mailto:kmlambo@ncpg.gov.za">kmlambo@ncpg.gov.za</a>	<a href="mailto:kmlambo@ncpg.gov.za">kmlambo@ncpg.gov.za</a>
Northern Cape Department: Agriculture, Environmental Affairs, Rural Development and Land Reform	Head of Ministry	Kabelo Mohibidu	<a href="mailto:kmohibidu@ncpg.gov.za">kmohibidu@ncpg.gov.za</a> ; <a href="mailto:kmohibidu@yahoo.com">kmohibidu@yahoo.com</a>	<a href="mailto:kmohibidu@ncpg.gov.za">kmohibidu@ncpg.gov.za</a> ; <a href="mailto:kmohibidu@yahoo.com">kmohibidu@yahoo.com</a>
Northern Cape Department: Agriculture, Environmental Affairs, Rural Development and Land Reform	MEC	Mase Manopole	-	-
Northern Cape Department: Agriculture, Environmental Affairs, Rural Development and Land Reform	MEC's PA	Brenda Saane	<a href="mailto:motalebrenda.saane@gmail.com">motalebrenda.saane@gmail.com</a> ; <a href="mailto:bsaane@ncpg.gov.za">bsaane@ncpg.gov.za</a>	<a href="mailto:motalebrenda.saane@gmail.com">motalebrenda.saane@gmail.com</a> ; <a href="mailto:bsaane@ncpg.gov.za">bsaane@ncpg.gov.za</a>
Agri Northern Cape	General Manager		<a href="mailto:bestuurder@agrink.co.za">bestuurder@agrink.co.za</a>	<a href="mailto:bestuurder@agrink.co.za">bestuurder@agrink.co.za</a>
Agri Northern Cape		Marian	<a href="mailto:marian@agrink.co.za">marian@agrink.co.za</a>	<a href="mailto:marian@agrink.co.za">marian@agrink.co.za</a>
Agri Western Cape	General Enquiries		<a href="mailto:info@awk.co.za">info@awk.co.za</a>	<a href="mailto:info@awk.co.za">info@awk.co.za</a>
WESSA	General Enquiries		<a href="mailto:info@wessa.co.za">info@wessa.co.za</a>	<a href="mailto:info@wessa.co.za">info@wessa.co.za</a>
Southern African Alternative Energy Association (SAAEA)	General Enquiries	Alwyn Smith	<a href="mailto:alwyn@saaea.org">alwyn@saaea.org</a>	<a href="mailto:alwyn@saaea.org">alwyn@saaea.org</a>

Heritage Western Cape	CEO	Michael Janse van Rensburg	Michael.JansevanRensburg@westerncape.gov.za; ceoheritage@westerncape.gov.za	<a href="mailto:Michael.JansevanRensburg@westerncape.gov.za">Michael.JansevanRensburg@westerncape.gov.za</a> ; <a href="mailto:ceoheritage@westerncape.gov.za">ceoheritage@westerncape.gov.za</a>
Endangered Wildlife Trust	Drylands Conservation Programme (EWT-DCP) Manager	Christy Bragg	christyb@ewt.org.za	christyb@ewt.org.za
Endangered Wildlife Trust	Wildlife and Energy Programme Manager	Oscar Mohale	-	
Department of Mineral Resources and Energy	Director General	Jacob Mbele	Mamabefu.Modipa@dmre.gov.za	<a href="mailto:Mamabefu.Modipa@dmre.gov.za">Mamabefu.Modipa@dmre.gov.za</a>
Department of Mineral Resources and Energy	PA to the Director General	Mamabefu Modipa	Mamabefu.Modipa@dmre.gov.za	<a href="mailto:Mamabefu.Modipa@dmre.gov.za">Mamabefu.Modipa@dmre.gov.za</a>
Cape Nature Land Use Advice		Colin Fordham	cforham@capenature.co.za	<a href="mailto:cforham@capenature.co.za">cforham@capenature.co.za</a>
Endangered Wildlife Trust	Renewable Energy Project Manager	Lourens Leeuwner	lourensl@ewt.org.za	lourensl@ewt.org.za
Murraysburg: Laer-Buffelsrivier	Chairperson	Jacques Theron	<a href="mailto:jakestheron400@gmail.com">jakestheron400@gmail.com</a>	<a href="mailto:jakestheron400@gmail.com">jakestheron400@gmail.com</a>
Nelspoort (between BW & Three Sisters)	Chairperson	??	-	
Beaufort West: Distrikslandbouvereniging	Chairperson	Willie Esterhuizen	-	
Agri Sentraal Karoo	Office Manager	Deon Gous	Dean.ask@beaufortwest.net	Dean.ask@beaufortwest.net
Leeu Gamka: Distrikslandbouvereniging	Chairperson	Wynand Vivier	<a href="mailto:Vivierrietjie@gmail.com">Vivierrietjie@gmail.com</a>	<a href="mailto:Vivierrietjie@gmail.com">Vivierrietjie@gmail.com</a>
Murraysburg Distrikslandbouvereniging	Secretary	Lindie Venter	<a href="mailto:dlvmurraysburg@gmail.com">dlvmurraysburg@gmail.com</a>	<a href="mailto:dlvmurraysburg@gmail.com">dlvmurraysburg@gmail.com</a>
Murraysburg Distrikslandbouvereniging	Chairperson	Jaco van den Berg	<a href="mailto:jaco@meelberg.co.za">jaco@meelberg.co.za</a>	<a href="mailto:jaco@meelberg.co.za">jaco@meelberg.co.za</a>
Department of Defence	Staff Officer: Military Integrated Environmental Management Governance	Major L.R. Kenny	dfacciem@gmail.com	dfacciem@gmail.com
Civil Aviation Authority	Obstacle Inspector, Obstacle Avoidance officer	L Stroh	StrohL@caa.co.za; obstacles@atns.co.za	StrohL@caa.co.za; obstacles@atns.co.za

**Landowners**

FARM NAME	FARM NO.	OWNER ENTITY	CONTACT / FARMSTEAD	EMAIL ADDRESS
SNEEUW KRAAL	46	BOOISKRAAL TRUST	ANDREW JACK	[REDACTED]
SNEEUW KRAAL	47	BOOISKRAAL TRUST	ANDREW JACK	[REDACTED]
DUIKER KRANSE	RE/45	JACK DAVID ROBERT LINTON	ANDREW JACK	[REDACTED]
DUIKER KRANSE	RE/3/45	JACK DAVID ROBERT LINTON	ANDREW JACK	[REDACTED]
VLAK FONTEIN	4/207	VAN DER WALTSPOORT TRUST	ANDREW MCROBERT	[REDACTED]
VLAK FONTEIN	1/207	WAGENAARSKRAAL TRUST	ANDREW MCROBERT	[REDACTED]
EZELSFONTEIN	RE/235	HAMMAN NICOLAAS JOHANNES ID4007285024007	ANTOINETTE HAMMAN	[REDACTED]
EZELSFONTEIN	RE/235	HAMMAN NICOLAAS JOHANNES ID4007285024007	ANTOINETTE HAMMAN	[REDACTED]
GROOTKLIP	RE/238	HAMMAN NICOLAAS JOHANNES ID4007285024007	ANTOINETTE HAMMAN	[REDACTED]
RIETKLOOF PLAATEN	RE/239	HAMMAN NICOLAAS JOHANNES ID4007285024007	ANTOINETTE HAMMAN	[REDACTED]
GROOTKLIP	RE/238	HAMMAN NICOLAAS JOHANNES ID4007285024007	ANTOINETTE HAMMAN	[REDACTED]
WATERVAL	RE/237	HAMMAN NICOLAAS JOHANNES ID4007285024007	ANTOINETTE HAMMAN	[REDACTED]
MURRAYSBURG RD	RE/176	C H DU PLESSIS PTY LTD	LOUIS ANDRAG AND BARRY	[REDACTED]
TAAYBOSCHFONTEIN	RE/15	DB MARAIS FAMILIE TRUST	DAAN & ANNELIZE MARAIS	[REDACTED]
UIT VLUGT FONTEIN	265	ESKOM HOLDINGS LTD	ESKOM HOLDINGS LTD	[REDACTED]
SCHIETKUIL	1/3	ESKOM HOLDINGS LTD	ESKOM HOLDINGS LTD	[REDACTED]
DOORN KLOOF	RE/224	VINKNES BELEGGINGS PTY LTD 1969/012421/07	GERHARD VOSLOO	[REDACTED]
AANGRESEND ABRAMS KRAAL	11	8 MILE INV 434 PTY LTD	HENDRIK KOTZE	[REDACTED]

PHAISANT KRAAL	1	MARAIS HENDRIK SCHALK ID 6705015103086	HENDRIK SCHALK MARAIS	[REDACTED]
KOOK FONTEIN	RE/226	SCHOEMAN FAMILIETRUST NR 3	HENRY SCHOEMAN	[REDACTED]
KLEINFONTEIN	RE/93	KLEINFONTEIN BOERDERY TRUST (NO.764/98)	HUGO ERNEST SLABBERT / LOUIS DE JAGER	[REDACTED]
SCHIETKUIL	3	ROOIKOP TRUST	ISAK & ANEL VAN HEERDEN	[REDACTED]
				[REDACTED]
MORDANT KLAASSENSKRAAL	RE/11/14	KLERK OSWALD GOUS DE	JOHAN DE KLERK	[REDACTED]
UIT VLUGT FONTEIN	1/265	KLEINFONTEIN BOERDERY TRUST (764/98)	LOUIS DE JAGER	[REDACTED]
DRUPFONTEIN	1/208	BRAKVLEI BOERDERY TRUST	MARTHINUS J & SURIKA VAN DER MERWE	[REDACTED]
BRAKFONTEIN	3/225	SANRAL	C RUNKEL / R CABLE	[REDACTED]
PAARDEBERG	2/49	ABRAHAMSKRAAL TRUST	OKKIE WIEHAHN	[REDACTED]m
AASVOGELBERG	1/59	ABRAHAMSKRAAL TRUST	OKKIE WIEHAHN	[REDACTED]
ABRAMS KRAAL	RE/206	ABRAHAMSKRAAL TRUST	OKKIE WIEHAHN	[REDACTED]
DRUPFONTEIN	2/208	ANJALI BELEGGINGS C C (200710005523)	PERDJIE LUBBE	[REDACTED]
VLAK FONTEIN	3/207	BOETMAR TRUST (128/2005)	PERDJIE LUBBE	[REDACTED]m
GABRIELS BAKEN	2	STEENKAMP PETRUS JOHANNES WILLEM	PIET STEENKAMP	[REDACTED]
DUIKER KRANSE	4/45	GANSFONTEIN TRUST	POTTIE	[REDACTED]
BRAKFONTEIN	1/225	SMOKEY GROVE TRUST	ROBERT JACKSON	[REDACTED]
BRAKFONTEIN	1/225	SMOKEY GROVE TRUST	ROBERT JACKSON	[REDACTED]
EZELSFONTEIN	2/235	ROUX FRANCOIS DU TOIT	ROUX FRANCOIS DU TOIT	[REDACTED]
EZELSFONTEIN	3/235	ROUX FRANCOIS DU TOIT	ROUX FRANCOIS DU TOIT	[REDACTED]
EZELSFONTEIN	4/235	ROUX FRANCOIS DU TOIT	ROUX FRANCOIS DU TOIT	[REDACTED]
RIETKLOOF PLAATEN	1/239	ROUX FRANCOIS DU TOIT	ROUX FRANCOIS DU TOIT	[REDACTED]
ANNEX NOBELS FONTEIN	RE/234	ROUX FRANCOIS DU TOIT	ROUX FRANCOIS DU TOIT	[REDACTED]

EZELSFONTEIN	5/235	TRANSNET LTD (199000090006)	TRANSNET LTD	████████████████████
EZELSFONTEIN	1/235	TRANSNET LTD (199000090006)	TRANSNET LTD	████████████████████
GROOTKLIP	1/238	TRANSNET LTD (199000090006)	TRANSNET LTD	████████████████████
BRAK FONTEIN	RE/225	HENTIQ 1329 PTY LTD (NO.98/13257/07)	VICTOR JOHN MCROBERT	████████████████████
AASVOGELBERG	4/59	BARNARD WILLIE	WILLIE BARNARD	████████████████████
AASVOGELBERG	2/59	BARNARD WILLIE	WILLIE BARNARD	████████████████████
MODDERFONTEIN	3/228	WIAAN BARNARD TRUST	WILLIE BARNARD	████████████████████
MODDERFONTEIN	4/228	WIAAN BARNARD TRUST	WILLIE BARNARD	████████████████████
ZWARTKOPJES	1/240	WIAAN BARNARD TRUST	WILLIE BARNARD	████████████████████
ZWARTKOPJES	2/240	WIAAN BARNARD TRUST	WILLIE BARNARD	████████████████████

## Neighbouring Landowners

FARM NO.	FARM NAME	OWNER ENTITY	CONTACT / FARMSTEAD	EMAIL ADDRESS
13	BULTFONTEIN	8 MILE INV 434 PTY LTD	HENDRIK KOTZE	[REDACTED]
12	BULTFONTEIN	8 MILE INV 434 PTY LTD	HENDRIK KOTZE	[REDACTED]
1/206	ABRAMS KRAAL	ABRAHAMSKRAAL TRUST	OKKIE WIEHAHN	[REDACTED]
1/49	PAARDEBERG	ABRAHAMSKRAAL TRUST	OKKIE WIEHAHN	[REDACTED]
RE/50	PAARDEBERG	ABRAHAMSKRAAL TRUST	OKKIE WIEHAHN	[REDACTED]
RE/208	DRUPFONTEIN	ANJALI BELEGGINGS C C (200710005523)	PERDJIE	[REDACTED]
5/207	VLAK FONTEIN	BOETMAR TRUST (128/2005)	PERDJIE	[REDACTED]
81	SPITS KOP	BOOISKRAAL TRUST	JACK DAVID ROBERT LINTON	[REDACTED]
396	FARM 396	BOOISKRAAL TRUST	ANDREW JACK	[REDACTED]
RE/48	ADJ DRIEKOP	BOOISKRAAL TRUST	ANDREW JACK	[REDACTED]
RE/176	MURRAYSBURG RD	C H DU PLESSIS PTY LTD	LOUIS ANDRAG AND BARRY	[REDACTED]
8/94	JAN BOOYSENS ONDER PLAATS	C J ERASMUS FAMILIETRUST (247/2008)	STEFANUS PHILIPPUS ERASMUS	[REDACTED]
8/94	JAN BOOYSENS ONDER PLAATS	C J ERASMUS FAMILIETRUST (247/2008)	STEFANUS PHILIPPUS ERASMUS	[REDACTED]
RE/9/6 2	SPITSKOP	CALLIE HERHOLDT & SONS TRUST	NEIL HERHOLDT	[REDACTED]
1/61	TAAIBOSCHFONTEIN	CONTENT TRUST (NO.4284/2000)	GERALD CHARLES MIDDLETON	[REDACTED]
3/59	AASVOGELBERG	CONTENT TRUST (NO.4284/2000)	GERALD CHARLES MIDDLETON	[REDACTED]
2/265	UIT VLUKT FONTEIN	DANIEL PIETER HUGO	DANNY HUGO	[REDACTED]
RE/92	BURGERSFONTEIN	DANIEL PIETER HUGO	DANNY HUGO	[REDACTED]
RE/15	TAAYBOSCHFONTEIN	DB MARAIS FAMILIE TRUST	DAAN & ANNELIZE MARAIS	[REDACTED]
4/14	MORDANT KLAASSENSKRAAL	DB MARAIS FAMILIE TRUST	DAAN & ANNELIZE MARAIS	[REDACTED]



232	FARM 232	ESKOM HOLDINGS LTD	ESKOM HOLDINGS LTD	[REDACTED]
RE/222	HOUDENBECK	F J VAN DER MERWE TRUST (6460/96)	PIETER VAN DER MERWE	[REDACTED]
43	LEEUW KLOOF	GANSFONTEIN TRUST	POTTIE	[REDACTED]
RE/238	GROOTKLIP	HAMMAN NICOLAAS JOHANNES ID4007285024007	ANTOINETTE HAMMAN	[REDACTED]
RE/238	GROOTKLIP	HAMMAN NICOLAAS JOHANNES ID4007285024007	ANTOINETTE HAMMAN	[REDACTED]
2/245	KAREE KLOOF	HAMMAN NICOLAAS JOHANNES ID4007285024007	ANTOINETTE HAMMAN	[REDACTED]
RE/242	FARM 242	HAMMAN NICOLAAS JOHANNES ID4007285024007	ANTOINETTE HAMMAN	[REDACTED]
4/208	DRUPFONTEIN	HENRY JEPPE TESTAMENTERE TRUST (MT706/2018)	PERDJIE	[REDACTED]
3/208	DRUPFONTEIN	HENRY JEPPE TESTAMENTERE TRUST (MT706/2018) & ANJALI BELEGGINGS CC 200710005523	PERDJIE	[REDACTED]
RE/57	ESTERVILLE	HILLANDALE FARMS PTY LTD	JOHAN VAN ZYL	[REDACTED]
58	ANNEX PHEASANTE KRAAL	HILLANDALE FARMS PTY LTD	JOHAN VAN ZYL	[REDACTED]
82	QUAGGA FONTEIN	KAROO BOERDERY TRUST (8909/2002)	JOHAN MOOLMAN	[REDACTED]
RE/62	SPITSKOP	KAROO FARM CO PTY LTD	BJ ALSOP	[REDACTED]
RE/49	PAARDEBERG	KAROO FARM CO PTY LTD	BJ ALSOP	[REDACTED]
8/62	SPITSKOP	KAROO FARM CO PTY LTD	BJ ALSOP	[REDACTED]
1/62	SPITSKOP	KAROO FARM CO PTY LTD	BJ ALSOP	[REDACTED]
1/53	DRIE KOP	KAROO FARM CO PTY LTD	BJ ALSOP	[REDACTED]
218	BULTHOUDERSFONTEIN	KLEINFONTEIN BOERDERY TRUST (NO.764/98)	HUGO ERNEST SLABBERT	[REDACTED]
RE/93	KLEINFONTEIN	KLEINFONTEIN BOERDERY TRUST (NO.764/98)	HUGO ERNEST SLABBERT	[REDACTED]
RE/11/14	MORDANT KLAASSENSKRAAL	KLERK OSWALD GOUS DE	JOHAN DE KLERK (082 372 6702)	[REDACTED]
1/222	HOUDENBECK	MAANHAARSPOORT TRUST	DANIEL PIETER HUGO	[REDACTED]
1/222	HOUDENBECK	MAANHAARSPOORT TRUST	DANIEL PIETER HUGO	[REDACTED]
1/222	HOUDENBECK	MAANHAARSPOORT TRUST	DANIEL PIETER HUGO	[REDACTED]
RE/228	MODDERFONTEIN	MARATHON FAMILY TRUST	HENDRIK SCHALK MARAIS (082 687 6495)	[REDACTED]
RE/248	NOBELSFONTEIN	MAY ALSO BE OWNED BY FRANCOIS ROUX TBC	MANNETJIES ROUX (084 503 8049)	[REDACTED]

RE/240	ZWARTKOPJES	MERWE JAN HENDRIK VAN DER ID7011225039080	JAN HENDRIK & PATRYS	[REDACTED]
RE/1/1 5	TAAYBOSCHFONTEIN	MERWE JAN HENDRIK VAN DER ID7011225039080	JAN HENDRIK & PATRYS	[REDACTED]
3/65	WAAYFONTEIN	MERWE JAN HENDRIK VAN DER ID7011225039080	JAN HENDRIK & PATRYS	[REDACTED]
RE/241	FARM 241	MERWE JAN HENDRIK VAN DER ID7011225039080	JAN HENDRIK & PATRYS	[REDACTED]
RE/3/6 5	WAAYFONTEIN	MERWE JAN HENDRIK VAN DER ID7011225039080	JAN HENDRIK & PATRYS	[REDACTED]
RE/76	BRONKERS VALEI	NATIONAL GOVERNMENT OF THE REPUBLIC OF SOUTH AFRICA	RSA	[REDACTED]
13/14	MORDANT KLAASSENSKRAAL	SANRAL	COLENE RUNKEL	[REDACTED]
249	STERK FONTEIN	BRETT WILLIAMS	BRETT WILLIAMS	[REDACTED]
1/234	ANNEX NOBELS FONTEIN	NO INFO	NO INFO	
2/205	GROOT FONTEIN	PIETER OLIVIER FAMILY TRUST	PIETER OLIVIER	[REDACTED]
RE/3	SCHIETKUIL	ROOIKOP TRUST	ISAK & ANEL VAN HEERDEN	[REDACTED]
2/235	EZELSFONTEIN	ROUX FRANCOIS DU TOIT	ROUX FRANCOIS DU TOIT	[REDACTED]
3/248	NOBELSFONTEIN	ROUX FRANCOIS DU TOIT	ROUX FRANCOIS DU TOIT	[REDACTED]
7/238	GROOTKLIP	SANRAL	SANRAL	[REDACTED]
5/238	GROOTKLIP	SANRAL	SANRAL	[REDACTED]
6/238	GROOTKLIP	SANRAL	SANRAL	[REDACTED]
7/65	WAAYFONTEIN	SANRAL	SANRAL	[REDACTED]
6/15	TAAYBOSCHFONTEIN	SANRAL	SANRAL	[REDACTED]
3/15	TAAYBOSCHFONTEIN	SANRAL	SANRAL	[REDACTED]
7/15	TAAYBOSCHFONTEIN	SANRAL	SANRAL	[REDACTED]
3/240	ZWARTKOPJES	SANRAL	SANRAL	[REDACTED]
17/14	MORDANT KLAASSENSKRAAL	SANRAL	SANRAL	[REDACTED]
4/15	TAAYBOSCHFONTEIN	SANRAL	SANRAL	[REDACTED]
RE/226	KOOK FONTEIN	SCHOEMAN FAMILIETRUST NR 3	HENRY SCHOEMAN	[REDACTED]

4/245	KAREE KLOOF	SHELL SOUTH AFRICA REFINING PTY LTD (SHELL THREE SISTERS)	PIETER MULLIGAN	[REDACTED]
RE/2/1 5	TAAYBOSCHFONTEIN	STOFBAKKIES TRUST (NO. 407/96)	JAN HENDRIK & PATRYS	[REDACTED]
2/211	BLINDEFONTEIN B	SUIKERBOSSIE TRUST (12479/97)	MURRAY HUGO	[REDACTED]
9	KLIPGAT	TAAIBOSCHFONTEIN FARM HOLDINGS PTY LTD (200201245907)	ANDREW MISZEWSKI & RICHARD HAW	[REDACTED]
4/238	GROOTKLIP	TRANSNET LTD	TRANSNET LTD	[REDACTED]
4/248	NOBELSFONTEIN	TRANSNET LTD (199000090006)	TRANSNET LTD	[REDACTED]
1/60	WITKRANS	WAGENAARSKRAAL TRUST	ANDREW MCROBERT	[REDACTED]
5/59	AASVOGELBERG	WAGENAARSKRAAL TRUST	ANDREW MCROBERT	[REDACTED]
RE/59	AASVOGELBERG	WAGENAARSKRAAL TRUST	ANDREW MCROBERT	[REDACTED]
3/10	GANS FONTEIN	WESJAN TRUST (4293/96)	WESLEY VOS	[REDACTED]
RE/10	GANS FONTEIN	WESJAN TRUST (4293/96)	WESLEY VOS	[REDACTED]
2/10	GANS FONTEIN	WESJAN TRUST (4293/96)	WESLEY VOS	[REDACTED]

## **Appendix 2: Notices**

Copies of the notifications that have been done regarding the availability of the Draft Basic Assessment Report (DBAR) will be provided after the stakeholder engagement period has ended, with the Final BAR.

## **Appendix 3: Copies of Correspondence with stakeholders**

***DFFE Pre-Application Virtual Meeting Notes***

**Pre-Application Meeting: Gamma 400 KV Gridline Project (Reference: 2022-08-0023)**

**DFFE Virtual Meeting**

**2 September 2022**

**10h00**

**Participants:**

- DFFE: Mahlatse Shubane, Makhosi Yeni, Olivia Letlalo, Seoka Lekota
- Red Cap (applicant): Matthew Law (ML), Surina Laurie
- CEN IEM Unit: Belinda Clark (EAP)

**Meeting Notes:**

- Application and listed activities: make sure clear descriptions are provided of how each of the listed activities included in the application are triggered.
- Specialist studies – The Department does not support development in very high sensitivity areas. Aquatic and terrestrial specialist studies must be clear on why an area/theme is rated as high or very high sensitivity. For example, identify that the area is within a CBA1 or 2, or that there are threatened species etc.
  - ML: explained that all infrastructure will avoid areas of very high sensitivity (i.e. they will be assigned no-go areas).
- The size of the Corridor: ranges from 4 to 5 km in width for the 110 km length. The project includes a 300m x 300m expansion to the Gamma Substation.
- It is anticipated that the footprint of the project will be less than 60 ha.
- The Corridor presented in the presentation splits to the north and south of a sensitive mountain complex on the western side of the Corridor. DFFE advised that it is important that a pre-negotiated route be submitted with the EA Application and Draft BAR. This means that the route cannot be split. Where the Corridor splits, the final report must be clear in terms of the route of the line. It must also be ensured that the Corridor is wide enough to accommodate infrastructure required for the gridline route.
- DFFE advised that it is important that a pre-negotiated route be submitted with the EA Application and Draft BAR.
- The assessment Corridor is within a Strategic Transmission Corridor. The studies must advise on whether it will traverse low, medium, high or very high sensitivity areas. The gazette must then be checked to determine if a Basic Assessment or the Power Line Standard must be used. The DFFE cannot advise on this until the studies have been done. If high sensitivity areas cannot be avoided, a Basic Assessment process will apply to the entire line. This has relevance to the PP process too.
- Generic EMPs for transmission lines and substations must be submitted. The EMPs require a pre-negotiated route be indicated. The position of pylons must also be provided. It is accepted that there may need to be shifts in the pylon positions post-decision making stage during micro-siting, but these shifts will need to be accommodated within the pre-negotiated route.
- While virtual meetings are indicated, if IAPs request in-person meetings, these will need to be accommodated.
- Caution against only using English and Afrikaans for notifications and the PPP process.
- Reports must be submitted to BCAdmin@dffe.gov.za for comments from the Biodiversity Department.
- CEN will submit a set of draft meeting notes to the DFFE. Once finalised and accepted, these will be attached with the application.

Meeting notes submitted by: Belinda Clark

Signed: 

Meeting notes accepted by: Olivia Letlalo

Signed:  14/10/2022

# **Northern Cape Department of Agriculture, Environmental Affairs, Rural Development and Land Reform Virtual Meeting Notes**

## **DENC Meeting: Gamma 400 KV Gridline Project**

### **Virtual Meeting**

**6 September 2022 at 14:00**

### **Participants:**

- NCDENC: B Fisher (BF), E Swart (ES)
- S Todd (ST) (terrestrial ecologist)
- Red Cap: M Law (ML), S Laurie (SL) (applicant)
- CEN IEM Unit: B Clark (BC) (EAP)

### **Meeting Notes**

- NCDENC (BF and ES) to be registered as IAPs. Electronic transmission of reports acceptable.
- The project is not associated with any specific renewable energy generation projects but is a stand-alone project on request from ESKOM to improve the capacity, reliability and efficiency of the grid in the region, and release future potential renewable energy.
- DFFE will be the competent authority.
- CBA maps in terrestrial ecology reports should present consolidated CBA maps for the broader area including the Western Cape and Northern Cape (ST indicated that CBAs do not align across provinces).
- Focus of the study has been on mapping sensitivity features within a CBA. Sensitive areas / features can in most cases be avoided, and where avoidance is not possible the development footprint of the project has been minimised and is relatively small. ST therefore does not believe that an offset is required.
- ES indicated that the small footprint and the requirement for micro-siting / avoiding sensitive environments may serve as motivation for not requiring an offset.
- A single pre-negotiated route will be presented in the BA report.
- ML to send ES Environmental Authorisations for Nuweveld projects.
- Regarding the cumulative impacts of the project and shale gas development in the region, the Department of Mineral Resources and Energy and the Petroleum Agency have confirmed that previous shale gas Exploration Rights in the region have lapsed.



**Copyright © CEN Integrated Environmental Management Unit. All Rights Reserved**



**No part of the documents may be reproduced or transmitted in any form or by any means, electronic or mechanical, including photocopying, recording or by any information storage and retrieval system, without permission in writing from the CEN Integrated Environmental Management Unit. Likewise, the document may not be lent, resold, or otherwise disposed of by way of trade.**

**February 2023**