

KWAZULU-NATAL AMAFA
 Condoned
 23---
 PERM

| | |
|------------------------------------------------------------|--------------------|
| OWNER SO & HY ASWAN | DATE 14/08/2014 |
| DESIGNER AND RESEARCH INSTITUTE | PROJECT NO. 2/2 |
| ENGINEER SO & HY ASWAN | JOB NO. M-2014 |
| DEVELOPER DEVATIONS TO APPROVED PLAN NO. 49 07 7 | DATE 08/10 |
| ADDRESS 41 CLURIE ROAD DURBAN | PROJECT NO. 2/2 |
| PROJECT NO. PTN 5 (OF 4) OF ERF 2419 | JOB NO. M-2014 |
| PROJECT NO. DURBAN | DATE 08/10 |
| PROJECT NO. 41 CLURIE ROAD, DURBAN | PROJECT NO. 2/2 |
| PROJECT NO. PTN 5 (OF 4) OF ERF 2419 | JOB NO. M-2014 |
| PROJECT NO. DURBAN | DATE 08/10 |
| PROJECT NO. 41 CLURIE ROAD, DURBAN | PROJECT NO. 2/2 |
| PROJECT NO. PTN 5 (OF 4) OF ERF 2419 | JOB NO. M-2014 |
| PROJECT NO. DURBAN | DATE 08/10 |

DESIGN & DRAWING
 AND RESEARCH INSTITUTE
 111/113/115
 NASHANLEN
 17 RILEY ROAD
 BIRCHWOOD
 DURBAN
 400
 031 262 9664
 031 262 9664
 27 212223

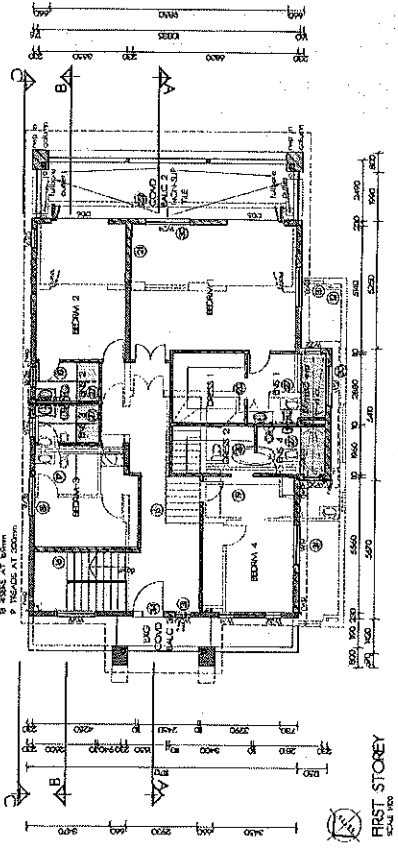

FIRST STOREY
SCALE 1:50

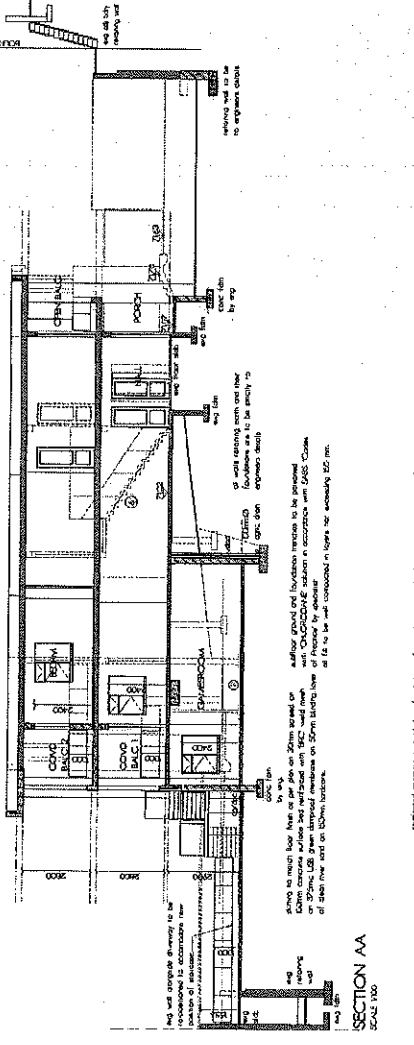

SECTION AA
SCALE 1:50

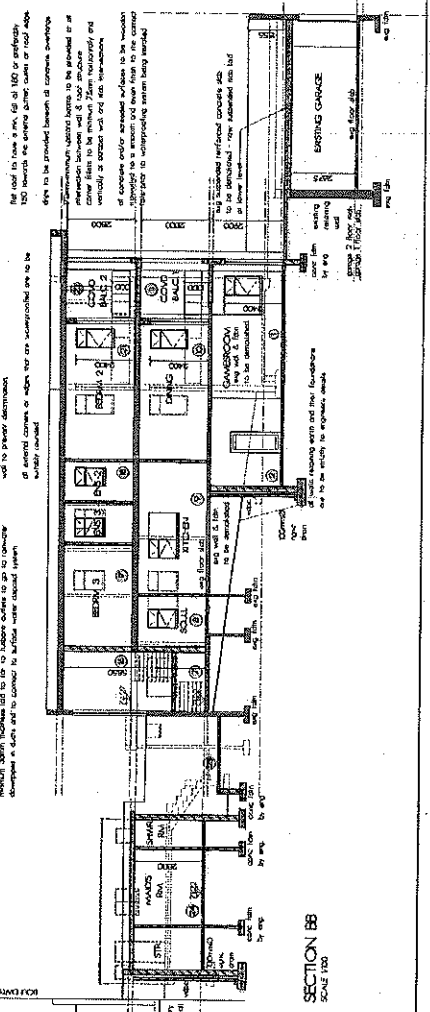

SECTION BB
SCALE 1:50

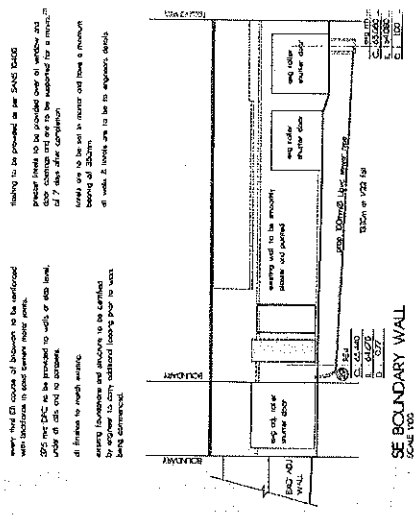

SE BOUNDARY WALL
SCALE 1:50

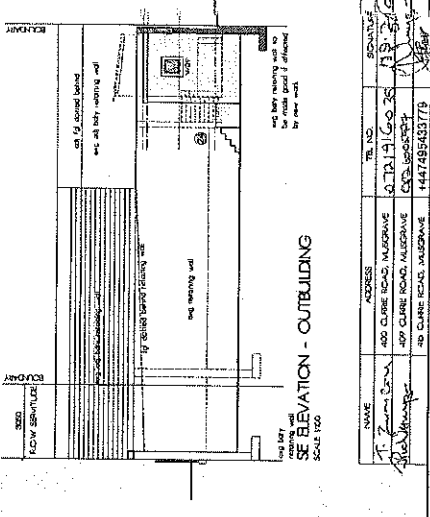

SE DEVATION - OUTBUILDING
SCALE 1:50

over the full course of foundation to be reinforced with stainless steel reinforcement mesh.
 275 mm brick to be provided to walls of sub level, and at all levels to ground.
 all finishes to match existing.
 existing foundations and structures to be carried by approved existing columns and walls.
 any new foundations and structures to be carried by approved existing columns and walls.
 any new foundations and structures to be carried by approved existing columns and walls.

the wall to have a min. of 100 mm of precast concrete to be provided to all intersections between wall & floor structure. The wall to be finished with a smooth plaster finish and to be painted in accordance with the approved drawings.
 all structural members of which the cross-sections are to be as indicated on the drawings.
 the wall to have a min. of 100 mm of precast concrete to be provided to all intersections between wall & floor structure. The wall to be finished with a smooth plaster finish and to be painted in accordance with the approved drawings.
 all structural members of which the cross-sections are to be as indicated on the drawings.

| | | |
|---------------------------|---------------------------------------------|----------------------|
| NAME A. Zuma | ADDRESS 400 CLURIE ROAD, MARGRAVE | NO. 1441489433179 |
| PROJECT NO. 2/2 | DATE 08/10/2014 | SCALE 1:50 |
| PROJECT NO. 2/2 | DATE 08/10/2014 | SCALE 1:50 |
| PROJECT NO. 2/2 | DATE 08/10/2014 | SCALE 1:50 |

AND RESEARCH INSTITUTE

PERM
 Condoned
 23---

OWNER
 SO & HY ASWAN

DESIGNER
 H. N. J. J.

PROJECT
 DEVIATIONS TO APPROVED
 PLAN NO. 149 07 7

ADDRESS
 411 CLURIE ROAD
 DURBAN

PROJ. NO.
 PTN 5 (OF 4) OF BR 249

DATE
 15/03/2017

SCALE
 AS SHOWN

NO. OF SHEETS
 04

NO. OF THIS SHEET
 03

NO. OF THIS SHEET
 03

NO. OF THIS SHEET
 03

NO. OF THIS SHEET
 03

NO. OF THIS SHEET
 03

NO. OF THIS SHEET
 03

NO. OF THIS SHEET
 03

NO. OF THIS SHEET
 03

NO. OF THIS SHEET
 03

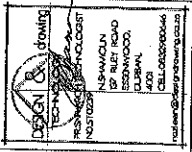

| | | | |
|---------------|-------------------------|-------------|-------------|
| NAME | ADDRESS | TEL. NO. | DESIGNER |
| SO & HY ASWAN | 411 CLURIE ROAD, DURBAN | 031 416 036 | H. N. J. J. |
| PROJECT NO. | PTN 5 (OF 4) OF BR 249 | 031 416 036 | H. N. J. J. |
| DATE | 15/03/2017 | 031 416 036 | H. N. J. J. |
| SCALE | AS SHOWN | 031 416 036 | H. N. J. J. |

