

DOCUMENT 1

ALBERT ROAD JEWISH CEMETERY CAPE TOWN EAST WALL RECONSTRUCTION PROPOSAL

APPLICATION FOR RENEWAL OF PERMIT



06 DECEMBER 2022

FIRST SUBMITTED NOVEMBER 2018

FORMAT A3

TO BE PRINTED ONE SIDED

PREPARED BY

TARNA KLITZNER LANDSCAPE ARCHITECT
130 Camp Ground Road
Claremont, Cape Town
Tel: 021 686 2917
E-mail: tarna@tk-la.co.za



Proposal overview

Please find herein proposal of the works that are required at the Salt River cemetery, as a result of the collapsed wall.

This report includes a plan of the cemetery indicating the position and extent of the wall that needs to be reconstructed. Plus 3 diagrams identify the zones to be addressed.

The proposal reflects various discussions held on site they are as follows:

1. The rubble from the collapsed wall is to be sorted, the concrete bricks cleaned on site and stockpiled for reuse, the stones sorted and stock piled for reuse and the remaining mortar and waste removed.
2. Before demolishing walls A and B to either side of the Fountain, the plaster is to be carefully removed off the face of the stone walls, so that the walls can be photographed and the pattern of the stone wall recorded as an informant for the construction of the walls that are to be reinstated. (by the Heritage Consultant an the Landscape architect)
3. On the Heritage Consultants instruction the wall areas A and B to either side of the water fountain are to be demolished, the concrete bricks and stones are to be cleaned and stock piled separately on site.
4. Once the adjacent building's wall has been waterproofed to the engineers specification, construction of the stone wall in zone C can commence. The new

stone wall is intended to act as a memory of the stone wall that initially bounded the cemetery when it was established.

5. Footings and structural details of the stone wall are to be in accordance with the Engineers specifications.
6. The pattern and types of stone on the front face of the wall are to be agreed with Heritage Consultant and the Landscape Architect, this will be informed by the analysis of the two stone walls to either side of the fountain that are currently plastered.
7. The balance of the wall, Zone D, will be constructed out of the concrete bricks salvaged from site and plastered and painted, all to the Engineers specification.

This strategy of reinstatement of the lower stone wall takes into account the historical value and role of this cemetery, the strategy is to make some of the stone wall visible as a memory of the original boundary wall, and in this way retain the integrity of the Cemetery as one of the oldest cemeteries in Cape Town.

List of drawings:

- Drawing 01: Overview
- Drawing 02: Plan of the Cemetery
- Drawing 03: Diagram 1
- Drawing 04: Diagram 2
- Drawing 05: Diagram 3
- Drawing 06: Specifications

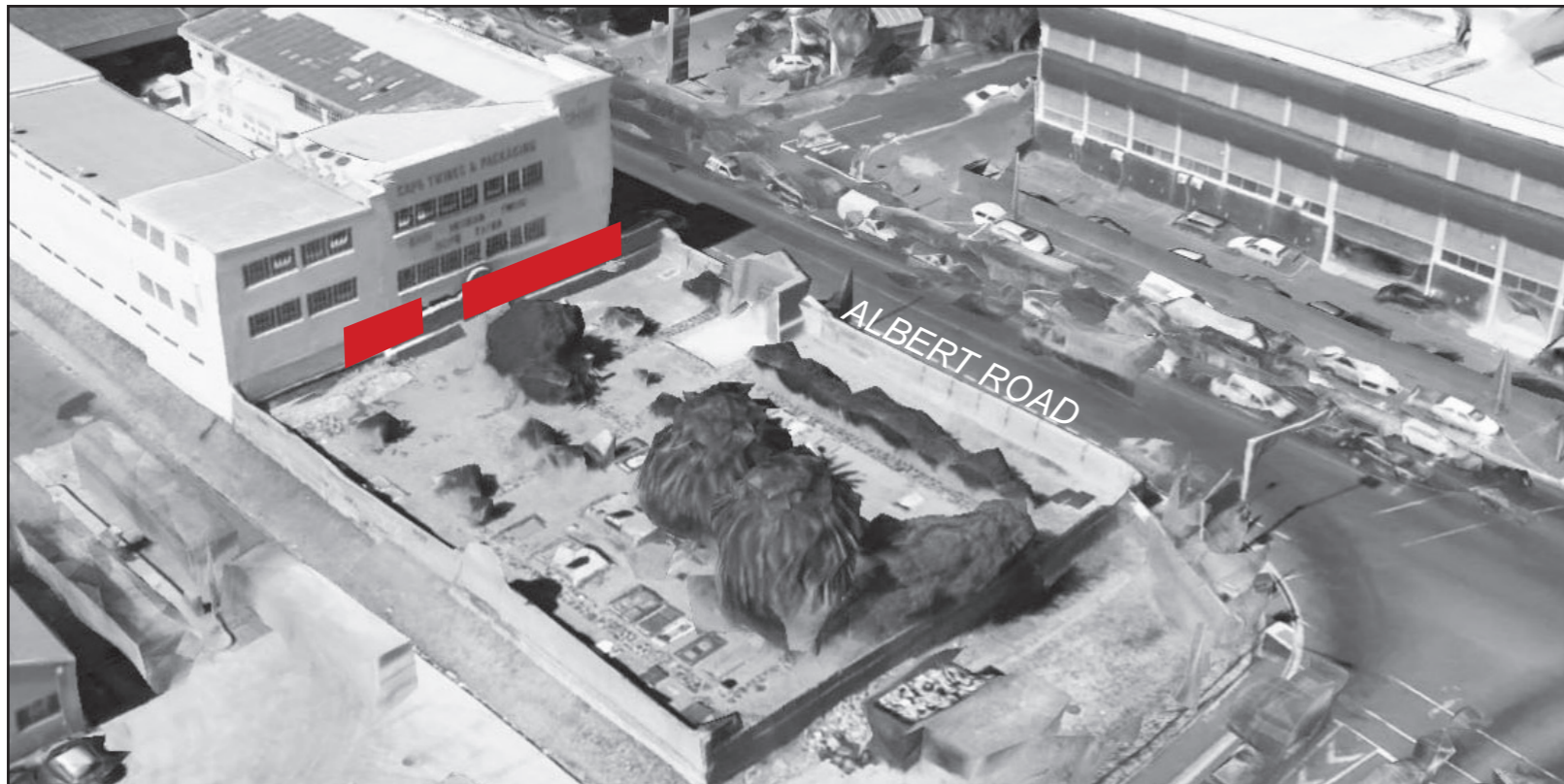

Bird view - wall that requires reconstruction is highlighted in red
Source: Google Earth 2018

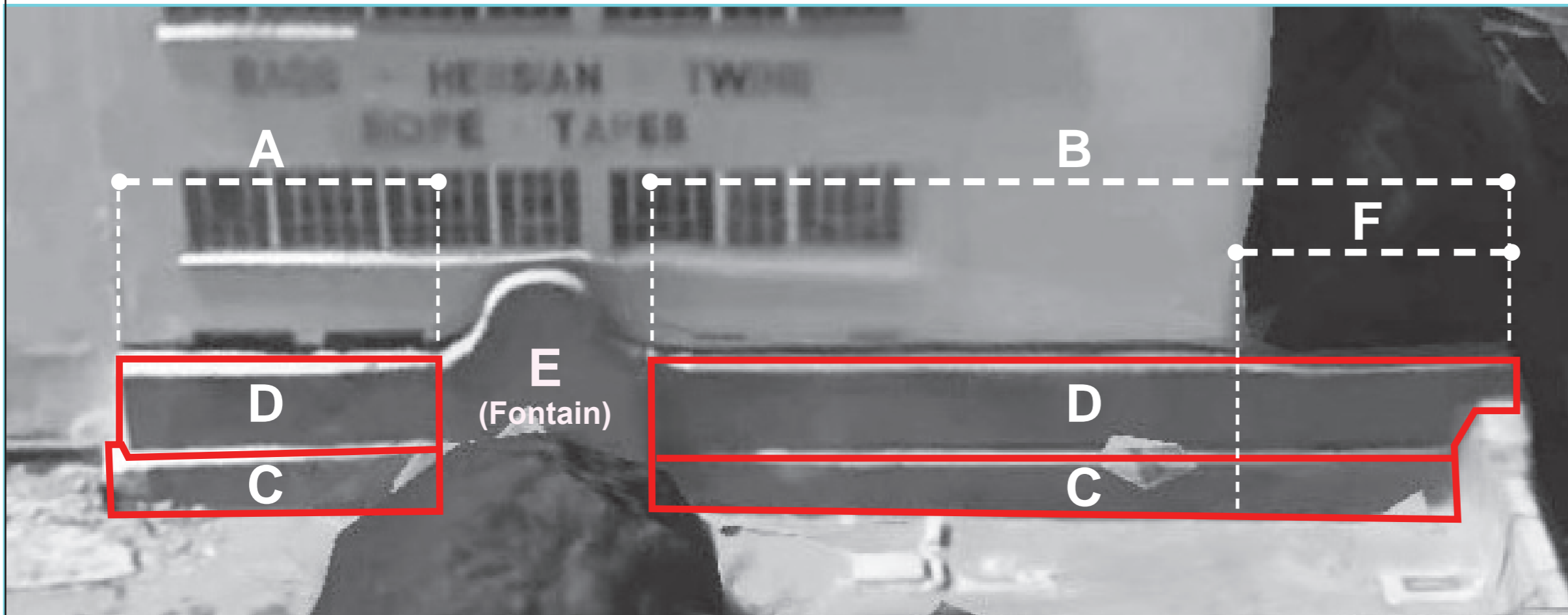

Bird view front view - wall that requires reconstruction with areas that will be shown in Diagram 1, 2 and 3
Source: Google Earth 2018

PROJECT
**Albert Road Jewish Cemetery
Wall Reconstruction Proposal**

DRAWING
Overview

DATE	
2022-12-06	
SCALE	
not to scale	
DRAWING	REVISION
01	

PURPOSE OF ISSUE:
FOR INFORMATION

Prepared by:



Tarna Klitzner Landscape Architect
130 Campground Rd Claremont 7700
Tel: 021 666 39 17 | www.tk-la.com
Email: tarna@tk-la.co.za

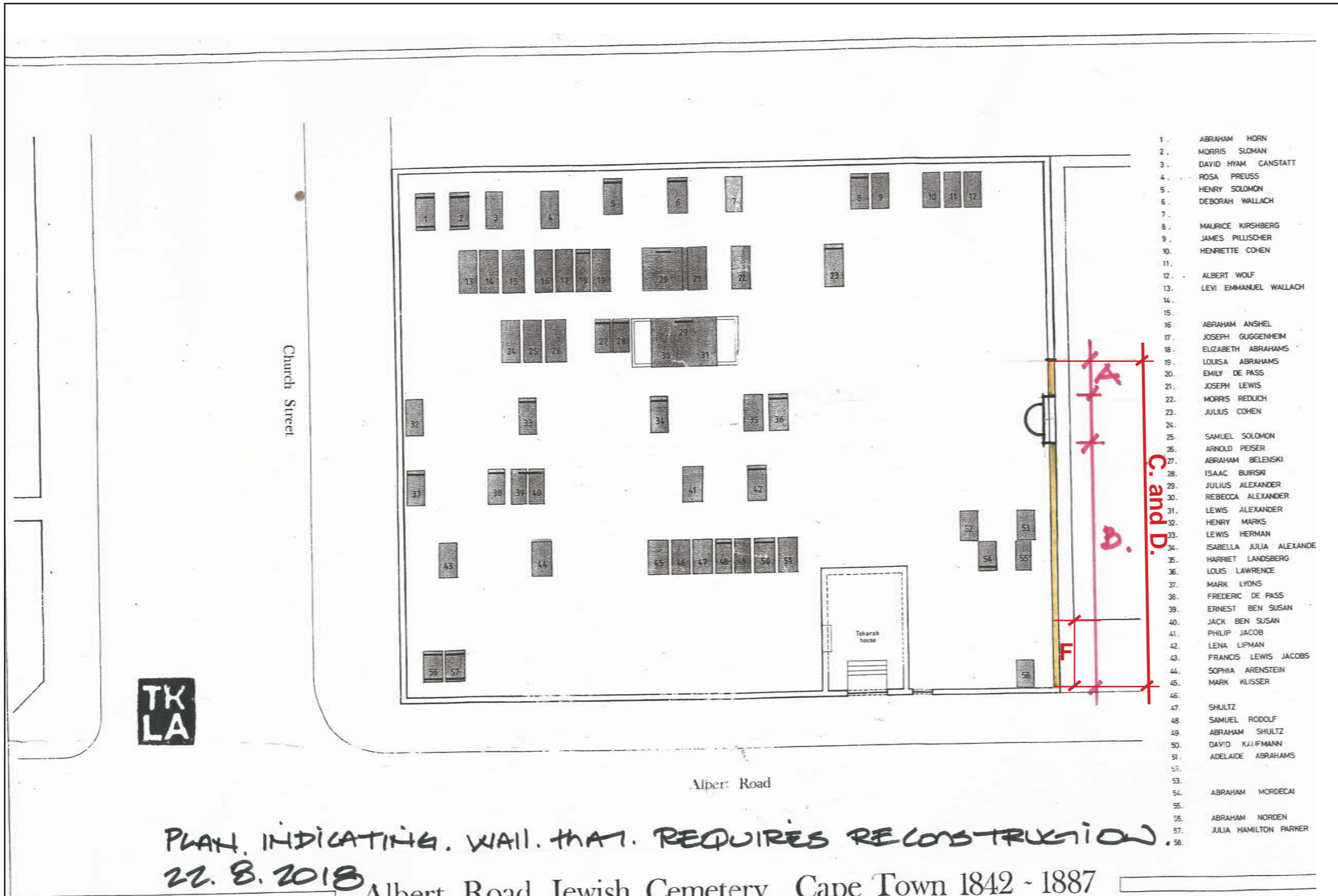

1. ABRAHAM HORN
2. MORRIS SLOMAN
3. DAVID HYAM CANSTATT
4. ROSA PREUSS
5. HENRY SOLOMON
6. DEBORAH WALLACH
- 7.
8. MAURICE KIRSHBERG
9. JAMES PILLUSCHER
10. HENRIETTE COHEN
- 11.
12. ALBERT WOLF
13. LEVI EMMANUEL WALLACH
- 14.
- 15.
16. ABRAHAM ANSHEL
17. JOSEPH GUGGENHEIM
18. ELIZABETH ABRAHAMS
19. LOUISA ABRAHAMS
20. EMILY DE PASS
21. JOSEPH LEWIS
22. MORRIS REDLICH
23. JULIUS COHEN
- 24.
25. SAMUEL SOLOMON
26. ARNOLD PEISER
27. ABRAHAM BELENSKI
28. ISAAC BUIRSKI
29. JULIUS ALEXANDER
30. REBECCA ALEXANDER
31. LEWIS ALEXANDER
32. HENRY MARKS
33. LEWIS HERMAN
34. ISABELLA JULIA ALEXANDE
35. HARRIET LANDSBERG
36. LOUIS LAWRENCE
37. MARK LYONS
38. FREDERIC DE PASS
39. ERNEST BEN SUSAN
40. JACK BEN SUSAN
41. PHILIP JACOB
42. LENA LIPMAN
43. FRANCIS LEWIS JACOBS
44. SOPHIA ARENSTEIN
45. MARK KLISSER
- 46.
47. SHULTZ
48. SAMUEL RODOLF
49. ABRAHAM SHULTZ
50. DAVID KUFFMANN
51. ADELAIDE ABRAHAMS
- 52.
- 53.
54. ABRAHAM MORDECAI
- 55.
56. ABRAHAM NORDEN
57. JULIA HAMILTON PARKER
- 58.



PLAN, INDICATING, WALL, THAT, REQUIRES RECONSTRUCTION,
22. 8. 2018

Albert Road Jewish Cemetery Cape Town 1842 - 1887

GRAVE LOCATION AND IDENTIFICATION PLAN

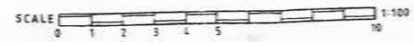
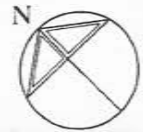

Michael David Z
Cape Technikon
November 1984

PROJECT
Albert Road Jewish Cemetery
Wall Reconstruction Proposal

DRAWING
Plan View

DATE
2022-12-06

SCALE
refer to barscale

DRAWING
02

REVISION
00

PURPOSE OF ISSUE:
FOR INFORMATION

Prepared by:

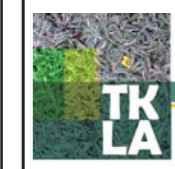

Tarna Klitzner Landscape Architect
130 Campground Rd Claremont 7700
Tel: 021 686 39 17 | www.tk-la.com
Email: tarna@tk-la.co.za

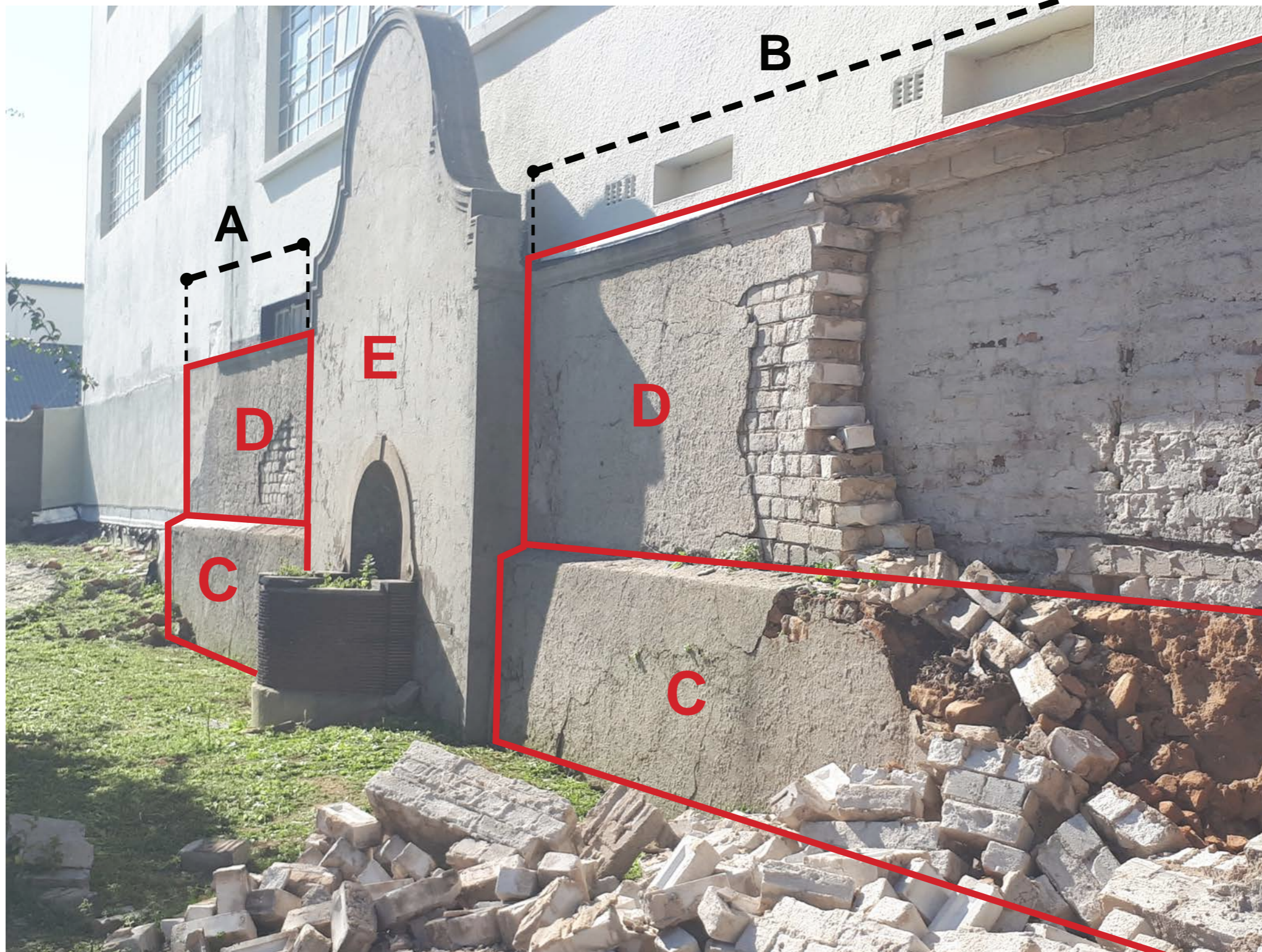

PROJECT
**Albert Road Jewish Cemetery
 Wall Reconstruction Proposal**

DRAWING
Diagram 1

DATE 2022-12-06	
SCALE not to scale	
DRAWING 03	REVISION 00

PURPOSE OF ISSUE:
FOR INFORMATION

Prepared by:



Tarna Klitzner Landscape Architect
 130 Campground Rd Claremont 7700
 Tel: 021 666 39 17 | www.tk-la.com
 Email: tarna@tk-la.co.za

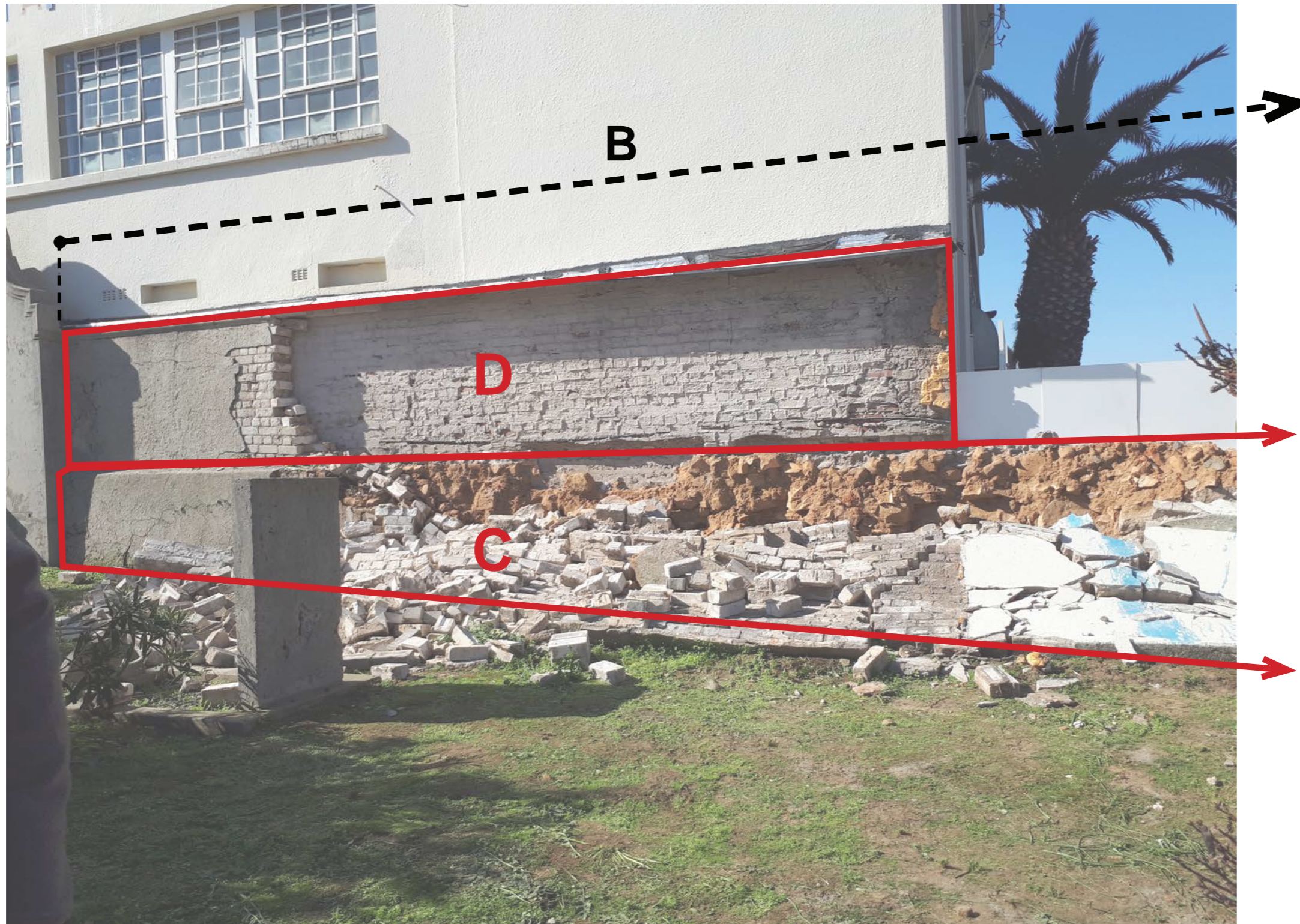

PROJECT
**Albert Road Jewish Cemetery
 Wall Reconstruction Proposal**

DRAWING
Diagram 2

DATE 2022-12-06	
SCALE not to scale	
DRAWING 04	REVISION 00

PURPOSE OF ISSUE:
FOR INFORMATION

Prepared by:



Tarna Klitzner Landscape Architect
 130 Campground Rd Claremont 7700
 Tel: 021 686 39 17 | www.tk-la.com
 Email: tarna@tk-la.co.za

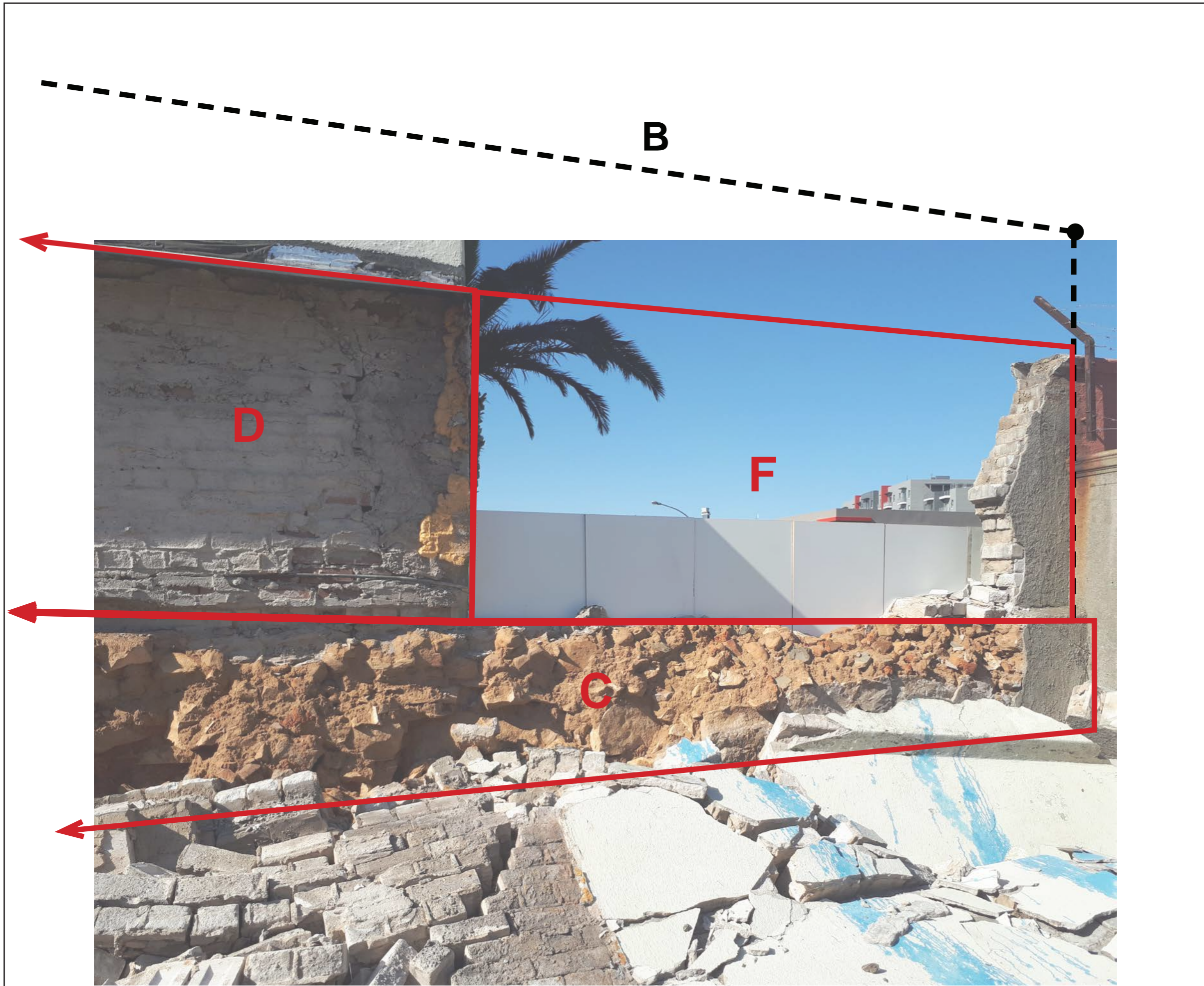

PROJECT
**Albert Road Jewish Cemetery
 Wall Reconstruction Proposal**

DRAWING
Diagram 3

DATE 2022-12-06	
SCALE not to scale	
DRAWING 05	REVISION 00

PURPOSE OF ISSUE:
FOR INFORMATION

Prepared by:



Tarna Klitzner Landscape Architect
 130 Campground Rd Claremont 7700
 Tel: 021 666 39 17 | www.tk-la.com
 Email: tarna@tk-la.co.za

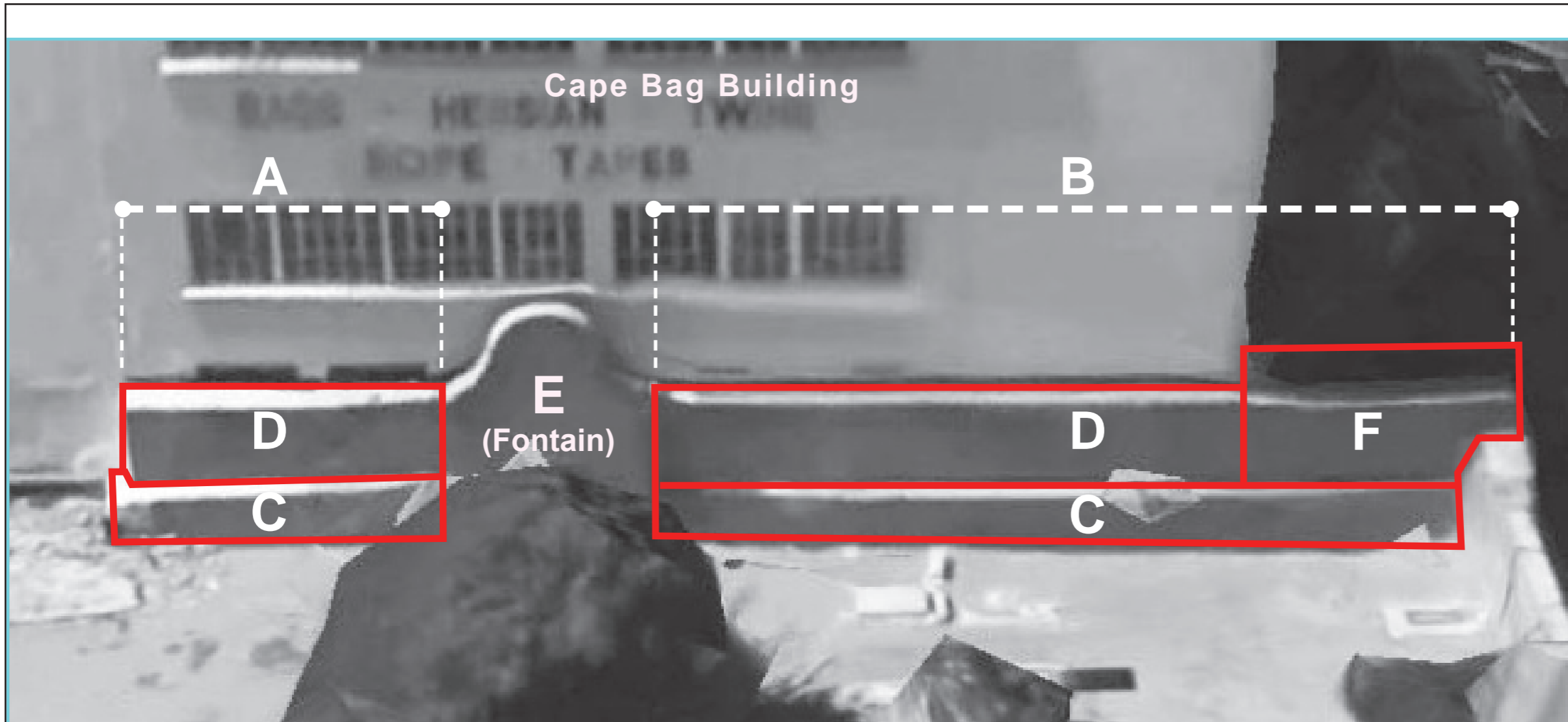

Specifications

Zone C and D Waterproofing:

The existing section of the Cape Bag Building wall to be waterproofed with a Zypex slurry coat.

Zone C:

The stone wall should be constructed with 1:4 mortar and founded on 600 mm wide x 200 mm concrete footing.

Zone D:

The wall should be constructed as 230mm thick brickwork on the top of the stone wall (Zone C).

Zone F:

The wall should be constructed with 460 mm thick brickwork up to 1.2 M height and 345 mm thickness above with 1:4 mortar, on the top of the stone wall with 750 mm wide x 250 mm thick concrete footing.

PROJECT
**Albert Road Jewish Cemetery
 Wall Reconstruction Proposal**

DRAWING
Specifications

DATE 2022-12-06	
SCALE not to scale	
DRAWING 06	REVISION 00

PURPOSE OF ISSUE:
FOR INFORMATION

Prepared by:



Tarna Klitzner Landscape Architect
 130 Campground Rd Claremont 7700
 Tel: 021 666 29 17 | www.tk-la.com
 Email: tarna@tk-la.co.za