



PERMIT APPLICATION

20 July 2022

South African Heritage Resources Agency
 South African Heritage Resources Agency
 Sancardia Mall 1st Floor
 Corner Steve Biko and Stanza Bopape Street
 Pretoria

ATTENTION: Dear Ms T. Tshivhase

Office- Tel no. 012 320 8490
 087 802 1251

Email: msetelo@sahra.org.za
 tshivhase@sahra.org.za

Pages: 40

RELOCATION OF 66 GRAVES FROM MOGALAKWENA MINE, MOGALAKWENA, WITHIN THE WATERBERG DISTRICT MUNICIPALITY LIMPOPO PROVINCE

BACKGROUND INFORMATION

PGS Heritage has been appointed by Anglo-American Platinum Mogalakwena, to affect the relocation of graves located on the Farms Overysel 815 LR, Zwartfontein 818 LR, Blinkwater 820 LR and Sandsloot 236 KR, Mokopane, Limpopo Province. This application deals with sixty-six (66) graves located on the Farms Overysel 815 LR and Zwartfontein 818 LR which will be affected by mining activities within the Mogalakwena project area. The graves are to be moved to existing formal cemeteries or informal traditional areas as selected by the next-of-kin. We will be assisted on this project by local service providers. The stakeholder engagement process, to identify the closest next of kin for the graves commenced on 23 October 2019. The Traditional Authorities are also consulted in the process. Of the 66 graves in this application 8 graves are older than 60 years as identified by the next-of-kin, while 16 graves are younger than 60 years. The dates of 42 graves are not known by the next-of-kin and they will therefore also be regarded as older than 60 years as per the National Heritage Resources Act (25 of 1999).

Please be advised that according to the health regulations (published in May 2013), a member of the SAPS must be on-site during the exhumation of the remains.



DESCRIPTION OF CEMETERY

	Grave no.	Surname of deceased	Name of deceased	Name of next of kin	GPS Coordinates	Reburial at	Reburial in Local Municipality
1.	MMC05_01	Mphela	Stillborn Baby	Chaba Getrude	-23.953248° 28.906246°	Rooibokfontein Cemetery	Traditional Authority
2.	MMC09_01	Ramotshela	Baby	Mosima Stephina Dolo	-23.958960° 28.906233°	Rooibokfontein Cemetery	Traditional Authority
3.	MMC15_01A	Monama	Jackinah	Ramasela Monama	-23.966195° 28.912770°	Rooibokfontein Cemetery	Traditional Authority
4.	MMC15_01B	Monama	Jackie	Ramasela Monama	-23.966195° 28.912770°	Rooibokfontein Cemetery	Traditional Authority
5.	MMC16_11	Sefefe	Morongwa Lukie	Phakgadi Ratswenani	-23.959571° 28.920093°	Mokopane Cemetery	Mogalawena LM
6.	MMC27_01	Sekgala	Monyane	Sekgala Madimetja Thomas	-23.956614° 28.903071°	Rooibokfontein Cemetery	Traditional Authority
7.	MMC27_02	Sekgala	Raboditse	Sekgala Madimetja Thomas	-23.956614° 28.903071°	Rooibokfontein Cemetery	Traditional Authority
8.	MMC27_03	Sekgala	Lesetja Lekgale	Sekgala Madimetja Thomas	-23.956614° 28.903071°	Rooibokfontein Cemetery	Traditional Authority
9.	MMC27_04	Sekgala	Mmangkekolo	Sekgala Madimetja Thomas	-23.956614° 28.903071°	Rooibokfontein Cemetery	Traditional Authority
10.	MMC27_05	Sekgala	Matlalepula	Sekgala Madimetja Thomas	-23.956614° 28.903071°	Rooibokfontein Cemetery	Traditional Authority
11.	MMC27_06	Sekgala	Malesela	Sekgala Madimetja Thomas	-23.956614° 28.903071°	Rooibokfontein Cemetery	Traditional Authority
12.	MMC40_01	Lebelo	Mphulo	Mpho Olga Masenya	-23.961562° 28.903177°	Rooibokfontein Cemetery	Traditional Authority
13.	MMC44_06	Ramashala	Keneth	Ramashala Sello Samuel	-23.965429° 28.910427°	Rooibokfontein Cemetery	Traditional Authority
14.	MMC44_07	Ramashala	Stillborn baby	Raisibe Jennifer Ramashala	-23.965429° 28.910427°	Rooibokfontein Cemetery	Traditional Authority
15.	MMC58_01	Tloubatla	Maphla	Raisibe Josephine Mochinya	-23.963995° 28.908539°	Rooibokfontein Cemetery	Traditional Authority
16.	MMC61_01	Pale	Mpilana	Malebane Erica	-23.964842° 28.911777°	Rooibokfontein Cemetery	Traditional Authority
17.	MMC61_02	Pale	Raetsesa	Malebane Erica	-23.964842° 28.911777°	Rooibokfontein Cemetery	Traditional Authority
18.	MMC61_03	Pale	Stillborn Baby	Malebane Erica	-23.964842° 28.911777°	Rooibokfontein Cemetery	Traditional Authority
19.	MMC61_04	Pale	Stillborn Baby	Malebane Erica	-23.964842° 28.911777°	Rooibokfontein Cemetery	Traditional Authority
20.	MMC92_01	Mathobela	Moses	Mathobela, Phillipos	-23.978897° 28.886983°	Hans Cemetery	Traditional Authority
21.	MMC92_02	Mathobela	Raisibe	Mathobela, Phillipos	-23.978897° 28.886983°	Hans Cemetery	Traditional Authority
22.	MMC92_03	Mathobela	Ramasela	Mathobela, Phillipos	-23.978897° 28.886983°	Hans Cemetery	Traditional Authority
23.	MMC130_01	Mbiza	Mohlaba	Mbiza, Mzaman Joel	23.980902 28.887787	Rooibokfontein Cemetery	Traditional Authority
24.	MMC130_02	Mbiza	Jan	Mbiza, Mzaman Joel	23.980902 28.887787	Rooibokfontein Cemetery	Traditional Authority
25.	MMC130_03	Mbiza	Mafemane William	Mbiza, Mzaman Joel	23.980902 28.887787	Rooibokfontein Cemetery	Traditional Authority
26.	MMC130_04	Mbiza	Jeaneth	Mbiza, Mzaman Joel	23.980902 28.887787	Rooibokfontein Cemetery	Traditional Authority
27.	MMC130_05	Mbiza	Georg	Mbiza, Mzaman Joel	23.980902 28.887787	Rooibokfontein Cemetery	Traditional Authority
28.	MMC1076-01	Mphela	Engelina	Mahlodi Mphela	-23.959055 28.907882	Rooibokfontein Cemetery	Traditional Authority

	Grave no.	Surname of deceased	Name of deceased	Name of next of kin	GPS Coordinates	Reburial at	Reburial in Local Municipality
29.	MMC1076-02	Mphela	Solly	Mahlodi Mphela	-23.959055 28.907882	Rooibokfontein Cemetery	Traditional Authority
30.	MMC1076-03	Mphela	Mpanana	Mahlodi Mphela	-23.959055 28.907882	Rooibokfontein Cemetery	Traditional Authority
31.	MMC1077-01	Mphela	Abraham	Mahlodi Mphela	-23.959161 28.907224	Rooibokfontein Cemetery	Traditional Authority
32.	MMC1079-01	Machoga	Stillborn Baby	Martin Machoga	- 23.96223 28.90275	Rooibokfontein Cemetery	Traditional Authority
33.	MMC1079-02	Machoga	Stillborn Baby	Martin Machoga	- 23.96223 28.90275	Rooibokfontein Cemetery	Traditional Authority
34.	MMC1080-01	Chaba	James	Frans Madimetja Chaba	- 23.96377 28.90486	Rooibokfontein Cemetery	Traditional Authority
35.	MMC1080-02	Chaba	Sillborn	Frans Madimetja Chaba	- 23.57426 28.55082	Rooibokfontein Cemetery	Traditional Authority
36.	MMC1080-03	Chaba	Stillborn Baby	Frans Madimetja Chaba	- 23.95710 28.91804	Rooibokfontein Cemetery	Traditional Authority
37.	MMC1080-04	Chaba	Unk	Frans Madimetja Chaba	- 23.95710 28.91804	Rooibokfontein Cemetery	Traditional Authority
38.	MMC1083-01	Thobakgake	Unk	Matsobane Thobakgale	- 23.95748 28.90769	Rooibokfontein Cemetery	Traditional Authority
39.	MMC1083-02	Thobakgake	Unk	Matsobane Thobakgale	- 23.96539 28.91512	Rooibokfontein Cemetery	Traditional Authority
40.	MMC1083-03	Thobakgake	Unk	Matsobane Thobakgale	- 23.96539 28.91512	Rooibokfontein Cemetery	Traditional Authority
41.	MMC1085-01	Machoga	Lesiba Jan	Malose Machoga	-23.968088 28.877736	Ga-Chaba Cemetery	Traditional Authority
42.	MMC1085-02	Machoga	Stillborn	Malose Machoga	-23.968088 28.877736	Ga-Chaba Cemetery	Traditional Authority
43.	MMC1085-03	Machoga	Stillbron	Malose Machoga	-23.968088 28.877736	Ga-Chaba Cemetery	Traditional Authority
44.	MMC107-01	Raboshaba	Malesela	Pual Raboshaba	-23.920240 28.884380	Phafola Maloka Cemetery	Traditional Authority
45.	MMC 110/01	Nong	Mavis	Nong, Madimetja Gilbert	-23.925418 28.877185	Phafola Maloka Cemetery	Traditional Authority
46.	MMC 110/02	Nong	Johannes Lesibane	Nong, Madimetja Gilbert	-23.925420 28.877190	Phafola Maloka Cemetery	Traditional Authority
47.	MMC 112	Nkgabelane	George	Phineas Nkhabelane	-23.928350 28.875970	Dani - Sani	Traditional Authority
48.	MMC 113_01	Sebatjane	Alfred	Lesiba Nong	-23.932290 28.866650	Armoede	Traditional Authority
49.	MMC 113_02	Sebatjane	David	Lesiba Nong	-23.93229 28.086665	Armoede	Traditional Authority
50.	MMC1066/01	Mokari	Stillborn	Mashoa Kholofelo Joyce	-23.928545 28.872845	Armoede	Traditional Authority
51.	MMC1066/02	Mokari	Stillborn	Mashoa Kholofelo Joyce	-23.928545 28.872845	Armoede	Traditional Authority
52.	MMC1066/03	Mokari	Stillborn	Mashoa Kholofelo Joyce	-23.928545 28.872845	Armoede	Traditional Authority
53.	MMC1066/04	Mokari	Stillborn	Mashoa Kholofelo Joyce	-23.928545 28.872845	Armoede	Traditional Authority
54.	MMC1066/05	Mokari	Stillborn	Mashoa Kholofelo Joyce	-23.928545 28.872845	Armoede	Traditional Authority
55.	MMC1066/06	Mokari	Stillborn	Mashoa Kholofelo Joyce	-23.928545 28.872845	Armoede	Traditional Authority

	Grave no.	Surname of deceased	Name of deceased	Name of next of kin	GPS Coordinates	Reburial at	Reburial in Local Municipality
56.	MMC1068-01	Mathobela	Mokibelo	Francinah Raisibe Mathobela	-23.918383 28.887683	Phafola Maloka Cemetery	Traditional Authority
57.	MMC1068-02	Mathobela	Sekoko	Francinah Raisibe Mathobela	- 23.91837445 28.88771262	Phafola Maloka Cemetery	Traditional Authority
58.	MMC1070-01	Maloka	Mokgaetji	Maloka, Jack Madimetja	- 23.91485689 28.89344383	Phafola Maloka Cemetery	Traditional Authority
59.	MMC1070-02	Maloka	Raetsesa	Maloka, Jack Madimetja	- 23.91485689 28.89344383	Phafola Maloka Cemetery	Traditional Authority
60.	MMC1070-03	Maloka	Raesibe	Maloka, Jack Madimetja	- 23.91485689 28.89344383	Phafola Maloka Cemetery	Traditional Authority
61.	MMC1073-01	Mphela	Unk	Jacob Mphela	-23.920866 28.885621	Phafola Maloka Cemetery	Traditional Authority
62.	MMC1078-01	Ngobeni	Aubrey	Rosina Ngobeni	23.921855 28.883794	Armoede	Traditional Authority
63.	MMC1078-01	Ngobeni	Thabo	Rosina Ngobeni	23.921855 28.883794	Armoede	Traditional Authority
64.	MMC1084-01	Mathobela	Matsobane	Lisbeth Mathobela	23.918510 28.887207	Phafola Maloka Cemetery	Traditional Authority
65.	MMC1087-01	Mashabane	Unk	Ramokone Mashabane	-23.924120 28.884384	Armoede	Traditional Authority
66.	MMC1087-02	Mashabane	Salome	Ramokone Mashabane	-23.924120 28.884384	Armoede	Traditional Authority

STAKEHOLDER ENGAGEMENT

The next-of-kin of the affected graves were contacted by Anglo-American Mogalakwena and the need for the graves to be relocated has been explained to them with the assistance of PGS Heritage.

They consequently gave written permission (in the form of affidavits) for the graves to be relocated. Additional to this, the following action was taken:

- The grave was marked and numbered;
- A graves register was compiled (Appendix C);
- Bilingual site notices announcing the intention to relocate the graves were erected at the gravesites that should stay up for a period of 60 days (Appendix F);
- Bilingual newspaper notices announcing the intention to relocate the graves were published in the Daily Mail, Bosveld, Mogalakwena Times and Government Gazette which will give notice for a period of 30 days for responses (Appendix G).

It must be mentioned that Anglo-American Mogalakwena has been in continuous contact with the next-of-kin of the affected graves and they are fully aware of the relocation process.

PERMITS AND PERMISSION

We have received the following permits and permissions thus far:

- The current landowner has given permission for the exhumation to occur (Appendix E).
- The Mapela Traditional Authority has given permission for the exhumation and reburial to take place according to the wishes of the Next-of-kin.
- The South African Police Services Mahwelereng were informed of the proposed relocation but requested a formal application before providing comments on SAPS letterhead (as per the CoGHSTA requirements). They will be informed of the date of relocation at least 7 days in advance (Appendix H).
- Mogalakwena Local Municipality for approval of exhumation and reburial (Appendix I).
- Waterberg District Municipality for approval of exhumation and reburial (Appendix J).

We are also in the process of applying for permits and permissions from the following institutions:

- Limpopo Department of Cooperative Governance Human Settlement and Traditional Affairs (Application depends on receiving a cover letter with comments from your office).

To clarify matters we have allocated the affected graves to the following categories:

Graves older than 100 years (Section 35 of Act 25 of 1999):	None
Graves older than 60 years (Section 36 of Act 25 of 1999):	8
Graves of victims of conflict (Section 36 of Act 25 of 1999):	None
Graves of individuals of royal descent (Section 36 of Act 25 of 1999):	None
Graves younger than 60 years that are located outside a registered cemetery (Ordinance 7 of 1925, Section 36 of Act 25 of 1999, Ordinance 12 of 1980):	16
Graves identified by the next of kin but of which the date of death is presently unknown	42
Presently unknown graves/possible graves (Section 36 of Act 25 of 1999):	None
Total	66

REBURIAL OF REMAINS

As mentioned above, according to the wishes of the families, the identified graves must be buried at the following cemeteries:

Name of Burial ground	Responsible Municipality/TA	Number of plots Required
Rooibokfontein Cemetery	Rooibokfontein Traditional Council	36
Ga-Chaba Cemetery	Ga-Chaba Traditional Council	3
Hans Cemetery	Hans Traditional Council	3
Mokopane Cemetery	Mogalakwena Local Municipality	1
Armoede	Armoede Traditional Authority	12
Phafola	Mapela Traditional Council	10
Dani-Sani	Dani-Sani Traditional Council	1
Total:		66

REQUEST

Considering the above information, we hereby respectfully apply for permission to:

1. Exhume the remains in the 66 affected graves;
2. Rebury the remains in the cemeteries as set out above.

Please take note that there are approximately 207 graves located in the project area scheduled for relocation so more applications regarding this project will follow.

Please do not hesitate to contact me if you need any additional information (my cell phone number is 072 437 1430).

Yours sincerely,



Cherene de Bruyn

Archaeologist

Tel: 012 332 5305

Cell: 072 437 1430

APPENDIX A – Undertaker Appointment Letter
APPENDIX B – Locality Maps
APPENDIX C – Grave Register
APPENDIX D – Landowner Consent Letter
APPENDIX E – Site and Pamphlet Notices
APPENDIX F – Newspaper Notices
APPENDIX G – Family request forms
APPENDIX H – SAPS Mahwelereng
APPENDIX I – Mogalakwena Local Municipality
APPENDIX J – Waterberg District Municipality

APPENDIX A – Undertaker Appointment Letter

ROUTE 7 TRADING 46 cc T/A		
IPOPENG FUNERAL HOME		
P.O. BOX 2356 MAHWELERENG 0626	REG. NO. 2002/089575/23 VAT NO. 496 020 8967	43A Retief Street MOKOPANE 0600
Tel./Fax: 015 491 7933 Cell. 083 313 9059 E-mail: ipopengmj@yahoo.com		



10 November 2021

To Whom It May Concern

RELOCATION OF HUMAN REMAINS ANGLO-AMERICAN PLATINUM MOGALAKWENA MINE, MOKOPANE, LIMPOPO PROVINCE

I hereby confirm that our company has been appointed by PGS Heritage to effect the relocation of the remains buried at the Mogalakwena Mine. The graves are located on the farms Overysel 815 LR, Zwartfontein 818 LR, Blinkwater 820 LR and Sandsloot 236 KR.

I hereby confirm that we will uphold to the following specifications as set out by PGS Heritage in regard to the Mogalakwena Relocation Project:

1. General Requirements
 - Registration with local municipality;
 - Certificate of competence for funeral undertaker premises as stipulated in Regulation 363 of the National Health Act (61 of 2003);
2. Funeral undertaking
 - We will meet the PGS team on site when required at 7am every morning.
 - We understand that we are expected to handle ten (10) or more reburials per day.
 - It is our company's responsibility to transport the empty coffins to the sites of exhumation every day.
 - We understand that there may be circumstances where the storage of human remains will be required.
 - Vehicles will be required; such as hearses to transport the humans remains and family cars to transport families to the site of exhumation and to the site of reburial
 - Funerary equipment for burials, including chairs and tents for families will be provided by our company.

Kind regards,

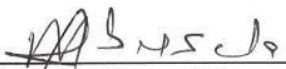
 _____ Director
Ipopeng Funeral Home
MJ Mabusela

DIRECTOR: JERRY MABUSELA

AFFIDAVIT

I **MALOSE JERRY MABUSELA**
 ID NUMBER **6604105462082**
 RESIDING AT **49 HF VERWOERD STREET, MOKOPANE 0601**
 CELL **0833139059**

Declare under oath that :

In order to comply with Chapter 4 of Regulation of the National Health Act 2003 (Act 61 of 2003) Ipopeng Funeral Home will supply and use only the highest quality foil coffins. We make use of three feet (one meter) coffin for babies and children, and five feet (1,5 meter) coffins for adult reburials as per photo below.



Each coffin is marked with a coffin plate as a control measurement. In order to contain and eliminate all offensive odors , we take the following precautions :

- Remains are placed in polythene body bag , that is then air tide sealed by adhesive strips or cable ties.
- The remains in the Body bag is placed in a sturdy non transparent sealed coffin,
- Coffin will be lined with a hundred micron plastic to prevent any leakages,
- As a last measure, the inside of the coffin can be treated with a disinfectant once remains are coffined.

I am familiar with , and understand the contents of this declaration. I have no object to taking the prescribed oath. I consider the prescribed oath as binding to my conscience.

Signed at (Place) Polokwane Date 10/11/2021

Signature [Handwritten Signature]

I certify that the above statement was taken from me and that the deponent has acknowledged that he/she knows and understands the contents of the statement. The statement was sworn to / affirmed before me and deponent's signature or mark or thumb print was places there on in my presence.

[Handwritten Signature]
 Lt-col
 Maleka M R
 Commissioner of Oaths/Ex Officio

LT-col
MALEKA M R 20688725
 Designated Reference Number



APPENDIX B – Locality Maps

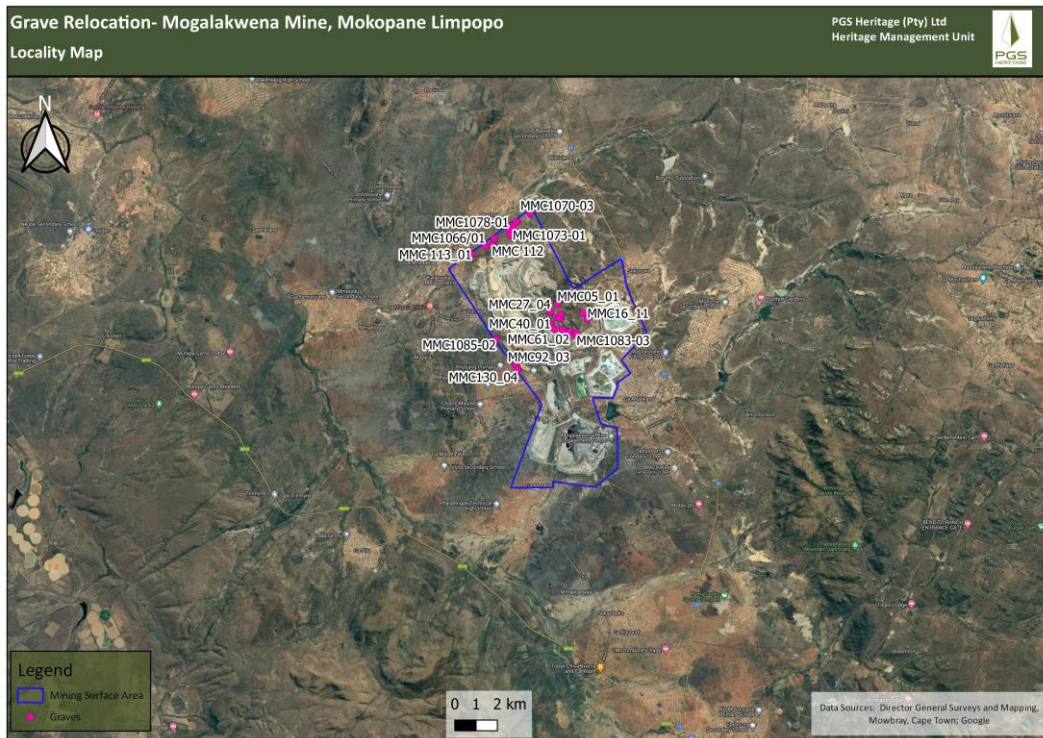

Figure 1 – Google Earth image of the grave in the greater Mokopane area – graves marked with pink dots.

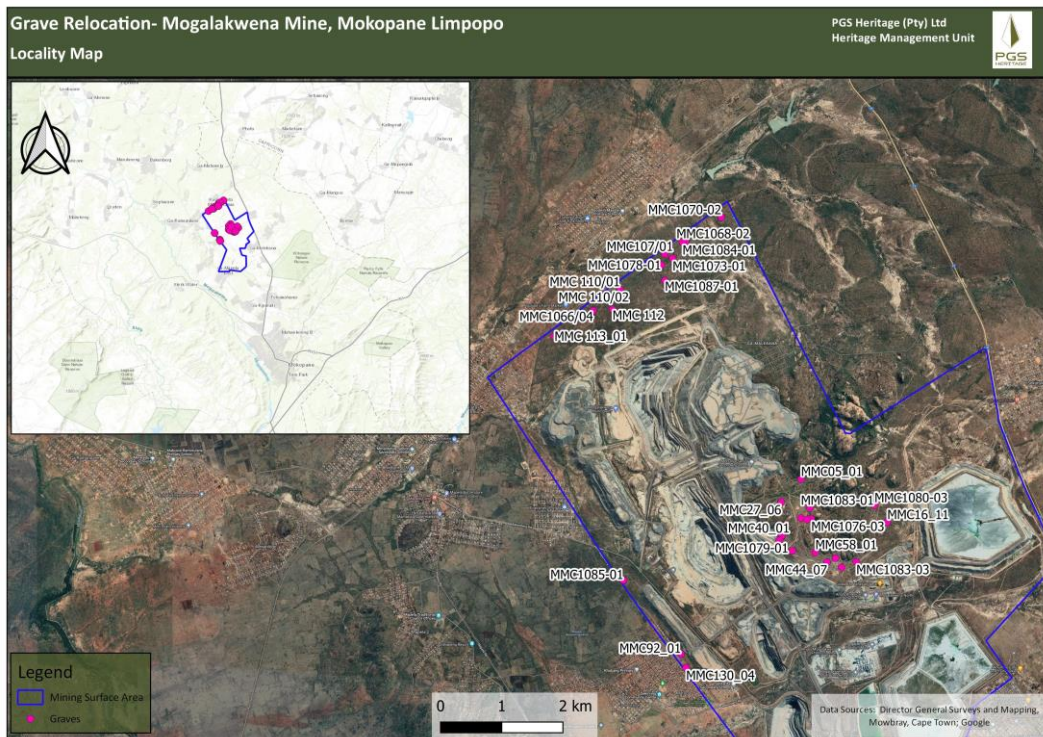

Figure 2 – Google Earth image of the graves in the Mogalakwena project area. Graves are marked with pink dots.

APPENDIX C – Grave Register

	Grave no.	Surname of deceased	Name of deceased	Date of death	Age	Sex	Name of next of kin	Relationship to deceased	ID # of NOK	Contact details of NOK	Physical Address of NOK	GPS Coordinates	Reburial at	Reburial in Local Municipality
1.	MMC05_01	Mphela	Stillborn Baby	Unk	Unk	F	Chaba Getrude	Sister	8109130816086	0797467137 / 072 751 3820	21 Rooibokfontein	-23.953248° 28.906246°	Rooibokfontein Cemetery	Traditional Authority
2.	MMC09_01	Ramotshela	Baby	1973	2months	F	Mosima Stephina Dolo	Mother	7404041139087	0761758934 France - 072 867 2568	73 Rooibokfontein	-23.958960° 28.906233°	Rooibokfontein Cemetery	Traditional Authority
3.	MMC15_01A	Monama	Jackinah	1974	5 days	F	Ramasela Monama	Nephew	9006030774085	0794214773 / 076 159 9119 Frans 072 867 2568	350 Rooibokfontein	-23.966195° 28.912770°	Rooibokfontein Cemetery	Traditional Authority
4.	MMC15_01B	Monama	Jackie	1974	5 days	M	Ramasela Monama	Nephew	9006030774085	0794214773 / 076 159 9119 Frans 072 867 2568	350 Rooibokfontein	-23.966195° 28.912770°	Rooibokfontein Cemetery	Traditional Authority
5.	MMC16_11	Sefefe	Morongwa Lukie	2015/06/28	22 days	F	Phakgadi Ratswenani	Daughter	870808 5787 083	076 853 7406	95 Station 14 Mokopane	-23.959571° 28.920093°	Mokopane	Mogalawena LM
6.	MMC27_01	Sekgala	Monyane	Unk	Unk	M	Sekgala Madimetja Thomas	Brother	690510 5540 086	071 812 2928	379 Rooibokfontein - Mapela	-23.956614° 28.903071°	Rooibokfontein Cemetery	Traditional Authority
7.	MMC27_02	Sekgala	Raboditse	Unk	Unk	M	Sekgala Madimetja Thomas	Grandmother	690510 5540 086	071 812 2928	379 Rooibokfontein - Mapela	-23.956614° 28.903071°	Rooibokfontein Cemetery	Traditional Authority
8.	MMC27_03	Sekgala	Lesetja Lekgale	Unk	Unk	M	Sekgala Madimetja Thomas	Grandfather	690510 5540 086	071 812 2928	379 Rooibokfontein - Mapela	-23.956614° 28.903071°	Rooibokfontein Cemetery	Traditional Authority
9.	MMC27_04	Sekgala	Mmangkekolo	Unk	Unk	F	Sekgala Madimetja Thomas	Grandmother	690510 5540 086	071 812 2928	379 Rooibokfontein - Mapela	-23.956614° 28.903071°	Rooibokfontein Cemetery	Traditional Authority
10.	MMC27_05	Sekgala	Matlalepula	Unk	Unk	F	Sekgala Madimetja Thomas	Grandmother	690510 5540 086	071 812 2928	379 Rooibokfontein - Mapela	-23.956614° 28.903071°	Rooibokfontein Cemetery	Traditional Authority
11.	MMC27_06	Sekgala	Malesela	Unk	Unk	M	Sekgala Madimetja Thomas	Grandfather	690510 5540 086	071 812 2928	379 Rooibokfontein - Mapela	-23.956614° 28.903071°	Rooibokfontein Cemetery	Traditional Authority
12.	MMC40_01	Lebelo	Mphulo	1969	9 months	M	Mpho Olga Masenya	Son	4001260194083	064 775 9883/ 071 569 5523	647 Rooibokfontein Mapela	-23.961562° 28.903177°	Rooibokfontein Cemetery	Traditional Authority
13.	MMC44_06	Ramashala	Keneth	1989	4y	M	Ramashala Sello Samuel	Brother	8206065588085	0793555985/066 164 0439 Pauline - 076 279 7316	House 400 Rooibokfontein	-23.965429° 28.910427°	Rooibokfontein Cemetery	Traditional Authority
14.	MMC44_07	Ramashala	Stillborn baby	1992	2d	F	Raisibe Jennifer Ramashala	Daughter	6904020676083	066 164 0437 Dinah - 072 555 6473	10-113 Rooibokfontein	-23.965429° 28.910427°	Rooibokfontein Cemetery	Traditional Authority

	Grave no.	Surname of deceased	Name of deceased	Date of death	Age	Sex	Name of next of kin	Relationship to deceased	ID # of NOK	Contact details of NOK	Physical Address of NOK	GPS Coordinates	Reburial at	Reburial in Local Municipality
1	MMC58_01	Tloubatla	Maphla	1976	5m	F	Raisibe Josephine Mochinya	Niece	6003150735080	076 485 5862	458 Rooibokfontein	-23.963995° 28.908539°	Rooibokfontein Cemetery	Traditional Authority
1	MMC61_01	Pale	Mpilana	Unk	7y	M	Malebane Erica	Grandfather	7704070584089	0637929852	10239 Molekane Village	-23.964842° 28.911777°	Rooibokfontein Cemetery	Traditional Authority
1	MMC61_02	Pale	Raetsesa	Unk	5m	F	Malebane Erica	Unk	7704070584089	0637929852	10239 Molekane Village	-23.964842° 28.911777°	Rooibokfontein Cemetery	Traditional Authority
1	MMC61_03	Pale	Stillborn Baby	Unk	Stillborn	F	Malebane Erica	Unk	7704070584089	0637929852	10239 Molekane Village	-23.964842° 28.911777°	Rooibokfontein Cemetery	Traditional Authority
1	MMC61_04	Pale	Stillborn Baby	Unk	Stillborn	M	Malebane Erica	Unk	7704070584089	0637929852	10239 Molekane Village	-23.964842° 28.911777°	Rooibokfontein Cemetery	Traditional Authority
2	MMC92_01	Mathobela	Moses	1970	Unk	M	Mathobela, Phillipos	Father	5507125281088	076 585 0927	10111 A Hans Mapela	-23.978897° 28.886983°	Hans Cemetery	Traditional Authority
2	MMC92_02	Mathobela	Raisibe	1949	Unk	F	Mathobela, Phillipos	Cousin	5507125281088	076 585 0927	10111 A Hans Mapela	-23.978897° 28.886983°	Hans Cemetery	Traditional Authority
2	MMC92_03	Mathobela	Ramasela	1941	Unk	F	Mathobela, Phillipos	Aunt	5507125281088	076 585 0927	10111 A Hans Mapela	-23.978897° 28.886983°	Hans Cemetery	Traditional Authority
2	MMC130_01	Mbiza	Mohlaba	1957/09	Unk	F	Mbiza, Mzaman Joel	Grandmother	5401305238086	0794470473 /060 931 6137	10856 Dani Sani	23.980902 28.887787	Rooibokfontein Cemetery	Traditional Authority
2	MMC130_02	Mbiza	Jan	1959/05/20	53	M	Mbiza, Mzaman Joel	Grandfather	5401305238086	0794470473 /060 931 6137	10856 Dani Sani	23.980902 28.887787	Rooibokfontein Cemetery	Traditional Authority
2	MMC130_03	Mbiza	Mafemane William	1968/08/22	50	M	Mbiza, Mzaman Joel	Father	5401305238086	0794470473 /060 931 6137	10856 Dani Sani	23.980902 28.887787	Rooibokfontein Cemetery	Traditional Authority
2	MMC130_04	Mbiza	Jeaneth	1951	2	F	Mbiza, Mzaman Joel	Aunt	5401305238086	0794470473 /060 931 6137	10856 Dani Sani	23.980902 28.887787	Rooibokfontein Cemetery	Traditional Authority
2	MMC130_05	Mbiza	George	Unk	9	M	Mbiza, Mzaman Joel	Brother	5401305238086	0794470473 /060 931 6137	10856 Dani Sani	23.980902 28.887787	Rooibokfontein Cemetery	Traditional Authority
2	MMC1076-01	Mphela	Engelina	Unk	Unk	F	Mahlodi Mphela	Sister	8801141217086	0729295844	325 Rooibokfontein	-23.959055 28.907882	Rooibokfontein Cemetery	Traditional Authority
2	MMC1076-02	Mphela	Solly	Unk	Unk	M	Mahlodi Mphela	Brother	8801141217086	0729295844	325 Rooibokfontein	-23.959055 28.907882	Rooibokfontein Cemetery	Traditional Authority
3	MMC1076-03	Mphela	Mpanana	Unk	Unk	F	Mahlodi Mphela	Sister	8801141217086	0729295844	325 Rooibokfontein	-23.959055 28.907882	Rooibokfontein Cemetery	Traditional Authority
3	MMC1077-01	Mphela	Abraham	Unk	Unk	M	Mahlodi Mphela	Brother	8801141217086	0729295844	325 Rooibokfontein	-23.959161 28.907224	Rooibokfontein Cemetery	Traditional Authority

	Grave no.	Surname of deceased	Name of deceased	Date of death	Age	Sex	Name of next of kin	Relationship to deceased	ID # of NOK	Contact details of NOK	Physical Address of NOK	GPS Coordinates	Reburial at	Reburial in Local Municipality
3	MMC1079-01	Machoga	Stillborn Baby	Unk	Unk	M	Martin Machoga	Sister	9109095086088	0606389670	368 Rooibokfontein	- 23.96223 28.90275	Rooibokfontein Cemetery	Traditional Authority
3	MMC1079-02	Machoga	Stillborn Baby	Unk	Unk	F	Martin Machoga	Brother	9109095086088	0606389670	368 Rooibokfontein	- 23.96223 28.90275	Rooibokfontein Cemetery	Traditional Authority
3	MMC1080-01	Chaba	James	1979	3/4 days	M	Frans Madimetja Chaba	Brother	7302015649083	0714966928	15-1012 Rooibokfintein	- 23.96377 28.90486	Rooibokfontein Cemetery	Traditional Authority
3	MMC1080-02	Chaba	Stillborn	1975	4 days	M	Frans Madimetja Chaba	Brother	7302015649083	0714966928	15-1012 Rooibokfintein	- 23.57426 28.55082	Rooibokfontein Cemetery	Traditional Authority
3	MMC1080-03	Chaba	Stillborn Baby	1981	Stillborn	M	Frans Madimetja Chaba	Brother	7302015649083	0714966928	15-1012 Rooibokfintein	- 23.95710 28.91804	Rooibokfontein Cemetery	Traditional Authority
3	MMC1080-04	Chaba	Unk	1971	Stillborn	M	Frans Madimetja Chaba	Brother	7302015649083	0714966928	15-1012 Rooibokfintein	- 23.95710 28.91804	Rooibokfontein Cemetery	Traditional Authority
3	MMC1083-01	Thobakgake	Unk	Unk	Stillborn	F	Matsobane Thobakgale	Sister	7703115818082	0822153129	40010 Rooibokfontein	- 23.95748 28.90769	Rooibokfontein Cemetery	Traditional Authority
3	MMC1083-02	Thobakgake	Unk	Unk	Stillborn	F	Matsobane Thobakgale	Sister	7703115818082	0822153129	40010 Rooibokfontein	- 23.96539 28.91512	Rooibokfontein Cemetery	Traditional Authority
4	MMC1083-03	Thobakgake	Unk	Unk	Stillborn	F	Matsobane Thobakgale	Unk	7703115818082	0822153129	40010 Rooibokfontein	- 23.96539 28.91512	Rooibokfontein Cemetery	Traditional Authority
4	MMC1085-01	Machoga	Lesiba Jan	Unk	Ukn	M	Malose Machoga	Grandfather	5903075268086	0736454206	06077 Ga Chaba	-23.968088 28.877736	Ga-Chaba Cemetery	Traditional Authority
4	MMC1085-02	Machoga	Stillborn	Unk	Stillborn	Unk	Malose Machoga	Brother	5903075268086	0736454206	06077 Ga Chaba	-23.968088 28.877736	Ga-Chaba Cemetery	Traditional Authority
4	MMC1085-03	Machoga	Stillborn	Unk	Stillborn	Unk	Malose Machoga	Brother	5903075268086	0736454206	06077 Ga Chaba	-23.968088 28.877736	Ga-Chaba Cemetery	Traditional Authority
4	MMC107/01	Raboshaba	Malesela	1945	1week	M	Paul Raboshaba	Brother	6105155475081	0765994236	10131 Phafola	-23.920240 28.884380	Phafola Maloka Cemetery	Traditional Authority
4	MMC 110/01	Nong	Mavis	1972/11/10	1	F	Nong, Madimetja Gilbert	Niece	530511 5382 085	071 273 7655	10133 Phafola	-23.925418 28.877185	Phafola Maloka Cemetery	Traditional Authority
4	MMC 110/02	Nong	Johannes Lesibane	1971/09/15	Unk	M	Nong, Madimetja Gilbert	Father	530511 5382 085	071 273 7655	10133 Phafola	-23.925420 28.877190	Phafola Maloka Cemetery	Traditional Authority
4	MMC 112	Nkgabelane	George	1951	Unk	M	Phineas Nkgabelane	Grandfaher	560607333087	0721769426	House 10388 Dani-Sani	-23.928350 28.875970	Dani - Sani	Traditional Authority
4	MMC 113_01	Sebatjane	Alfred	Unk	70 years	M	Lesiba Nong	Grandfather	5907025268088	0813919068	481 road 4 Armoede	-23.932290 28.866650	Armoede	Traditional Authority

	Grave no.	Surname of deceased	Name of deceased	Date of death	Age	Sex	Name of next of kin	Relationship to deceased	ID # of NOK	Contact details of NOK	Physical Address of NOK	GPS Coordinates	Reburial at	Reburial in Local Municipality
4	MMC 113_02	Sebatjane	David	Unk	3yrs	M	Lesiba Nong	Unk	5907025268088	0813919068	481 road 4 Armoede	-23.93229 28.086665	Armoede	Traditional Authority
5	MMC1066/01	Mokari	Stillborn	Unk	0	Unk	Mashoa Kholofelo Joyce	Sibling	67112503670889	0767958520	House 5, Oukasi Block 6, Brits	-23.928545 28.872845	Armoede	Traditional Authority
5	MMC1066/02	Mokari	Stillborn	Unk	1	Unk	28.872845"	Sibling	67112503670889	0767958520	House 5, Oukasi Block 6, Brits	-23.928545 28.872845	Armoede	Traditional Authority
5	MMC1066/03	Mokari	Stillborn	Unk	2	Unk	Mashoa Kholofelo Joyce	Sibling	67112503670889	0767958520	House 5, Oukasi Block 6, Brits	-23.928545 28.872845	Armoede	Traditional Authority
5	MMC1066/04	Mokari	Stillborn	Unk	3	Unk	28.872845"	Sibling	67112503670889	0767958520	House 5, Oukasi Block 6, Brits	-23.928545 28.872845	Armoede	Traditional Authority
5	MMC1066/05	Mokari	Stillborn	Unk	4	Unk	Mashoa Kholofelo Joyce	Sibling	67112503670889	0767958520	House 5, Oukasi Block 6, Brits	-23.928545 28.872845	Armoede	Traditional Authority
5	MMC1066/06	Mokari	Stillborn	Unk	5	Unk	28.872845"	Sibling	67112503670889	0767958520	House 5, Oukasi Block 6, Brits	-23.928545 28.872845	Armoede	Traditional Authority
5	MMC1068-01	Mathobela	Mokibelo	Unk	Unk	M	Francinah Raisibe Mathobela	Brother	7408120683089	072 829 4953	House 10055, Phafola, Maloka	-23.918383 28.887683	Phafola Maloka Cemetery	Traditional Authority
5	MMC1068-02	Mathobela	Sekoko	Unk	Unk	F	Francinah Raisibe Mathobela	Sister	7408120683089	072 829 4953	House 10055, Phafola, Maloka	- 23.91837445 28.88771262	Phafola Maloka Cemetery	Traditional Authority
5	MMC1070-01	Maloka	Mokgaetji	Unk	3	F	Maloka, Jack Madimetja	Brother	6804135778081	0793483468	Stand 10252, Phafola Village	- 23.91485689 28.89344383	Phafola Maloka Cemetery	Traditional Authority
5	MMC1070-02	Maloka	Raesetsa	Unk	20	F	Maloka, Jack Madimetja	Brother	6804135778081	0793483468	Stand 10252, Phafola Village	- 23.91485689 28.89344383	Phafola Maloka Cemetery	Traditional Authority
6	MMC1070-03	Maloka	Raesibe	Unk	20+	F	Maloka, Jack Madimetja	Brother	6804135778081	0793483468	Stand 10252, Phafola Village	- 23.91485689 28.89344383	Phafola Maloka Cemetery	Traditional Authority
6	MMC1073-01	Mphela	Unk	1948	Unk	M	Jacob Mphela	Brother	6707285512087	0764680149	10046 Phafola village	-23.920866 28.885621	Phafola Maloka Cemetery	Traditional Authority
6	MMC1078-01	Ngobeni	Aubrey	Unk	2yrs	M	Rosina Ngobeni	Aunt	5002130467088	0823001682	566 Armoede	-23.921855 28.883794	Armoede	Traditional Authority
6	MMC1078-01	Ngobeni	Thabo	Unk	2yrs	M	Rosina Ngobeni	Aunt	5002130467088	0823001682	566 Armoede	-23.921855 28.883794	Armoede	Traditional Authority
6	MMC1084-01	Mathobela	Matsobane	Unk	78 years	M	Lisbeth Mathobela	Uncle	7703030814083	0767238960	200 Block H Brits	-23.918510 28.887207	Phafola Maloka Cemetery	Traditional Authority

	Grave no.	Surname of deceased	Name of deceased	Date of death	Age	Sex	Name of next of kin	Relationship to deceased	ID # of NOK	Contact details of NOK	Physical Address of NOK	GPS Coordinates	Reburial at	Reburial in Local Municipality
6	MMC1087-01	Mashabane	Unk	Unk	Stillborn	F	Ramokone Mashabane	Sister-in-law's child	4304160396083	0763383823	Stand 500 Armoede	-23.924120 28.884384	Armoede	Traditional Authority
6	MMC1087-02	Mashabane	Salome	Unk	7yrs	F	Ramokone Mashabane	Sister-in-law's child	4304160396083	0763383823	Stand 500 Armoede	-23.924120 28.884384	Armoede	Traditional Authority

APPENDIX D – Landowner Consent Letter



PLATINUM
Rustenburg Platinum Mines Limited
MOGALAKWENA COMPLEX
Steilloop Road
Mokopane
0601
South Africa

12 April 2021

Good Day,

LANDOWNER PERMISSION: PROPOSED MITIGATION OF HUMAN REMAINS ANGLO-AMERICAN PLATINUM MOGALAKWENA MINE, MOKOPANE, LIMPOPO PROVINCE

PGS Heritage (Pty) Ltd were appointed by Anglo-American Platinum Mogalakwena to affect the relocation of graves that are impacted upon by the expansion of mining activities. The graves are located on the farms Overysel 815 LR, Zwartfontein 818 LR, Blinkwater 820 LR and Sandsloot 236 KR.

As the representative of the owner of the above farms Tony Power, herewith give permission for the graves to be relocated from these properties to a location /cemetery requested by the next-of-kin.

Yours faithfully,

Tony Power
General Manager
Anglo American Platinum (Mogalakwena Mine)
Date: 12 April 2021

A member of the Anglo American plc group

Mogalakwena Complex
Business Address: Steilloop Road, Mokopane, 0601. Private Bag X2463, Mokopane, 0600, South Africa
T +27 (0) 15 418 2000 F +27 (0) 15 418 3296

Rustenburg Platinum Mines Limited
Registered Address: 55 Marshall Street, Johannesburg, 2001. P O Box 62179, Marshalltown, 2107 South Africa. T +27 (0) 11 3736111 F +27 (0) 11 3736111
Incorporated in South Africa. Registration Number: 1931/003380/06

Directors: Cl Griffith (Chairman) | Botha G Humphries S Machel-Mkhabela L Mogaki, DW Pelsler GL Smith
Company Secretary: Anglo Operations Proprietary Limited

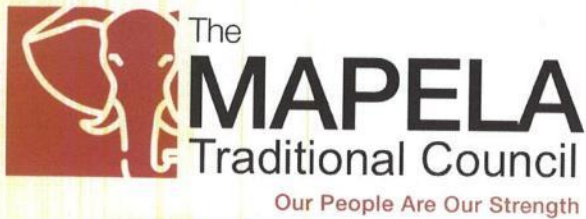

STAND NO. 1
ROYAL KRAAL
MAGOPE VILLAGE
MAPELA 0610

Ref : CH11/8/1
Enq : Masebe L.P
Cell : 076 408 4163/ 0760992638

To : Whom it may concern
From : Mapela Traditional Council
Subject : Grave relocation within Mapela Traditional Community

This letter serves to confirm that the Traditional Council noted that there are graves around the development area at the following farms:

- Drenthe 778 LR
- Gillimberg 861 LR (formerly known as Utrecht 776 LR and Witrivier 777 LR)
- Sandsloot 236 KR
- Overysel 815 LR
- Zwartfontein 818 LR
- Zwartfontein 814LR
- Moordkoppie 813LR
- Blinkwater 820LR
- Vaalkop 819LR

As the Traditional Council our view on the matter of grave relocation is that the decision lies with the families concerned or next of kin. Should there be a decision we therefore support their wishes.

Yours Sincerely

Mr. Masebe L.P (Deputy-Chairperson in Council)



APPENDIX E – Site Notices



DATE: 2019/11/04

NOTICE: RELOCATION OF GRAVES

Notice is hereby given that:

On behalf of Anglo American Platinum Mogalakwena, PGS Heritage (Pty) Ltd and a local Funeral Undertaker

intend applying in terms of the National Heritage Resource Act (Act 25 of 1999); the National Health Act (Act 61 of 2003) and any other relevant National, Provincial or local Acts, Regulations and by-laws;

to the:

- *Provincial Administration of the Province in which the graves are located;*
- *South African Heritage Resources Agency (SAHRA) (graves older than 60 years);*
- *Relevant District and Local municipalities and*
- *The local Tribal authority (if relevant)*

for approval to exhume and re-inter in a local cemetery, graves situated at the following locations:

- The farm Overysel 815 LR at Mothlotlo, under Mapela Traditional Authority, Mogalakwena Local Municipality;
- The farm Zwartfontein 818 LR at Mothlotlo, under Mapela Traditional Authority, Mogalakwena Local Municipality
- The farm Blinkwater 820 LR at Mothlotlo, under Mapela Traditional Authority, Mogalakwena Local Municipality

The graves are negatively impacted by future mining activities and will be exhumed from their current place of burial and reburied in a new location *as per* the wishes of the deceased's families. All persons descendant from the buried individuals and all persons by tradition concerned with the graves are invited to participate in the process and must forward their contact particulars using the details below:

within 30 days of the date of this notice, **if the grave(s) are younger than 60 years;**

within 60 days of the date of this notice, **if the grave(s) are older than 60 years.**

Please use the following reference: **428GR**

Mr. Lukas Masango

Cell: 073 613 9432

Tel: 012 332 5305

Email: lukas@pgsheritage.co.za

PO Box 32542, Totiusdal, 0134



Tšatšikgwedi: 2019/11/18

TSEBIŠO: GO ŠUTIŠWA GA MABITLA

Go tsebišwa gore:

Legatong la Anglo American Platinum Mogalakwena, PGS Heritage (Pty) Ltd le Bolotabahu bja segae

re ikemišeditše go dira kgopelo go ya ka Molao wa Methopo ya Bohwa wa Setšhaba (Molao wa 25 wa 1999); Molao wa Tša Maphelo wa Setšhaba (Molao wa 61 wa 2003) le Melao, Melawana le melawana ya Setšhaba, Profense goba ya segae;

go:

- *Taolo ya Profense ya Profense yeo mabitla a lego go yona;*
- *Mokgatlo wa Methopo ya Bohwa wa Afrika Borwa (SAHRA) (mabitla a go feta mengwaga ye 60);*
- *Selete sa Maleba le Mebasepala ya segae le*
- *Taolo ya Setšhaba sa segae (ge go le maleba)*

go dumelwa go epollwa ga mabitla gomme ba a boloka gape dirapeng tša segae, mabitla ao a lego mafelong a:

- Polase ya Overysel ya 815 LR mo Mothlotlo, ka fase ga Taolo ya Baetapele ba Setšo ba Mapela, Mmasepala wa Segae wa Mogalakwena;
- Polase ya Zwartfontein ya 818 LR mo Mothlotlo, ka fase ga Taolo ya Baetapele ba Setšo ba Mapele, Mmasepala wa Segae wa Mogalakwena
- Polase ya Blinkwater ya 820 LR mo Mothlotlo, ka fase ga Taolo ya Baetapele ba Setšo ba Mapele, Mmasepala wa Segae wa Mogalakwena

Mabitla a amilwe kudu ke mešongwana ye e tlogo ya meepo gomme a tla epollwa mafelong a wona a gonabjale gomme a bolokwa gape lefelong le lefsa go ya ka ditumo tša malapa a bahu. Batho ka moka ba gabo bahu le batho ka moka bao ka setšo ba hlobaetšwago ke mabitla ba laletšwa go kgatha tema mo tshepetšong gomme ba swanetše go romela tshedimošo ya go ikgokaganya le bona ba šomiša tshedimošo ya ka fase:

mo nakong yamatšatši a 30 a tšatšikgwedi la tsebišo ye, **ge lebitla goba mabitla a le ka fase ga mengwaga ye 60;**

mo nakong ya matšatši a 60 ya tšatšikgwedi la tsebišo ye, **ge lebitla goba mabitla a feta mengwaga ye 60.**

O kgopelwa go šomiša boitsebišo bjo bo latelago: **428GR**

Mna Lukas Masango

Selefouno: 073 613 9432

Mogala: 012 332 5305

Emeile: lukas@pgsheritage.co.za

PO Box 32542, Totiusdal, 0134



Tšatšikgwedi: 2021/03/09

TSEBIŠO: GO ŠUTIŠWA GA MABITLA

Go tsebišwa gore:

Legatong la Anglo American Platinum Mogalakwena, PGS Heritage (Pty) Ltd le Bolotabahu bja segae

re ikemišeditše go dira kgopelo go ya ka Molao wa Methopo ya Bohwa wa Setšhaba (Molao wa 25 wa 1999); Molao wa Tša Maphelo wa Setšhaba (Molao wa 61 wa 2003) le Melao, Melawana le melawana ya Setšhaba, Profense goba ya segae;

go:

- *Taolo ya Profense ya Profense yeo mabitla a lego go yona;*
- *Mokgatlo wa Methopo ya Bohwa wa Afrika Borwa (SAHRA) (mabitla a go feta mengwaga ye 60);*
- *Selete sa Maleba le Mebasepala ya segae le*
- *Taolo ya Setšhaba sa segae (ge go le maleba)*

go dumelwa go epollwa ga mabitla gomme ba a boloka gape dirapeng tša segae, mabitla ao a lego mafelong a:

- *Polase ya Overysel ya 815 LR, ka fase ga Taolo ya Baetapele ba Setšo ba Mapele, Mmasepala wa Segae wa Mogalakwena*

Mabitla a amilwe kudu ke mešongwana ye e tlogo ya meepo gomme a tla epollwa mafelong a wona a gonabjale gomme a bolokwa gape lefelong le lefsa go ya ka ditumo tša malapa a bahu. Batho ka moka ba gabo bahu le batho ka moka bao ka setšo ba hlobaetšwago ke mabitla ba laletšwa go kgatha tema mo tshepetšong gomme ba swanetše go romela tshedimošo ya go ikgokaganya le bona ba šomiša tshedimošo ya ka fase:

mo nakong yamatšatši a 30 a tšatšikgwedi la tsebišo ye, **ge lebitla goba mabitla a le ka fase ga mengwaga ye 60;**

mo nakong ya matšatši a 60 ya tšatšikgwedi la tsebišo ye, **ge lebitla goba mabitla a feta mengwaga ye 60.**

O kgopelwa go šomiša boitsebišo bjo bo latelago: **516GR**

Mna Lukas Masango

Selefouno: 073 613 9432

Mogala: 012 332 5305

Emeile: lukas@pgsheritage.co.za

PO Box 32542, Totiusdal, 0134



DATE: 2021/03/09

NOTICE: RELOCATION OF GRAVES

Notice is hereby given that:

On behalf of Anglo American Platinum Mogalakwena, PGS Heritage (Pty) Ltd and a local Funeral Undertaker

intend applying in terms of the National Heritage Resource Act (Act 25 of 1999); the National Health Act (Act 61 of 2003) and any other relevant National, Provincial or local Acts, Regulations and by-laws;

to the:

- *Provincial Administration of the Province in which the graves are located;*
- *South African Heritage Resources Agency (SAHRA) (graves older than 60 years);*
- *Relevant District and Local municipalities and*
- *The local Tribal authority (if relevant)*

for approval to exhume and re-inter in a local cemetery, graves situated at the following locations:

- The farm Overysel 815 LR, under Mapela Traditional Authority, Mogalakwena Local Municipality

The graves are negatively impacted by future mining activities and will be exhumed from their current place of burial and reburied in a new location *as per* the wishes of the deceased's families. All persons descendant from the buried individuals and all persons by tradition concerned with the graves are invited to participate in the process and must forward their contact particulars using the details below:

within 30 days of the date of this notice, **if the grave(s) are younger than 60 years;**

within 60 days of the date of this notice, **if the grave(s) are older than 60 years.**

Please use the following reference: **516GR**

Mr. Lukas Masango

Cell: 073 613 9432

Tel: 012 332 5305

Email: lukas@pgsheritage.co.za

PO Box 32542, Totiusdal, 0134









Pamphlet Notices



NOTICE: RELOCATION OF GRAVES

Notice is hereby given that: *On behalf of Anglo-American Platinum Mogalakwena, PGS Heritage (Pty) Ltd and a local Funeral Undertaker* intend applying in terms of the National Heritage Resource Act (Act 25 of 1999); the National Health Act (Act 61 of 2003) and any other relevant National, Provincial or local Acts, Regulations and by-laws; to the:

- *Provincial Administration of the Province in which the graves are located;*
- *South African Heritage Resources Agency (SAHRA) (graves older than 60 years);*
- *Relevant District and Local municipalities and*
- *The local Traditional authority (if relevant)*

for approval to exhume and re-inter in a local cemetery, graves situated at the following locations:

- The farm Overysel 815 LR at Mothlotlo, under Mapela Traditional Authority, Mogalakwena Local Municipality;
- The farm Zwartfontein 818 LR at Mothlotlo, under Mapela Traditional Authority, Mogalakwena Local Municipality
- The farm Blinkwater 820 LR at Mothlotlo, under Mapela Traditional Authority, Mogalakwena Local Municipality
- The farm Sandsloot 236 KR under Mokopane Traditional Authority, Mogalakwena Local Municipality

All persons descendant from the buried individuals and all persons by tradition concerned with the graves are invited to participate in the process and must forward their contact particulars using the details below:

Please use the following reference: **428GR**

Mr. Lukas Masango

Cell: 073 613 9432

Tel: 012 332 5305

Email: lukas@pgsheritage.co.za

PO Box 32542, Totiusdal, 0134

TSEBIŠO: GO ŠUTIŠWA GA MABITLA

Go tsebišwa gore: *Legatong la Anglo American Platinum Mogalakwena, PGS Heritage (Pty) Ltd le Bolotabahu bja segae* re ikemišeditše go dira kgopelo go ya ka Molao wa Methopo ya Bohwa wa Setšhaba (Molao wa 25 wa 1999); Molao wa Tša Maphelo wa Setšhaba (Molao wa 61 wa 2003) le Melao, Melawana le melawana ya Setšhaba, Profense goba ya segae; go:

- *Taalo ya Profense ya Profense yeo mabitla a lego go yona;*
- *Mokgatlo wa Methopo ya Bohwa wa Afrika Borwa (SAHRA) (mabitla a goba feta mengwaga ye 60);*
- *Selete sa Maleba le Mebasepala ya segae le*
- *Taalo ya Setšhaba sa segae (ge go le maleba)*

go dumelelwa go epollwa ga mabitla gomme ba a boloka gape dirapeng tša segae, mabitla ao a lego mafelong a:

- Polaseng ya Overysel 815 LR kua Mothlotlo le Ga-Sekhaolelo, ka tlase ga Mošate wa Mapela, Masepaleng wa Selegae wa Mogalakwena.
- Polaseng ya Zwartfontein 818 LR kua Mothlotlo, Skimming gammogo le Leruleng, ka tlase ga Mošate wa Mapela, Masepaleng wa Selegae wa Mogalakwena. Mabitla ao a amagantšwa le mafelo ao a latelago Ga-Puka, le Ga-Sekhaolelo gammogo le lebowa goba bodikela ba Ga-Masanya.
- Polaseng ya Blinkwater 820 LR kua Mothlotlo, ka tlase ga Mošate wa Mapela, Masepaleng wa Selegae wa Mogalakwena
- Polase ya Sandsloot ya 236 KR, ka fase ga Taalo ya Baetapele ba Setšo ba Mokopane, Mmasepala wa Segae wa Mogalakwena

Batho ka moka ba gabo bahu le batho ka moka bao ka setšo ba hlobaetšwago ke mabitla ba laletšwa go kgatha tema mo tshpetšong gomme ba swanetše go romela tshedimošo ya go ikgokaganya le bona ba šomiša tshedimošo ya ka fase:

O kgopelwa go šomiša boitsebišo bjo bo latelago: **428GR**

Mna Lukas Masango

Selefoano: 073 613 9432

Mogala: 012 332 5305

Emelle: lukas@pgsheritage.co.za

PO Box 32542, Totiusdal, 0134





NOTICE: RELOCATION OF GRAVES

Notice is hereby given that:

On behalf of Anglo American Platinum Mogalakwena, PGS Heritage (Pty) Ltd and a local Funeral Undertaker

intend applying in terms of the National Heritage Resource Act (Act 25 of 1999); the National Health Act (Act 61 of 2003) and any other relevant National, Provincial or local Acts, Regulations and by-laws; to the:

- *Provincial Administration of the Province in which the graves are located;*
- *South African Heritage Resources Agency (SAHRA) (graves older than 60 years);*
- *Relevant District and Local municipalities and*
- *The local Traditional Authority (if relevant)*

for approval to exhume and re-inter in a local cemetery, graves situated at the following locations on the farm Overysel 815 LR, under the Mapela Traditional Authority, Mogalakwena Local Municipality.

The graves are negatively impacted by future mining activities and will be exhumed from their current place of burial and reburied in a new location as per the wishes of the deceased's families. All persons descendant from the buried individuals and all persons by tradition concerned with the graves are invited to participate in the process and must forward their contact particulars using the details below within 60 days of this notice.

Please use the following reference: **516GR**

Mr. Soza Nkuna

Email: Soza.Nkuna@angloamerican.com

Cell: 083 337 3054

Tel: 015 418 2336

TSEBIŠO: GO ŠUTIŠWA GA MABITLA

Go tsebišwa gore:

Legatong la Anglo American Platinum Mogalakwena, PGS Heritage (Pty) Ltd le Bolotabahu bja selegae

re ikemišeditše go dira kgopelo go ya ka Molao wa Methopo ya Bohwa wa Setšhaba (Molao wa 25 wa 1999); Molao wa Tša Maphelo wa Setšhaba (Molao wa 61 wa 2003) le Melao le Melawana ya Bosetšhaba, ya Profense goba ya selegae; go:

- *Taolo ya Profense ya Profense yeo mabitla a lego go yona;*
- *Mokgahlo wa Methopo ya Bohwa wa Afrika Borwa (SAHRA) (mabitla a go feta mengwaga ye 60);*
- *Selete sa Maleba le Mebasepala ya selegae le*
- *Taolo ya Mešate ya selegae (ge go le maleba)*

go dumelelwa go epollwa ga mabitla gomme ba a boloka gape dirapeng tša selegae, mabitla ao a lego Polaseng ya Overysel 815 LR, ka fase ga Taolo ya Baetapele ba Mošate wa Mapela, Mmasepala wa Selegae wa Mogalakwena. Mabitla a amilwe kudu ke mešongwana ye e tlogo ya moepo gomme a tla epollwa mafelong ao alego gona gabjale, a bolokwa gape lefelong le lefisa go ya ka ditumo tša malapa a bahu. Ba gabo bahu le batho ka moka bao ka setšo ba hlobaetšwago ke mabitla, ba laletšwa go kgatha tema mo tshpetšong ye ka go romela tshedimošo ya ka fao moepo okago ikgokaganya le bona ba šomiša tshedimošo yeo e latelago pele ga matšatši a Masome-tshela (60) a tsebišo ye.

O kgopelwa go šomiša boitsebišo bjo bo latelago: **516GR**

Mna Soza Nkuna

Selefouno: 083 337 3054

Emeile: Soza.Nkuna@angloamerican.com Mogala: 015 418 2336



Site Nr	Latitude	Longitude	Site Nr	Latitude	Longitude
MMC 105	-23.91768	28.88832	MMH 115	-23.92854	28.89476
MMC 106	-23.92120	28.88834	MMH 121	-23.92130	28.88593
MMC 107	-23.92024	28.88438	MMH 123	-23.92237	28.88077
MMC 108	-23.92296	28.88036	MMH 124	-23.92298	28.87995
MMC 109	-23.92465	28.87723	MMH 125	-23.92445	28.87743
MMC 110	-23.92542	28.87719	MMH 127	-23.92734	28.87763
MMC 111	-23.92776	28.87652	MMH 128	-23.92838	28.87605
MMC 112	-23.92835	28.87597	MMH 131	-23.93214	28.86689

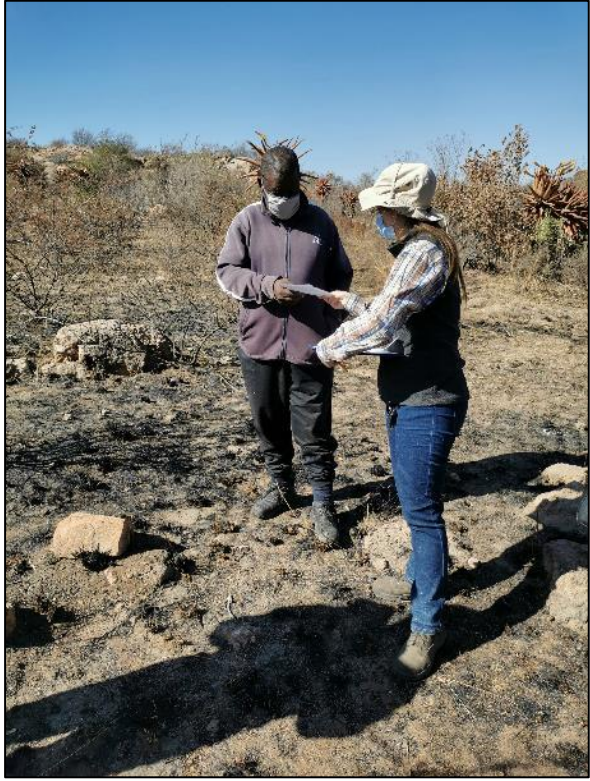





APPENDIX F – Newspaper Notices

Bosveld: 01 – 07 November 2020

1-7 November 2019

Schools | Skole | BOSVELD 11



Krugies is nie bang

Karen Greyling

DIE Suid Afrikaanse Nasionale Bloed Dienste (SANBD) hou deurentyd verskeie projekte om die skenk van bloed te bevorder.

In een van die onlangse projekte het die SANBD 'n uitdaging aan Laerskool Krugerpark en die skool se ouers gestel om sowel mondeling skenking in te kry. Die ouers was geskenk het, is beseft met 'n ekstra geskenkie en die leerders

Die gr. 3S-klas wen, hulle ouers red 24 mense se lewens

het dan ook 'n geskenkie ontvang.

Die uitdaging is gehou vanaf 1 September tot 30 September.

Die SANBD het die goet gedink om die klas met die meeste skenkings te beloon. Moira Nesmith, toesigouer, het op Woensdag, 30 Oktober die gr. 3S-klas verras met 'n sakkie met verwersings.

Moira het die leerders ingelig en 'n klein baie agtergrond gegoe oor die bloedsienkproses en leerders vertel hoekom dit belangrik is vir verwersings om wel bloed te skenk.

Leerders is ook die kans gegun om vrae te vra en duidelikhed te kry oor wanneer 'n persoon mag en nie mag skenk nie.

Moira het ook verduidelik dat die klas in totaal 24 mense se lewens gered het met die totale skenkings wat ingebring is.

In totaal het die skool gesorg vir 80 eenhede bloed.
bosnews@nmggroup.co.za

Gr. 3S-klas wen die projek en ontvang hulle verrassing van Moira Nesmith (SANBD toesigouer) vir hulle toewyding. Inlas: Leerders luister aandagtig na die verduideliking van die bloedsienk-proses.



NOTICE: RELOCATION OF GRAVES

Notice is hereby given that:

On behalf of Anglo American Platinum Mogalakwena, PGS Heritage (Pty) Ltd and a local Funeral Undertaker intend applying in terms of the National Heritage Resource Act (Act 25 of 1989), the National Health Act (Act 61 of 2003) and any other relevant National, Provincial or local Acts, Regulations and by-laws; to the:

- Provincial Administration of the Province in which the graves are located;
- South African Heritage Resources Agency (SAHRA) (graves older than 60 years);
- Relevant District and Local municipalities and
- The local Tribal authority (if relevant)

for approval to exhume and re-inter in a local cemetery, graves situated at the following locations:

- The farm Overyssel 815 LR at Mothlotlo & Sekhaolelo, under Mapela Traditional Authority, Mogalakwena Local Municipality.
- The farm Zwartfontein 818 LR at Mothlotlo, Skimming & Lerueng, under Mapela Traditional Authority, Mogalakwena Local Municipality. The graves are associated with the villages Ga-Puka, and Ga-Sekhaolelo as well as west and north of Ga-Maserya.
- The farm Blinkwater 820 LR at Mothlotlo, under Mapela Traditional Authority, Mogalakwena Local Municipality.

The graves are negatively impacted by future mining activities and will be exhumed from their current place of burial and reburied in a new location as per the wishes of the deceased's families. All persons descendant from the buried individuals and all persons by tradition concerned with the graves are invited to participate in the process and must forward their contact particulars using the details below:

within 30 days of the date of this notice, if the grave(s) are younger than 60 years;
within 60 days of the date of this notice, if the grave(s) are older than 60 years.

Please use the following reference: **428GR**

Mr. Lukas Masango
Cell: 073 613 9432
Tel: 012 332 5305
E-mail: lukas@pgsheritage.co.za
P.O. Box 32542, Tlofuvudal, 0134



TSEBISO: GO SUTIŠWA GA MABITLA

Go tsebišwa gore:

Legatong la Anglo American Platinum Mogalakwena, PGS Heritage (Pty) Ltd le Bolotabahu bja segae re ikemišediše go dira kgopelo go ya ka Molao wa Methopo ya Bohwa wa Setšhaba (Molao wa 25 wa 1989); Molao wa Tša Maphelo wa Setšhaba (Molao wa 61 wa 2003) le Molao, Melawana le melawana ya Setšhaba, Profense goba ya segae; go:

- Taolo ya Profense ya Profense yeo mabitla a lego go yona;
- Mokgato wa Methopo ya Bohwa wa Afrika Borwa (SAHRA) (mabitla a go feta mengwaga ye 60);
- Seletša sa Maleba le Mebasepala ya segae le
- Taolo ya Setšhaba sa segae (go go le maleba)

go dumelelwa go epolwa ga mabitla gomme ba a boloka gape drapeng tša segae, mabitla ao a lego mafelong a:

- Polaseng ya Overyssel 815 LR kua Mothlotlo le Ga-Sekhaolelo, ka tšase ga Mošate wa Mapela, Masepaleng wa Selegae wa Mogalakwena.
- Polaseng ya Zwartfontein 818 LR kua Mothlotlo, Skimming gammogo le Lenuleng, ka tšase ga Mošate wa Mapela, Masepaleng wa Selegae wa Mogalakwena. Mabitla ao a amagantšwa le mafelo ao a latelago Ga-Puka, le Ga-Sekhaolelo gammogo le lebowa goba bodikela ba Ga-Maserya.
- Polaseng ya Blinkwater 820 LR kua Mothlotlo, ka tšase ga Mošate wa Mapela, Masepaleng wa Selegae wa Mogalakwena

Mabitla a amilwe kudu ke mešongwana ye e tšago ya meepo gomme a tša epolwa mafelong a wona a gonabjale gomme a boloka gape lefelong le lefso go ya ka ditšamo tša malapa a bahu. Batho ka moka ba gabo bahu le batho ka moka bao ka setšo ba hlobaetšwego ke mabitla ba laletšwa go kgathata tema mo tšhepatšong gomme ba swanetše go romala tšhedimošo ya go ikgokaganya le bona ba šomiša tšhedimošo ya ka fase:

mo nakong yamatšatši a 30 a tšatšikgwedi la tsebišo ye, go lebitla goba mabitla a le ka fase ga mengwaga ye 60;
mo nakong ya matšatši a 60 ya tšatšikgwedi la tsebišo ye, go lebitla goba mabitla a feta mengwaga ye 60.

O kgopelwa go šomiša bolsebišo bjo bo latelago: **428GR**

Mme Lukas Masango
Selefouno: 073 613 9432
Mogala: 012 332 5305
E-meile: lukas@pgsheritage.co.za
P.O. Box 32542, Tlofuvudal, 0134

LOCAL WITH LEBANG

REAL CHANGE STARTS AT HOME

If we want to help build a better future, we need to start with the foundation – loving our families and being a good example to children.

Children copy and learn what they see, so it's important for our actions to speak loudly about our values, such as respect, honour, honesty and integrity.

Values are very important in parenting as they influence all behaviour and attitudes and affect our relationships and decisions. For us to truly instil our values in our children, we must act on them. Our behaviour must reflect them. It's not enough to mouth the words or think about living our values.

And those of us who aren't parents should realise that we also have a role to play. Even if we're single, even if we're childless, there's a young person somewhere who's watching what we're doing. Living our values is vital!

We can't extract from children what we fail to give.

When our sons and daughters see non-violent communication, forgiveness, gratitude and mindfulness, they become not only good husbands and wives, but also leaders who are more empathetic. This forms the foundation of a balanced household, and each such household moves our society forward to a value-driven tomorrow.

By loving the mother of our children, we not only teach our sons to respect and honour women, but we also help our daughters to realise their value and to know that their voices matter.

If we teach our children to love themselves, to be resilient, to be mindful, to always

strive to do their best, to have compassion and to know that happiness comes from within, we are creating agents of change and making a real and valuable difference in the world.

Let's ensure that our foundation is solid by committing to being a good husband or wife and even better parents – and to being a good example to every young person we interact with.

As former president Nelson Mandela said: "History will judge us by the difference we make in the everyday lives of children."

Lebang

LEBANG GAOBEPE,
MOGALAKWENA COMPLEX
SENIOR SOCIAL PERFORMANCE
MANAGER



HOW TO RAISE COMPLAINTS AND INCIDENTS WITH MOGALAKWENA COMPLEX

If you want to raise a complaint or discuss an issue with Mogalakwena Complex, you need to contact its social performance department. Here is how it works...

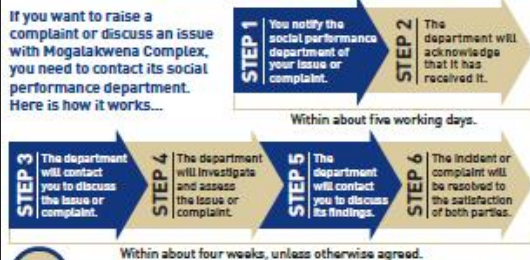

THE INFORMATION YOU NEED TO PROVIDE

- Your name and surname. You may remain anonymous but you need to supply these details.
- Contact details to enable the department to speak to you about the issue or complaint, as well as to provide you with feedback.
- The community or village in which you live.
- Details about the incident or complaint. Please provide as much information as possible.

TYPES OF COMPLAINTS

Concerns and issues related to Mogalakwena Complex's operational activities.

TYPES OF INCIDENTS

Events and issues resulting from Mogalakwena Complex's operational activities.

HOW TO CONTACT MOGALAKWENA COMPLEX

EMAIL: mogalakwena.issues@angloamerican.com
POST: Social Performance Department, Mogalakwena Complex, Shallop Road, 0401
TELEPHONE: 015 618 2494
MEETING: You can call the above telephone number during office hours to arrange a meeting with the social performance department.

RELOCATION OF GRAVES

NOTICE IS HEREBY GIVEN THAT:

On behalf of Anglo American Platinum Mogalakwena, PGS Heritage (Pty) Ltd and a local Funeral Undertaker intend applying in terms of the National Heritage Resource Act (Act 25 of 1999), the National Health Act (Act 61 of 2003) and any other relevant national, provincial or local Acts, regulations and by-laws;

to the:

- Provincial Administration of the Province in which the graves are located;
- South African Heritage Resources Agency (SAHRA) (graves older than 60 years);
- Relevant District and Local municipalities; and
- The local Tribal authority (if relevant)

for approval to exhume and re-inter in a local cemetery, graves situated at the following locations:

- The farm Overysel 815 LR at Mothlotlo & Sekhaolelo, under Mapela Traditional Authority, Mogalakwena Local Municipality;
- The farm Zwartfontein 818 LR at Mothlotlo, Skimming & Leruleng, under Mapela Traditional Authority, Mogalakwena Local Municipality. The graves are associated with the villages Ga-Puka, and Ga-Sekhaolelo as well as west and north of Ga-Masenyia; and
- The farm Blinkwater 820 LR at Mothlotlo, under Mapela Traditional Authority, Mogalakwena Local Municipality.

The graves are negatively impacted by future mining activities and will be exhumed from their current place of burial and reburied in a new location as per the wishes of the deceased's families. All persons descendant from the buried individuals and all persons by tradition concerned with the graves are invited to participate in the process and must forward their contact particulars using the details below.

• within 14 days of the date of this notice.

Please use the following reference: 428GR



LUKAS MASANGO

Cell: 073 613 9432 | Tel: 012 332 5305
Email: lukas@pgsheritage.co.za | PO Box 32542, Totiusdal, 0134

GAE LE LEBANG

PHETOGO YA NNETE E THOMA KA GAE

Ge re rata go thuša go aga bokamoso bjo bokaone re swanetše go thoma mo motheong – go rata malapa a rena.

Bana ba ekiša le go ihuta seo ba se bonago, bjalo ka mehla ya mathomo ya bana ba rena, go bohtokwa gore mediro ya rena e bolele kudu ka boleng bja rena go swana le tihompho, tihompho ye kgolo, boetshepegi le potego.

Boleng bo bohtokwa kudu mo kgoditšong ya bana ka ge bo sušumetša mekgwa le malkutlo ohle gomme bo ama dikamano le dipheto tša rena. Gore re kgone go lokela boleng bja rena baneng ba rena re swanetše go šoma ka bjona gomme matšwaro a rena a botšhe seo, e sego go bo amogeta ka molomo fela goba go nagana fela go bo latela.

Re ka se ntšhe go tšwa go bana ba rena seo re šitwago go ba fa.

Ge barwa le barwedi ba rena ba rutwa potedišano yeo e se

nago le bošoro, tšwarelo, tebogo le go ba le mogopoto ba fetoga banna le basadi e sego ba babotse feela, eupša le gape baetapele bao ba nago le kwelobohloko kudu. Se se thea motheo wo o lekalekanetšego, gomme letlapa le lengwe le le lengwe le gapela setšhaba sa rena pele go bokamoso bja go laotwa ke boleng.

Ka go rata bommago bana ba rena ga re rute barwa ba rena feela go hlomphe le go fa basadi tihompho ye kgolo, eupša re boetše re thuša barwedi ba rena go lemoga bohtokwa bja bona le go tšeba gore manišu a bona a bohtokwa.

Ge eba re ruta bana ba rena go lthata, go tla, go ba le mogopoto, go phegetela go dira ka moo ba ka kgonago, kwelobohloko le go

tšeba gore letchabo le tšwa ka gare, re dira batseta ba phetogo gomme ra dira phapano ya nnete ya bohtokwa mo lefaseng.

A re netefatšeng gore motheo wa rena o tšile ka go ltlama go ba monna goba mosadi wo maborise le go ba batswadi ba bakaone.

"Histori e tla re ahlola ka phapano yeo re e dirago maphetong a bana a letšatši ka letšatši," gwa realo mpresidente wa peleng Nelson Mandela.

Lebang

LEBANG GAUBEPE,
MOGALAKWENA COMPLEX
SENIOR SOCIAL PERFORMANCE
MANAGER



KA MOO O KA TLIŠAGO DINGONGOREGO LE DITIRAGALO GO MOGALAKWENA

Ge o nyaka go tšira ngongorego goba go ahlazha taba le Mogalakwena Complex, o swanetše go ikopanya le lafapha la yona la merero ya setšhaba. Mo ka ka moo e šomago ka gona...



TSHEDIMOŠO YEO O HLOKAGO GO EFA

- Leina la gape le sašana. O ka no ba hlakaina ge o rata ka fao, aupša o hloka go fa tshedimošo ya.
- Dintšha tša kgokagano go kgontšha lafapha go bolela le wena ka tiragalo goba ngongorego, gammogo le go go dipoelo.
- Setšhaba goba motse wo o dušago go wena.
- Dintšha ka go tiragalo goba ngongorego. Go tša thuša kudu ge o ka fa tshedimošo ka botlalo ka mo go kgonagago.

MEHUTA YA DINGONGOREGO
Matšwaneng le ditaba tšeo di amago ditšhapedišo tša mešomo ya Mogalakwena Complex.

MEHUTA YA DITIRAGALO
Ditiragalo le ditaba tšeo di diragilego ka labaka la ditšhapedišo tša mešomo wa Mogalakwena Complex.

O IKOPANYA BJANG LE MOGALAKWENA COMPLEX
EMELE: mogalakwena.issues@angloamerican.com
KA POGO: Social Performance Department, Mogalakwena Complex, Skailoop Road, 0601
KA MOGALA: 015 419 2496
KOPANO: O ka latela nomoro ya mogala yeo e filwego ka gošimo, ka dinako tša mešomo go baakanyatšha kopano le lafapha la merero ya setšhaba

TSEBIŠO: GO ŠUTIŠWA GA MABITLA GO TSEBIŠWA GORE:

Legatong la Anglo American Platinum Mogalakwena, PGS Heritage (Pty) Ltd le Biotabahu bja segae re Ikemišeditše go dira kgopelo go ya ka Molao wa Methopo ya Botwa wa Setšhaba (Molao wa 25 wa 1999); Molao wa Tša Maphelo wa Setšhaba (Molao wa 61 wa 2003) le Molao, Melawana le melawana ya Setšhaba, Profense goba ya segae;

- go:
- Taolo ya Profense ya Profense yeo mabitla a lego go yona;
 - Mokgatlo wa Methopo ya Botwa wa Afrika Borwa (SAHRA) (mabitla a go feta mengwaga ye 60);
 - Selere sa Maleba le Mebasepala ya segae le
 - Taolo ya Setšhaba sa segae (ge go le maleba)

- go dumelwa go epolwa ga mabitla gomme ba a botoka gape dirapeng tša segae, mabitla ao a lego mafelong a:
- Polaseng ya Overysel 815 LR kua Mothlotlo le Ga-Sekhaolelo, ka tšase ga Mošate wa Mapela, Masepaleng wa Selegae wa Mogalakwena.
 - Polaseng ya Zwartfontein 818 LR kua Mothlotlo, Skimming gammogo le Leruleng, ka tšase ga Mošate wa Mapela, Masepaleng wa Selegae wa Mogalakwena. Mabitla ao a amagantšwa le mafelo ao a larelogo Ga-Puka, le Ga-Sekhaolelo gammogo le lebowa goba bodikela ba Ga-Masenya.
 - Polaseng ya Blunkwater 820 LR kua Mothlotlo, ka tšase ga Mošate wa Mapela, Masepaleng wa Selegae wa Mogalakwena

Mabitla a amilwe kudu ke mešongwana ye e tšago ya meepo gomme a tša epolwa mafelong a wona a gonabjale gomme a bolokwa gape lefetong le tšaga go ya ka ditumo tša malapa a bahu. Batho ka moka ba gabo bahu le batho ka moka bao ka setšo ba hlobaetšwago ke mabitla ba laletšwa go kgatha tema mo tšhepelišong gomme ba swanetše go romela tshedimošo ya go ikgokaganya le bona ba šomiša tshedimošo ya ka fase:

- mo nakong yamatšatši a 14 a tšebišo ye.

O kgopelwa go šomiša boitšebišo bjo bo latelago: 428GR

LUKAS MASANGO
Setefouno: 073 613 9432 | Mogala: 012 332 5305
Emelle: lukas@pgsheritage.co.za | PO Box 32542, Totodusaal, 0134

26 No. 3051

PROVINCIAL GAZETTE, 22 NOVEMBER 2019

PROVINCIAL NOTICE 165 OF 2019

NOTICE: RELOCATION OF GRAVES

Notice is hereby given that:

On behalf of Anglo American Platinum Mogalakwena, PGS Heritage (Pty) Ltd and a local Funeral Undertaker

intend applying in terms of the National Heritage Resource Act (Act 25 of 1999), the National Health Act (Act 61 of 2003) and any other relevant national, provincial or local Acts, regulations and by-laws;

to the:

- *Provincial Administration of the Province in which the graves are located;*
- *South African Heritage Resources Agency (SAHRA) (graves older than 60 years);*
- *Relevant District and Local municipalities; and*
- *The local Tribal authority (if relevant)*

for approval to exhume and re-inter in a local cemetery, graves situated at the following locations:

- The farm Overysel 815 LR at Mothlotlo & Sekhaolelo, under Mapela Traditional Authority, Mogalakwena Local Municipality;
- The farm Zwartfontein 818 LR at Mothlotlo, Skimming & Leruleng, under Mapela Traditional Authority, Mogalakwena Local Municipality. The graves are associated with the villages Ga-Puka, and Ga-Sekhaolelo as well as west and north of Ga-Masanya; and
- The farm Blinkwater 820 LR at Mothlotlo, under Mapela Traditional Authority, Mogalakwena Local Municipality.

The graves are negatively impacted by future mining activities and will be exhumed from their current place of burial and reburied in a new location as per the wishes of the deceased's families. All persons descendant from the buried individuals and all persons by tradition concerned with the graves are invited to participate in the process and must forward their contact particulars using the details below:

within 14 days of the date of this notice.

Please use the following reference: **428GR**

Lukas Masango

Cell: 073 613 9432

Tel: 012 332 5305

Email: lukas@pgsheritage.co.za

PO Box 32542, Totiusdal, 0134

This gazette is also available free online at www.gpwonline.co.za

TSEBIŠO: GO ŠUTIŠWA GA MABITLA

Go tsebišwa gore:

Legatong la Anglo American Platinum Mogalakwena, PGS Heritage (Pty) Ltd le Bolotabahu bja segae

re ikemišeditše go dira kgopelo go ya ka Molao wa Methopo ya Bohwa wa Setšhaba (Molao wa 25 wa 1999); Molao wa Tša Maphelo wa Setšhaba (Molao wa 61 wa 2003) le Melao, Melawana le melawana ya Setšhaba, Profense goba ya segae;

go:

- Taolo ya Profense ya Profense yeo mabitla a lego go yona;
- Mokgatlo wa Methopo ya Bohwa wa Afrika Borwa (SAHRA) (mabitla a go feta mengwaga ye 60);
- Selete sa Maleba le Mabasepala ya segae le
- Taolo ya Setšhaba sa segae (ge go le maleba)

go dumelwa go epollwa ga mabitla gomme ba a boloka gape dirapeng tša segae, mabitla ao a lego mafelong a:

- Polaseng ya Overyse 815 LR kua Mothlotlo le Ga-Sekhaolelo, ka tlase ga Mošate wa Mapela, Masepaleng wa Selegae wa Mogalakwena.
- Polaseng ya Zwartfontein 818 LR kua Mothlotlo, Skimming gammogo le Leruleng, ka tlase ga Mošate wa Mapela, Masepaleng wa Selegae wa Mogalakwena. Mabitla ao a amagantšwa le mafelo ao a latelago Ga-Puka, le Ga-Sekhaolelo gammogo le lebowa goba bodikela ba Ga-Masanya.
- Polaseng ya Blinkwater 820 LR kua Mothlotlo, ka tlase ga Mošate wa Mapela, Masepaleng wa Selegae wa Mogalakwena

Mabitla a amilwe kudu ke mešongwana ye e tlogo ya meepo gomme a tla epollwa mafelong a wona a gonabjale gomme a bolokwa gape lefelong le lefsa go ya ka ditumo tša malapa a bahu. Batho ka moka ba gabo bahu le batho ka moka bao ka setšo ba hlobaetšwago ke mabitla ba laletšwa go kgatha tema mo tshpetšong gomme ba swanetše go romela tshedimošo ya go ikgokaganya le bona ba šomiša tshedimošo ya ka fase:

mo nakong yamatšatši a 14 a tšatšikgwedi la tsebišo ye.

O kgopelwa go šomiša boitsebišo bjo bo latelago: **428GR**

Mna Lukas Masango

Selefouno: 073 613 9432

Mogala: 012 332 5305

Emeile: lukas@pgsheritage.co.za

PO Box 32542, Totiusdal, 0134

This gazette is also available free online at www.gpwonline.co.za

APPENDIX G – Family request forms

To be loaded onto SAHRIS.

APPENDIX H – SAPS Mahwelereng

23 May 2022

SAPS Mahwelereng
2275 Sefakaola Street
Potgietersus
0626

Tel: 015 483 5107 / 015 483 5032 / 082 319 9318
Fax: 015 483 5051
Email: lim.mahwelereng.vp.lelaka@saps.org.za
011203-000001-9@saps.gov.za
007226-000634-2@saps.gov.za

Pages: 38

Dear Col B.G. Maja,

RELOCATION OF 66 GRAVES FROM MOGALAKWENA MINE, MOGALAKWENA, WITHIN THE WATERBERG DISTRICT MUNICIPALITY LIMPOPO PROVINCE

BACKGROUND INFORMATION

PGS Heritage has been appointed by Anglo-American Platinum Mogalakwena, to affect the relocation of graves located on the Farms Overysel 815 LR, Zwartfontein 818 LR, Blinkwater 820 LR and Sandsloot 236 KR, Mokopane, Limpopo Province. This application deals with sixty-six (66) graves located on the Farms Overysel 815 LR and Zwartfontein 818 LR which will be affected by mining activities within the Mogalakwena project area. The graves are to be moved to existing formal cemeteries or informal traditional areas as selected by the next-of-kin. We will be assisted on this project by local service providers. The stakeholder engagement process, to identify the closest next of kin for the graves commenced on 23 October 2019. The Traditional Authorities are also consulted in the process.

Please be advised that according to the health regulations (published in May 2013), a member of the SAPS must be on-site during the exhumation of the remains.

DESCRIPTION OF CEMETERY

	Grave no.	Surname of deceased	Name of deceased	Name of next of kin	GPS Coordinates	Reburial at	Reburial In Local Municipality
1.	MMC05_01	Mphela	Stillborn Baby	Chaba Getrude	-23.953248° 28.906246°	Rooibok Cemetery	Traditional Authority
2.	MMC09_01	Ramotshela	Baby	Mosima Stephina Dolo	-23.958960° 28.906233°	Rooibok Cemetery	Traditional Authority
3.	MMC15_01A	Monama	Jackinah	Ramasela Monama	-23.966195° 28.912770°	Rooibok Cemetery	Traditional Authority
4.	MMC15_01B	Monama	Jackie	Ramasela Monama	-23.966195° 28.912770°	Rooibok Cemetery	Traditional Authority
5.	MMC16_11	Sefefe	Morongwa Lukie	Phakgadi Ratswenani	-23.959571° 28.920093°	Mokopane	Mogalawena LM
6.	MMC27_01	Sekgala	Monyane	Sekgala Madimetja Thomas	-23.956614° 28.903071°	Rooibok Cemetery	Traditional Authority
7.	MMC27_02	Sekgala	Raboditse	Sekgala Madimetja Thomas	-23.956614° 28.903071°	Rooibok Cemetery	Traditional Authority
8.	MMC27_03	Sekgala	Lesetja Lekgale	Sekgala Madimetja Thomas	-23.956614° 28.903071°	Rooibok Cemetery	Traditional Authority
9.	MMC27_04	Sekgala	Mmangkekolo	Sekgala Madimetja Thomas	-23.956614° 28.903071°	Rooibok Cemetery	Traditional Authority
10.	MMC27_05	Sekgala	Matlalepula	Sekgala Madimetja Thomas	-23.956614° 28.903071°	Rooibok Cemetery	Traditional Authority



+27 (0) 12 332 5305

+27 (0) 86 675 8077

contact@pgsheritage.co.za

PO Box 32542, Totiusdal, 0134

Offices in South Africa, Kingdom of Lesotho and Mozambique

Head Office:
906 Bergarend Streets
Waverley, Pretoria,
South Africa

Directors: HS Steyn, PD Birkholtz, W Fourie

	Grave no.	Surname of deceased	Name of deceased	Name of next of kin	GPS Coordinates	Reburial at	Reburial in Local Municipality
11.	MMC27_06	Sekgala	Malesele	Sekgala Madimetja Thomas	-23.956614° 28.903071°	Rooibok Cemetery	Traditional Authority
12.	MMC40_01	Lebelo	Mphulo	Mpho Olga Masenya	-23.961562° 28.903177°	Rooibok Cemetery	Traditional Authority
13.	MMC44_06	Ramashala	Keneth	Ramashala Sello Samuel	-23.965429° 28.910427°	Rooibok Cemetery	Traditional Authority
14.	MMC44_07	Ramashala	Stillborn baby	Raisibe Jennifer Ramashala	-23.965429° 28.910427°	Rooibok Cemetery	Traditional Authority
15.	MMC58_01	Tlobatla	Maphla	Raisibe Josephine Mochinya	-23.963995° 28.908539°	Rooibok Cemetery	Traditional Authority
16.	MMC61_01	Pale	Mpilana	Malebane Erica	-23.964842° 28.911777°	Rooibok Cemetery	Traditional Authority
17.	MMC61_02	Pale	Raetsesa	Malebane Erica	-23.964842° 28.911777°	Rooibok Cemetery	Traditional Authority
18.	MMC61_03	Pale	Stillborn Baby	Malebane Erica	-23.964842° 28.911777°	Rooibok Cemetery	Traditional Authority
19.	MMC61_04	Pale	Stillborn Baby	Malebane Erica	-23.964842° 28.911777°	Rooibok Cemetery	Traditional Authority
20.	MMC92_01	Mathobela	Moses	Mathobela, Phillipos	-23.978897° 28.886983°	Hans Cemetery	Traditional Authority
21.	MMC92_02	Mathobela	Raisibe	Mathobela, Phillipos	-23.978897° 28.886983°	Hans Cemetery	Traditional Authority
22.	MMC92_03	Mathobela	Ramasela	Mathobela, Phillipos	-23.978897° 28.886983°	Hans Cemetery	Traditional Authority
23.	MMC130_01	Mbiza	Mohlaba	Mbiza, Mzaman Joel	23.980902 28.887787	Rooibok Cemetery	Traditional Authority
24.	MMC130_02	Mbiza	Jan	Mbiza, Mzaman Joel	23.980902 28.887787	Rooibok Cemetery	Traditional Authority
25.	MMC130_03	Mbiza	Mafemane William	Mbiza, Mzaman Joel	23.980902 28.887787	Rooibok Cemetery	Traditional Authority
26.	MMC130_04	Mbiza	Jeaneth	Mbiza, Mzaman Joel	23.980902 28.887787	Rooibok Cemetery	Traditional Authority
27.	MMC130_05	Mbiza	Georg	Mbiza, Mzaman Joel	23.980902 28.887787	Rooibok Cemetery	Traditional Authority
28.	MMC1076-01	Mphela	Engelina	Mahlodi Mphela	-23.959055 28.907882	Rooibok Cemetery	Traditional Authority
29.	MMC1076-02	Mphela	Solly	Mahlodi Mphela	-23.959055 28.907882	Rooibok Cemetery	Traditional Authority
30.	MMC1076-03	Mphela	Mpanana	Mahlodi Mphela	-23.959055 28.907882	Rooibok Cemetery	Traditional Authority
31.	MMC1077-01	Mphela	Abraham	Mahlodi Mphela	-23.959161 28.907224	Rooibok Cemetery	Traditional Authority
32.	MMC1079-01	Machoga	Stillborn Baby	Martin Machoga	- 23.96223 28.90275	Rooibok Cemetery	Traditional Authority
33.	MMC1079-02	Machoga	Stillborn Baby	Martin Machoga	- 23.96223 28.90275	Rooibok Cemetery	Traditional Authority
34.	MMC1080-01	Chaba	James	Frans Madimetja Chaba	- 23.96377 28.90486	Rooibok Cemetery	Traditional Authority
35.	MMC1080-02	Chaba	Sillborn	Frans Madimetja Chaba	- 23.97426 28.55082	Rooibok Cemetery	Traditional Authority
36.	MMC1080-03	Chaba	Stillborn Baby	Frans Madimetja Chaba	- 23.95710 28.91804	Rooibok Cemetery	Traditional Authority
37.	MMC1080-04	Chaba	Unk	Frans Madimetja Chaba	- 23.95710 28.91804	Rooibok Cemetery	Traditional Authority
38.	MMC1083-01	Thobakgake	Unk	Matsobane Thobakgale	- 23.95748 28.90769	Rooibok Cemetery	Traditional Authority
39.	MMC1083-02	Thobakgake	Unk	Matsobane Thobakgale	- 23.96539 28.91512	Rooibok Cemetery	Traditional Authority
40.	MMC1083-03	Thobakgake	Unk	Matsobane Thobakgale	- 23.96539 28.91512	Rooibok Cemetery	Traditional Authority

3

	Grave no.	Surname of deceased	Name of deceased	Name of next of kin	GPS Coordinates	Reburial at	Reburial in Local Municipality
41.	MMC1085-01	Machoga	Lesiba Jan	Malose Machoga	-23.968088 28.877736	Ga-Chaba Cemetery	Traditional Authority
42.	MMC1085-02	Machoga	Stillborn	Malose Machoga	-23.968088 28.877736	Ga-Chaba Cemetery	Traditional Authority
43.	MMC1085-03	Machoga	Stillbron	Malose Machoga	-23.968088 28.877736	Ga-Chaba Cemetery	Traditional Authority
44.	MMC107-01	Raboshaba	Malesela	Pual Raboshaba	-23.920240 28.884380	Phafola Maloka Cemetery	Traditional Authority
45.	MMC 110/01	Nong	Mavis	Nong, Madimetja Gilbert	-23.925418 28.877185	Phafola Maloka Cemetery	Traditional Authority
46.	MMC 110/02	Nong	Johannes Lesibane	Nong, Madimetja Gilbert	-23.925420 28.877190	Phafola Maloka Cemetery	Traditional Authority
47.	MMC 112	Nkgabelane	George	Phineas Nkhabelane	-23.928350 28.875970	Dani - Sani	Traditional Authority
48.	MMC 113_01	Sebatjane	Alfred	Lesiba Nong	-23.932290 28.866650	Armoede	Traditional Authority
49.	MMC 113_02	Sebatjane	David	Lesiba Nong	-23.93229 28.086665	Armoede	Traditional Authority
50.	MMC1066/01	Mokari	Stillborn	Mashoa Kholofelo Joyce	-23.928545 28.872845	Armoede	Traditional Authority
51.	MMC1066/02	Mokari	Stillborn	Mashoa Kholofelo Joyce	-23.928545 28.872845	Armoede	Traditional Authority
52.	MMC1066/03	Mokari	Stillborn	Mashoa Kholofelo Joyce	-23.928545 28.872845	Armoede	Traditional Authority
53.	MMC1066/04	Mokari	Stillborn	Mashoa Kholofelo Joyce	-23.928545 28.872845	Armoede	Traditional Authority
54.	MMC1066/05	Mokari	Stillborn	Mashoa Kholofelo Joyce	-23.928545 28.872845	Armoede	Traditional Authority
55.	MMC1066/06	Mokari	Stillborn	Mashoa Kholofelo Joyce	-23.928545 28.872845	Armoede	Traditional Authority
56.	MMC1068-01	Mathobela	Mokibelo	Francinah Raisibe Mathobela	-23.918383 28.887683	Phafola Maloka Cemetery	Traditional Authority
57.	MMC1068-02	Mathobela	Sekoko	Francinah Raisibe Mathobela	-23.91837445 28.88771262	Phafola Maloka Cemetery	Traditional Authority
58.	MMC1070-01	Maloka	Mokgaetji	Maloka, Jack Madimetja	-23.91485689 28.89344383	Phafola Maloka Cemetery	Traditional Authority
59.	MMC1070-02	Maloka	Raesetsa	Maloka, Jack Madimetja	-23.91485689 28.89344383	Phafola Maloka Cemetery	Traditional Authority
60.	MMC1070-03	Maloka	Raesibe	Maloka, Jack Madimetja	-23.91485689 28.89344383	Phafola Maloka Cemetery	Traditional Authority
61.	MMC1073-01	Mphela	Unk	Jacob Mphela	-23.920866 28.885621	Phafola Maloka Cemetery	Traditional Authority
62.	MMC1078-01	Ngobeni	Aubrey	Rosina Ngobeni	23.921855 28.883794	Armoede	Traditional Authority
63.	MMC1078-01	Ngobeni	Thabo	Rosina Ngobeni	23.921855 28.883794	Armoede	Traditional Authority
64.	MMC1084-01	Mathobela	Matsobane	Lisbeth Mathobela	23.918510 28.887207	Phafola Maloka Cemetery	Traditional Authority
65.	MMC1087-01	Mashabane	Unk	Ramokone Mashabane	-23.924120 28.884384	Armoede	Traditional Authority
66.	MMC1087-02	Mashabane	Salome	Ramokone Mashabane	-23.924120 28.884384	Armoede	Traditional Authority

STAKEHOLDER ENGAGEMENT

4

The next-of-kin of the affected graves were contacted by Anglo-American Mogalakwena and the need for the graves to be relocated has been explained to them with the assistance of PGS Heritage.

They consequently gave written permission (in the form of affidavits) for the graves to be relocated. Additional to this, the following action was taken:

- The grave was marked and numbered;
- A graves register was compiled (Appendix C);
- Bilingual site notices announcing the intention to relocate the graves were erected at the gravesites that should stay up for a period of 60 days (Appendix F);
- Bilingual newspaper notices announcing the intention to relocate the graves were published in the Daily Mail, Bosveld, Mogalakwena Times and Government Gazette which will give notice for a period of 30 days for responses (Appendix G).

It must be mentioned that Anglo-American Mogalakwena has been in continuous contact with the next-of-kin of the affected graves and they are fully aware of the relocation process.

PERMITS AND PERMISSION

We have received the following permits and permissions thus far:

- The current landowner has given permission for the exhumation to occur (Appendix E).
- The Mapela Traditional Authority has given permission for the exhumation and reburial to take place according to the wishes of the Next-of-kin.

We are also in the process of applying for permits and permissions from the following institutions:

- Mogalakwena Local Municipality for approval of exhumation and reburial (Application dependant on receiving a cover letter with comments from your office).
- Waterberg District Health Municipality for approval of exhumation and reburial (Application dependant on receiving a cover letter with comments from your office).
- For graves older than 60 year, the South African Heritage Resources Agency (SAHRA) as required by Section 36 of Act 25 of 1999 (Application dependant on receiving a cover letter with comments from your office).
- Limpopo Department of Cooperative Governance Human Settlement and Traditional Affairs (Application dependant on receiving a cover letter with comments from your office).

REBURIAL OF REMAINS

As mentioned above, according to the wishes of the families, the identified graves must be buried at the following cemeteries:

Name of Burial ground	Responsible Municipality/TA	Number of plots Required
Rooibokfontein Cemetery	Rooibok Traditional Council	36
Ga-Chaba Cemetery	Ga-Chaba Traditional Council	3
Hans Cemetery	Hans Traditional Council	3
Mokopane Cemetery	Mogalakwena Local Municipality	1
Armoede	Armoede Traditional Authority	12
Phafola	Mapela Traditional Council	10
Dani-Sani	Dani-Sani Traditional Council	1
Total:		66

REQUEST

Considering the above information, we hereby respectfully apply for permission to:

1. Exhume the remains in the 66 affected graves;
2. Rebury the remains in the cemeteries as set out above.

Please respond as soon as possible with comments on a stamped SAPS Mahwelereng for these graves to be exhumed, please also mention the deceased as found in the grave register by name.

Please take note that there are approximately 207 graves located on the project area scheduled for relocation so more applications regarding this project will follow.



Please do not hesitate to contact me if you need any additional information (my cell phone number is 072 437 1430).

Yours sincerely,

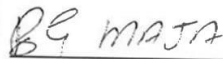
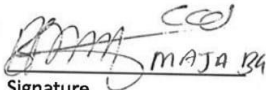

Cherene de Bruyn
 Archaeologist
 Tel: 012 332 5305
 Cell: 072 437 1430

- APPENDIX A – Undertaker Appointment Letter
- APPENDIX B – Locality Maps
- APPENDIX C – Grave Register
- APPENDIX D – Landowner Consent Letter
- APPENDIX E – Site Notices
- APPENDIX F – Newspaper Notices
- APPENDIX G – Family request forms

THIS OFFICE HAS BEEN NOTIFIED TO THE PROPOSED RELOCATION	
Name  B.G. MAJA	Designation COLONEL
Signature  MAJA B.G.	Stamp 

SUID-AFRIKAANSE POLISIEDIENS



SOUTH AFRICAN POLICE SERVICE

Verwysing Reference	
Navrae Enquiries	Col Maja B.G
Telefoon Telephone	(015)483 5024
Fax number	015 4835107

**OFFICE OF STATIONCOMMANDER
MAHWELERENG ACCOUNTING
SOUTH AFRICAN POLICE SERVICE
0626**

**THE PROJECT MANAGER ATT. CHERENE de BRUYN
PGS HERITAGE
906 BERAREND ST
WAVERLY
PRETORIA
0186**

**NOTIFICATION OF THE INTENDED RELOCATION OF 66 GRAVES FROM
MOGALAKWENA MINE, MOGALAKWENA MUNUCIPALITY, WITHIN
WARWEBERG DISTRICT IN LIMPOPO PROVINCE**

1. Hereby SAPS Mahwelereng acknowledged receipt of your notification regarding the intention to relocate 66 graves from Mogalakwena Mine, Mogalakwena. Within Waterberg District Municipality in Limpopo Province.
2. The graves are situated in the farms Overyysel 815 LR and Zwartfontein 818 LR which are in Mahwelereng policing area.
3. Please be advised that according to the Health Regulations (published in May 2013), a member of SAPS must be on-side during the exhumations of the remains.
4. You are requested to supply this office with the copies of all relevant permits and permissions as well as detailed exhumation schedule.
5. Hoping you will find this letter in order.

.....COL
STATION COMM: MAHWELERENG
MAJA B.G

DATE: 2022-06-01



APPENDIX I – Mogalakwena Local Municipality

MOGALAKWENA LOCAL MUNICIPALITY

P O Box 34 - Mokopane - 0600
54 Relief Street - Mokopane - 0601
Tel: 015 491 9600 Fax: 015 491 9755



Date: 06/06/2022

Enq: M Nelushi/Ledwaba M

Ref:18/7/21

Dear Sir/Madam

RE-APPLICATION FOR THE RELOCATION OF APPROXIMATELY 66 GRAVES FROM MOGALAKWENA MINE ON FARMS OVERYSEL 815 LR AND ZWARTFONTEIN 818 LR MOGALAKWENA, LIMPOPO PROVINCE.

Reference is made to your letter dated 24th of May 2022 in connection with the relocation of the 66 graves. Out of 66 graves 65 graves will be exhumed and reburied in different villages within Mogalakwena Municipality and 1 grave will be relocated to the Municipality Cemetery (Mokopane Cemetery). Before reburial permit must be obtained from South African Heritage Resources Agency (SAHRA), COGHSTA, SAPS, District Municipality (Environmental health section) and any other relevant authority. The protocol for Local Traditional authority for all the villages must be adhered to. 1 grave which will be exhumed and reburied in Municipal cemetery Anglo must pay a fee of R927.00 for reburial which needs to be paid before the digging of the grave.

We hope you find this in order.



Yours Faithfully

H.S.M NGOEPE
ACTING MUNICIPAL MANAGER



The language policy of the Municipality is English, should correspondence be received in any other official language a reply can be expected within 21 days

APPENDIX J – Waterberg District Municipality

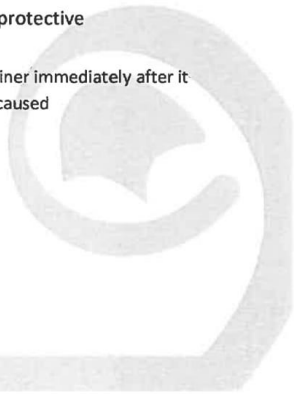
  District Municipality	Social Development & Community Services Harry Gwala Street, Modimolle, 0510 Private Bag X 1018, Modimolle, 0510 Tel: (014) 7183329 Fax: (014) 717 3286
on the Go for Growth	
Enquiries: MS MONENE Tel: 073 393 6688 Date: 07 JUNE 2022	
THE ACCOUNTING OFFICER PSG HERITAGE 906 BERGARREND STREET WAVERLEY PRETORIA SOUTH AFRICA	
<p><u>AUTHORIZATION REGARDING RELOCATION OF 66 GRAVES FROM OVERYSEL B15, ZWARTFONTEIN 819 LR, BLINKWATER 820 LR AND SANDSLOOT 236 KR, MOKOPANE, LIMPOPO PROVINCE</u></p>	
<p>Your application for intention to be permitted for exhumation and relocation of contents of graves for reburial of 66 graves from Overysel B15 farm, Zwartfontein 819 LR, Blinkwater 820 LR and Sandsloot 236 KR, MOKOPANE bears reference:</p>	
<p>Waterberg District Municipality has no objection to the exhumation and relocation of 66 graves from Overysel B15 Farm, Zwartfontein 819 LR, Blinkwater 820 LR and Sandsloot 236 KR, MOKOPANE on conditions that the provisions of REGULATION NO 36473 MADE UNDER THE NATIONAL HEALTH ACT, ACT 61 NOF 2003 ARE COMPLIED WITH AND PROVIDE FOR THE FOLLOWING REQUIREMENTS:</p>	
<ul style="list-style-type: none"> • A member of SAPS must be present when exhumation is conducted • Exhumation must not take place when the cemetery is open to the public • Removal of exhumation remains shall be carried out under the supervision of Environmental Health Practitioner. • The grave and human remains are treated with disinfectant after exhumation • An adequate water supply, soap and disinfectants for cleansing purposes shall be made available at the grave site for cleansing of persons handling the humans' remains. • Under no circumstances must the coffin be opened. It must be placed hermitically sealed for mortal conditions of travelling and must be placed in a new grave as soon as possible. • The health and safety of the workers is maintained by the use of approved protective equipment's such as dust masks. • Human remains exhumed are placed in a non-transparent and closely sealed container immediately after it has been disinterred and be handled in a way that no nuisance or health hazard is caused 	
	
www.waterberg.gov.za	

- Human remains exhumed are placed in a non-transparent and closely sealed container immediately after it has been disinterred and be handled in a way that no nuisance or health hazard is caused
- Human remains exhumed and all pieces of the original coffin are placed in the new coffin, which is properly sealed and identifiable
- Only persons with direct involvement be present
- No dogs or other animals are allowed at the grave site
- The proceedings must take place in such a manner that no offence is given nor is there any danger to the public
- The grave must not be left unguarded
- Immediately after the remains have been removed, that such grave is covered or sealed with approved top soil

Attached for easy reference find the following annexures

- Acceptance letter of Hand delivered documents

NB Kindly take note that the appointed funeral parlour must be in possession of a valid certificate of competency (COC)

I hope that your find the contents of the documents in order



P Raputsoa
 Municipal Manager

15/06/2022

Date

Received by

Signature

Date

www.waterberg.gov.za