

TYPICAL GLASSBOX ELEVATION
SCALE 1-25

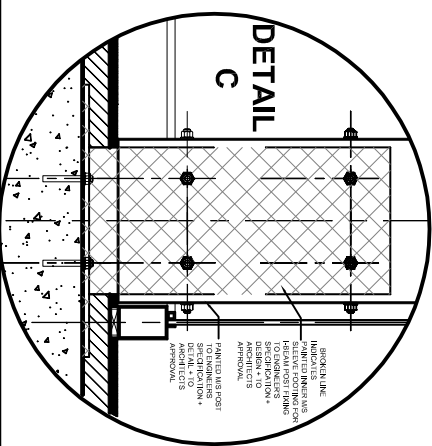
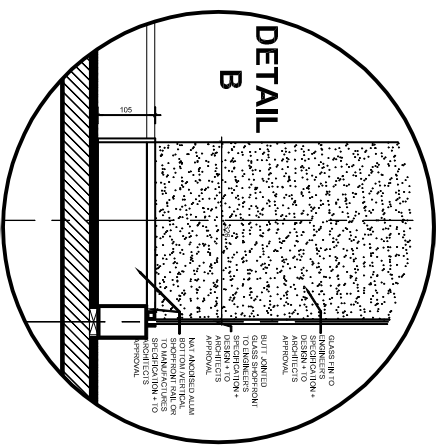
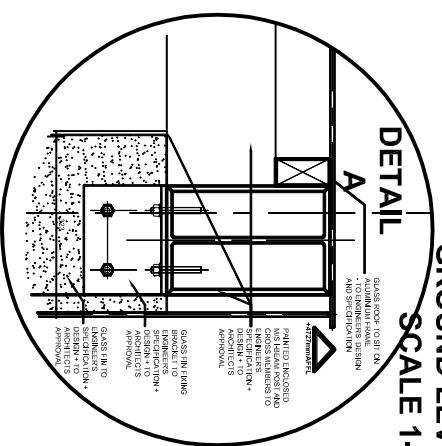
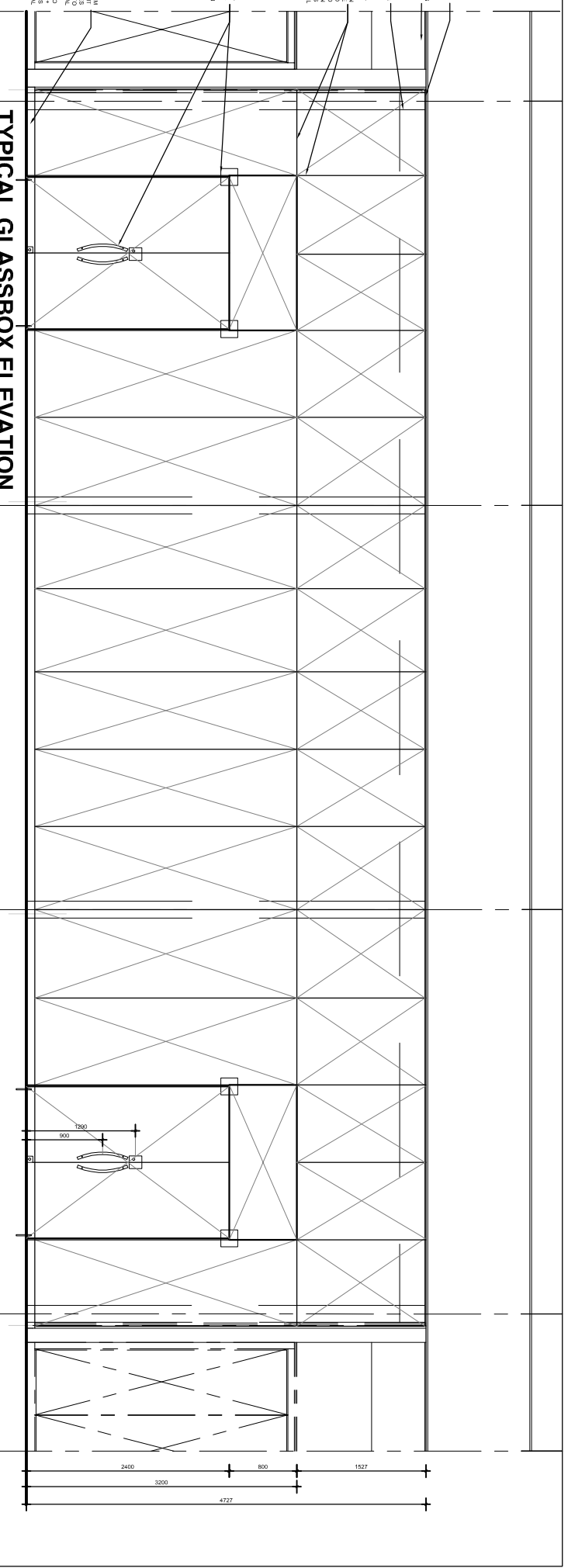

TYPICAL GLASSBOX SECTION x 2 off - TO GROUND LEVEL
SCALE 1-25

***NOTE**
THIS DRAWING IS FOR AESTHETIC PURPOSES ONLY. STRUCTURAL ENGINEER TO PROVIDE ALL STRUCTURAL DWGS AND APPLICABLE SPECIFICATIONS. THESE TO BE SUBMITTED TO THE ARCHITECT FOR AESTHETIC APPRAISAL.

***NOTE**
ALL SITE DIMENSIONS TO BE CHECKED BEFORE BEGINNING CONSTRUCTION + THE ARCHITECTS INFORMED OF ANY DISCREPANCIES.

***NOTE**
THIS DRAWING TO BE READ IN CONJUNCTION WITH DWG 4609.11.600-601.610-100.200-604

TYPICAL G/LEVEL GLASSBOX LAYOUT x 2 off
SCALE 1-25

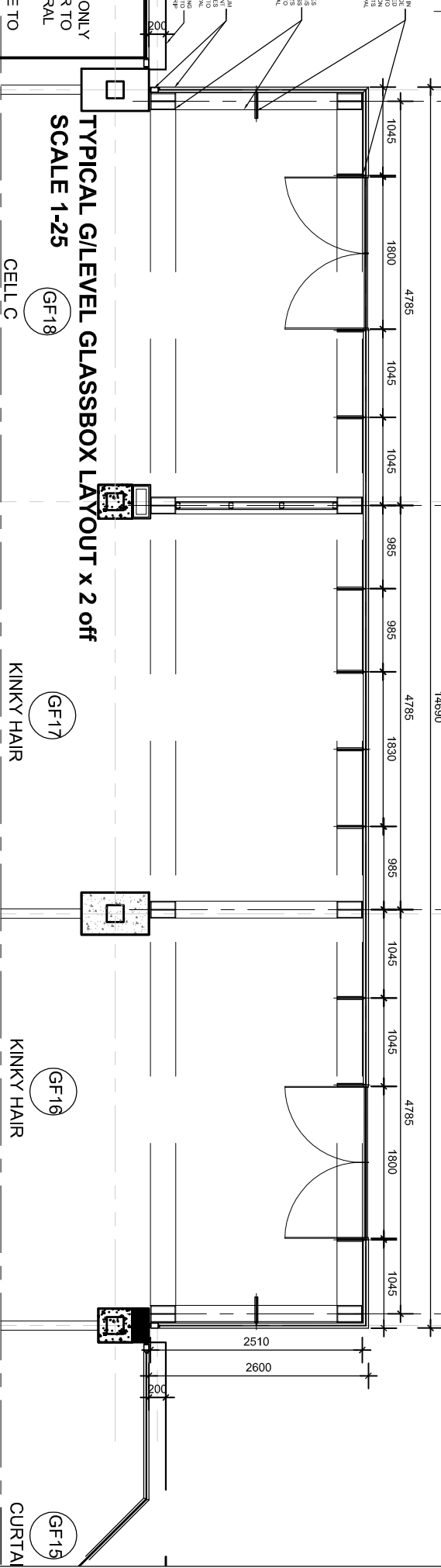

TYPICAL GLASSBOX CANOPY LAYOUT
SCALE 1-25

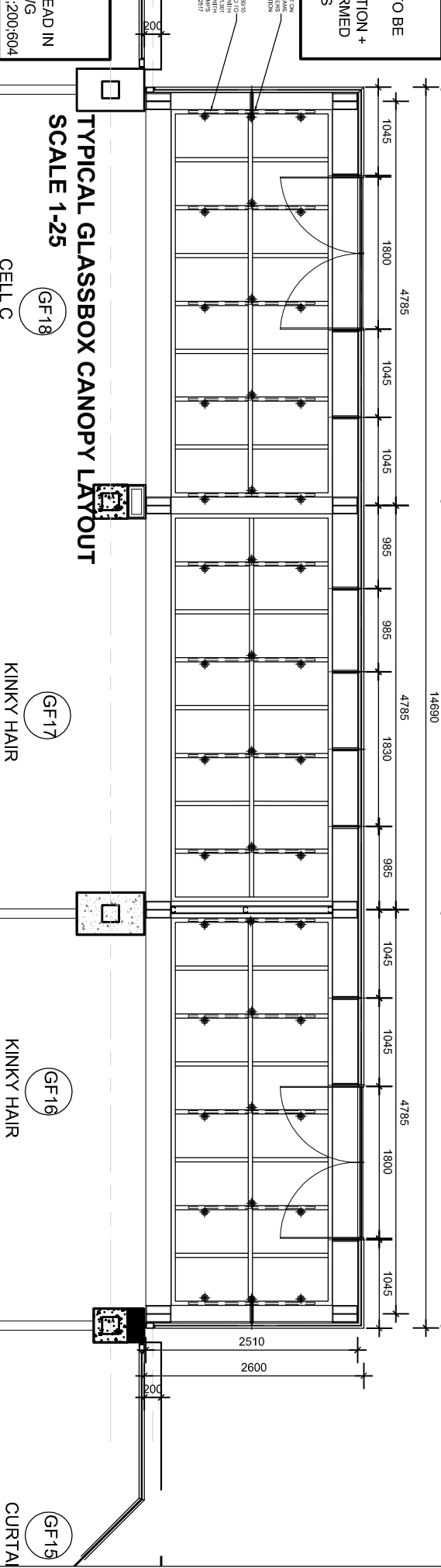

PROJECT NO.	4609
DRAWING NO.	11.612
REVISION	1

GENERAL NOTES	
1.	The Contractor is responsible for the correct setting out of the building and all external and internal walls with particular reference to foundations, building lines and levels.
2.	The Contractor is to verify all levels, heights and positions on site and to check and confirm with the Engineer.
3.	The Contractor is to ensure that all work is carried out in accordance with the drawings and specifications and to ensure that all work is completed in a timely manner.
4.	All work is to be carried out in accordance with the drawings and specifications and to ensure that all work is completed in a timely manner.
5.	All work is to be carried out in accordance with the drawings and specifications and to ensure that all work is completed in a timely manner.
6.	All work is to be carried out in accordance with the drawings and specifications and to ensure that all work is completed in a timely manner.
7.	All work is to be carried out in accordance with the drawings and specifications and to ensure that all work is completed in a timely manner.
8.	All work is to be carried out in accordance with the drawings and specifications and to ensure that all work is completed in a timely manner.
9.	All work is to be carried out in accordance with the drawings and specifications and to ensure that all work is completed in a timely manner.
10.	All work is to be carried out in accordance with the drawings and specifications and to ensure that all work is completed in a timely manner.

REVISIONS		
NO.	DATE	DESCRIPTION
1.		ISSUED FOR TENDER APPROVAL + INCORPORATION
2.		ISSUED FOR CONSTRUCTION

PROJECT TITLE	THE WORKSHOP DURBAN - NATAL
PROJECT DESCRIPTION	REFURBISHMENT OF EXISTING WORKSHOP PREMISES
DRAWING DESCRIPTION	LOWER GROUND FLOOR TYPICAL GLASSBOX SECTION AND PLAN LAYOUT GRIDLINES16-18
SCALE	1:25
DATE	20/10/2009
ISSUED BY	01/10/2009
DRAWN BY	DAI
DESIGNED BY	DAI

bcg
 Building Consultancy Group
 14 DE WITTE ROAD, 1000 DURBAN
 Tel: +27 31 300 0000 Fax: +27 31 300 0001
 www.bcg.co.za
 PROJECT NO. 4609 DRAWING NO. 11.612 REVISION 1