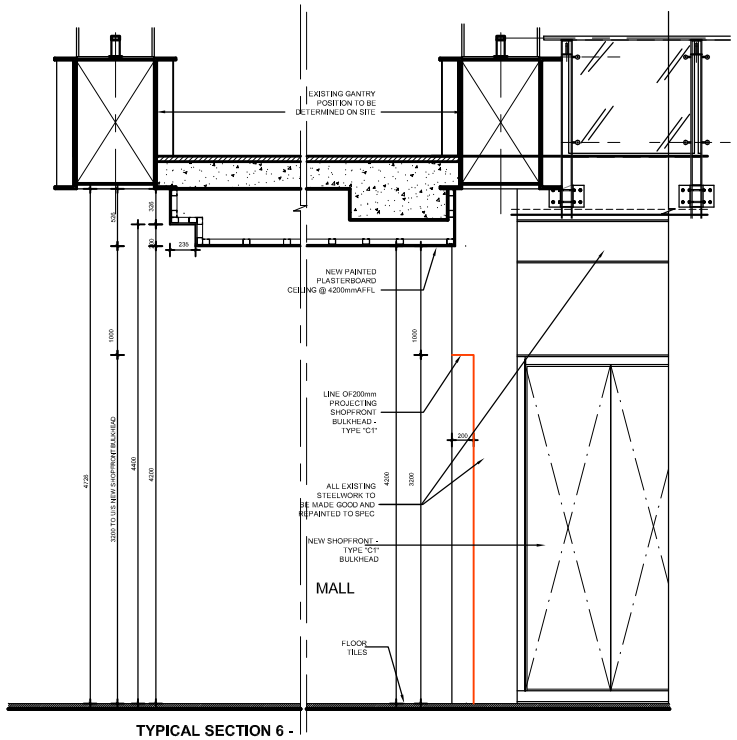

TYPICAL SECTION 6 -
APPLIED TO U/S BRIDGE 03
GROUND LEVEL
SCALE 1-25

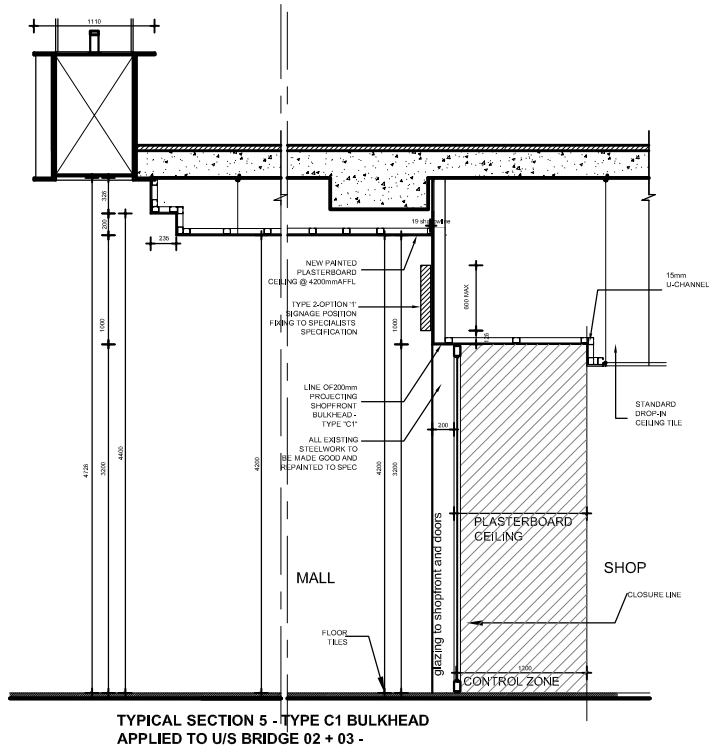

TYPICAL SECTION 5 - TYPE C1 BULKHEAD
APPLIED TO U/S BRIDGE 02 + 03 -
GROUND LEVEL
SCALE 1-25

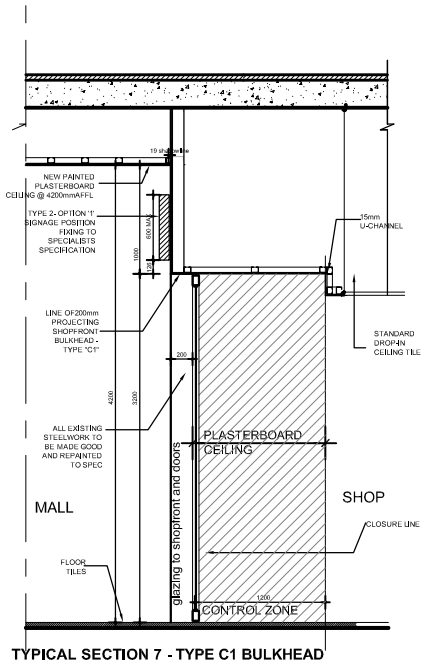

TYPICAL SECTION 7 - TYPE C1 BULKHEAD
APPLIED TO U/S BRIDGE 02 + 03 -
GROUND LEVEL
SCALE 1-25

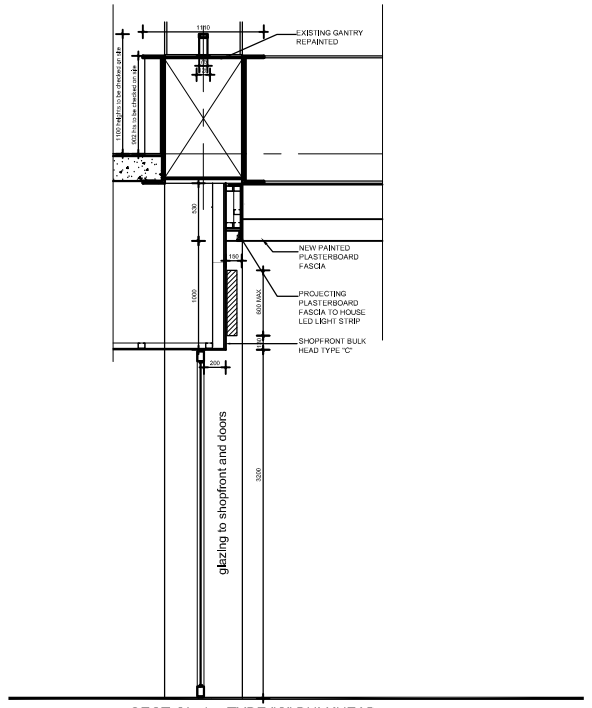

SECTION 1 + TYPE "C" BULKHEAD
ALONG GRIDLINES "C/6 -13 + C/15 - 21"
1-25

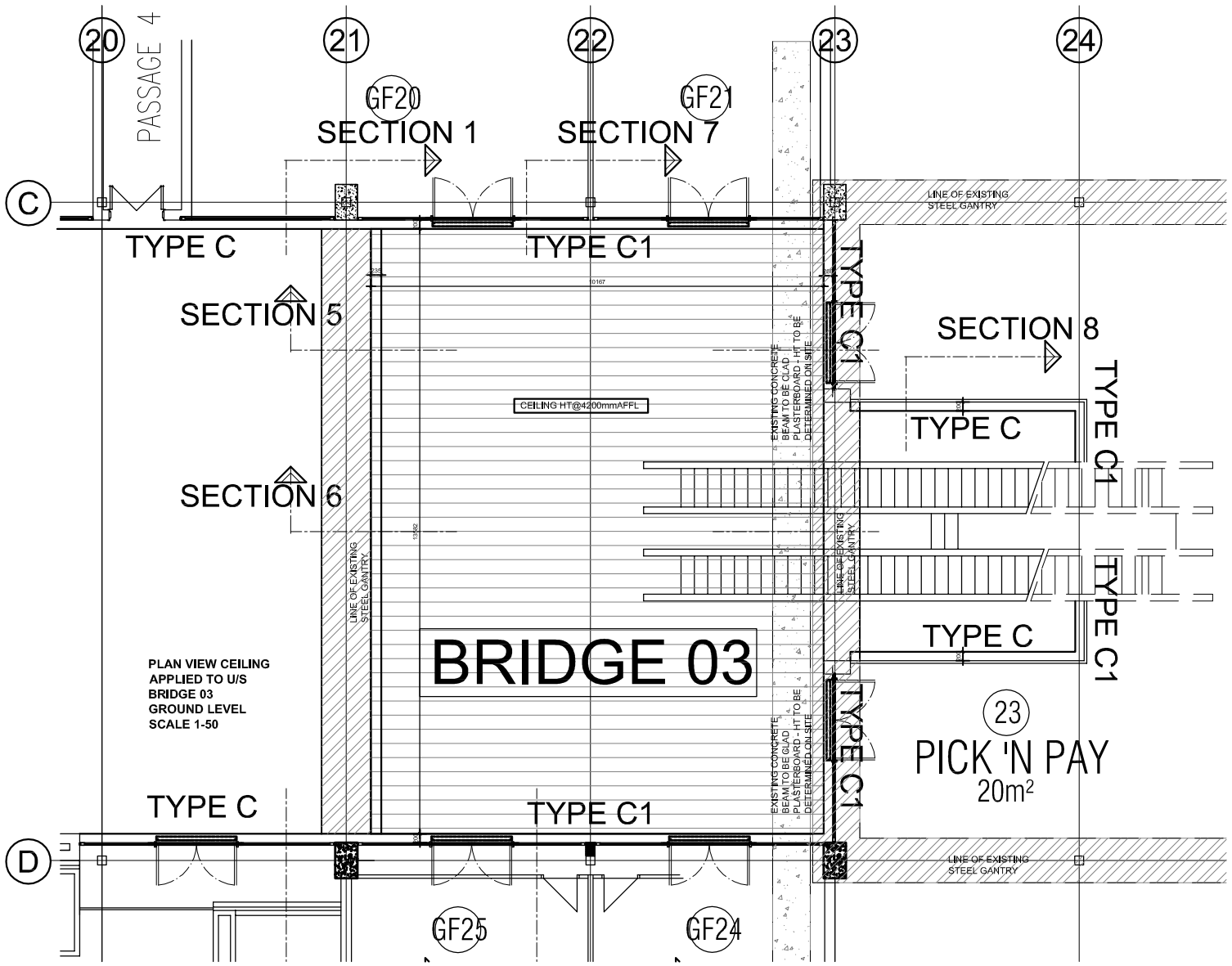

PLAN VIEW CEILING
APPLIED TO U/S
BRIDGE 03
GROUND LEVEL
SCALE 1-50

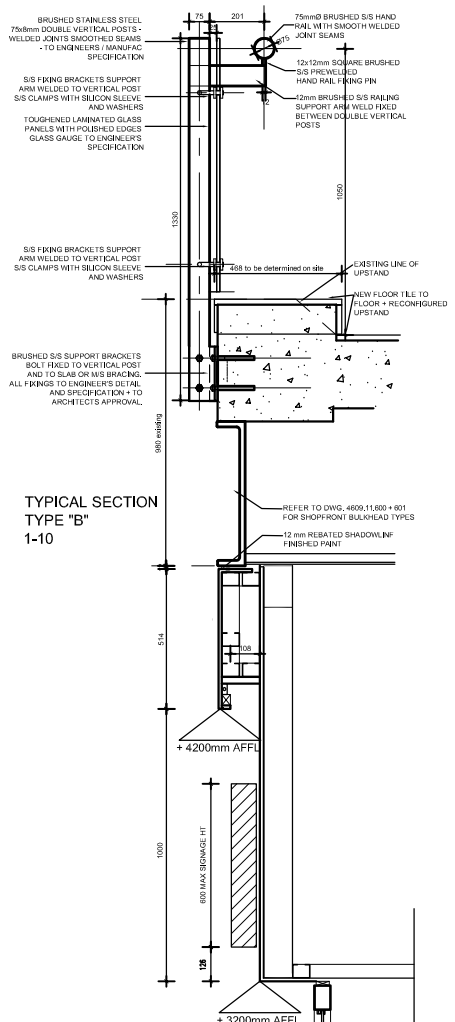

TYPICAL SECTION
TYPE "B"
1-10

TYPICAL SECTION 8 -
APPLIED TO PNP
ESCALATOR ATRIUM
GROUND LEVEL
SCALE 1-10

*NOTE

ALL SITE DIMENSIONS TO BE CHECKED BEFORE BEGINNING CONSTRUCTION + THE ARCHITECTS INFORMED OF ANY DISCREPANCIES

*NOTE

THIS DRAWING TO BE READ IN CONJUNCTION WITH DWG 4609.11.600-601; 604; 200;

*NOTE

MANUFACTURER/ENGINEER TO PROVIDE DETAILS OF BRIS SOLEIL STRUCTURE OVER NANDO'S SEATING ZONE FOR ARCHITECT'S APPROVAL.

PROJECT NO	DRAWING NO.	REVISION
4609	11.615	1

COPYRIGHT AND RIGHT OF REPRODUCTION OF THIS DRAWING OR ANY PORTION THEREOF IS RESERVED BY THE ARCHITECTS

GENERAL NOTES

1. The Contractor is responsible for the correct setting out of the buildings and all external and internal walls with particular reference to boundaries, building lines and setting out points.
2. The Contractor is to verify all levels, heights and dimensions on site and is to check these against the drawing before putting any work in hand.
3. The Contractor is to locate and identify existing services on the site and to protect these from damage throughout the duration of the contract.
4. The Contractor is referred to the Standard Guidelines for Quality Control issued by this office for all minimum requirements for workmanship and materials. This document is to be used in conjunction with this drawing.
5. Any errors, discrepancies or omissions are to be reported to the Architect immediately.
6. Contractor is to build in Approved D.P.C.'s, whether or not these are shown on drawings, to all external walls at each floor, beam or parapet level and to all windows, doors, grilles or other opening in external walls. Cavity walls to have stepped D.P.C.'s.
7. Any queries arising from all the above must be reported to the Architects for clarification before any work is put in hand.
8. Do not scale this drawing: refer to figured dimensions only.

REVISIONS

REV.	NAME	DATE	DESCRIPTION
1	DLH	27-05-13	FIRST ISSUE FOR CONSTRUCTION

PROJECT TITLE

THE WORKSHOP
DURBAN - NATAL

PROJECT DESCRIPTION

REFURBISHMENT OF EXISTING WORKSHOP PREMISES

DRAWING DESCRIPTION

LOWER GROUND FLOOR
CEILING/BULKHEAD
JUNCTIONS @ PNP
BRIDGE 03

SCALE	1 : 50;25
DATE	2013/05/29
ISSUED	2013/05/31
DRAWN	DLH

bental associates international
architecture | master planning | interior design | store planning | graphic design
JOHANNESBURG
Tel +27(0)11 884 7111 Fax +27(0)11 884-7110
Building 2, Nova Ridge
Corner Fellows & Herbert Rds, Bryan, Glenhove
P.O.Box 87578 , Houghton 2041 South Africa
email:bental@bental.net
MUMBAI
Tel:+91(0)22 4066 4600 Fax:+91(0)22 4066 4600
A-401 Business Square, Bellatrix Corporate Park
Chakala, Andheri East, Mumbai 400 093 India
email:bental@bsgmail.co.in
website:http://www.bental.net
Bental Associates International (Pty) Ltd
Reg No: 1970/002360/07

PROJECT NO	DRAWING NO.	REVISION
4609	11.615	1