

**PLAN SHOWING**  
**PROPOSED PORTIONS 49-50 (OF 35) OF THE FARM**  
**LOT H72 No. 13366**  
 BIG 5 FALSE BAY MUNICIPALITY  
 REGISTRATION DIVISION GV  
 PROVINCE OF KWAZULU-NATAL  
**SCALE 1:7500**

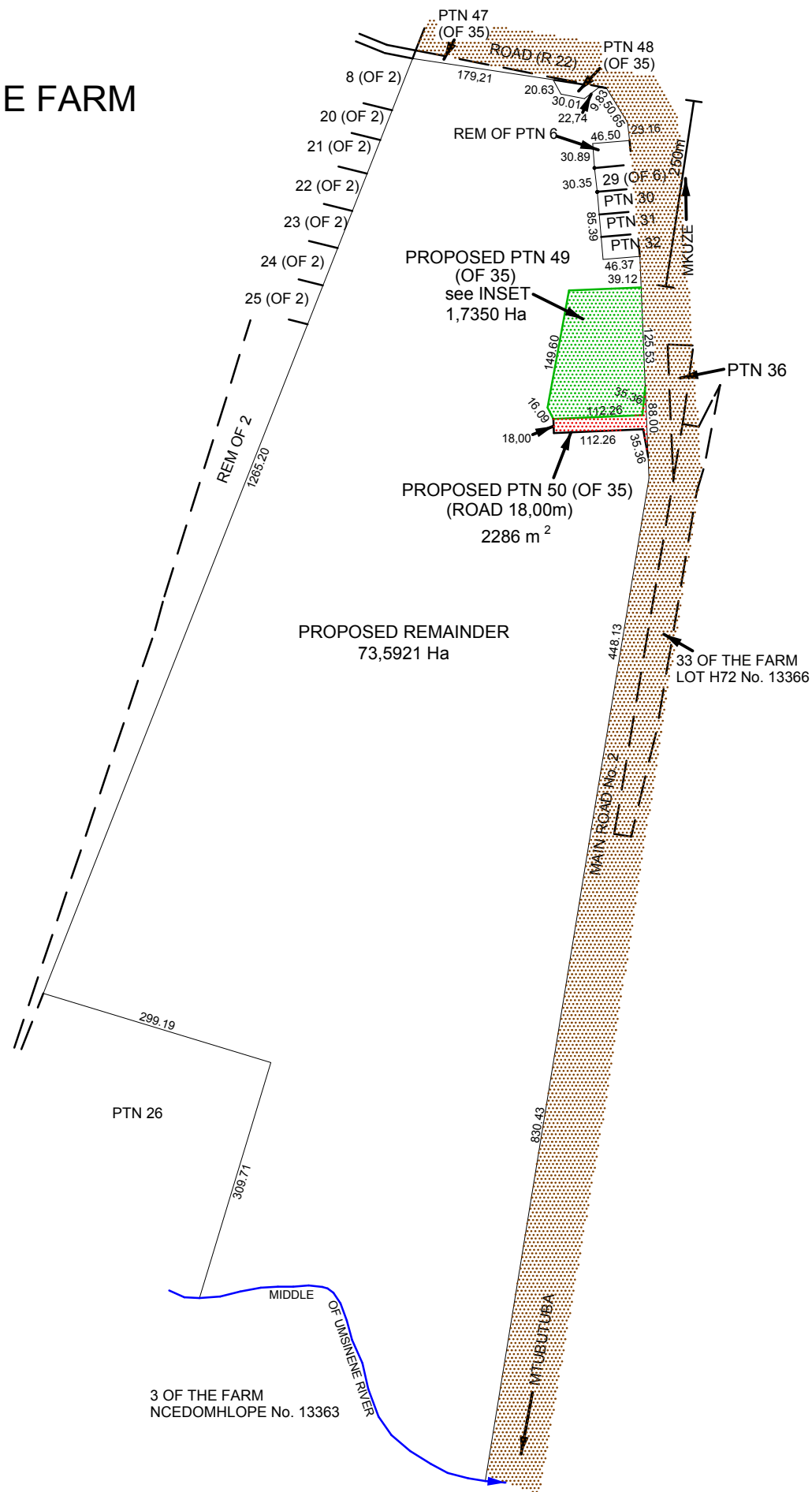
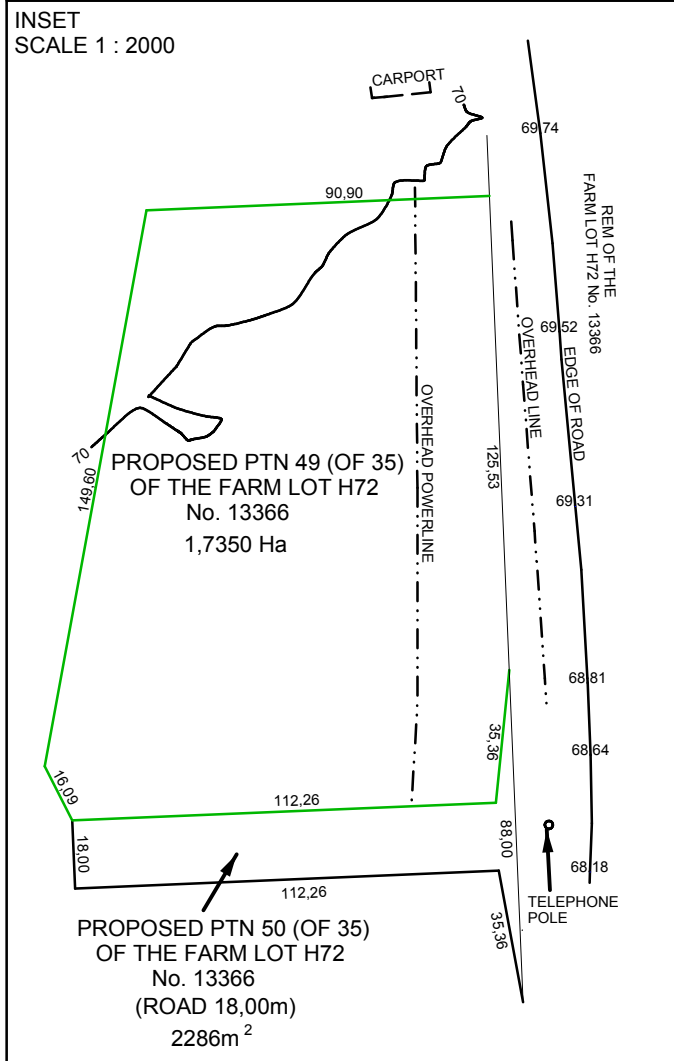
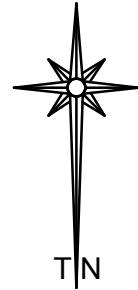

USAGE : LIGHT INDUSTRIAL  
 ADDRESS : MAIN ROAD 2, HLUHLUWE  
 OWNER'S NAME : INTRAX INVESTMENTS 38 (PTY) LTD  
 DIAGRAM No. : S.G. No. 472/2005  
 DEED OF TRANSFER : T23631/2006

ALL DIMENSIONS AND AREA ARE APPROXIMATE AND SUBJECT TO SURVEY.

DATUM LEVEL IS MSL.

PREPARED BY :

*Russum*  
 PROFESSIONAL LAND SURVEYOR

**AM** **AUSMEIER & MOUNTAIN**  
 LAND SURVEYORS, TOWNSHIP PLANNING CONSULTANTS  
 ENGINEERING & TOPOGRAPHICAL SURVEYORS  
 SECTIONAL TITLE & AIR SURVEY CONSULTANTS

10 INVERNESS CRESCENT DUBAN NORTH 4051  
 TEL : (031) 5632836

P O BOX 20828 DUBAN NORTH 4016  
 FAX : 086601 9836

FILE NO. : M467      DRAWING No. : 467MAP2

DATE : OCTOBER 2012