

Chain	X_DMS	Y_DMS
0	25° 4' 47.323" E	33° 33' 47.966" S
100	25° 4' 47.263" E	33° 33' 51.207" S
200	25° 4' 47.899" E	33° 33' 54.280" S
300	25° 4' 49.996" E	33° 33' 56.251" S
400	25° 4' 53.436" E	33° 33' 57.463" S
500	25° 4' 53.404" E	33° 34' 0.635" S
600	25° 4' 54.194" E	33° 34' 3.241" S
700	25° 4' 56.635" E	33° 34' 5.691" S
800	25° 4' 54.578" E	33° 34' 7.781" S
900	25° 4' 50.706" E	33° 34' 7.953" S
1000	25° 4' 46.848" E	33° 34' 8.234" S
1100	25° 4' 43.243" E	33° 34' 8.977" S
1200	25° 4' 42.557" E	33° 34' 11.948" S
1300	25° 4' 45.132" E	33° 34' 13.781" S
1400	25° 4' 42.198" E	33° 34' 15.423" S
1500	25° 4' 38.398" E	33° 34' 16.035" S
1600	25° 4' 34.718" E	33° 34' 16.896" S
1700	25° 4' 34.236" E	33° 34' 19.884" S
1800	25° 4' 30.597" E	33° 34' 20.948" S
1900	25° 4' 27.891" E	33° 34' 22.850" S
2000	25° 4' 24.195" E	33° 34' 23.515" S
2100	25° 4' 20.358" E	33° 34' 23.094" S
2200	25° 4' 16.484" E	33° 34' 23.107" S
2300	25° 4' 12.644" E	33° 34' 22.853" S

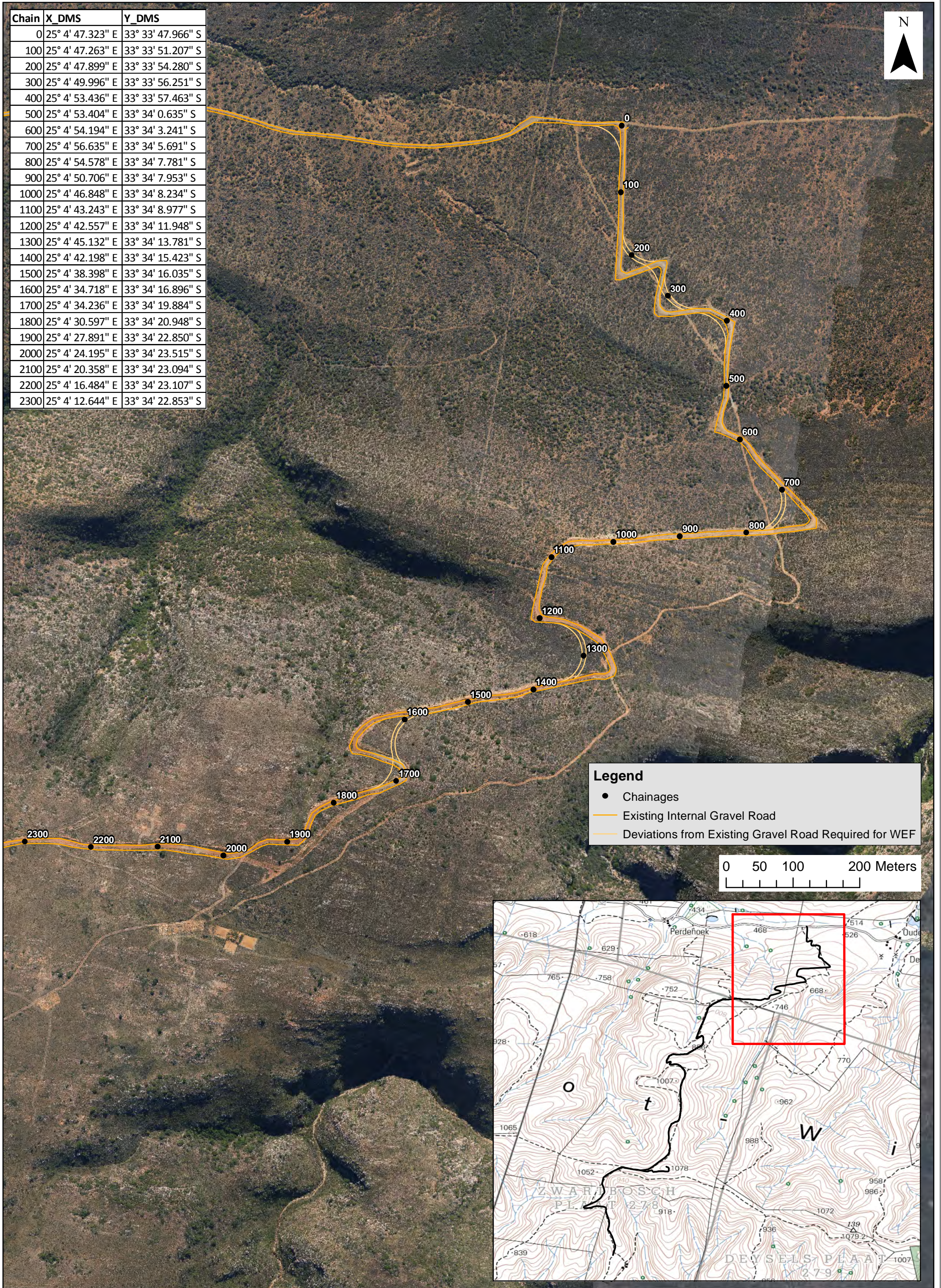

**Legend**

- Chainages
- Existing Internal Gravel Road
- Deviations from Existing Gravel Road Required for WEF

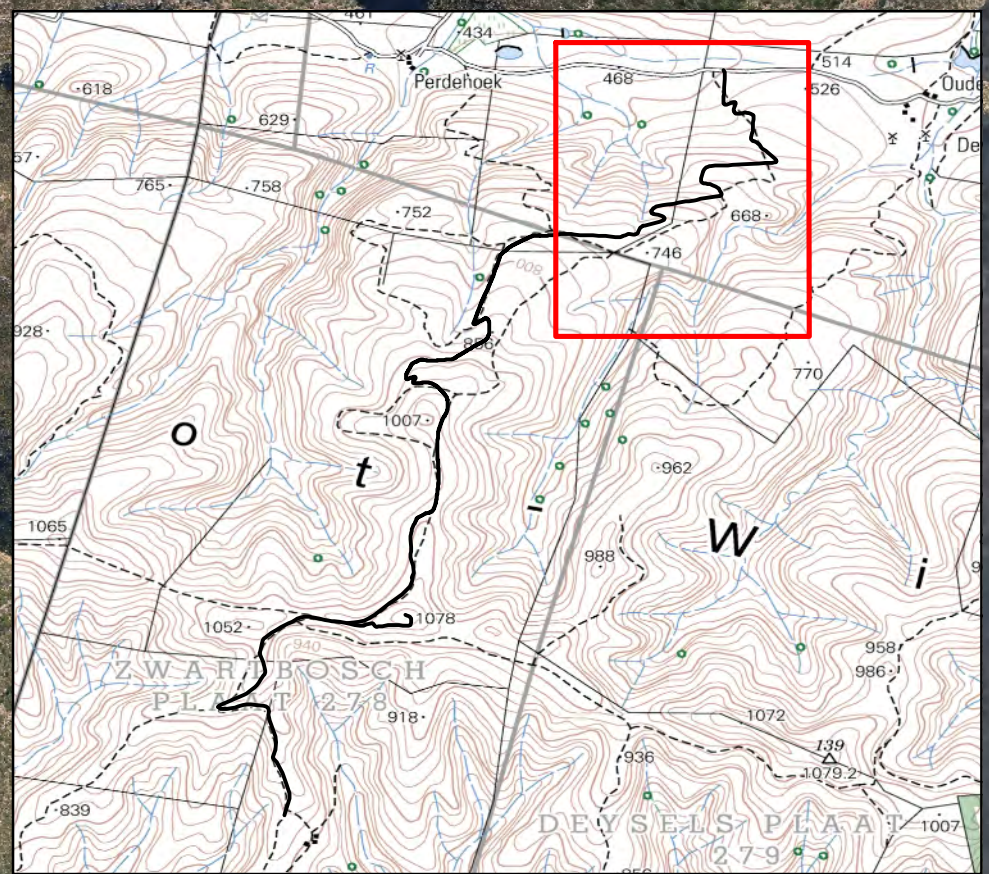
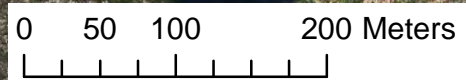

**Roodeplaat WEF EMP**  
**Existing Road Inset 1**  
 Overlay of Proposed Road for WEF on Existing (Illegally Constructed) Gravel Road

Scale: 1:5 000	A3	Date: 09/06/2017	Compiled by: VERJ
Projection: WGS84	Datum: TM	Project No. 478867	Fig No. 033
Central Meridian/Zone: 25			