

Chain	X_DMS	Y_DMS
2100	25° 4' 20.358" E	33° 34' 23.094" S
2200	25° 4' 16.484" E	33° 34' 23.107" S
2300	25° 4' 12.644" E	33° 34' 22.853" S
2400	25° 4' 8.795" E	33° 34' 23.134" S
2500	25° 4' 5.114" E	33° 34' 23.843" S
2600	25° 4' 1.786" E	33° 34' 25.495" S
2700	25° 3' 59.393" E	33° 34' 27.957" S
2800	25° 3' 58.322" E	33° 34' 31.076" S
2900	25° 3' 57.070" E	33° 34' 34.147" S
3000	25° 3' 55.644" E	33° 34' 37.165" S
3100	25° 3' 54.691" E	33° 34' 40.278" S
3200	25° 3' 57.227" E	33° 34' 42.532" S
3300	25° 3' 56.219" E	33° 34' 45.514" S
3400	25° 3' 53.017" E	33° 34' 47.330" S
3500	25° 3' 49.908" E	33° 34' 49.269" S
3600	25° 3' 46.146" E	33° 34' 49.809" S
3700	25° 3' 42.368" E	33° 34' 49.699" S
3800	25° 3' 40.004" E	33° 34' 51.952" S
3900	25° 3' 40.598" E	33° 34' 54.548" S
4000	25° 3' 44.451" E	33° 34' 54.488" S
4100	25° 3' 47.366" E	33° 34' 56.474" S
4200	25° 3' 48.349" E	33° 34' 59.518" S
4300	25° 3' 47.161" E	33° 35' 2.585" S
4400	25° 3' 46.321" E	33° 35' 5.739" S
4500	25° 3' 46.183" E	33° 35' 8.972" S
4600	25° 3' 46.353" E	33° 35' 12.214" S
4700	25° 3' 46.363" E	33° 35' 15.459" S

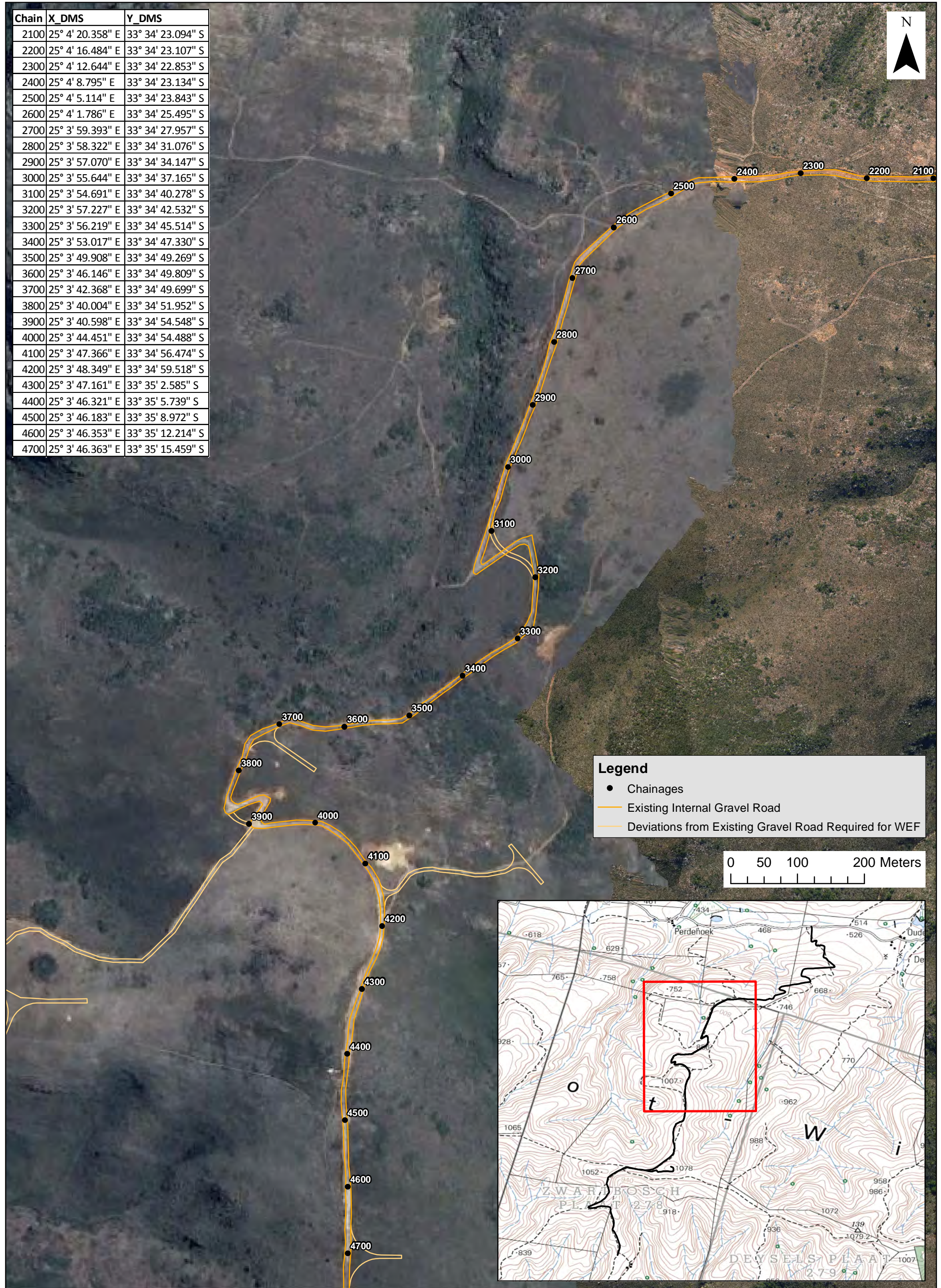

Legend

- Chainages
- Existing Internal Gravel Road
- Deviations from Existing Gravel Road Required for WEF

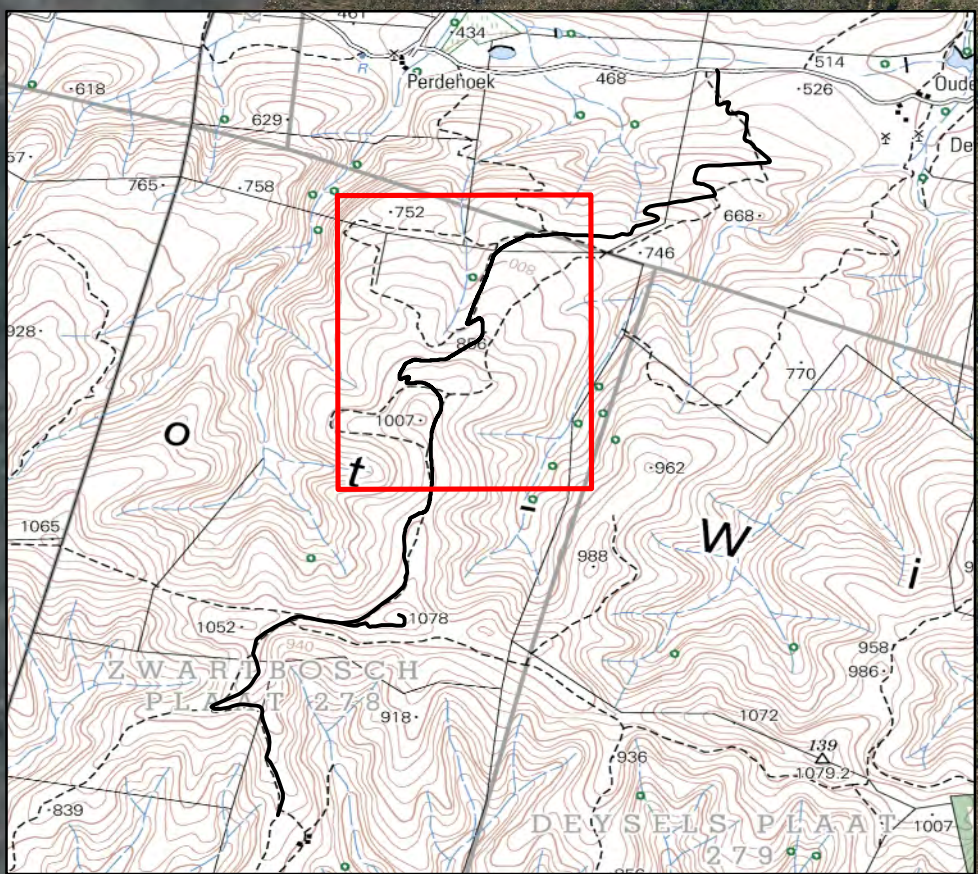
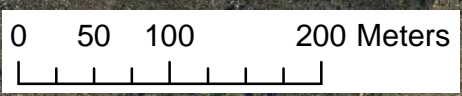

Roodeplaat WEF EMP
Existing Road Inset 2
 Overlay of Proposed Road for WEF on Existing (Illegally Constructed) Gravel Road

Scale: 1:5 000	A3	Date: 09/06/2017	Compiled by: VERJ
Projection: WGS84	Datum: TM	Project No. 478867	Fig No. 034
Central Meridian/Zone: 25			