

To: Amafa aKwaZulu-Natali
P.O.Box 2685
Pietermaritzburg
3201

Date: 27/10/ 2022
Architectural Drawing No.: 1598-22-SD01

PHOTOGRAPHS FOR AMAFA APPLCATION

THIS DOCUMENT PERTAINS TO THE APPLICATION FOR AMAFA APPROVAL FOR DEVIATIONS TO PREVIOUSLY APPROVED MUNICIPAL PLAN 02-021-11 FOR 48 PARKSIDE AVENUE , MEMORIAL PARK HILLARY.



Kaye and Kaye Architectural Consultants:
10 Kyalami Road
Westmead , Pinetown

10 Kyalami Road, Westmead, Pinetown, KZN, South Africa
Tel: +27 (0)31 309 3314 | Fax: 086 552 9142
Company Registration: 2013/093735/07 | VAT: 4800259659

57A President Steyn Street, Westdene, Bloemfontein, Free State
Tel: +27 (0)51 430 0852
Email: info@kayearch.co.za | Online Portfolio: www.kayearch.co.za

Director: Rishaal Kaye
BT. Arch (Tech Natal) | Pr.Snr.Arch Tech | SACAP ST0243
KZNIA 124

Director: Preven Naicker
N.Dip Arch (M.L.S.T.) | Pr.Snr.Arch.Tech | SACAP ST2400
SACPCMP | Pr. CPM | D/2266/2016
ICIOB | 2009661

EXTERNAL PHOTOS



10 Kyalami Road, Westmead, Pinetown, KZN, South Africa

Tel: +27 (0)31 309 3314 | Fax: 086 552 9142

Company Registration: 2013/093735/07 | VAT: 4800259659

57A President Steyn Street, Westdene, Bloemfontein, Free State

Tel: +27 (0)51 430 0852

Email: info@kayearch.co.za | Online Portfolio: www.kayearch.co.za

Director: Rishaal Kaye

BT. Arch (Tech Natal) | Pr.Snr.Arch Tech | SACAP ST0243
KZANIA 124

Director: Preven Naicker

N.Dip Arch (M.L.S.T.) | Pr.Snr.Arch.Tech | SACAP ST2400
SACPCMP | Pr. CPM | D/2266/2016
ICIOB | 2009661

Kaye & Kaye

architectural consultants



10 Kyalami Road, Westmead, Pinetown, KZN, South Africa

Tel: +27 (0)31 309 3314 | Fax: 086 552 9142

Company Registration: 2013/093735/07 | VAT: 4800259659

57A President Steyn Street, Westdene, Bloemfontein, Free State

Tel: +27 (0)51 430 0852

Email: info@kayearch.co.za | Online Portfolio: www.kayearch.co.za

Director: Rishaal Kaye

BT. Arch (Tech Natal) | Pr.Snr.Arch Tech | SACAP ST0243
KZNIA 124

Director: Preven Naicker

N.Dip Arch (M.L.S.T.) | Pr.Snr.Arch.Tech | SACAP ST2400
SACPCMP | Pr. CPM | D/2266/2016
ICIOB | 2009661

Kaye & Kaye

architectural consultants

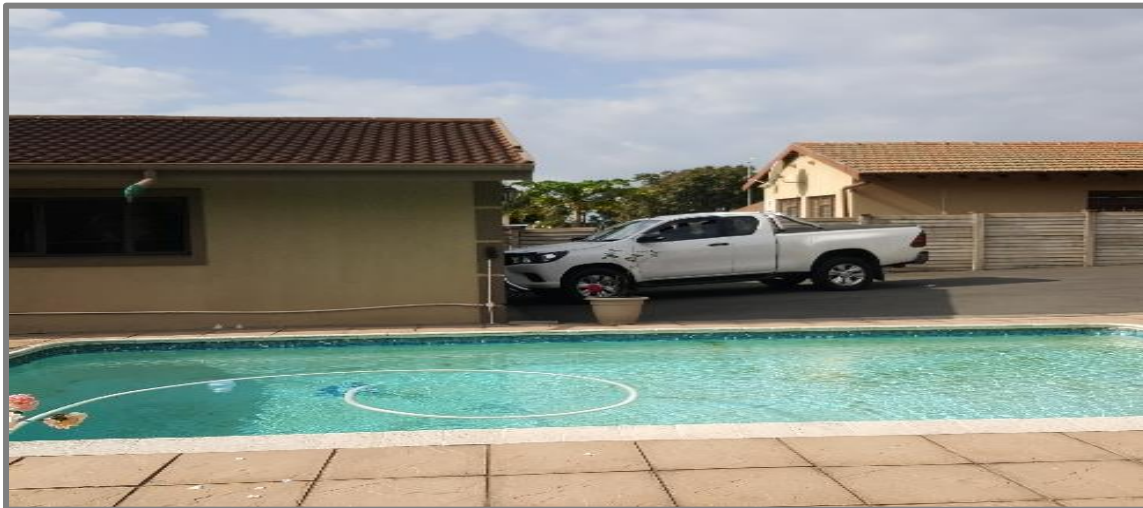

10 Kyalami Road, Westmead, Pinetown, KZN, South Africa

Tel: +27 (0)31 309 3314 | Fax: 086 552 9142

Company Registration: 2013/093735/07 | VAT: 4800259659

57A President Steyn Street, Westdene, Bloemfontein, Free State

Tel: +27 (0)51 430 0852

Email: info@kayearch.co.za | Online Portfolio: www.kayearch.co.za

Director: Rishaal Kaye

BT. Arch (Tech Natal) | Pr.Snr.Arch Tech | SACAP ST0243
KZNIA 124

Director: Preven Naicker

N.Dip Arch (M.L.S.T.) | Pr.Snr.Arch.Tech | SACAP ST2400
SACPCMP | Pr. CPM | D/2266/2016
ICIOB | 2009661

Kaye & Kaye

architectural consultants

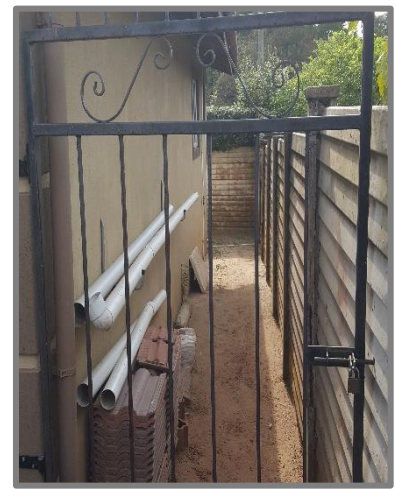
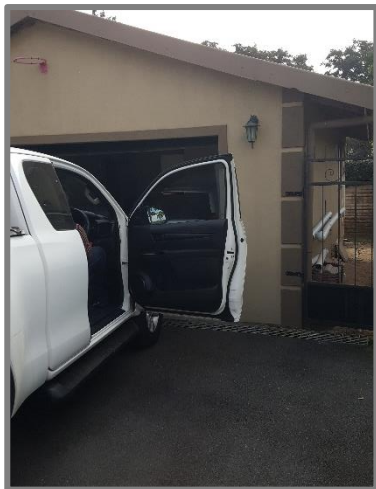

10 Kyalami Road, Westmead, Pinetown, KZN, South Africa

Tel: +27 (0)31 309 3314 | Fax: 086 552 9142

Company Registration: 2013/093735/07 | VAT: 4800259659

57A President Steyn Street, Westdene, Bloemfontein, Free State

Tel: +27 (0)51 430 0852

Email: info@kayearch.co.za | Online Portfolio: www.kayearch.co.za

Director: Rishaal Kaye

BT. Arch (Tech Natal) | Pr.Snr.Arch Tech | SACAP ST0243
KZNIA 124

Director: Preven Naicker

N.Dip Arch (M.L.S.T.) | Pr.Snr.Arch.Tech | SACAP ST2400
SACPCMP | Pr. CPM | D/2266/2016
ICIOB | 2009661

INTERNAL PHOTOS

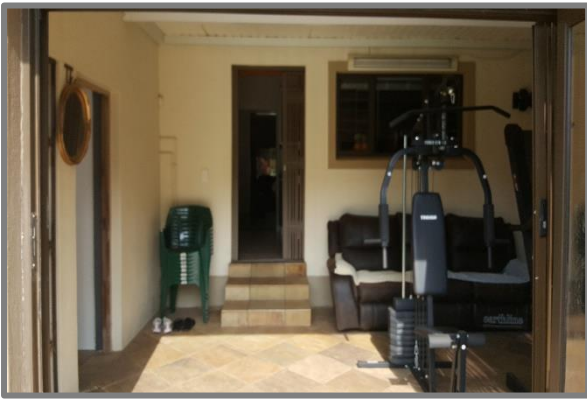

10 Kyalami Road, Westmead, Pinetown, KZN, South Africa

Tel: +27 (0)31 309 3314 | Fax: 086 552 9142

Company Registration: 2013/093735/07 | VAT: 4800259659

57A President Steyn Street, Westdene, Bloemfontein, Free State

Tel: +27 (0)51 430 0852

Email: info@kayearch.co.za | Online Portfolio: www.kayearch.co.za

Director: Rishaal Kaye

BT. Arch (Tech Natal) | Pr.Snr.Arch Tech | SACAP ST0243
KZNA 124

Director: Preven Naicker

N.Dip Arch (M.L.S.T.) | Pr.Snr.Arch.Tech | SACAP ST2400
SACPCMP | Pr. CPM | D/2266/2016
ICIOB | 2009661

INTERNAL PHOTOS (CONTINUED)

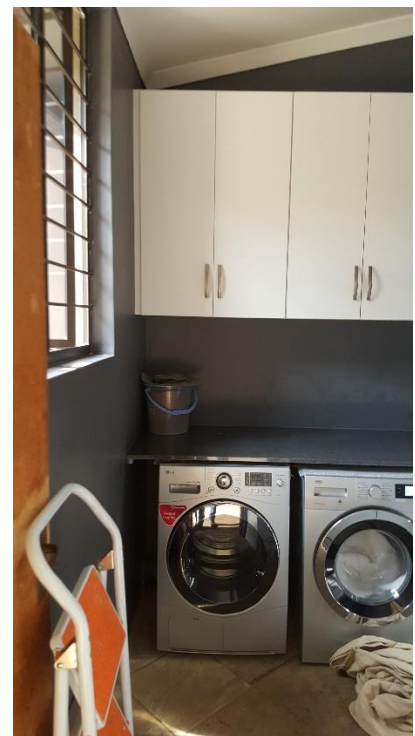
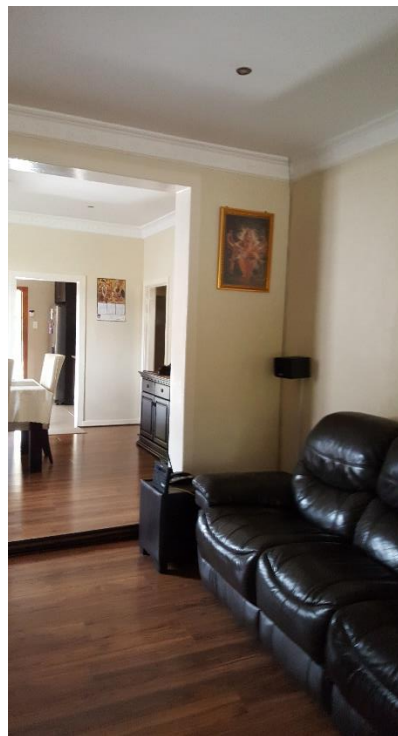
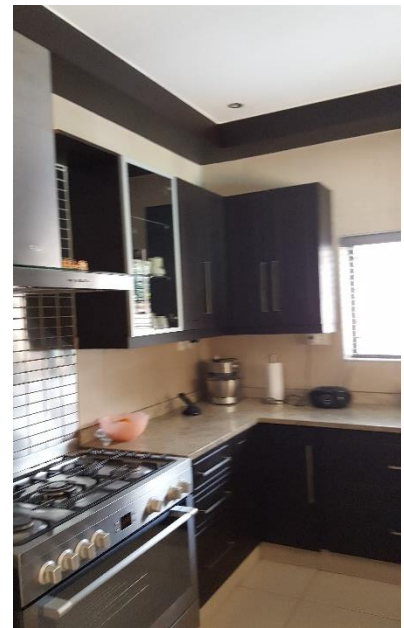
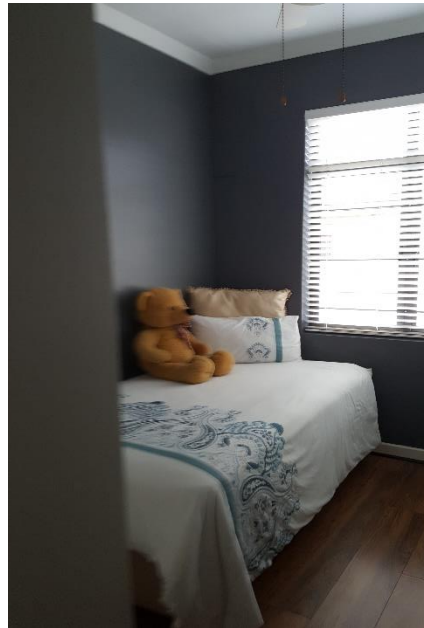

10 Kyalami Road, Westmead, Pinetown, KZN, South Africa

Tel: +27 (0)31 309 3314 | Fax: 086 552 9142

Company Registration: 2013/093735/07 | VAT: 4800259659

57A President Steyn Street, Westdene, Bloemfontein, Free State

Tel: +27 (0)51 430 0852

Email: info@kayearch.co.za | Online Portfolio: www.kayearch.co.za

Director: Rishaal Kaye

BT. Arch (Tech Natal) | Pr.Snr.Arch Tech | SACAP ST0243
KZNIA 124

Director: Preven Naicker

N.Dip Arch (M.L.S.T.) | Pr.Snr.Arch.Tech | SACAP ST2400
SACPCMP | Pr. CPM | D/2266/2016
ICIOB | 2009661

STREET VIEW



10 Kyalami Road, Westmead, Pinetown, KZN, South Africa

Tel: +27 (0)31 309 3314 | Fax: 086 552 9142

Company Registration: 2013/093735/07 | VAT: 4800259659

57A President Steyn Street, Westdene, Bloemfontein, Free State

Tel: +27 (0)51 430 0852

Email: info@kayearch.co.za | Online Portfolio: www.kayearch.co.za

Director: Rishaal Kaye

BT. Arch (Tech Natal) | Pr.Snr.Arch Tech | SACAP ST0243
KZNIA 124

Director: Preven Naicker

N.Dip Arch (M.L.S.T.) | Pr.Snr.Arch.Tech | SACAP ST2400
SACPCMP | Pr. CPM | D/2266/2016
ICIOB | 2009661

NEIGHBOURING PROPERTIES



END PAGE

10 Kyalami Road, Westmead, Pinetown, KZN, South Africa
Tel: +27 (0)31 309 3314 | Fax: 086 552 9142

Company Registration: 2013/093735/07 | VAT: 4800259659 |

57A President Steyn Street, Westdene, Bloemfontein, Free State
Tel: +27 (0)51 430 0852

Email: info@kayearch.co.za | Online Portfolio: www.kayearch.co.za

Director: Rishaal Kaye

BT. Arch (Tech Natal) | Pr.Snr.Arch Tech | SACAP ST0243
KZNIA 124

Director: Preven Naicker

N.Dip Arch (M.L.S.T.) | Pr.Snr.Arch.Tech | SACAP ST2400
SACPCMP | Pr. CPM | D/2266/2016
ICIOB | 2009661