

NORTH WEST ELEVATION.

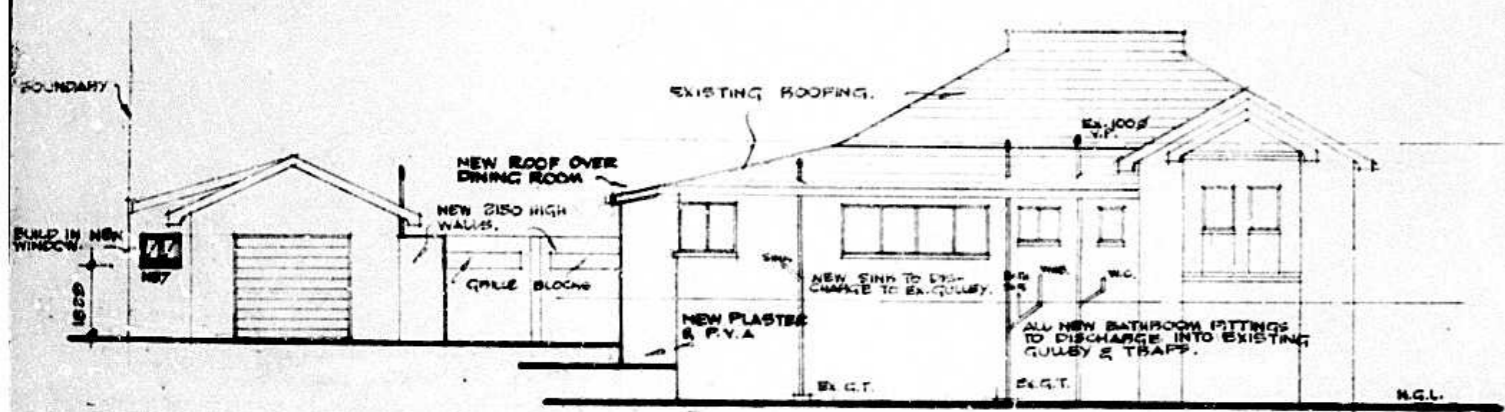

SOUTH EAST ELEVATION

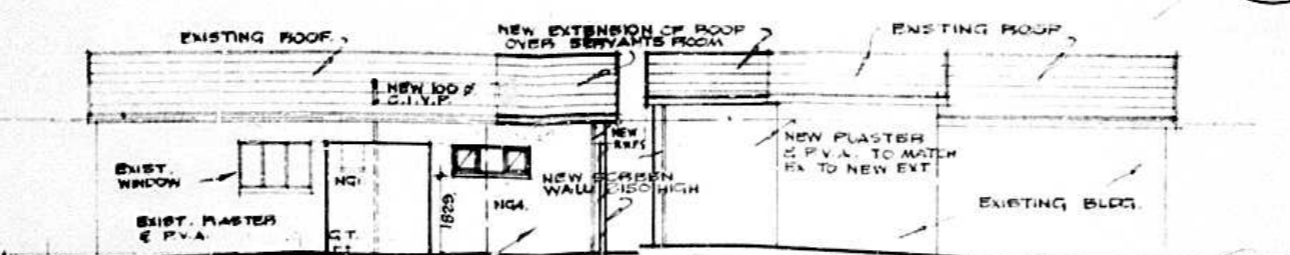

EAST ELEV. WEST ELEV.

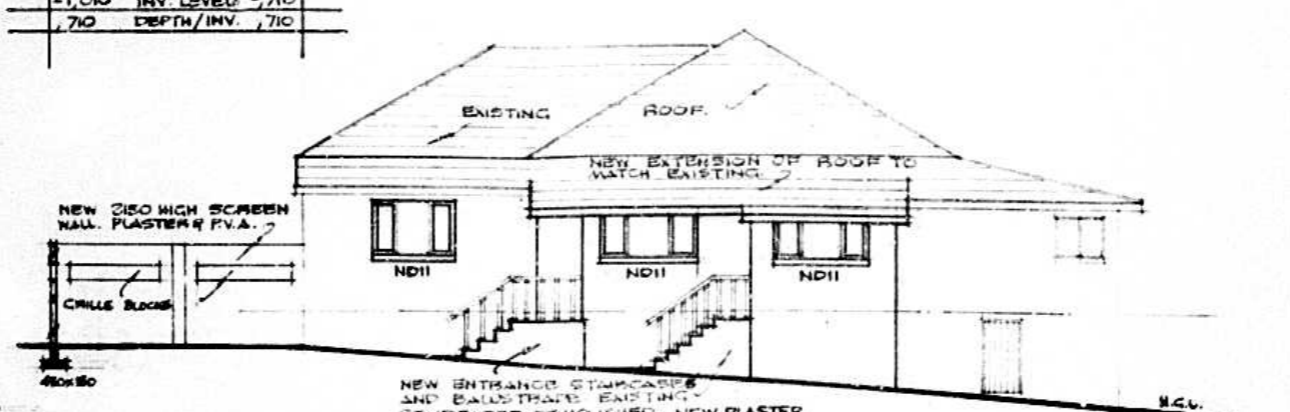

SOUTH WEST ELEVATION.

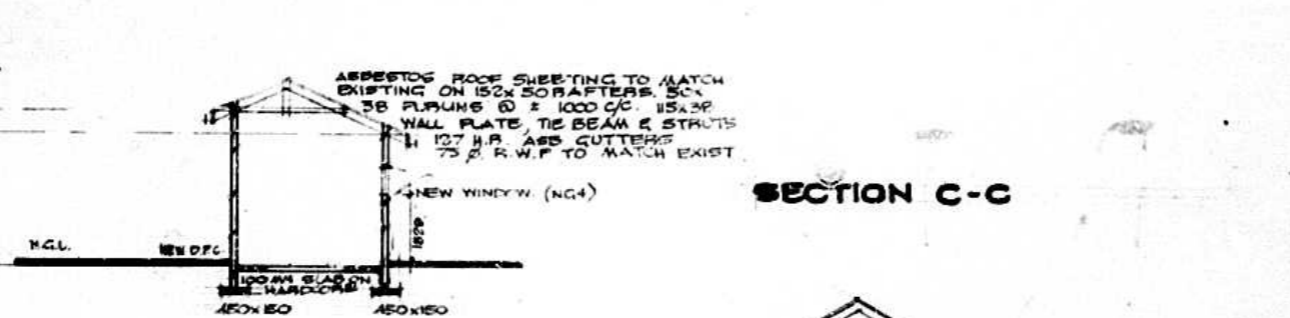
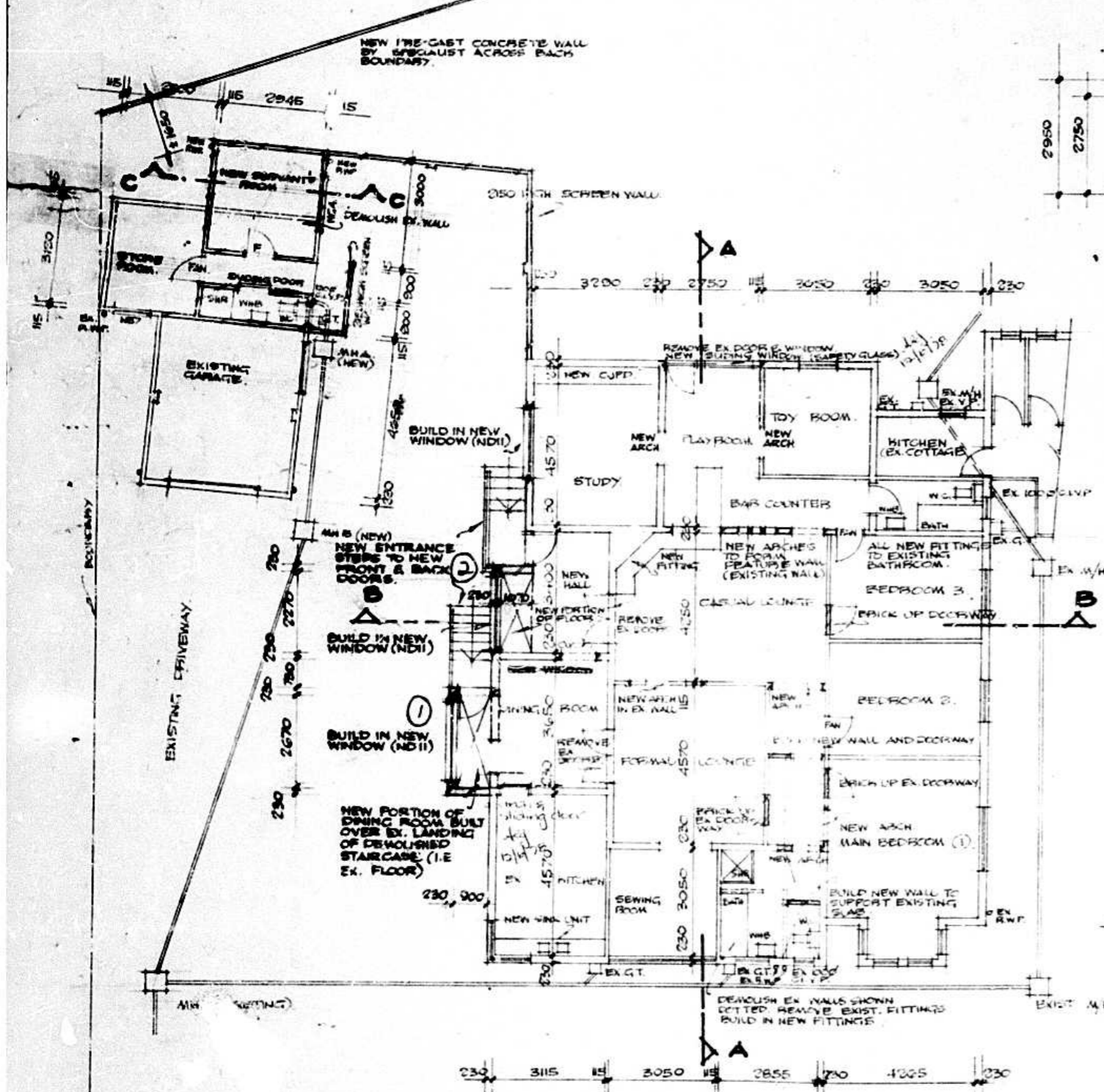

SECTION C-C

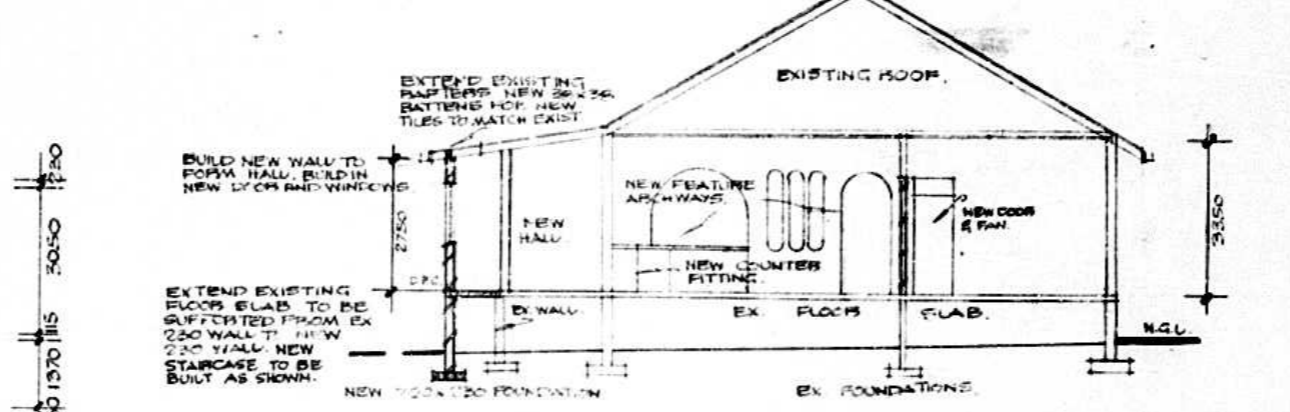

SECTION B-B

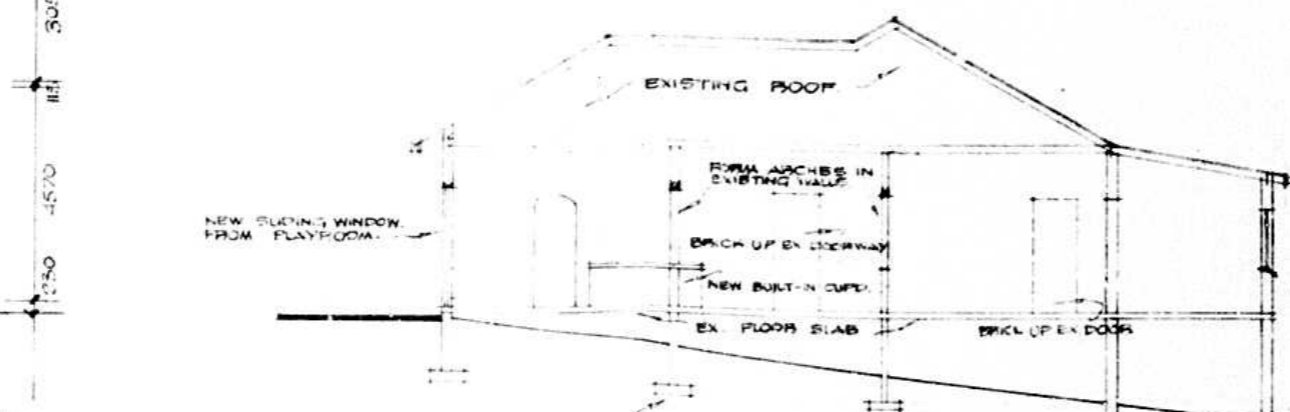

SECTION A-A.

14,000	DISTANCE	0.0
-1,750	COVER LEVEL	-1,200
-2,800	INVERT LEVEL	-1,010
1,050	DEPTH TO INV.	0.710

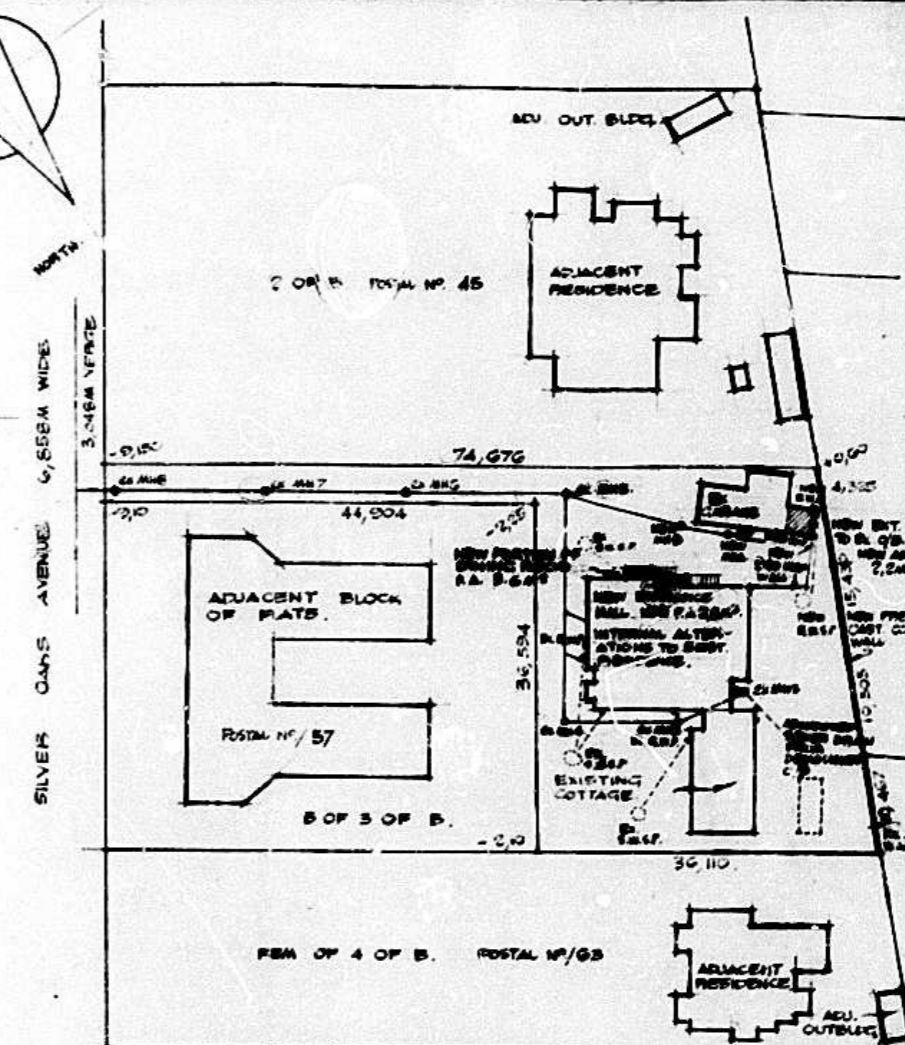

SITE PLAN.

SCALE 1:500
SITE DESCRIPTION: SUB A OF 3 OF B OF WH OFF OF BRICKFIELD RD

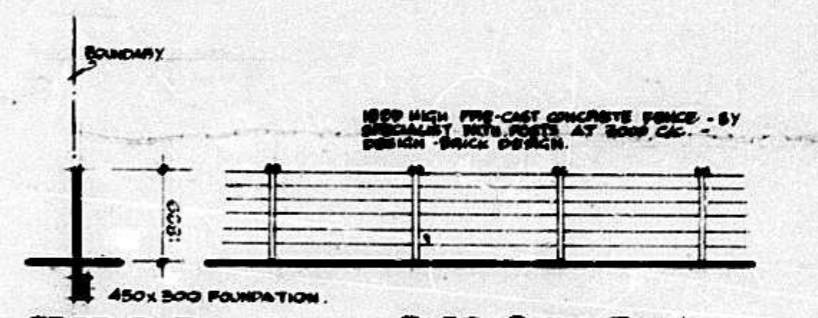

SECT. D-D. PART ELEVATION

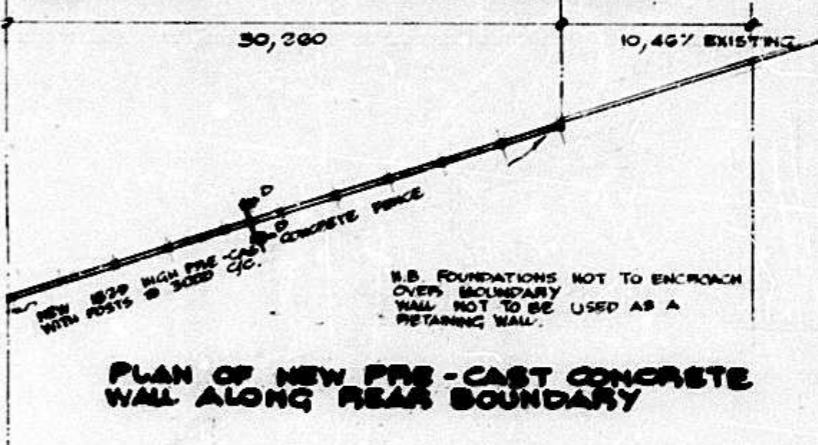

PLAN OF NEW PRE-CAST CONCRETE WALL ALONG REAR BOUNDARY

FLOOR AREAS:	
EXISTING RESIDENCE	222.50
NEW ENTRANCE HALL	2.50
NEW DINING AREA	3.60
TOTAL	228.60 M²
EXISTING GARAGE	40.14 M ²
NEW 2/2	21.26 M ²
TOTAL	42.40 M²

AMENDMENTS

- EXTN TO DINING ROOM USING EXISTING LANDING WITH NEW STAIRCASE
- EXTN TO NEW HALL AND NEW STAIRCASE

SHEET 11 COPY 3
CITY OF DURBAN
PLAN No. 225/5/76
APPROVED 24 JUL 1978
D.C. MACLEOD CITY ENGINEER

AS BUILT 23/11/80

TOWN PLANNING SECTION
APPROVED
DATE 1978-2-24
SIGNATURE [Signature]

IMPORTANT
APPLICATION FOR REFUND OF PORTION OF BUILDING FEES ON ABANDONED PLANS MUST BE RECEIVED BY THE CITY ENGINEER'S DEPARTMENT BEFORE FOURTEEN (14) DAYS PRIOR TO THE EXPIRY DATE OF APPROVAL OF THIS PLAN.

INCORPORATING APPROVED PLAN
23/5/78 1/11/76
No. APP.
No. APP.
No. APP.

AMENDMENTS TO APPROVED PLAN NO. / 225/5/76

PROPOSED ADDITIONS & ALTERATIONS TO EXISTING RESIDENCE AT:-
40 SILVER OAK AVENUE, OVERPOST DURBAN. FOR MR. & MRS. H.C. MORLEY.

SCALE: 1:100 1:500
DATE: APRIL '78
DRAWN: J.E. MAP

