



63 Wessel Road, Rivonia, 2128 PO Box 2597, Rivonia, 2128 South Africa

Tel: +27 (0) 11 803 5726 Fax: +27 (0) 11 803 5745 Web: www.gcs-sa.biz

Matla EMP consolidation including application for Stooing Phase 1 Proof of Public Participation

In terms of the
**National Environmental Management Act, 1998 (Act 107 of
1998)**

November 2017

**Exxaro Matla Coal
GCS Project Number: 13-400 / 16-1208
Reference Number: MP 35/5/1/2/3/2/1 (327) EM**



CONTENTS PAGE

1	Appendix B-1: Project Initiation.....	3
1.1	Site Notices.....	3
1.2	Background information Document.....	5
2	Appendix B-2: Scoping Phase	7
2.1	Availability of Draft Scoping Report.....	7
2.1.1	Advertisements	7
2.1.2	Email	7
2.1.3	Fax.....	7
2.1.4	SMS	7
2.2	Public Meeting	9
3	Appendix B-3: Issues trail.....	11
4	Appendix B-4: Authority Consultation	18
5	Appendix B-5: Proof of submission of Scoping report to commenting authorities.....	20
6	Appendix B-6: EIA phase	22
6.1	Availability of Draft Environmental Impact Report	22
6.1.1	Advertisements	22
6.1.2	Email	22
6.1.3	Fax.....	22
6.1.4	SMS	22
6.2	Public Meeting	22
7	Appendix B-7: I&AP Database.....	23

Table 1.1: photographic proof of site notice placement

	
<p>Site notice MN1 T-junction R580 (link) and R547 29° 11' 37.5177" E 26° 17' 57.4488" S</p>	<p>Site notice MN2 T-junction R580 and road to Matla mine 29° 05' 40.8625" E 26° 16' 48.7315" S</p>
	
<p>Site notice MN3 Four way crossing R580 and Leandra Road 28° 58' 59.0846" E 26° 15' 26.4634" S</p>	<p>Site notice MN4 Four way crossing of Goedgevonden/Nooitgedacht road and Onverwacht/Blesbokfontein Road 29° 06' 18.1058" E 26° 11' 28.5024" S</p>

	
<p>Site notice MN5 T-junction Leandra road and Nooitgedacht Road 29° 00' 12.3068" E 26° 12' 51.5075" S</p>	<p>Site notice MN6 Four way crossing R580 and R547 29° 08' 05.2922" E 26° 21' 16.6864" S</p>

1.2 Background information Document

The Background Information Document is an integral part of the public participation process, as it

- Gives an overview of the EIA and public participation processes;
- Outlines the legislative background (NEMA, IWULA);
- Invites Interested and Affected Parties (I&APs), to participate in the process;
- Provides information to all Interested and Affected Parties.

Background Information Documents (BIDs) were sent via email to Interested and Affected Parties listed. The BID is represented overleaf.



63 Wessel Road, Rivonia, 2128 PO Box 2597, Rivonia, 2128 South Africa
Tel: +27 (0) 11 803 5726 Fax: +27 (0) 11 803 5745 Web: www.gcs-sa.biz

Background Information Document Matla EMP consolidation including application for Stopping Phase 1

October 2017

Exxaro Matla Coal (Pty) Ltd

GCS Project Number: 13-400/16-1208

DMR Ref Number: MP 35/5/1/2/3/2/1 (327) EM

ENVIRONMENTAL ASSESSMENT PRACTITIONER: GCS (PTY) LTD

GCS Water and Environment (Pty) Ltd (GCS) is a fully integrated water, environmental, and earth science consulting services company based in the Republic of South Africa. GCS provides a professional consulting service in the fields of environmental, water and earth sciences. GCS has a team of highly trained staff with considerable experience in the fields of environmental and water science.

GCS will act as the Independent Environmental Assessment Practitioner (EAP), as well as the Public Participation Practitioner for this EIA, environmental authorisation processes and PPP.



INTRODUCTION & BACKGROUND

Matla is an existing underground coal mining operation that began end 1973 and consisted of four complexes: Mine 1, Mine 2, Mine 3 and E'Tingweni. E'tingwini was mined completely, closed and rehabilitated. Mine 1 was closed, and a new Mine 1 Shaft is being constructed for further mining. The remainder of the shafts are still operational.

The Matla Management Team has decided to consolidate all environmental authorisations (EMPs and IWULs) in order to achieve the following:

- Better management of the various legal requirements set out in each authorisation,
- Improvement in the management of the costs associated with the implementation of the legal requirements; and
- To avoid duplications in compliance related matters and ensure all reporting requirements are met.

Matla has the following authorisations in place which will form part of the consolidation process:

- Environmental Management Plans:
 - Matla EMP - Existing operations: Mine 1, Mine 2 and Mine 3;
 - Matla Water Treatment Plant; and
 - Matla Mine 1 New Shaft.
- Integrated Water Use Licenses:
 - Matla EMP - Existing operations: Mine 1, Mine 2, Mine 3 and Crushing and Screening Plant;
 - Matla Water Treatment Plant;
 - Matla Mine 1 New Shaft; and
 - Matla River Diversion.

This Background Information Document (BID) has been compiled by GCS with following aims:

- To introduce the proposed project and related activities to potential I&APs;
- To provide information on the Environmental Assessment and related processes;
- To inform I&APs on how to be involved in the Environmental Assessment process;
- To invite all parties to register as I&APs on the Environmental Assessment database; and
- To provide all I&APs with opportunity to comment on the proposed project and associated process, including biophysical and socio-economic aspects, as well as any other issues of concern.

PUBLIC PARTICIPATION - CONTACT DETAILS	
Contact Person(s):	Riana Panaino
Tel:	011 803 5726
Fax:	011 803 5745
Email:	rianap@gcs-sa.biz
Postal Address:	PO Box 2597 Rivonia Johannesburg 2128

ABBREVIATIONS	
BID	Background Information Document
CRR	Comments and Response Report
DSR	Draft Scoping Report
FSR	Final Scoping Report
EIA	Environmental Impact Assessment
DEIR	Draft Environmental Impact Report
FEIR	Final Environmental Impact Report
EMP	Environmental Management Plan
I&AP	Interested and Affected Party
DWS	Department of Water and Sanitation
DMR	Department of Mineral Resources
NEMA	National Environmental Management Act, 1998 (Act No.107 of 1998)
MPRDA	Mineral and Petroleum Resource Development Act, 2002 (Act No. 28 of 2002)
NWA	National Water Act, 1998 (Act No. 36 of 1998)
PPP	Public Participation Process
EAP	Environmental Assessment Practitioner

MATLA MINE SETTING	
Province:	Mpumalanga
District Municipality:	Nkangala District Municipality Gert Sibanda District Municipality
Local Municipality:	eMalahleni Local Municipality Govan Mbeki Local Municipality
Nearest Towns:	Evander (9km S), Leandra (10km SW), Ogies (15km N), eMalahleni (33km NE)
Quaternary Catchment:	B11E of the Olifants River Catchment

What is an EIA/EMP and what does an EIA/EMP contain?

The *Mineral and Petroleum Resources Development Act, 2002* (Act No. 28 of 2002) (MPRDA) prescribes the processes to be followed when compiling the Environmental Impact Assessment (EIA) and the Environmental Management Programme (EMP), in respect of the mining operations.

The process aims to ensure that all relevant factors are considered when evaluating the potential environmental impacts of a project, as well as developing appropriate environmental management measures to mitigate these impacts.

The purpose of the EIA is to assess the current environment in which a proposed activity will take place and assess all potential impacts in terms of its extent, duration, intensity and significance relating to the specific activity.

The EMP describes the goals and objectives for environmental management to minimise or eliminate the potential environmental impacts; the action plans to bring effect to those goals and objectives; the procedures to be implemented to ensure integration of environmental management into the daily operations; as well as a plan to raise awareness of employees and the surrounding community with regards to environmental management.

PROPOSED SPECIALIST INVESTIGATIONS

The specialist investigations listed in **Error! Reference source not found.2** are currently being undertaken for the proposed development (in terms of the MPRDA and the NWA).

Table 2: Specialist Studies being undertaken

SPECIALIST STUDIES
Biodiversity Impact Assessment (Fauna and Flora)
Hydrological (Surface Water) Investigations
Geohydrological (Groundwater) Investigations
Heritage Impact Assessment
Social Impact Assessment
Soil, Land Use and Land Capability Impact Assessment
Wetland Impact Assessment

REGULATORY CONTEXT

The environmental authorisation processes are being run in parallel as far as practically possible to streamline the process in terms of the required stakeholder consultation associated with each authorization process. Accordingly, the following environmental authorisation processes and stakeholder engagement processes will be undertaken:

THE MINERAL AND PETROLEUM RESOURCES DEVELOPMENT ACT (MPRDA)
The environmental authorisation process, required in terms of the MPRDA, considers the project as a whole including all activities related to the proposed Matla Stooeping Project. The amendment to the EIA/EMP developed in terms of the MPRDA will address all the environmental impacts and proposed management measures associated with the proposed mining operation, as well as provide background on the current environmental conditions on site.
Matla is required to conduct an environmental assessment for all new activities in terms of the Stooeping Project and submit a Scoping Report and EIA/EMP to the DMR in Mpumalanga for authorisation.
THE NATIONAL WATER ACT (NWA)
The NWA stipulates that activities which have the potential to impact on a water resource and which do not constitute Schedule I water uses (e.g. abstraction of groundwater for domestic use in a household); cannot be authorized in terms of the General Authorization notices; or which are not existing lawful water uses require authorization by means of a water use licence (WUL) issued by the Department of Water Affairs (DWA). In accordance with the requirements of the NWA, a Water Use License Application (WULA) will be compiled for the Matla Stooeping Project and submitted to the DWA to ensure the legality of the identified water uses associated with the proposed operation.
The water uses, in terms of Section 21 of the NWA, which may be applied for by in respect of the operation include the following: Section 21(c) - Impeding or diverting the flow of water in a watercourse; and Section 21(i) - Altering the bed, banks, course or characteristics of a watercourse.
NATIONAL ENVIRONMENTAL MANAGEMENT ACT (NEMA)
Additional activities were triggered in terms of the NEMA for the proposed phase 1 stooeping. A Scoping and EIA process in terms of the 2014 EIA regulations will be followed for inclusion of the new activities.

PROPERTIES OF THE MATLA MINING RIGHT AREA

BAKENLAAGTE	5/84
GROOTPAN	2/86
GROOTPAN	3/86
GROOTPAN	5/86
GROOTPAN	6/86
GROOTPAN	7/86
GROOTPAN	10/86
GROOTPAN	12/86
GROOTPAN	13/86
GROOTPAN	14/86
GROOTPAN	15/86
GROOTPAN	19/86
GROOTPAN	20/86
GROOTPAN	21/86
GROOTPAN	23/86
GROOTPAN	24/86
GROOTPAN	25/86
GROOTPAN	26/86
GROOTPAN	29/86
GROOTPAN	30/86
GROOTPAN	31/86
GROOTPAN	32/86
HAASFONTEIN	1/85
HAASFONTEIN	4/85
HAASFONTEIN	5/85
HAASFONTEIN	6/85
KORTLAAGTE	67
KORTLAAGTE	1/67
KORTLAAGTE	2/67
KORTLAAGTE	3/67
KORTLAAGTE	4/67
KORTLAAGTE	5/67
KORTLAAGTE	6/67
KORTLAAGTE	7/67

KORTLAAGTE	Aug-67
KORTLAAGTE	Sep-67
KORTLAAGTE	Oct-67
KRUISEMENTFONTEIN	Jan-95
KRUISEMENTFONTEIN	Feb-95
MATLA POWER STATION	141
MOEDVERLOREN	Jan-88
MOEDVERLOREN	Feb-88
MOEDVERLOREN	Mar-88
MOEDVERLOREN	Apr-88
MOEDVERLOREN	May-88
MOEDVERLOREN	14/88
MOEDVERLOREN	15/88
MOEDVERLOREN	20/88
MOEDVERLOREN	21/88
MOEDVERLOREN	22/88
MOEDVERLOREN	23/88
MOEDVERLOREN	28/88
NASMANUS	132
NASMANUS	1/132
NOOITGEDACHT	Jan-94
NOOITGEDACHT	Feb-94
NOOITGEDACHT	Apr-94
NOOITGEDACHT	Jun-94
ONVERWACHT	97
ONVERWACHT	Feb-66
ONVERWACHT	Jan-97
ONVERWACHT	Feb-97
ONVERWACHT	Mar-97
ONVERWACHT	Apr-97
ONVERWACHT	May-97
RIETVLEI	Feb-62
RIETVLEI	Mar-62
RIETVLEI	Apr-62

RIETVLEI	Jun-62
RIETVLEI	Jul-62
RIETVLEI	Aug-62
RIETVLEI	Sep-62
RIETVLEI	Nov-62
RIETVLEI	Dec-62
RIETVLEI	14/62
RIETVLEI	15/62
SCHAAPKRAAL	Feb-93
SCHAAPKRAAL	Mar-93
STREHLA	10/261
UITVLUGT	1/255
UITVLUGT	2/255
VAALPAN	68
VIERFONTEIN	May-61
VIERFONTEIN	Oct-61
VIERFONTEIN	Nov-61
VIERFONTEIN	17/61
VIERFONTEIN	18/61
VIERFONTEIN	19/61
VIERFONTEIN	20/61
VIERFONTEIN	21/61
VIERFONTEIN	22/61
VIERFONTEIN	23/61
VIERFONTEIN	26/61
VIERFONTEIN	27/61
VIERFONTEIN	28/61
VIERFONTEIN	52/61
VIERFONTEIN	53/61
VLAKPAN	Jul-89
VLAKPAN	Aug-89
VLAKPAN	Sep-89
WELTEVREDEN	10/307
WELTEVREDEN	6/307

PROPERTIES ASSOCIATED WITH THE PHASE 1 STOOING AREA

Kortlaagte	67 IS	1	Eskom Holdings SOC LTD
Kortlaagte	67 IS	10	Eskom Holdings SOC LTD
Rietvlei	62 IS	14	Eskom Holdings SOC LTD
Vierfontein	61 IS	27	Eskom Holdings SOC LTD
Vierfontein	61 IS	22	Exxaro Coal Mpumalanga PTY LTD

Grootpan	86 IS	10	Eskom Holdings SOC LTD
Grootpan	86 IS	23	Eskom Holdings SOC LTD
Grootpan	86 IS	29	Eskom Holdings SOC LTD
Grootpan	86 IS	30	Eskom Holdings SOC LTD
Matla power station	141 IS	0	Eskom Holdings SOC LTD

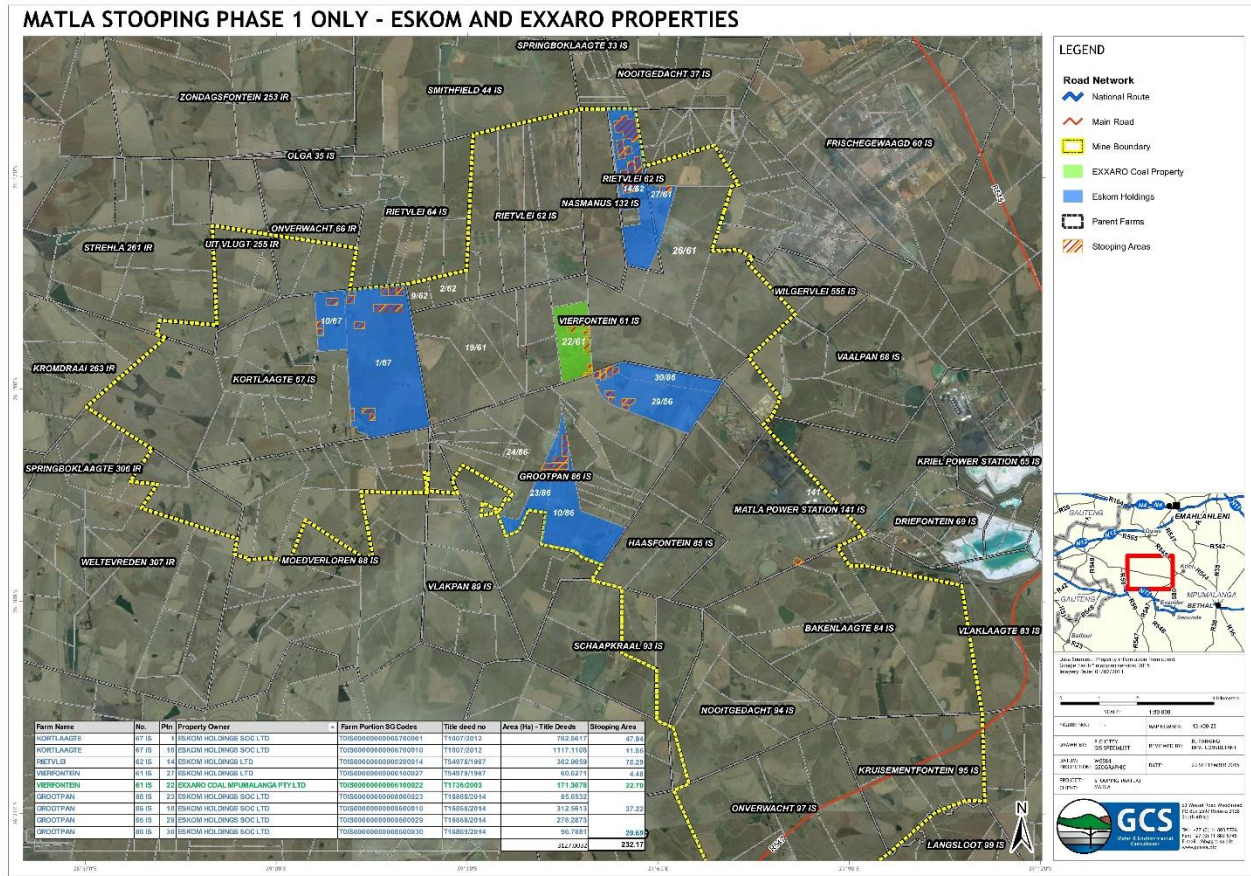
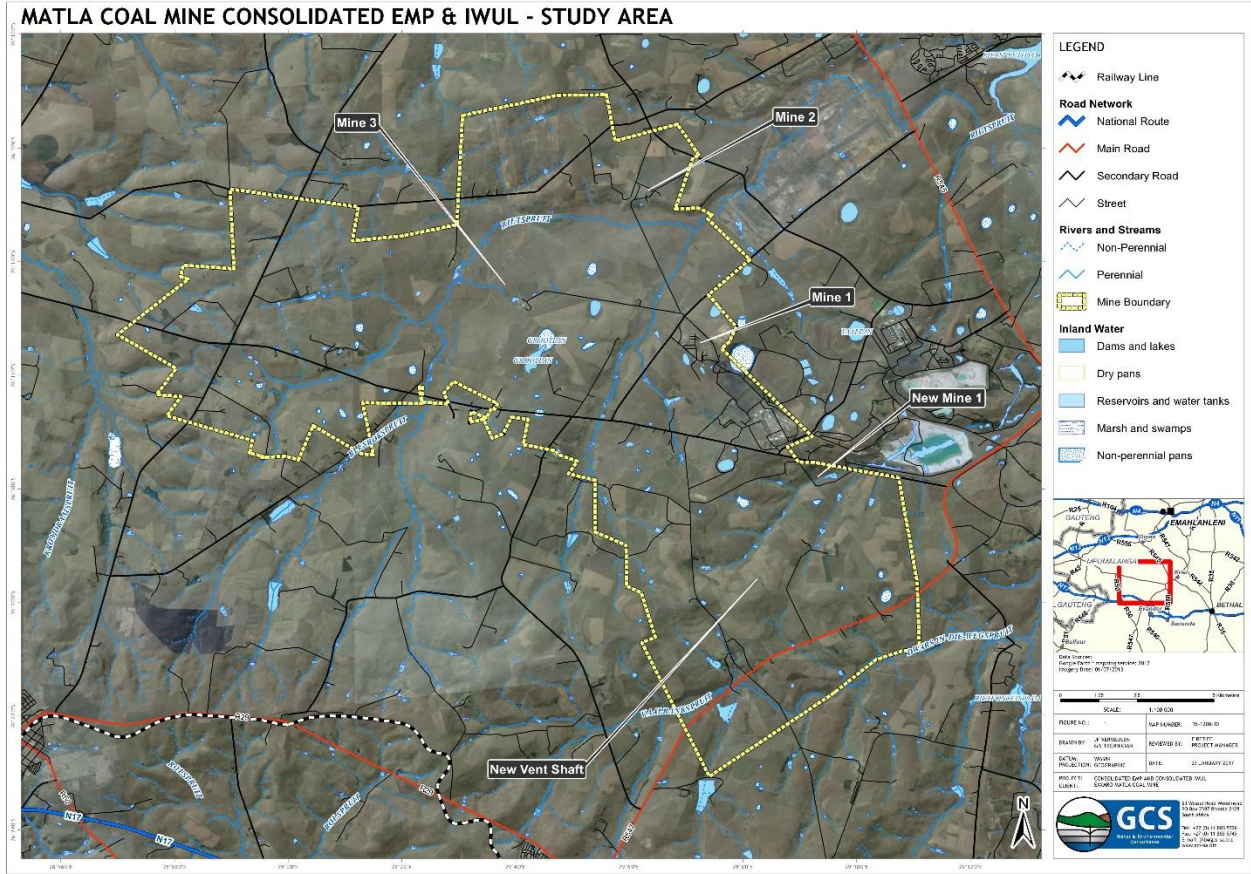

THE PUBLIC PARTICIPATION PROCESS

Public involvement is an essential part of any environmental assessment process. As an I&AP you will be given the opportunity to provide your input into the environmental assessment process. All comments will be recorded and presented to the project team and regulatory authorities.

I&APs include any person who will be directly or indirectly involved and/or affected by the project. To be recognized as an I&AP one must register with GCS to be added to the stakeholder database for the project. All registered I&APs will be kept informed of the decision taken by the DMR and DWA.

Step 1: Notify I&APs and identify issues	<ul style="list-style-type: none"> • Notify I&APs of the project proposal; • Identify any issues/concerns of I&APs; • Provide I&APs with a BID on the project, including a locality map and a Registration and Comment Sheet; and • I&APs are required to register their interest in the project to receive further project information.
<p>To assist I&APs with their understanding of the project, a public meeting or consultation in a similar manner, to which all I&APs are invited or will be involved, will be held during the review period. Copies of the report will be made available on request from GCS.</p> <p style="text-align: center;">Matla Stopping Public Meeting Kriel Golf Club Lapa 9 November 2017 16h30</p>	
Step 2: Draft & Final Scoping Report	<ul style="list-style-type: none"> • The DSR is made available for a 30 day public review period; • Comments received from I&APs during the review process are considered; and • The FSR is updated and submitted to DMR.
Step 3: Draft EIR and EMPr for I&AP review	<ul style="list-style-type: none"> • Compilation and release of a DEIR for a 30 day review period to the public.
Step 4: Final EIR and EMPr	<ul style="list-style-type: none"> • The FEIR, including the CCR and EMPr will be compiled for submission to the DMR for decision making.
Step 5: Environmental Authorisation and Appeal Period	<ul style="list-style-type: none"> • All registered I&APs will be notified in writing of the decision by the DMR regarding the authorization, being positive or negative for the project. All I&APs will also be notified of the appeal period, as well as the manner of appeal.
Public Notification	<p>A major part of the PPP is to notify members of the public of the proposed activities, particularly those who may be directly or indirectly affected by the proposed project. This will be achieved via the following means:</p> <ul style="list-style-type: none"> • The placement of an advertisement in a regional newspaper; • Notices, in English will be placed at the site; • Distribution of BIDs to landowners and occupiers of land adjacent to the proposed prospecting area and to I&APs on request; and • Local authorities will be notified in writing and automatically registered as I&APs.
How to comment	<ul style="list-style-type: none"> • Should you wish to register as an I&AP in order to be kept informed, please complete the registration form on the overleaf and submit to GCS via fax, post or email. • Any further enquiries can be directed to GCS telephonically, or via fax or email. • It is important that you provide your contact details so that we may respond to your comments or questions.
<p>Kindly note that should you require any other party to be contacted, please provide their contact details as well.</p>	

		MATLA CONSOLIDATION AND STOPPING PROJECT			
		I&AP Comment and Registration Form DMR Ref Number: MP 35/5/1/2/3/2/1 (327) EM GCS Ref No: 13-400/16-1208			
Name:		Surname:			
Organisation / interest:					
Postal / Residential address					
		Area:		Code:	
Contact details		Tel: ()			
		Fax: ()			
		Mobile: ()			
		Email:			
Please mark with an X to indicate whether you would like to participate in the process:					
Yes, I would like to participate in this process and receive periodical updates					
No, I am not interested in participating and do not wish to receive further information					
Preferred method of communication		Email		Fax	Post
Date commented		(DD / MM / YYYY)			
Please indicate any issues, comments and concerns with regards to the proposed project					
Please indicate in which aspects you would require more information					
Please indicate the contact details of any I&APs whom you think should be contacted					
Name:		Surname:			
Tel: ()		Fax:		()	
Mobile: ()					
Email:					
In order to be registered as an I&AP for this project, fax, mail, or e-mail the completed registration form to Riana Panaino at: Tel: (011) 803 5726 Fax: (011) 803 5745 Email : rianap@gcs-sa.biz Post: PO Box 2597, Rivonia, 2128					

2 Appendix B-2: Scoping Phase

2.1 Availability of Draft Scoping Report

Identified I&AP's were notified of the availability of the Draft Scoping Report for public review for the period 26 October 2017 to 27 November 2017, as well as the Public Meeting via Advertisements, Email, Fax and Sms.

2.1.1 Advertisements

Advertisements, according to Regulation 41 of NEMA regarding the project background, the assessment process being followed, the availability of the draft Scoping Report (DSR) for public comment and a public meeting were placed on 27 October 2017 in both the Witbank News and the Ridge Times (shown overleaf).

2.1.2 Email

An email notification went out to all Identified I&APs on the Matla Database informing them of the availability of the DSR for review and the Public Meeting to be held on 9 November 2017. Proof of email notification is shown overleaf.

2.1.3 Fax

Fax notification went out to all Identified I&APs on the Matla Database informing them of the availability of the DSR for review and the Public Meeting to be held on 9 November 2017. Proof of fax notification is shown overleaf.

2.1.4 SMS

SMS notification went out to all Identified I&APs on the Matla Database informing them of the availability of the DSR for review and the Public Meeting to be held on 9 November 2017. Proof of SMS notification is shown overleaf.

KEYWORX
DO YOU NEED A PLACE TO RENT?
CALL ANN: 082 852 0428

ann.potgieter@kw-sa.co.za
T/HOUSE R/RIDGE
3BED, 2BATH, 2GAR,
R 8,800
T/HOUSE R/RIDGE
2BED, 1BATH, 1GAR
R 7,100
T/HOUSE EXT 10
2BED, 2BATH, 1C/PORT
R 6,150

VP027766

KEYWORX
DO YOU NEED A PLACE TO RENT?
CALL HELEEN
076 123 9564
REYNO RIDGE
2BED, 2BATH, 1GAR
R 7,900
HIGHVELD PARK
3BED, 2BATH, 2GAR
R 9,900

VP027771

KEYWORX
DO YOU NEED A PLACE TO RENT?
CALL LILLIAN:
076 581 5271
T/HOUSE IN R/RIDGE
5BED, 3BATH, 2GAR
R 17,300
HOUSE IN T/PARK
7BED, 3BATH, 2GAR
R 22,650
T/HOUSE D/HEUWEL
3BED, 3BATH, 2PARKING
R 7,700

VP027769

KEYWORX
DO YOU NEED A PLACE TO RENT?
CALL SONJA
072 283 9987
T/HOUSE
3BED, 2BATH, 1GAR
R 8,800
T/HOUSE D/HEUWEL
3BED, 2.5BATH, 2GAR
R 7,950
HOUSE BANKENVELD
3BED, 2BATH, 2GAR +
MORE
R 19,250

VP027767

KEYWORX
DO YOU NEED A PLACE TO RENT?
CALL VUSI: 071 206 8067
T/HOUSE D/HEUWEL
3BED, 3BATH, 2C/PORT
R 7,700
FLAT DEL JUDOR
1BED, 1BATH
R 5,207
HOUSE T/PARK
3BED, 1BATH, 1C/PORT,
1GAR
R 9,000

VP027768

KEYWORX
RENTAL HOUSES
WANTED!
CALL SINTUCHE SMITH:
076 942 4007
sintuchsmith@gmail.com
HOUSE T/PARK
2BED, 1BATH, 2C/PORT+
ALARM
R5,450

VP027773

KEYWORX
RENTAL HOUSES
WANTED!!
CALL ANNA-MART
083 253 6141
annamart.brecher
@kwsa.co.za
HOUSE IN R/RIDGE
3BED, 2BATH, 2GAR
R 8,950
DUPLICATE IN M/PARK
3BED, 2BATH, 1C/PORT,
1GAR
R 7,900
HOUSE T/PARK
3BED, 1BATH, 2C/PORT
+ 2BED FLAT
R 9,000

VP027770

KEYWORX
RENTAL HOUSES
WANTED!!
CALL LETTIE: 082 043
0830
lettie.mostert@kwsa.co.za
T/HOUSE D/HEUWEL
3BED, 3BATH, 2C/PORT
R8,800
HOUSE M/PARK WITH
FLAT
3BED, 2BATH, 2GAR+
2BED FLAT
R11,500
HOUSE H/PARK
4BED, 2BATH, 2GAR,
LAPA + MORE
R12,500

VP027772

KEYWORX
RENTAL HOUSES
WANTED!!
CALL MARISKA
083 228 0014
mariska@keyworx.co.za
HOUSE H/PARK
4BED, 3BATH, 2GAR
R 15,000
FLAT M/PARK
1BED, 1BATH, W&E INCL
R 5,000
HOUSE EXT 8
2BED, 1BATH, W&E INCL
R 5,000

VP027765

KEYWORX
RENTAL HOUSES
WANTED!!
WHATSOEVER ONLY
ANNETJIE CONRADIE:
061 099 5307
FLAT M/PARK
1BED, 1BATH, BRAAI
AREA
R3,450
HOUSE R/RIDGE
3BED, 2BATH, 1GAR, C
/PORT
R8,350
T/HOUSE R/RIDGE
3BED, 2BATH, 2GAR
R10,248

VP027774

LUUKSE TUINHUIS
3 Slpk, 2 leef areas,
kombuis, lapa, verhitte
swembad en dubbel
motorhuis. R9 000 p.m.
Beskikbaar Onmiddellik
Skakel 083 653 2743

VP027569

MERIT HOMES
R4600 Trimar Court
1½Bedr, 1Bath, 1Carp
R4950 Del Judor 2Bedr,
1Bath flat, 1Carp
R5700 Lemon Tree 2Bedr,
2Bath, 1Carp
R5850 Village Mews
2Bedr, 1Bath, 1Carp
R5920 Village Green
2Bedr, 2Bath, 1Carp
R6020 Del Judor 2Bedr,
1Bath, Wendy House,
1Carp
R6300 Newlands - Reyno
Ridge 2Bedr, 2Bath, 1Car
R6450 Khayalami - Tasbet
2Bedr, 2Bath, 1Gar
R6200 Duvha Park 3Bedr,
2Bath, 1Gar
R6300 Gordon Village
2Bedr, 1Bath, 1Carp
R6580 Heidi Hof 3Bedr,
1Bath, 2Carp
R7950 Khayalami - Tasbet
3Bedr, 2Bath, 1Gar, 1Carp
R7950 Sewende Laan
3Bedr, 2Bath, 2Gar
R8060 Reyno Ridge
3Bedr, 2Bath, 1Gar, 1Carp
R8300 Del Judor 3Bedr,
2Bath, 2Gar
R8600 X8 3Bedr, 2Bath,
2Carp
R8800 Reyno Ridge
3Bedr, 2Bath, 2Gar
R8925 Reyno Ridge
3Bedr, 2Bath, 1Gar
R9130 Reyno Manor
3Bedr, 2Bath, 2Gar
R10 900 Die Heuvel
4Bedr, 2Bath, 2Gar
R11 550 The Ridge 3Bedr,
2Bath, 2Gar
R11 825 Model Park
3Bedr, 2Bath, 2Gar,
1Carp, Flat
R16 125 Model Park
3Bedr, 2Bath, 6Gar

Roshica 072 195 3826 Or
office 013 692 7440/692
6205

VP027755

**REYNO MANOR
REYNO RIF**
Direk van eienaar - 180m²
3Slpk, 2Badk, Kombuis &
Opwas kamer.
2Motorhuise. Prepaid.
R9000pm + Dep.
**Skakel: 082 375 5583
0762079129**

LN041830

REYNO RIDGE EXT 4
3Bedroom, 2Bathroom,
Lounge, Dining Room,
1Garage, Carport. Avail
immediately. R7500 +
R7500 Deposit.
083 227 7716

VP027784

TE HUUR
• 2Slpk Huis, Eie Erf.
R1000 Dep. R4500pm.
W&L uitgesluit.
• Ou 3Slpk Huis R1000
Dep. R4800pm. Eie Erf.
W&L uitgesluit.
**Skakel
082 460 7017/082 780
6791**

VP027776

**TE HUUR - MODEL
PARK**
4 Slpk huis met d/geriewe,
dubbel toesluitm/huis.
Buitekamer met stort,
wasbak en toilet.
R9 000p.m. - Sleutel
deposito. Dadelik
beskikbaar.
Kontak 073 795 0177

SR091192

TE HUUR
4 slaapkamerhuis met 2
badkamers, eetkamer,
sitkamer, dubbel
motorhuis, swembad en
ingeboorde braai in
Witbank @ R11 000.
Onmiddellik beskikbaar
**Kontak Stefan: 079 115
8631**

VP027733

TO LET
3x bedroom house to rent
in Longfellow Street, fully
tiled with pre paid R6600
per month.
084 516 3621

VP027757

**WITBANK PROPERTY
MANAGEMENT
SERVICES (PTY) LTD
CONTACT JAYNE
013 656 2267**

**R10500 - Del Judor
Property 24 Ref No:
105215483**
3 bed, 2 bat, 3 living
area's, steep area, big
yard, outside rooms
with toilet, 2 garages, 1
enclosed carport, 1 study,
Alarm incl
Aircon, prepaid, pet
friendly
**R14500 - Buckingham
Estate
Property 24 Ref No:
105378374**
5 Bed, 3 Bath, Lounge,
Dining Room, Kitchen,
Entertainment area, 2
Garages
Pet friendly
**R8900 - Kiepersol
Complex
Property 24 Ref No:
105661425**
3 Bed, 2 Bath, 3 Living
Areas, Kitchen, Scullery, 2
Garages, 2 Carports,
Enclosed Garden, Pet
Friendly - No Cats
R9900 - Duvha Park
3 Bed, 2 Bath, 1 Living
Area, Kitchen, Laundry,
Enclosed Garden, Lapa
3 Garages, prepaid,
outside bathroom
Flat: 1 Bed, 1 Bath,
Lounge, Kitchen, carport

VP027749

**WITBANK RENTALS
013 656 6789/29**
Direct from owner
R6 500 - Reyno Ridge
2 Bedr, 1 Bath
R7 900 - Reyno Ridge
3 Bedr, 2 Bath
R8 200 - Highveld Park
3 Bedr, 2 Bath
R6 000 - Belvedere 2
2 Bedr + Study, 1 Bath

SR091205

**WITBANK PROPERTY
MANAGEMENT
SERVICES (PTY) LTD
CONTACT JAYNE
013 656 2267**

**R6000 - Victorian
Heights, Reyno Ridge
Property 24 Ref No:
102457316**
2 bed, 2 bath, 1 carport,
small garden, pet
friendly, prepaid, Open
plan kitchen, lounge
**R7500 - Villa Gazell,
Reyno Ridge
Property 24 Ref No:
104830436**
3 Bed, 1 Bath, Lounge,
Kitchen, Scullery,
1 Garage, Enclosed yard,
Prepaid
R8800 - Country Village
3 Bed, 2 Bath, Lounge,
Kitchen, Scullery, Garage
Carport, Enclosed garden,
Pet friendly
**R6000 - Village Mews Del
Judor**
2 Bed, 1 Bath, Open plan
kitchen lounge
**R7500 - Tudor Park, Del
Judor
Property 24 Ref No:
103000915**
3 Bed, 2 Bath, Lounge,
Kitchen, Enclosed Garden
Lapa, Prepaid Meter

VP027750

**0525
INDUSTRIAL
PREMISES**

**INDUSTRIËLE GEBOUE
TE HUUR. IN DIE
HEUWEL EN
TASBETPARK.**
1. DIE HEUWEL-GEGOU:
637.5 m² Gebou met
Kantore in die Heuvel. Met
6 Kantore en Ambusie
blokke. Asook
Werkwinkel met Store.
2. TASBETPARK-GEBOU-
WORKSHOP TE HUUR:
200 m² Gebou met
Kantore in Industriële
Sekuriteits Area.
Tasbetpark Witbank.
Onmiddellik Beskikbaar
vanaf 1 OKTOBER 2017.
**Skakel vir meer Inligting.
Peet - 082 855 7730**

VP027538

**0530
OFFICES & SHOPS**

**WITBANK RENTALS
013 656 6789/29**
**Direct from owner
VUSANI HOUSE**
16m² - R1 120
34m² - R2 380
420m² - R29 400
906m² - R63 420
**110 MANDELA - OPP
WTB HOSPITAL**
70m² - R5 600
170m² - R13 600
HANSA BUILDING
53m² - R3 710
DAMAN RETAIL
140m² - R10 500

SR091207

**CONSULTATION
ROOM(S) AND
RECEPTION AREA
AVAILABLE TO LEASE
TO HEALTH CARE
PROFESSIONAL IN
WITBANK,**
Located in the Rubicon
Medical Centre. Kitchen
facilities and secure
parking included.
**Contact Claudine
Watermeyer
082 959 3498**

LN041822

OFFICES TO LET
Various upmarket Offices
Premises close to
Saveways. Very Secure,
Neat and Practical. Must
view to appreciate. From
R5500 Excl. Vat & W&L
Owner: 083 469 4374

VP027788

**0535
TOWNHOUSES**

**ALTE NETJIESE 3SLPK
MEENTHUIS**
Dub geriewe 2 garage
braai k spens opwas alarm
veilige omgewing Die
heuvel huur/dep R8900 en
dep mun gelde tuin dienste
ing prepaid krag
083 227 8185

LN041819

KARMEEL PARK R6000/M
Vanaf 1/12/2017
3Slpk, 1Badk, 2Toil,
1Afdak, 1Gar, Sit/Eetk.
Prepaid meter + meer.
**076 467 5565
082 455 6727**

VP027791

**MEENTHUIS TE HUUR IN
MODELPAK**
3Slk, 1 badk, 1 Gar
R5700p/m + R6000
dep. W+L uitgesluit.
**Kontak Melinda
082 359 3144
Jacolien
063 729 6798**

NL000095

TO LET
VILLAS @ LIBERTAS
FLAT:
1x 2 bedroom, 2 bathroom
pre paid & undercover
parking. R6000.00 Die
Heuvel Estate Phase 1 -
TOWN HOUSE: 1x 3
bedroom, 2 bathroom,
pre-paid electricity & d
/garage. R7200.00 Avail
01 Nov 2017 direct from
owner.
Fiona 082 903 3161

LN041804

**WITBANK PROPERTY
MANAGEMENT
SERVICES (PTY) LTD
CONTACT JAYNE
013 656 2267**

**R6000 - Victorian
Heights, Reyno Ridge
Property 24 Ref No:
102457316**
2 bed, 2 bath, 1 carport,
small garden, pet
friendly, prepaid, Open
plan kitchen, lounge
**R7500 - Villa Gazell,
Reyno Ridge
Property 24 Ref No:
104830436**
3 Bed, 1 Bath, Lounge,
Kitchen, Scullery,
1 Garage, Enclosed yard,
Prepaid
R8800 - Country Village
3 Bed, 2 Bath, Lounge,
Kitchen, Scullery, Garage
Carport, Enclosed garden,
Pet friendly
**R6000 - Village Mews Del
Judor**
2 Bed, 1 Bath, Open plan
kitchen lounge
**R7500 - Tudor Park, Del
Judor
Property 24 Ref No:
103000915**
3 Bed, 2 Bath, Lounge,
Kitchen, Enclosed Garden
Lapa, Prepaid Meter

VP027750

**2 BEDROOM
TOWNHOUSE**
In Southview
(Pro-Housing) Tasbet Park
1. Available to rent from 01
OCT 2017 for R4500
including rates and taxes.
Prepaid meter. Deposit is
R2000.
Call Mike @ 076 608 6496

LN041818

**0555
WANTED TO RENT**

**URGENT STUDENT
ACCOMODATION**
Required as from January
2018. Hatfield Area - Close
to Tuks.
083 469 4374

LN041705

**0560
WORKSHOPS TO LET**

**WITBANK RENTALS
013 656 6789/29**
**Direct from owner
W/SHOP/STORAGE -
Klarinet**
350m² - R7 800
400M² - R8 000
500m² - R10 000
17km on Verena Rd
450m² - R4 000
NEXT TO ESKOM
450m² - R8 500

SR091208

NOTICES



GCS Ref. No: 16-1208

DMR Ref. No: MP 35/5/1/2/3/2/1 (327) EM

The Matla Coal Mine, owned and operated by Exxaro Matla Coal (Pty) Ltd (Matla), is an existing underground coal mining operation located near Leandra within eMalahleni and Govan Mbeki Local Municipalities (MP312 & 307) in the Nkangala and Gert Sibande District Municipalities (DC30 & DC31), Mpumalanga Province. Matla has an approved EMP for all current mining activities within its Mining Rights Area (MRA) (Ref No. MP 35/5/1/2/3/2/1 (327) EM).

Matla propose to conduct stooping activities within areas of their underground mine workings and to also consolidate the Mine's various Environmental Management Programmes (EMPs) into one document. Accordingly, approval of the amended and consolidated EMP is required from the Department of Mineral Resources (DMR) in terms of Mineral and Petroleum Resource Development Act (Act No. 28 of 2002 as amended). In addition, a Water Use License Application (WULA) will be compiled and submitted to the Department of Water Affairs and Sanitation (DWS) in terms of Section 21 of the NWA. Water uses that may be applied for include Section 21(c), (g) and (i).

GCS (Pty) Ltd, as independent environmental consultants and environmental assessment practitioners (EAP), has been appointed by Matla to compile the EMP amendment and consolidation, and the IWULA process, as well as to conduct the associated Environmental Assessment and Public Participation Processes.

You are invited to participate in the Public Participation Process by registering as an Interested and Affected Party (I&AP), as well as to provide any comments on the Draft Scoping Report in writing. The Draft Scoping Report will be available on the GCS Website (www.gcs-sa.biz) from 26 October to 27 November. Should you be interested or affected by the proposed project, you are also invited to attend a Public Scoping Meeting to be held as follows:

Date: 09 November 2017

Time: 16:30

Venue: Kriel Golf Club

Should you wish to register and comment, please forward your details and comments to the GCS contact person as indicated below, or attend the Public Scoping Meeting:

Please contact: Riana Panaino
Tel: 011 803 5726
Fax: 011 803 5745
E-mail: rianap@gcs-sa.biz
Mail: P. O. Box 2597, Rivonia, 2128

w27oct/GCS-h

INVITATION FOR EXPRESSION OF INTEREST

eMalahleni Housing Company is a non-profit company that is responsible for the management of low cost rental units in the eMalahleni Local Municipal area. Currently the institution is managing 1307 rental units in eMalahleni.

The institution is required to appoint a service provider to conduct external audit services and would like to invite proposals from reputable accounting and audit firms to cover the following scope:

- Evaluating the appropriateness of accounting policies.
- Examining on a test basis, evidence supporting the amounts and disclosures in the financial statements.
- Assessing the reasonableness of significant estimates.
- Considering the fairness of the overall financial statement presentation.
- Evaluation of the effectiveness of internal control structures.
- Auditing of draft financial statements.
- Audit to be conducted in accordance with International Standards on Auditing.
- Provision of reasonable assurance of detecting errors in irregularities that are material to the financial statements.

Proposals are to include the following supporting documentation:

- Company profile
- Company registration documents
- Cost estimates
- Tax clearance certificate
- B-BBEE Certificate

Proposals may be deposited in the tender box located at eMalahleni Housing Company's reception area at 7 Beatty Avenue, eMalahleni, 1035.

Further information can be obtained from:

Ms Rose Chetty
GM: Business & Community Development
Tel: (013) 690 1372
Mobile: 078 459 6706
Email: rose@ehco.co.za

or
Ms Zanele Shongwe
Chief Financial Officer
Tel: (013) 690 1372
Mobile: 078 459 6703
Email: zanele@ehco.co.za

Closing date: **03 November 2017**

"Bridging the gap to a better life"

Registration Number: 2002/015812/08
7 Beatty Avenue, eMalahleni, 1035 PO Box 50036, Tasbet Park X6, 1040
T: 013 690 1372 F: 013 690 1604 Toll Free No. 0800 214 721



TRADE TEST & SHORT COURSES @ DMT TRAINING ACCREDITATION NO TETA : 17-930

Forklift R750 3 days
Rigging R600
Mining mach, TLB , EXCAV/ FEL R3500 2 weeks
Boiler Maker R6000 1 month
Double coded welding R6000 1 month
CO2 welding R5500 3 weeks
Diesel Mechanic Hydraulics R6500 7 weeks
Pipe fitting R5600 1 month
Accommodation R450 P/M

Website
www.diemnyandoros.co.za

Tel: 016 422 4264 / 076 927 9085 / 072 954 7705
Mnr Groenewald / Victor

Growing your business in a digital age



Echo/Ridge Times Newspapers



<http://ridgetimes.co.za>

- Hyperlocal Websites
- No design costs
- 78 websites and growing!
- Over 350 Journalists on the ground
- Breaking Local News as it happens
- We are the biggest local community driven news source in print and digital

Banner Advertising

Targeted to one size or category for maximum impact tailored online positioning shown more frequently with a premium position

Wallpaper

A wallpaper ad is an ad format where the page background is used as an ad space on a desktop website only

Roadblock

Targeted page (eg: News/Home) they form part of a Home page takeover
Roadblocks encompass all ad placements on a page –excluding the wallpaper

Home Page Take Over (HPTO)

Ad units included –Wallpaper (desktop only), Filmstrip, Leaderboard, MPU (desktop & tablet) as well as mobile ad positions (2 x 320 x 50 banners)

Online Advertorial

Paid advertisement that appear in our newspapers and or online. Purchase an advertorial to educate and entertain readers, as well as promote your product or service. Connect with readers through content which do not have as many space limitations. **Advertorials can include slide shows and even videos.**

Find out more about online advertising

Lizelle - reps1@echoridge.co.za

Petro - reps2@echoridge.co.za

Annatjie - reps3@echoridge.co.za

Tumi - classifieds@echoridge.co.za

Liza - smalls@echoridge.co.za



MOVING SPECIALISED MAINTENANCE SERVICES

VACANCIES

UNDERGROUND

• Millwright

Must have the following Qualifications:

- Valid trade
- Gas Testing and Flame Proof
- School Qualification
- Underground Coal Mine Experience

FAX CV AND QUALIFICATIONS TO
086 665 5150
ATTENTION: GEORG

ELIKHULU PROJECT

Applications are invited from suitably qualified and experienced candidates to fill the following positions:

TOWER CRANE OPERATOR

JOB PURPOSE:

To ensure that a Tower Crane Operator operates the equipment to the level required by the Driven Machinery Regulation 18 (11) of the Occupational Health and Safety Act, 85/1993, and in accordance with the South African Institute of Materials Handling Code of Practice to Operate Tower Cranes in the various Codes. Ensures Operator has the theoretical and practical knowledge to operate a tower crane safely and proficiently. He/ she must comply with the relevant legislation, provided policies and procedures and best practise principles. Ensures that quality and quantity of work is a priority.

REQUIRED:

- Grade 12 or equivalent
- Competent in relevant tower crane training and applicable unit standards.
- Skills programme for relevant work area

ADVANTAGEOUS:

- Basic engineering skills
- Being able to communicate in the language of the course presentation materia

GENERAL REQUIREMENTS

- Fitness certification.
- Clear criminal record

DURATION

The position/s is/are strictly temporary and of limited duration for the period of the Elikhulu Evander project only.

CLOSING DATE: 31 October 2017

Interested candidates who meet the above criteria should submit their applications at Govan Mbeki Municipal Offices (Embalenhle, Secunda, Evander, Kinross, Leandra and Bethal).

Only short-listed Candidates will be contacted



GCS Ref. No: 16-1208

DMR Ref. No: MP 35/5/1/2/3/2/1 (327) EM

NOTIFICATION OF AN ENVIRONMENTAL MANAGEMENT PROGRAMME (EMP) AMENDMENT AND CONSOLIDATION PROCESS IN TERMS OF THE MINERAL AND PETROLEUM RESOURCE DEVELOPMENT ACT (ACT NO. 28 OF 2002) FOR MATLA COAL MINE, MPUMALANGA.

The Matla Coal Mine, owned and operated by Exxaro Matla Coal (Pty) Ltd (Matla), is an existing underground coal mining operation located near Leandra within eMalahleni and Govan Mbeki Local Municipalities (MP312 & 307) in the Nkangala and Gert Sibande District Municipalities (DC30 & DC31), Mpumalanga Province. Matla has an approved EMP for all current mining activities within its Mining Rights Area (MRA) (Ref No. MP 35/5/1/2/3/2/1 (327) EM).

Matla propose to conduct stooping activities within areas of their underground mine workings and to also consolidate the Mine's various Environmental Management Programmes (EMPs) into one document. Accordingly, approval of the amended and consolidated EMP is required from the Department of Mineral Resources (DMR) in terms of Mineral and Petroleum Resource Development Act (Act No. 28 of 2002 as amended). In addition, a Water Use License Application (WULA) will be compiled and submitted to the Department of Water Affairs and Sanitation (DWS) in terms of Section 21 of the NWA. Water uses that may be applied for include Section 21(c), (g) and (i).

GCS (Pty) Ltd, as independent environmental consultants and environmental assessment practitioners (EAP), has been appointed by Matla to compile the EMP amendment and consolidation, and the IWULA process, as well as to conduct the associated Environmental Assessment and Public Participation Processes.

You are invited to participate in the Public Participation Process by registering as an Interested and Affected Party (I&AP), as well as to provide any comments on the Draft Scoping Report in writing. The proposed project and/or environmental process in writing. Should you be interested or affected by the proposed project, you are also invited to attend a Public Scoping Meeting to be held as follows:

Date: 09 November 2017

Time: 16:30

Venue: Kriel Golf Club

Should you wish to register and comment, please forward your details and comments to the GCS contact person as indicated below, or attend the Public Scoping Meeting:

Please contact: Riana Panaino

Tel: 011 803 5726

Fax: 011 803 5745

E-mail: rianap@gcs-sa.biz

Mail: P O Box 2597, Rivonia, 2128

Riana Panaino

From: Riana Panaino
Sent: 26 October 2017 06:08 PM
To: Riana Panaino; Renee Janse van Rensburg
Subject: Matla Stooing and Consolidation Public Participation Process
Attachments: BID_Eng20171026.pdf

Tracking:	Recipient	Delivery	Read
	Riana Panaino	Delivered: 26/10/2017 06:02 PM	
	Renee Janse van Rensburg 'mm@nkangaladm.gov.za'	Delivered: 26/10/2017 06:02 PM	Read: 27/10/2017 07:04 AM
	Riana Panaino 'barnardj@secunda.co.za'		
	'vierfont@wilink.co.za'		
	'bakenlaagte@gmail.com'		
	'cameron@jantar.co.za'		
	'wimpie.o@absamail.co.za'		
	'devosnicol@gmail.com'		
	'moedverloren@wilink.co.za'		
	'ogiesfarm@hotmail.com'		
	'casper.esna@live.co.za'		
	'iti06689@mweb.co.za'		
	'rouxland@vodamail.co.za'		
	'kortlaagte@yahoo.com'		
	'anbboerdery@webmail.co.za'		
	'anbboerdery@webmail.co.za'		
	'bakenlaagte@telkomsa.net'		
	'bakenlaagte@telkomsa.net'		
	'MashegSN@eskom.co.za'		
	'adevilliers@mweb.co.za'		
	'barnardj@secunda.co.za'		
	'kwaggab@jantar.co.za'		
	'hansbez@wilink.co.za'		
	'jcbe Zuid@vodamail.co.za'		
	'steven.beukes@macfluid.co.za'		
	'vierfont@wilink.co.za'		
	'bakenlaagte@gmail.com'		
	'cameron@jantar.co.za'		
	'shumani.mavhungi@eskom.co.za'		
	'wimpie.o@absamail.co.za'		
	'devosnicol@gmail.com'		
	'moedverloren@wilink.co.za'		
	'anest@absamail.co.za'		
	'ogiesfarm@hotmail.com'		
	'amrosafari@gmail.com'		

Recipient	Delivery	Read
'casper.esna@live.co.za'		
'iti06689@mweb.co.za'		
'rouxland@vodamail.co.za'		
'bakenlaagtes@afgri.co.za'		
'kortlaagte@yahoo.com'		
'anbboerdery@webmail.co.za'		
'anbboerdery@webmail.co.za'		
'pattipret@gmail.com'		
'henkconradie@vodamail.co.za'		
'chris.boshoff@exxaro.com'		
'Nadsdey@gmail.com'		
'kcfourie@mweb.co.za'		
'bakenlaagte@telkomsa.net'		
'bakenlaagte@telkomsa.net'		
'azunguze@gmail.com'		
'azunguze@gmail.com'		
'minnaarj@yahoo.com'		

Dear Sir/Madam

You are invited to participate in the Public Participation Process by registering as an Interested and Affected Party (I&AP), as well as to provide any comments on the Draft Scoping Report in writing. The Draft Scoping Report will be available on the GCS Website (www.gcs-sa.biz/documents/) from 26 October to 27 November. Should you be interested in or affected by the proposed project, you are also invited to attend a Public Scoping Meeting to be held as follows:

Date: 09 November 2017

Time: 16:30

Venue: Kriel golf club

Should you wish to register and comment, please forward your details and comments to the GCS contact person as indicated below, or attend the Public Scoping Meeting:

Please contact:

Riana Panaino

Tel: 011 803 5726

Fax: 011 803 5745

E-mail: rianap@gcs-sa.biz

Riana Panaino

From: Riana Panaino
Sent: 07 November 2017 05:49 PM
To: Renee Janse van Rensburg; Riana Panaino
Subject: Reminder: Matla Stooping Public Meeting

Tracking:

Recipient	Delivery	Read
Renee Janse van Rensburg	Delivered: 07/11/2017 05:43 PM	Read: 08/11/2017 06:05 AM
Riana Panaino	Delivered: 07/11/2017 05:43 PM	
'mm@nkangaladm.gov.za'		
Riana Panaino		
'barnardj@secunda.co.za'		
'vierfont@leger-tech.co.za'		
'bakenlaagte@gmail.com'		
'cameron@jantar.co.za'		
'wimpie.o@absamail.co.za'		
'devosnicol@gmail.com'		
'moedverloren@wilink.co.za'		
'ogiesfarm@hotmail.com'		
'casper.esna@live.co.za'		
'iti06689@mweb.co.za'		
'rouxland@vodamail.co.za'		
'kortlaagte@yahoo.com'		
'chbos@netactive.co.za'		
'anbboerdery@webmail.co.za'		
'boshoff61@gmail.com'		
'anbboerdery@webmail.co.za'		
'bakenlaagte@telkomsa.net'		
'bakenlaagte@telkomsa.net'		
'planatoriumsolutions@gmail.com'		
'MashegSN@eskom.co.za'		
'adevilliers@mweb.co.za'		
'kwaggab@jantar.co.za'		
'hansbez@wilink.co.za'		
'jcbezuid@vodamail.co.za'		
'steven.beukes@macfluid.co.za'		
'cameron@jantar.co.za'		
'shumani.mavhungi@eskom.co.za'		
'wimpie.o@absamail.co.za'		
'anest@absamail.co.za'		
'ogiesfarm@hotmail.com'		
'amrosafari@gmail.com'		
'casper.esna@live.co.za'		
'bakenlaagtes@afgri.co.za'		
'pattipret@gmail.com'		

Recipient	Delivery	Read
'henkconradie@vodamail.co.za'		
'chris.boshoff@exxaro.com'		
'Nadsdey@gmail.com'		
'kcfourie@mweb.co.za'		
'azunguze@gmail.com'		
'azunguze@gmail.com'		
'minnaarj@yahoo.com'		
'sue.naidoo@telkomsa.net'		
'joycekhumalo@mpu.health.gov.za'		
'mohlago.malesa@labour.gov.za'		
'nomsa.mashaba@labour.gov.za'		
'sarafina.zwane@labour.gov.za'		
'mpu.gov.emalahleni3@gmail.com'		
'lwandle9@gmail.com'		
'NgwenyaMA@saps.gov.za'		
'nkosinm@nkangaladm.gov.za'		
'matimbabm@nkangaladm.gov.za'		
'skosanamm@nkangaladm.gov.za'		
'mbethefak@emalahleni.gov.za'		
'maiselahs@emalahleni.gov.za'		
'maiselahs@gmail.com'		
'tjvvuuren01@gmail.com'		
'vancastlep@emalahleni.gov.za'		
'fanim@emahleni.gov.za'		
'kadimt@emalahleni.gov.za'		
'sibongilemaggie@gmail.com'		
'wilken.rika@gmail.com'		
'dircris@telkomsa.net'		
'thembishabalala54@gmail.com'		
'Herrick.makweng@exxaro.com'		
'wynand.vanrensburg@exxaro.com'		
'Ray.Roos@exxaro.com'		
'tsepang.mahloana@gmail.com'		

Dear Interested and Affected Party

You are hereby reminded of the Matla Consolidation and Stooing Project Public Meeting on Thursday, 9 November 2017, 16h30 at Kriel Golf Club.

~~~~~

**Geagte Geaffekteerde en Belanghebbende Party**

U word hiermee herhinner van die Publieke vergadering in verband met die Matla Konsolidasie en "Stooing" Projek, op Donderdag 9 November 2017, om 16h30, te Kriel Golf Klub.

## Renee Janse van Rensburg

---

**From:** SERVER@server.texsms.com  
**Sent:** Monday, 30 October 2017 7:36 AM  
**To:** Renee Janse van Rensburg  
**Subject:** texSMS delivery report

Message sent to 27842260613 failed to be delivered - status=3 'EXPIRED'

Original message:

Dear Sir/Madam. You are invited to register as an Interested and Affected Party (I&AP) for the Exxaro Matla Stopping and Consolidation Project. Please register by contacting the EAP, Riana Panaino on Email: rianap@gcs-sa.biz; Tel: 0118035726; or Fax:0118035745. Kindly also provide written comment on the Draft Scoping Report which is available from 26/102017 - 27/11/2017 on the GCS Website ([www.gcs-sa.biz/documents/](http://www.gcs-sa.biz/documents/)). You are also invited to attend the public meeting scheduled for 16:30 on 09/11/2017 at the Kriel Gold Club. Regards, GCS

## Renee Janse van Rensburg

---

**From:** SERVER@server.texsms.com  
**Sent:** Monday, 30 October 2017 7:36 AM  
**To:** Renee Janse van Rensburg  
**Subject:** texSMS delivery report

Message sent to 27845839980 failed to be delivered - status=3 'EXPIRED'

Original message:

Dear Sir/Madam. You are invited to register as an Interested and Affected Party (I&AP) for the Exxaro Matla Stopping and Consolidation Project. Please register by contacting the EAP, Riana Panaino on Email: rianap@gcs-sa.biz; Tel: 0118035726; or Fax:0118035745. Kindly also provide written comment on the Draft Scoping Report which is available from 26/10/2017 - 27/11/2017 on the GCS Website ([www.gcs-sa.biz/documents/](http://www.gcs-sa.biz/documents/)). You are also invited to attend the public meeting scheduled for 16:30 on 09/11/2017 at the Kriel Gold Club. Regards, GCS

## Renee Janse van Rensburg

---

**From:** SERVER@server.texsms.com  
**Sent:** Monday, 30 October 2017 7:36 AM  
**To:** Renee Janse van Rensburg  
**Subject:** texSMS delivery report

Message sent to 27727070845 failed to be delivered - status=3 'EXPIRED'

Original message:

Dear Sir/Madam. You are invited to register as an Interested and Affected Party (I&AP) for the Exxaro Matla Stopping and Consolidation Project. Please register by contacting the EAP, Riana Panaino on Email: rianap@gcs-sa.biz; Tel: 0118035726; or Fax:0118035745. Kindly also provide written comment on the Draft Scoping Report which is available from 26/102017 - 27/11/2017 on the GCS Website ([www.gcs-sa.biz/documents/](http://www.gcs-sa.biz/documents/)). You are also invited to attend the public meeting scheduled for 16:30 on 09/11/2017 at the Kriel Gold Club. Regards, GCS



## Renee Janse van Rensburg

---

**From:** SERVER@server.texsms.com  
**Sent:** Sunday, 29 October 2017 1:33 PM  
**To:** Renee Janse van Rensburg  
**Subject:** texSMS delivery report

Message sent to 27607047912 failed to be delivered - status=3 'EXPIRED'

Original message:

Dear I&AP. Please take note of the new venue for the Eloff Public Meeting as follows: LAERSKOOL ELOFF (317 Taylor St, Eloff). The new venue is 1 block from the Eloff Hall which is not available as it is being used to house members of the community who lost their homes during the storms a few weeks back. Please notify anyone who you know might be interested in attending. Thank you for your understanding in this regard. See you at 11:00 on Saturday.  
Regards, GCS

## Renee Janse van Rensburg

---

**From:** SERVER@server.texsms.com  
**Sent:** Sunday, 29 October 2017 7:36 AM  
**To:** Renee Janse van Rensburg  
**Subject:** texSMS delivery report

Message sent to 27829635975 failed to be delivered - status=3 'EXPIRED'

Original message:

Dear Sir/Madam. You are invited to register as an Interested and Affected Party (I&AP) for the Exxaro Matla Stopping and Consolidation Project. Please register by contacting the EAP, Riana Panaino on Email: rianap@gcs-sa.biz; Tel: 0118035726; or Fax:0118035745. Kindly also provide written comment on the Draft Scoping Report which is available from 26/10/2017 - 27/11/2017 on the GCS Website ([www.gcs-sa.biz/documents/](http://www.gcs-sa.biz/documents/)). You are also invited to attend the public meeting scheduled for 16:30 on 09/11/2017 at the Kriel Gold Club. Regards, GCS

## Renee Janse van Rensburg

---

**From:** SERVER@server.texsms.com  
**Sent:** Sunday, 29 October 2017 7:36 AM  
**To:** Renee Janse van Rensburg  
**Subject:** texSMS delivery report

Message sent to 27797322173 failed to be delivered - status=3 'EXPIRED'

Original message:

Dear Sir/Madam. You are invited to register as an Interested and Affected Party (I&AP) for the Exxaro Matla Stopping and Consolidation Project. Please register by contacting the EAP, Riana Panaino on Email: rianap@gcs-sa.biz; Tel: 0118035726; or Fax:0118035745. Kindly also provide written comment on the Draft Scoping Report which is available from 26/102017 - 27/11/2017 on the GCS Website ([www.gcs-sa.biz/documents/](http://www.gcs-sa.biz/documents/)). You are also invited to attend the public meeting scheduled for 16:30 on 09/11/2017 at the Kriel Gold Club. Regards, GCS

## Renee Janse van Rensburg

---

**From:** SERVER@server.texsms.com  
**Sent:** Friday, 27 October 2017 2:04 PM  
**To:** Renee Janse van Rensburg  
**Subject:** texSMS delivery report

Message sent to 27833067503 has been delivered successfully

Original message:

Dear I&AP. Please take note of the new venue for the Eloff Public Meeting as follows: LAERSKOOL ELOFF (317 Taylor St, Eloff). The new venue is 1 block from the Eloff Hall which is not available as it is being used to house members of the community who lost their homes during the storms a few weeks back. Please notify anyone who you know might be interested in attending. Thank you for your understanding in this regard. See you at 11:00 on Saturday.  
Regards, GCS

## Renee Janse van Rensburg

---

**From:** SERVER@server.texsms.com  
**Sent:** Friday, 27 October 2017 1:39 PM  
**To:** Renee Janse van Rensburg  
**Subject:** texSMS delivery report

Message sent to 27716783730 has been delivered successfully

Original message:

Dear I&AP. Please take note of the new venue for the Eloff Public Meeting as follows: LAERSKOOL ELOFF (317 Taylor St, Eloff). The new venue is 1 block from the Eloff Hall which is not available as it is being used to house members of the community who lost their homes during the storms a few weeks back. Please notify anyone who you know might be interested in attending. Thank you for your understanding in this regard. See you at 11:00 on Saturday.  
Regards, GCS



## Renee Janse van Rensburg

---

**From:** SERVER@server.texsms.com  
**Sent:** Friday, 27 October 2017 1:34 PM  
**To:** Renee Janse van Rensburg  
**Subject:** texSMS delivery report

Message sent to 27716783730 has been delivered successfully

Original message:

Dear I&AP. Please take note of the new venue for the Eloff Public Meeting as follows: LAERSKOOL ELOFF (317 Taylor St, Eloff). The new venue is 1 block from the Eloff Hall which is not available as it is being used to house members of the community who lost their homes during the storms a few weeks back. Please notify anyone who you know might be interested in attending. Thank you for your understanding in this regard. See you at 11:00 on Saturday.  
Regards, GCS

## Renee Janse van Rensburg

---

**From:** SERVER@server.texsms.com  
**Sent:** Friday, 27 October 2017 1:34 PM  
**To:** Renee Janse van Rensburg  
**Subject:** texSMS delivery report

Message sent to 27834016285 has been delivered successfully

Original message:

Dear I&AP. Please take note of the new venue for the Eloff Public Meeting as follows: LAERSKOOL ELOFF (317 Taylor St, Eloff). The new venue is 1 block from the Eloff Hall which is not available as it is being used to house members of the community who lost their homes during the storms a few weeks back. Please notify anyone who you know might be interested in attending. Thank you for your understanding in this regard. See you at 11:00 on Saturday.  
Regards, GCS

## Renee Janse van Rensburg

---

**From:** SERVER@server.texsms.com  
**Sent:** Friday, 27 October 2017 1:34 PM  
**To:** Renee Janse van Rensburg  
**Subject:** texSMS delivery report

Message sent to 27610595989 has been delivered successfully

Original message:

Dear I&AP. Please take note of the new venue for the Eloff Public Meeting as follows: LAERSKOOL ELOFF (317 Taylor St, Eloff). The new venue is 1 block from the Eloff Hall which is not available as it is being used to house members of the community who lost their homes during the storms a few weeks back. Please notify anyone who you know might be interested in attending. Thank you for your understanding in this regard. See you at 11:00 on Saturday.  
Regards, GCS

## Renee Janse van Rensburg

---

**From:** SERVER@server.texsms.com  
**Sent:** Friday, 27 October 2017 1:33 PM  
**To:** Renee Janse van Rensburg  
**Subject:** texSMS delivery report

Message sent to 27823881001 has been delivered successfully

Original message:

Dear I&AP. Please take note of the new venue for the Eloff Public Meeting as follows: LAERSKOOL ELOFF (317 Taylor St, Eloff). The new venue is 1 block from the Eloff Hall which is not available as it is being used to house members of the community who lost their homes during the storms a few weeks back. Please notify anyone who you know might be interested in attending. Thank you for your understanding in this regard. See you at 11:00 on Saturday.  
Regards, GCS

## Renee Janse van Rensburg

---

**From:** SERVER@server.texsms.com  
**Sent:** Friday, 27 October 2017 1:33 PM  
**To:** Renee Janse van Rensburg  
**Subject:** texSMS delivery report

Message sent to 27731908797 has been delivered successfully

Original message:

Dear I&AP. Please take note of the new venue for the Eloff Public Meeting as follows: LAERSKOOL ELOFF (317 Taylor St, Eloff). The new venue is 1 block from the Eloff Hall which is not available as it is being used to house members of the community who lost their homes during the storms a few weeks back. Please notify anyone who you know might be interested in attending. Thank you for your understanding in this regard. See you at 11:00 on Saturday.  
Regards, GCS

## Renee Janse van Rensburg

---

**From:** SERVER@server.texsms.com  
**Sent:** Friday, 27 October 2017 1:34 PM  
**To:** Renee Janse van Rensburg  
**Subject:** texSMS delivery report

Message sent to 27832895820 has been delivered successfully

Original message:

Dear I&AP. Please take note of the new venue for the Eloff Public Meeting as follows: LAERSKOOL ELOFF (317 Taylor St, Eloff). The new venue is 1 block from the Eloff Hall which is not available as it is being used to house members of the community who lost their homes during the storms a few weeks back. Please notify anyone who you know might be interested in attending. Thank you for your understanding in this regard. See you at 11:00 on Saturday.  
Regards, GCS



## Renee Janse van Rensburg

---

**From:** SERVER@server.texsms.com  
**Sent:** Friday, 27 October 2017 1:33 PM  
**To:** Renee Janse van Rensburg  
**Subject:** texSMS delivery report

Message sent to 27823775999 has been delivered successfully

Original message:

Dear I&AP. Please take note of the new venue for the Eloff Public Meeting as follows: LAERSKOOL ELOFF (317 Taylor St, Eloff). The new venue is 1 block from the Eloff Hall which is not available as it is being used to house members of the community who lost their homes during the storms a few weeks back. Please notify anyone who you know might be interested in attending. Thank you for your understanding in this regard. See you at 11:00 on Saturday.  
Regards, GCS

## Renee Janse van Rensburg

---

**From:** SERVER@server.texsms.com  
**Sent:** Friday, 27 October 2017 1:34 PM  
**To:** Renee Janse van Rensburg  
**Subject:** texSMS delivery report

Message sent to 27733779116 has been delivered successfully

Original message:

Dear I&AP. Please take note of the new venue for the Eloff Public Meeting as follows: LAERSKOOL ELOFF (317 Taylor St, Eloff). The new venue is 1 block from the Eloff Hall which is not available as it is being used to house members of the community who lost their homes during the storms a few weeks back. Please notify anyone who you know might be interested in attending. Thank you for your understanding in this regard. See you at 11:00 on Saturday.  
Regards, GCS

## Renee Janse van Rensburg

---

**From:** SERVER@server.texsms.com  
**Sent:** Friday, 27 October 2017 1:33 PM  
**To:** Renee Janse van Rensburg  
**Subject:** texSMS delivery report

Message sent to 27833067503 has been delivered successfully

Original message:

Dear I&AP. Please take note of the new venue for the Eloff Public Meeting as follows: LAERSKOOL ELOFF (317 Taylor St, Eloff). The new venue is 1 block from the Eloff Hall which is not available as it is being used to house members of the community who lost their homes during the storms a few weeks back. Please notify anyone who you know might be interested in attending. Thank you for your understanding in this regard. See you at 11:00 on Saturday.  
Regards, GCS

## Renee Janse van Rensburg

---

**From:** SERVER@server.texsms.com  
**Sent:** Friday, 27 October 2017 1:34 PM  
**To:** Renee Janse van Rensburg  
**Subject:** texSMS delivery report

Message sent to 27824423458 has been delivered successfully

Original message:

Dear I&AP. Please take note of the new venue for the Eloff Public Meeting as follows: LAERSKOOL ELOFF (317 Taylor St, Eloff). The new venue is 1 block from the Eloff Hall which is not available as it is being used to house members of the community who lost their homes during the storms a few weeks back. Please notify anyone who you know might be interested in attending. Thank you for your understanding in this regard. See you at 11:00 on Saturday.  
Regards, GCS

## Renee Janse van Rensburg

---

**From:** SERVER@server.texsms.com  
**Sent:** Friday, 27 October 2017 1:34 PM  
**To:** Renee Janse van Rensburg  
**Subject:** texSMS delivery report

Message sent to 27721161884 has been delivered successfully

Original message:

Dear I&AP. Please take note of the new venue for the Eloff Public Meeting as follows: LAERSKOOL ELOFF (317 Taylor St, Eloff). The new venue is 1 block from the Eloff Hall which is not available as it is being used to house members of the community who lost their homes during the storms a few weeks back. Please notify anyone who you know might be interested in attending. Thank you for your understanding in this regard. See you at 11:00 on Saturday.  
Regards, GCS

## Renee Janse van Rensburg

---

**From:** SERVER@server.texsms.com  
**Sent:** Friday, 27 October 2017 1:34 PM  
**To:** Renee Janse van Rensburg  
**Subject:** texSMS delivery report

Message sent to 27727704277 has been delivered successfully

Original message:

Dear I&AP. Please take note of the new venue for the Eloff Public Meeting as follows: LAERSKOOL ELOFF (317 Taylor St, Eloff). The new venue is 1 block from the Eloff Hall which is not available as it is being used to house members of the community who lost their homes during the storms a few weeks back. Please notify anyone who you know might be interested in attending. Thank you for your understanding in this regard. See you at 11:00 on Saturday.  
Regards, GCS



## Renee Janse van Rensburg

---

**From:** SERVER@server.texsms.com  
**Sent:** Friday, 27 October 2017 1:34 PM  
**To:** Renee Janse van Rensburg  
**Subject:** texSMS delivery report

Message sent to 27837010080 has been delivered successfully

Original message:

Dear I&AP. Please take note of the new venue for the Eloff Public Meeting as follows: LAERSKOOL ELOFF (317 Taylor St, Eloff). The new venue is 1 block from the Eloff Hall which is not available as it is being used to house members of the community who lost their homes during the storms a few weeks back. Please notify anyone who you know might be interested in attending. Thank you for your understanding in this regard. See you at 11:00 on Saturday.  
Regards, GCS

## Renee Janse van Rensburg

---

**From:** SERVER@server.texsms.com  
**Sent:** Friday, 27 October 2017 1:34 PM  
**To:** Renee Janse van Rensburg  
**Subject:** texSMS delivery report

Message sent to 27829068280 has been delivered successfully

Original message:

Dear I&AP. Please take note of the new venue for the Eloff Public Meeting as follows: LAERSKOOL ELOFF (317 Taylor St, Eloff). The new venue is 1 block from the Eloff Hall which is not available as it is being used to house members of the community who lost their homes during the storms a few weeks back. Please notify anyone who you know might be interested in attending. Thank you for your understanding in this regard. See you at 11:00 on Saturday.  
Regards, GCS

## Renee Janse van Rensburg

---

**From:** SERVER@server.texsms.com  
**Sent:** Friday, 27 October 2017 1:33 PM  
**To:** Renee Janse van Rensburg  
**Subject:** texSMS delivery report

Message sent to 27716703142 has been delivered successfully

Original message:

Dear I&AP. Please take note of the new venue for the Eloff Public Meeting as follows: LAERSKOOL ELOFF (317 Taylor St, Eloff). The new venue is 1 block from the Eloff Hall which is not available as it is being used to house members of the community who lost their homes during the storms a few weeks back. Please notify anyone who you know might be interested in attending. Thank you for your understanding in this regard. See you at 11:00 on Saturday.  
Regards, GCS

## Renee Janse van Rensburg

---

**From:** SERVER@server.texsms.com  
**Sent:** Friday, 27 October 2017 1:34 PM  
**To:** Renee Janse van Rensburg  
**Subject:** texSMS delivery report

Message sent to 27825248601 has been delivered successfully

Original message:

Dear I&AP. Please take note of the new venue for the Eloff Public Meeting as follows: LAERSKOOL ELOFF (317 Taylor St, Eloff). The new venue is 1 block from the Eloff Hall which is not available as it is being used to house members of the community who lost their homes during the storms a few weeks back. Please notify anyone who you know might be interested in attending. Thank you for your understanding in this regard. See you at 11:00 on Saturday.  
Regards, GCS

## Renee Janse van Rensburg

---

**From:** SERVER@server.texsms.com  
**Sent:** Friday, 27 October 2017 1:33 PM  
**To:** Renee Janse van Rensburg  
**Subject:** texSMS delivery report

Message sent to 27833265432 has been delivered successfully

Original message:

Dear I&AP. Please take note of the new venue for the Eloff Public Meeting as follows: LAERSKOOL ELOFF (317 Taylor St, Eloff). The new venue is 1 block from the Eloff Hall which is not available as it is being used to house members of the community who lost their homes during the storms a few weeks back. Please notify anyone who you know might be interested in attending. Thank you for your understanding in this regard. See you at 11:00 on Saturday.  
Regards, GCS

## Renee Janse van Rensburg

---

**From:** SERVER@server.texsms.com  
**Sent:** Friday, 27 October 2017 1:33 PM  
**To:** Renee Janse van Rensburg  
**Subject:** texSMS delivery report

Message sent to 27837010079 has been delivered successfully

Original message:

Dear I&AP. Please take note of the new venue for the Eloff Public Meeting as follows: LAERSKOOL ELOFF (317 Taylor St, Eloff). The new venue is 1 block from the Eloff Hall which is not available as it is being used to house members of the community who lost their homes during the storms a few weeks back. Please notify anyone who you know might be interested in attending. Thank you for your understanding in this regard. See you at 11:00 on Saturday.  
Regards, GCS



## Renee Janse van Rensburg

---

**From:** SERVER@server.texsms.com  
**Sent:** Friday, 27 October 2017 1:33 PM  
**To:** Renee Janse van Rensburg  
**Subject:** texSMS delivery report

Message sent to 27833754009 has been delivered successfully

Original message:

Dear I&AP. Please take note of the new venue for the Eloff Public Meeting as follows: LAERSKOOL ELOFF (317 Taylor St, Eloff). The new venue is 1 block from the Eloff Hall which is not available as it is being used to house members of the community who lost their homes during the storms a few weeks back. Please notify anyone who you know might be interested in attending. Thank you for your understanding in this regard. See you at 11:00 on Saturday.  
Regards, GCS

## Renee Janse van Rensburg

---

**From:** SERVER@server.texsms.com  
**Sent:** Friday, 27 October 2017 1:33 PM  
**To:** Renee Janse van Rensburg  
**Subject:** texSMS delivery report

Message sent to 27721161884 has been delivered successfully

Original message:

Dear I&AP. Please take note of the new venue for the Eloff Public Meeting as follows: LAERSKOOL ELOFF (317 Taylor St, Eloff). The new venue is 1 block from the Eloff Hall which is not available as it is being used to house members of the community who lost their homes during the storms a few weeks back. Please notify anyone who you know might be interested in attending. Thank you for your understanding in this regard. See you at 11:00 on Saturday.  
Regards, GCS

## Renee Janse van Rensburg

---

**From:** SERVER@server.texsms.com  
**Sent:** Friday, 27 October 2017 1:33 PM  
**To:** Renee Janse van Rensburg  
**Subject:** texSMS delivery report

Message sent to 27827882344 has been delivered successfully

Original message:

Dear I&AP. Please take note of the new venue for the Eloff Public Meeting as follows: LAERSKOOL ELOFF (317 Taylor St, Eloff). The new venue is 1 block from the Eloff Hall which is not available as it is being used to house members of the community who lost their homes during the storms a few weeks back. Please notify anyone who you know might be interested in attending. Thank you for your understanding in this regard. See you at 11:00 on Saturday.  
Regards, GCS

## Renee Janse van Rensburg

---

**From:** SERVER@server.texsms.com  
**Sent:** Friday, 27 October 2017 1:33 PM  
**To:** Renee Janse van Rensburg  
**Subject:** texSMS delivery report

Message sent to 27638479524 has been delivered successfully

Original message:

Dear I&AP. Please take note of the new venue for the Eloff Public Meeting as follows: LAERSKOOL ELOFF (317 Taylor St, Eloff). The new venue is 1 block from the Eloff Hall which is not available as it is being used to house members of the community who lost their homes during the storms a few weeks back. Please notify anyone who you know might be interested in attending. Thank you for your understanding in this regard. See you at 11:00 on Saturday.  
Regards, GCS

## Renee Janse van Rensburg

---

**From:** SERVER@server.texsms.com  
**Sent:** Friday, 27 October 2017 1:33 PM  
**To:** Renee Janse van Rensburg  
**Subject:** texSMS delivery report

Message sent to 27795108119 has been delivered successfully

Original message:

Dear I&AP. Please take note of the new venue for the Eloff Public Meeting as follows: LAERSKOOL ELOFF (317 Taylor St, Eloff). The new venue is 1 block from the Eloff Hall which is not available as it is being used to house members of the community who lost their homes during the storms a few weeks back. Please notify anyone who you know might be interested in attending. Thank you for your understanding in this regard. See you at 11:00 on Saturday.  
Regards, GCS

## Renee Janse van Rensburg

---

**From:** SERVER@server.texsms.com  
**Sent:** Friday, 27 October 2017 1:33 PM  
**To:** Renee Janse van Rensburg  
**Subject:** texSMS delivery report

Message sent to 27820680952 has been delivered successfully

Original message:

Dear I&AP. Please take note of the new venue for the Eloff Public Meeting as follows: LAERSKOOL ELOFF (317 Taylor St, Eloff). The new venue is 1 block from the Eloff Hall which is not available as it is being used to house members of the community who lost their homes during the storms a few weeks back. Please notify anyone who you know might be interested in attending. Thank you for your understanding in this regard. See you at 11:00 on Saturday.  
Regards, GCS

## Renee Janse van Rensburg

---

**From:** SERVER@server.texsms.com  
**Sent:** Friday, 27 October 2017 1:33 PM  
**To:** Renee Janse van Rensburg  
**Subject:** texSMS delivery report

Message sent to 27824473216 has been delivered successfully

Original message:

Dear I&AP. Please take note of the new venue for the Eloff Public Meeting as follows: LAERSKOOL ELOFF (317 Taylor St, Eloff). The new venue is 1 block from the Eloff Hall which is not available as it is being used to house members of the community who lost their homes during the storms a few weeks back. Please notify anyone who you know might be interested in attending. Thank you for your understanding in this regard. See you at 11:00 on Saturday.  
Regards, GCS

## Renee Janse van Rensburg

---

**From:** SERVER@server.texsms.com  
**Sent:** Friday, 27 October 2017 1:33 PM  
**To:** Renee Janse van Rensburg  
**Subject:** texSMS delivery report

Message sent to 27823775999 has been delivered successfully

Original message:

Dear I&AP. Please take note of the new venue for the Eloff Public Meeting as follows: LAERSKOOL ELOFF (317 Taylor St, Eloff). The new venue is 1 block from the Eloff Hall which is not available as it is being used to house members of the community who lost their homes during the storms a few weeks back. Please notify anyone who you know might be interested in attending. Thank you for your understanding in this regard. See you at 11:00 on Saturday.  
Regards, GCS



## Renee Janse van Rensburg

---

**From:** SERVER@server.texsms.com  
**Sent:** Friday, 27 October 2017 1:33 PM  
**To:** Renee Janse van Rensburg  
**Subject:** texSMS delivery report

Message sent to 27766438750 has been delivered successfully

Original message:

Dear I&AP. Please take note of the new venue for the Eloff Public Meeting as follows: LAERSKOOL ELOFF (317 Taylor St, Eloff). The new venue is 1 block from the Eloff Hall which is not available as it is being used to house members of the community who lost their homes during the storms a few weeks back. Please notify anyone who you know might be interested in attending. Thank you for your understanding in this regard. See you at 11:00 on Saturday.  
Regards, GCS

## Renee Janse van Rensburg

---

**From:** SERVER@server.texsms.com  
**Sent:** Friday, 27 October 2017 8:12 AM  
**To:** Renee Janse van Rensburg  
**Subject:** texSMS delivery report

Message sent to 27766438750 has been delivered successfully

Original message:

Dear Sir/Madam. You are invited to register as an Interested and Affected Party (I&AP) for the Exxaro Matla Stopping and Consolidation Project. Please register by contacting the EAP, Riana Panaino on Email: rianap@gcs-sa.biz; Tel: 0118035726; or Fax:0118035745. Kindly also provide written comment on the Draft Scoping Report which is available from 26/10/2017 - 27/11/2017 on the GCS Website ([www.gcs-sa.biz/documents/](http://www.gcs-sa.biz/documents/)). You are also invited to attend the public meeting scheduled for 16:30 on 09/11/2017 at the Kriel Gold Club. Regards, GCS

## Renee Janse van Rensburg

---

**From:** SERVER@server.texsms.com  
**Sent:** Friday, 27 October 2017 7:37 AM  
**To:** Renee Janse van Rensburg  
**Subject:** texSMS delivery report

Message sent to 27824100304 has been delivered successfully

Original message:

Dear Sir/Madam. You are invited to register as an Interested and Affected Party (I&AP) for the Exxaro Matla Stopping and Consolidation Project. Please register by contacting the EAP, Riana Panaino on Email: rianap@gcs-sa.biz; Tel: 0118035726; or Fax:0118035745. Kindly also provide written comment on the Draft Scoping Report which is available from 26/102017 - 27/11/2017 on the GCS Website ([www.gcs-sa.biz/documents/](http://www.gcs-sa.biz/documents/)). You are also invited to attend the public meeting scheduled for 16:30 on 09/11/2017 at the Kriel Gold Club. Regards, GCS

## Renee Janse van Rensburg

---

**From:** SERVER@server.texsms.com  
**Sent:** Friday, 27 October 2017 7:36 AM  
**To:** Renee Janse van Rensburg  
**Subject:** texSMS delivery report

Message sent to 27825248661 has been delivered successfully

Original message:

Dear Sir/Madam. You are invited to register as an Interested and Affected Party (I&AP) for the Exxaro Matla Stopping and Consolidation Project. Please register by contacting the EAP, Riana Panaino on Email: rianap@gcs-sa.biz; Tel: 0118035726; or Fax:0118035745. Kindly also provide written comment on the Draft Scoping Report which is available from 26/10/2017 - 27/11/2017 on the GCS Website ([www.gcs-sa.biz/documents/](http://www.gcs-sa.biz/documents/)). You are also invited to attend the public meeting scheduled for 16:30 on 09/11/2017 at the Kriel Gold Club. Regards, GCS

## Renee Janse van Rensburg

---

**From:** SERVER@server.texsms.com  
**Sent:** Friday, 27 October 2017 7:36 AM  
**To:** Renee Janse van Rensburg  
**Subject:** texSMS delivery report

Message sent to 27824137759 has been delivered successfully

Original message:

Dear Sir/Madam. You are invited to register as an Interested and Affected Party (I&AP) for the Exxaro Matla Stopping and Consolidation Project. Please register by contacting the EAP, Riana Panaino on Email: rianap@gcs-sa.biz; Tel: 0118035726; or Fax:0118035745. Kindly also provide written comment on the Draft Scoping Report which is available from 26/10/2017 - 27/11/2017 on the GCS Website ([www.gcs-sa.biz/documents/](http://www.gcs-sa.biz/documents/)). You are also invited to attend the public meeting scheduled for 16:30 on 09/11/2017 at the Kriel Gold Club. Regards, GCS

## Renee Janse van Rensburg

---

**From:** SERVER@server.texsms.com  
**Sent:** Friday, 27 October 2017 7:36 AM  
**To:** Renee Janse van Rensburg  
**Subject:** texSMS delivery report

Message sent to 27834145209 has been delivered successfully

Original message:

Dear Sir/Madam. You are invited to register as an Interested and Affected Party (I&AP) for the Exxaro Matla Stopping and Consolidation Project. Please register by contacting the EAP, Riana Panaino on Email: rianap@gcs-sa.biz; Tel: 0118035726; or Fax:0118035745. Kindly also provide written comment on the Draft Scoping Report which is available from 26/10/2017 - 27/11/2017 on the GCS Website ([www.gcs-sa.biz/documents/](http://www.gcs-sa.biz/documents/)). You are also invited to attend the public meeting scheduled for 16:30 on 09/11/2017 at the Kriel Gold Club. Regards, GCS

## Renee Janse van Rensburg

---

**From:** SERVER@server.texsms.com  
**Sent:** Friday, 27 October 2017 7:36 AM  
**To:** Renee Janse van Rensburg  
**Subject:** texSMS delivery report

Message sent to 27823882133 has been delivered successfully

Original message:

Dear Sir/Madam. You are invited to register as an Interested and Affected Party (I&AP) for the Exxaro Matla Stopping and Consolidation Project. Please register by contacting the EAP, Riana Panaino on Email: rianap@gcs-sa.biz; Tel: 0118035726; or Fax:0118035745. Kindly also provide written comment on the Draft Scoping Report which is available from 26/10/2017 - 27/11/2017 on the GCS Website ([www.gcs-sa.biz/documents/](http://www.gcs-sa.biz/documents/)). You are also invited to attend the public meeting scheduled for 16:30 on 09/11/2017 at the Kriel Gold Club. Regards, GCS

## Renee Janse van Rensburg

---

**From:** SERVER@server.texsms.com  
**Sent:** Friday, 27 October 2017 7:36 AM  
**To:** Renee Janse van Rensburg  
**Subject:** texSMS delivery report

Message sent to 27829409471 has been delivered successfully

Original message:

Dear Sir/Madam. You are invited to register as an Interested and Affected Party (I&AP) for the Exxaro Matla Stopping and Consolidation Project. Please register by contacting the EAP, Riana Panaino on Email: rianap@gcs-sa.biz; Tel: 0118035726; or Fax:0118035745. Kindly also provide written comment on the Draft Scoping Report which is available from 26/10/2017 - 27/11/2017 on the GCS Website ([www.gcs-sa.biz/documents/](http://www.gcs-sa.biz/documents/)). You are also invited to attend the public meeting scheduled for 16:30 on 09/11/2017 at the Kriel Gold Club. Regards, GCS



## Renee Janse van Rensburg

---

**From:** SERVER@server.texsms.com  
**Sent:** Friday, 27 October 2017 7:36 AM  
**To:** Renee Janse van Rensburg  
**Subject:** texSMS delivery report

Message sent to 27825546651 has been delivered successfully

Original message:

Dear Sir/Madam. You are invited to register as an Interested and Affected Party (I&AP) for the Exxaro Matla Stopping and Consolidation Project. Please register by contacting the EAP, Riana Panaino on Email: rianap@gcs-sa.biz; Tel: 0118035726; or Fax:0118035745. Kindly also provide written comment on the Draft Scoping Report which is available from 26/102017 - 27/11/2017 on the GCS Website ([www.gcs-sa.biz/documents/](http://www.gcs-sa.biz/documents/)). You are also invited to attend the public meeting scheduled for 16:30 on 09/11/2017 at the Kriel Gold Club. Regards, GCS

## Renee Janse van Rensburg

---

**From:** SERVER@server.texsms.com  
**Sent:** Friday, 27 October 2017 7:36 AM  
**To:** Renee Janse van Rensburg  
**Subject:** texSMS delivery report

Message sent to 27824571875 has been delivered successfully

Original message:

Dear Sir/Madam. You are invited to register as an Interested and Affected Party (I&AP) for the Exxaro Matla Stopping and Consolidation Project. Please register by contacting the EAP, Riana Panaino on Email: rianap@gcs-sa.biz; Tel: 0118035726; or Fax:0118035745. Kindly also provide written comment on the Draft Scoping Report which is available from 26/10/2017 - 27/11/2017 on the GCS Website ([www.gcs-sa.biz/documents/](http://www.gcs-sa.biz/documents/)). You are also invited to attend the public meeting scheduled for 16:30 on 09/11/2017 at the Kriel Gold Club. Regards, GCS

## Renee Janse van Rensburg

---

**From:** SERVER@server.texsms.com  
**Sent:** Friday, 27 October 2017 7:36 AM  
**To:** Renee Janse van Rensburg  
**Subject:** texSMS delivery report

Message sent to 27719567745 has been delivered successfully

Original message:

Dear Sir/Madam. You are invited to register as an Interested and Affected Party (I&AP) for the Exxaro Matla Stopping and Consolidation Project. Please register by contacting the EAP, Riana Panaino on Email: rianap@gcs-sa.biz; Tel: 0118035726; or Fax:0118035745. Kindly also provide written comment on the Draft Scoping Report which is available from 26/10/2017 - 27/11/2017 on the GCS Website ([www.gcs-sa.biz/documents/](http://www.gcs-sa.biz/documents/)). You are also invited to attend the public meeting scheduled for 16:30 on 09/11/2017 at the Kriel Gold Club. Regards, GCS

## Renee Janse van Rensburg

---

**From:** SERVER@server.texsms.com  
**Sent:** Friday, 27 October 2017 7:36 AM  
**To:** Renee Janse van Rensburg  
**Subject:** texSMS delivery report

Message sent to 27823882139 has been delivered successfully

Original message:

Dear Sir/Madam. You are invited to register as an Interested and Affected Party (I&AP) for the Exxaro Matla Stopping and Consolidation Project. Please register by contacting the EAP, Riana Panaino on Email: rianap@gcs-sa.biz; Tel: 0118035726; or Fax:0118035745. Kindly also provide written comment on the Draft Scoping Report which is available from 26/10/2017 - 27/11/2017 on the GCS Website ([www.gcs-sa.biz/documents/](http://www.gcs-sa.biz/documents/)). You are also invited to attend the public meeting scheduled for 16:30 on 09/11/2017 at the Kriel Gold Club. Regards, GCS

## Renee Janse van Rensburg

---

**From:** SERVER@server.texsms.com  
**Sent:** Friday, 27 October 2017 7:36 AM  
**To:** Renee Janse van Rensburg  
**Subject:** texSMS delivery report

Message sent to 27825546651 has been delivered successfully

Original message:

Dear Sir/Madam. You are invited to register as an Interested and Affected Party (I&AP) for the Exxaro Matla Stopping and Consolidation Project. Please register by contacting the EAP, Riana Panaino on Email: rianap@gcs-sa.biz; Tel: 0118035726; or Fax:0118035745. Kindly also provide written comment on the Draft Scoping Report which is available from 26/10/2017 - 27/11/2017 on the GCS Website ([www.gcs-sa.biz/documents/](http://www.gcs-sa.biz/documents/)). You are also invited to attend the public meeting scheduled for 16:30 on 09/11/2017 at the Kriel Gold Club. Regards, GCS

## Renee Janse van Rensburg

---

**From:** SERVER@server.texsms.com  
**Sent:** Friday, 27 October 2017 7:36 AM  
**To:** Renee Janse van Rensburg  
**Subject:** texSMS delivery report

Message sent to 27825661374 has been delivered successfully

Original message:

Dear Sir/Madam. You are invited to register as an Interested and Affected Party (I&AP) for the Exxaro Matla Stopping and Consolidation Project. Please register by contacting the EAP, Riana Panaino on Email: rianap@gcs-sa.biz; Tel: 0118035726; or Fax:0118035745. Kindly also provide written comment on the Draft Scoping Report which is available from 26/10/2017 - 27/11/2017 on the GCS Website ([www.gcs-sa.biz/documents/](http://www.gcs-sa.biz/documents/)). You are also invited to attend the public meeting scheduled for 16:30 on 09/11/2017 at the Kriel Gold Club. Regards, GCS

## Renee Janse van Rensburg

---

**From:** SERVER@server.texsms.com  
**Sent:** Friday, 27 October 2017 7:36 AM  
**To:** Renee Janse van Rensburg  
**Subject:** texSMS delivery report

Message sent to 27724707583 has been delivered successfully

Original message:

Dear Sir/Madam. You are invited to register as an Interested and Affected Party (I&AP) for the Exxaro Matla Stopping and Consolidation Project. Please register by contacting the EAP, Riana Panaino on Email: rianap@gcs-sa.biz; Tel: 0118035726; or Fax:0118035745. Kindly also provide written comment on the Draft Scoping Report which is available from 26/10/2017 - 27/11/2017 on the GCS Website ([www.gcs-sa.biz/documents/](http://www.gcs-sa.biz/documents/)). You are also invited to attend the public meeting scheduled for 16:30 on 09/11/2017 at the Kriel Gold Club. Regards, GCS

## Renee Janse van Rensburg

---

**From:** SERVER@server.texsms.com  
**Sent:** Friday, 27 October 2017 7:36 AM  
**To:** Renee Janse van Rensburg  
**Subject:** texSMS delivery report

Message sent to 27823882290 has been delivered successfully

Original message:

Dear Sir/Madam. You are invited to register as an Interested and Affected Party (I&AP) for the Exxaro Matla Stopping and Consolidation Project. Please register by contacting the EAP, Riana Panaino on Email: rianap@gcs-sa.biz; Tel: 0118035726; or Fax:0118035745. Kindly also provide written comment on the Draft Scoping Report which is available from 26/10/2017 - 27/11/2017 on the GCS Website ([www.gcs-sa.biz/documents/](http://www.gcs-sa.biz/documents/)). You are also invited to attend the public meeting scheduled for 16:30 on 09/11/2017 at the Kriel Gold Club. Regards, GCS



## Renee Janse van Rensburg

---

**From:** SERVER@server.texsms.com  
**Sent:** Friday, 27 October 2017 7:36 AM  
**To:** Renee Janse van Rensburg  
**Subject:** texSMS delivery report

Message sent to 27845168438 has been delivered successfully

Original message:

Dear Sir/Madam. You are invited to register as an Interested and Affected Party (I&AP) for the Exxaro Matla Stopping and Consolidation Project. Please register by contacting the EAP, Riana Panaino on Email: rianap@gcs-sa.biz; Tel: 0118035726; or Fax:0118035745. Kindly also provide written comment on the Draft Scoping Report which is available from 26/10/2017 - 27/11/2017 on the GCS Website ([www.gcs-sa.biz/documents/](http://www.gcs-sa.biz/documents/)). You are also invited to attend the public meeting scheduled for 16:30 on 09/11/2017 at the Kriel Gold Club. Regards, GCS

## Renee Janse van Rensburg

---

**From:** SERVER@server.texsms.com  
**Sent:** Friday, 27 October 2017 7:36 AM  
**To:** Renee Janse van Rensburg  
**Subject:** texSMS delivery report

Message sent to 27828255042 has been delivered successfully

Original message:

Dear Sir/Madam. You are invited to register as an Interested and Affected Party (I&AP) for the Exxaro Matla Stopping and Consolidation Project. Please register by contacting the EAP, Riana Panaino on Email: rianap@gcs-sa.biz; Tel: 0118035726; or Fax:0118035745. Kindly also provide written comment on the Draft Scoping Report which is available from 26/10/2017 - 27/11/2017 on the GCS Website ([www.gcs-sa.biz/documents/](http://www.gcs-sa.biz/documents/)). You are also invited to attend the public meeting scheduled for 16:30 on 09/11/2017 at the Kriel Gold Club. Regards, GCS

## Renee Janse van Rensburg

---

**From:** SERVER@server.texsms.com  
**Sent:** Friday, 27 October 2017 7:36 AM  
**To:** Renee Janse van Rensburg  
**Subject:** texSMS delivery report

Message sent to 27824100304 has been delivered successfully

Original message:

Dear Sir/Madam. You are invited to register as an Interested and Affected Party (I&AP) for the Exxaro Matla Stopping and Consolidation Project. Please register by contacting the EAP, Riana Panaino on Email: rianap@gcs-sa.biz; Tel: 0118035726; or Fax:0118035745. Kindly also provide written comment on the Draft Scoping Report which is available from 26/10/2017 - 27/11/2017 on the GCS Website ([www.gcs-sa.biz/documents/](http://www.gcs-sa.biz/documents/)). You are also invited to attend the public meeting scheduled for 16:30 on 09/11/2017 at the Kriel Gold Club. Regards, GCS

## Renee Janse van Rensburg

---

**From:** SERVER@server.texsms.com  
**Sent:** Friday, 27 October 2017 7:36 AM  
**To:** Renee Janse van Rensburg  
**Subject:** texSMS delivery report

Message sent to 27823884262 has been delivered successfully

Original message:

Dear Sir/Madam. You are invited to register as an Interested and Affected Party (I&AP) for the Exxaro Matla Stopping and Consolidation Project. Please register by contacting the EAP, Riana Panaino on Email: rianap@gcs-sa.biz; Tel: 0118035726; or Fax:0118035745. Kindly also provide written comment on the Draft Scoping Report which is available from 26/10/2017 - 27/11/2017 on the GCS Website ([www.gcs-sa.biz/documents/](http://www.gcs-sa.biz/documents/)). You are also invited to attend the public meeting scheduled for 16:30 on 09/11/2017 at the Kriel Gold Club. Regards, GCS

## Renee Janse van Rensburg

---

**From:** SERVER@server.texsms.com  
**Sent:** Friday, 27 October 2017 7:36 AM  
**To:** Renee Janse van Rensburg  
**Subject:** texSMS delivery report

Message sent to 27848113499 has been delivered successfully

Original message:

Dear Sir/Madam. You are invited to register as an Interested and Affected Party (I&AP) for the Exxaro Matla Stopping and Consolidation Project. Please register by contacting the EAP, Riana Panaino on Email: rianap@gcs-sa.biz; Tel: 0118035726; or Fax:0118035745. Kindly also provide written comment on the Draft Scoping Report which is available from 26/10/2017 - 27/11/2017 on the GCS Website ([www.gcs-sa.biz/documents/](http://www.gcs-sa.biz/documents/)). You are also invited to attend the public meeting scheduled for 16:30 on 09/11/2017 at the Kriel Gold Club. Regards, GCS

## Renee Janse van Rensburg

---

**From:** SERVER@server.texsms.com  
**Sent:** Friday, 27 October 2017 7:36 AM  
**To:** Renee Janse van Rensburg  
**Subject:** texSMS delivery report

Message sent to 27823884263 has been delivered successfully

Original message:

Dear Sir/Madam. You are invited to register as an Interested and Affected Party (I&AP) for the Exxaro Matla Stopping and Consolidation Project. Please register by contacting the EAP, Riana Panaino on Email: rianap@gcs-sa.biz; Tel: 0118035726; or Fax:0118035745. Kindly also provide written comment on the Draft Scoping Report which is available from 26/10/2017 - 27/11/2017 on the GCS Website ([www.gcs-sa.biz/documents/](http://www.gcs-sa.biz/documents/)). You are also invited to attend the public meeting scheduled for 16:30 on 09/11/2017 at the Kriel Gold Club. Regards, GCS

## Renee Janse van Rensburg

---

**From:** SERVER@server.texsms.com  
**Sent:** Friday, 27 October 2017 7:36 AM  
**To:** Renee Janse van Rensburg  
**Subject:** texSMS delivery report

Message sent to 27828567163 has been delivered successfully

Original message:

Dear Sir/Madam. You are invited to register as an Interested and Affected Party (I&AP) for the Exxaro Matla Stopping and Consolidation Project. Please register by contacting the EAP, Riana Panaino on Email: rianap@gcs-sa.biz; Tel: 0118035726; or Fax:0118035745. Kindly also provide written comment on the Draft Scoping Report which is available from 26/10/2017 - 27/11/2017 on the GCS Website ([www.gcs-sa.biz/documents/](http://www.gcs-sa.biz/documents/)). You are also invited to attend the public meeting scheduled for 16:30 on 09/11/2017 at the Kriel Gold Club. Regards, GCS

## Renee Janse van Rensburg

---

**From:** SERVER@server.texsms.com  
**Sent:** Friday, 27 October 2017 7:36 AM  
**To:** Renee Janse van Rensburg  
**Subject:** texSMS delivery report

Message sent to 27848102355 has been delivered successfully

Original message:

Dear Sir/Madam. You are invited to register as an Interested and Affected Party (I&AP) for the Exxaro Matla Stopping and Consolidation Project. Please register by contacting the EAP, Riana Panaino on Email: rianap@gcs-sa.biz; Tel: 0118035726; or Fax:0118035745. Kindly also provide written comment on the Draft Scoping Report which is available from 26/102017 - 27/11/2017 on the GCS Website ([www.gcs-sa.biz/documents/](http://www.gcs-sa.biz/documents/)). You are also invited to attend the public meeting scheduled for 16:30 on 09/11/2017 at the Kriel Gold Club. Regards, GCS



## Renee Janse van Rensburg

---

**From:** SERVER@server.texsms.com  
**Sent:** Friday, 27 October 2017 7:36 AM  
**To:** Renee Janse van Rensburg  
**Subject:** texSMS delivery report

Message sent to 27823880106 has been delivered successfully

Original message:

Dear Sir/Madam. You are invited to register as an Interested and Affected Party (I&AP) for the Exxaro Matla Stopping and Consolidation Project. Please register by contacting the EAP, Riana Panaino on Email: rianap@gcs-sa.biz; Tel: 0118035726; or Fax:0118035745. Kindly also provide written comment on the Draft Scoping Report which is available from 26/10/2017 - 27/11/2017 on the GCS Website ([www.gcs-sa.biz/documents/](http://www.gcs-sa.biz/documents/)). You are also invited to attend the public meeting scheduled for 16:30 on 09/11/2017 at the Kriel Gold Club. Regards, GCS

## Renee Janse van Rensburg

---

**From:** SERVER@server.texsms.com  
**Sent:** Friday, 27 October 2017 7:36 AM  
**To:** Renee Janse van Rensburg  
**Subject:** texSMS delivery report

Message sent to 27825681320 has been delivered successfully

Original message:

Dear Sir/Madam. You are invited to register as an Interested and Affected Party (I&AP) for the Exxaro Matla Stopping and Consolidation Project. Please register by contacting the EAP, Riana Panaino on Email: rianap@gcs-sa.biz; Tel: 0118035726; or Fax:0118035745. Kindly also provide written comment on the Draft Scoping Report which is available from 26/10/2017 - 27/11/2017 on the GCS Website ([www.gcs-sa.biz/documents/](http://www.gcs-sa.biz/documents/)). You are also invited to attend the public meeting scheduled for 16:30 on 09/11/2017 at the Kriel Gold Club. Regards, GCS

## Renee Janse van Rensburg

---

**From:** SERVER@server.texsms.com  
**Sent:** Friday, 27 October 2017 7:36 AM  
**To:** Renee Janse van Rensburg  
**Subject:** texSMS delivery report

Message sent to 27823881234 has been delivered successfully

Original message:

Dear Sir/Madam. You are invited to register as an Interested and Affected Party (I&AP) for the Exxaro Matla Stopping and Consolidation Project. Please register by contacting the EAP, Riana Panaino on Email: rianap@gcs-sa.biz; Tel: 0118035726; or Fax:0118035745. Kindly also provide written comment on the Draft Scoping Report which is available from 26/10/2017 - 27/11/2017 on the GCS Website ([www.gcs-sa.biz/documents/](http://www.gcs-sa.biz/documents/)). You are also invited to attend the public meeting scheduled for 16:30 on 09/11/2017 at the Kriel Gold Club. Regards, GCS

## Renee Janse van Rensburg

---

**From:** SERVER@server.texsms.com  
**Sent:** Friday, 27 October 2017 7:36 AM  
**To:** Renee Janse van Rensburg  
**Subject:** texSMS delivery report

Message sent to 27823882207 has been delivered successfully

Original message:

Dear Sir/Madam. You are invited to register as an Interested and Affected Party (I&AP) for the Exxaro Matla Stopping and Consolidation Project. Please register by contacting the EAP, Riana Panaino on Email: rianap@gcs-sa.biz; Tel: 0118035726; or Fax:0118035745. Kindly also provide written comment on the Draft Scoping Report which is available from 26/10/2017 - 27/11/2017 on the GCS Website ([www.gcs-sa.biz/documents/](http://www.gcs-sa.biz/documents/)). You are also invited to attend the public meeting scheduled for 16:30 on 09/11/2017 at the Kriel Gold Club. Regards, GCS

## Renee Janse van Rensburg

---

**From:** SERVER@server.texsms.com  
**Sent:** Friday, 27 October 2017 7:36 AM  
**To:** Renee Janse van Rensburg  
**Subject:** texSMS delivery report

Message sent to 27823882146 has been delivered successfully

Original message:

Dear Sir/Madam. You are invited to register as an Interested and Affected Party (I&AP) for the Exxaro Matla Stopping and Consolidation Project. Please register by contacting the EAP, Riana Panaino on Email: rianap@gcs-sa.biz; Tel: 0118035726; or Fax:0118035745. Kindly also provide written comment on the Draft Scoping Report which is available from 26/10/2017 - 27/11/2017 on the GCS Website ([www.gcs-sa.biz/documents/](http://www.gcs-sa.biz/documents/)). You are also invited to attend the public meeting scheduled for 16:30 on 09/11/2017 at the Kriel Gold Club. Regards, GCS

## Renee Janse van Rensburg

---

**From:** SERVER@server.texsms.com  
**Sent:** Saturday, 11 November 2017 6:14 AM  
**To:** Renee Janse van Rensburg  
**Subject:** texSMS delivery report

Message sent to 27842260613 failed to be delivered - status=3 'EXPIRED'

Original message:

Dear Sir/Madam. You have been identified as an Interested and Affected Party (I&AP) for the Exxaro Matla Stopping and Consolidation Project. Please register by contacting the EAP, Riana Panaino on Email: rianap@gcs-sa.biz; Tel: 0118035726; or Fax:0118035745. You are hereby reminded of the public meeting scheduled for 16:30 on Thursday 09/11/2017 at the Kriel Gold Club. Regards, GCS

## **Renee Janse van Rensburg**

---

**From:** SERVER@server.texsms.com  
**Sent:** Saturday, 11 November 2017 6:14 AM  
**To:** Renee Janse van Rensburg  
**Subject:** texSMS delivery report

Message sent to 27845839980 failed to be delivered - status=3 'EXPIRED'

Original message:

Dear Sir/Madam. You have been identified as an Interested and Affected Party (I&AP) for the Exxaro Matla Stopping and Consolidation Project. Please register by contacting the EAP, Riana Panaino on Email: rianap@gcs-sa.biz; Tel: 0118035726; or Fax:0118035745. You are hereby reminded of the public meeting scheduled for 16:30 on Thursday 09/11/2017 at the Kriel Gold Club. Regards, GCS

## Renee Janse van Rensburg

---

**From:** SERVER@server.texsms.com  
**Sent:** Friday, 10 November 2017 6:14 AM  
**To:** Renee Janse van Rensburg  
**Subject:** texSMS delivery report

Message sent to 27829635975 failed to be delivered - status=3 'EXPIRED'

Original message:

Dear Sir/Madam. You have been identified as an Interested and Affected Party (I&AP) for the Exxaro Matla Stopping and Consolidation Project. Please register by contacting the EAP, Riana Panaino on Email: rianap@gcs-sa.biz; Tel: 0118035726; or Fax:0118035745. You are hereby reminded of the public meeting scheduled for 16:30 on Thursday 09/11/2017 at the Kriel Gold Club. Regards, GCS



## **Renee Janse van Rensburg**

---

**From:** SERVER@server.texsms.com  
**Sent:** Friday, 10 November 2017 6:14 AM  
**To:** Renee Janse van Rensburg  
**Subject:** texSMS delivery report

Message sent to 27824439284 failed to be delivered - status=3 'EXPIRED'

Original message:

Dear Sir/Madam. You have been identified as an Interested and Affected Party (I&AP) for the Exxaro Matla Stopping and Consolidation Project. Please register by contacting the EAP, Riana Panaino on Email: rianap@gcs-sa.biz; Tel: 0118035726; or Fax:0118035745. You are hereby reminded of the public meeting scheduled for 16:30 on Thursday 09/11/2017 at the Kriel Gold Club. Regards, GCS

## **Renee Janse van Rensburg**

---

**From:** SERVER@server.texsms.com  
**Sent:** Friday, 10 November 2017 6:14 AM  
**To:** Renee Janse van Rensburg  
**Subject:** texSMS delivery report

Message sent to 27829099082 failed to be delivered - status=3 'EXPIRED'

Original message:

Dear Sir/Madam. You have been identified as an Interested and Affected Party (I&AP) for the Exxaro Matla Stopping and Consolidation Project. Please register by contacting the EAP, Riana Panaino on Email: rianap@gcs-sa.biz; Tel: 0118035726; or Fax:0118035745. You are hereby reminded of the public meeting scheduled for 16:30 on Thursday 09/11/2017 at the Kriel Gold Club. Regards, GCS

## **Renee Janse van Rensburg**

---

**From:** SERVER@server.texsms.com  
**Sent:** Friday, 10 November 2017 6:14 AM  
**To:** Renee Janse van Rensburg  
**Subject:** texSMS delivery report

Message sent to 27797322173 failed to be delivered - status=3 'EXPIRED'

Original message:

Dear Sir/Madam. You have been identified as an Interested and Affected Party (I&AP) for the Exxaro Matla Stopping and Consolidation Project. Please register by contacting the EAP, Riana Panaino on Email: rianap@gcs-sa.biz; Tel: 0118035726; or Fax:0118035745. You are hereby reminded of the public meeting scheduled for 16:30 on Thursday 09/11/2017 at the Kriel Gold Club. Regards, GCS

## **Renee Janse van Rensburg**

---

**From:** SERVER@server.texsms.com  
**Sent:** Friday, 10 November 2017 6:14 AM  
**To:** Renee Janse van Rensburg  
**Subject:** texSMS delivery report

Message sent to 27791169081 failed to be delivered - status=3 'EXPIRED'

Original message:

Dear Sir/Madam. You have been identified as an Interested and Affected Party (I&AP) for the Exxaro Matla Stopping and Consolidation Project. Please register by contacting the EAP, Riana Panaino on Email: rianap@gcs-sa.biz; Tel: 0118035726; or Fax:0118035745. You are hereby reminded of the public meeting scheduled for 16:30 on Thursday 09/11/2017 at the Kriel Gold Club. Regards, GCS

## **Renee Janse van Rensburg**

---

**From:** SERVER@server.texsms.com  
**Sent:** Friday, 10 November 2017 6:14 AM  
**To:** Renee Janse van Rensburg  
**Subject:** texSMS delivery report

Message sent to 27824642380 failed to be delivered - status=3 'EXPIRED'

Original message:

Dear Sir/Madam. You have been identified as an Interested and Affected Party (I&AP) for the Exxaro Matla Stopping and Consolidation Project. Please register by contacting the EAP, Riana Panaino on Email: rianap@gcs-sa.biz; Tel: 0118035726; or Fax:0118035745. You are hereby reminded of the public meeting scheduled for 16:30 on Thursday 09/11/2017 at the Kriel Gold Club. Regards, GCS

## **Renee Janse van Rensburg**

---

**From:** SERVER@server.texsms.com  
**Sent:** Wednesday, 08 November 2017 7:34 AM  
**To:** Renee Janse van Rensburg  
**Subject:** texSMS delivery report

Message sent to 27719567745 has been delivered successfully

Original message:

Dear Sir/Madam. You have been identified as an Interested and Affected Party (I&AP) for the Exxaro Matla Stopping and Consolidation Project. Please register by contacting the EAP, Riana Panaino on Email: rianap@gcs-sa.biz; Tel: 0118035726; or Fax:0118035745. You are hereby reminded of the public meeting scheduled for 16:30 on Thursday 09/11/2017 at the Kriel Gold Club. Regards, GCS

## **Renee Janse van Rensburg**

---

**From:** SERVER@server.texsms.com  
**Sent:** Wednesday, 08 November 2017 7:30 AM  
**To:** Renee Janse van Rensburg  
**Subject:** texSMS delivery report

Message sent to 27721301812 has been delivered successfully

Original message:

Dear Sir/Madam. You have been identified as an Interested and Affected Party (I&AP) for the Exxaro Matla Stopping and Consolidation Project. Please register by contacting the EAP, Riana Panaino on Email: rianap@gcs-sa.biz; Tel: 0118035726; or Fax:0118035745. You are hereby reminded of the public meeting scheduled for 16:30 on Thursday 09/11/2017 at the Kriel Gold Club. Regards, GCS

## **Renee Janse van Rensburg**

---

**From:** SERVER@server.texsms.com  
**Sent:** Wednesday, 08 November 2017 7:15 AM  
**To:** Renee Janse van Rensburg  
**Subject:** texSMS delivery report

Message sent to 27766438750 has been delivered successfully

Original message:

Dear Sir/Madam. You have been identified as an Interested and Affected Party (I&AP) for the Exxaro Matla Stopping and Consolidation Project. Please register by contacting the EAP, Riana Panaino on Email: rianap@gcs-sa.biz; Tel: 0118035726; or Fax:0118035745. You are hereby reminded of the public meeting scheduled for 16:30 on Thursday 09/11/2017 at the Kriel Gold Club. Regards, GCS



## **Renee Janse van Rensburg**

---

**From:** SERVER@server.texsms.com  
**Sent:** Wednesday, 08 November 2017 6:37 AM  
**To:** Renee Janse van Rensburg  
**Subject:** texSMS delivery report

Message sent to 27828247684 has been delivered successfully

Original message:

Dear Sir/Madam. You have been identified as an Interested and Affected Party (I&AP) for the Exxaro Matla Stopping and Consolidation Project. Please register by contacting the EAP, Riana Panaino on Email: rianap@gcs-sa.biz; Tel: 0118035726; or Fax:0118035745. You are hereby reminded of the public meeting scheduled for 16:30 on Thursday 09/11/2017 at the Kriel Gold Club. Regards, GCS

## **Renee Janse van Rensburg**

---

**From:** SERVER@server.texsms.com  
**Sent:** Wednesday, 08 November 2017 6:36 AM  
**To:** Renee Janse van Rensburg  
**Subject:** texSMS delivery report

Message sent to 27828247684 has been delivered successfully

Original message:

Dear Sir/Madam. You have been identified as an Interested and Affected Party (I&AP) for the Exxaro Matla Stopping and Consolidation Project. Please register by contacting the EAP, Riana Panaino on Email: rianap@gcs-sa.biz; Tel: 0118035726; or Fax:0118035745. You are hereby reminded of the public meeting scheduled for 16:30 on Thursday 09/11/2017 at the Kriel Gold Club. Regards, GCS

## Renee Janse van Rensburg

---

**From:** SERVER@server.texsms.com  
**Sent:** Wednesday, 08 November 2017 6:20 AM  
**To:** Renee Janse van Rensburg  
**Subject:** texSMS delivery report

Message sent to 27825681320 has been delivered successfully

Original message:

Dear Sir/Madam. You have been identified as an Interested and Affected Party (I&AP) for the Exxaro Matla Stopping and Consolidation Project. Please register by contacting the EAP, Riana Panaino on Email: rianap@gcs-sa.biz; Tel: 0118035726; or Fax:0118035745. You are hereby reminded of the public meeting scheduled for 16:30 on Thursday 09/11/2017 at the Kriel Gold Club. Regards, GCS

## **Renee Janse van Rensburg**

---

**From:** SERVER@server.texsms.com  
**Sent:** Wednesday, 08 November 2017 6:15 AM  
**To:** Renee Janse van Rensburg  
**Subject:** texSMS delivery report

Message sent to 27724707583 has been delivered successfully

Original message:

Dear Sir/Madam. You have been identified as an Interested and Affected Party (I&AP) for the Exxaro Matla Stopping and Consolidation Project. Please register by contacting the EAP, Riana Panaino on Email: rianap@gcs-sa.biz; Tel: 0118035726; or Fax:0118035745. You are hereby reminded of the public meeting scheduled for 16:30 on Thursday 09/11/2017 at the Kriel Gold Club. Regards, GCS

## **Renee Janse van Rensburg**

---

**From:** SERVER@server.texsms.com  
**Sent:** Wednesday, 08 November 2017 6:15 AM  
**To:** Renee Janse van Rensburg  
**Subject:** texSMS delivery report

Message sent to 27824100304 has been delivered successfully

Original message:

Dear Sir/Madam. You have been identified as an Interested and Affected Party (I&AP) for the Exxaro Matla Stopping and Consolidation Project. Please register by contacting the EAP, Riana Panaino on Email: rianap@gcs-sa.biz; Tel: 0118035726; or Fax:0118035745. You are hereby reminded of the public meeting scheduled for 16:30 on Thursday 09/11/2017 at the Kriel Gold Club. Regards, GCS

## **Renee Janse van Rensburg**

---

**From:** SERVER@server.texsms.com  
**Sent:** Wednesday, 08 November 2017 6:15 AM  
**To:** Renee Janse van Rensburg  
**Subject:** texSMS delivery report

Message sent to 27829409471 has been delivered successfully

Original message:

Dear Sir/Madam. You have been identified as an Interested and Affected Party (I&AP) for the Exxaro Matla Stopping and Consolidation Project. Please register by contacting the EAP, Riana Panaino on Email: rianap@gcs-sa.biz; Tel: 0118035726; or Fax:0118035745. You are hereby reminded of the public meeting scheduled for 16:30 on Thursday 09/11/2017 at the Kriel Gold Club. Regards, GCS

## **Renee Janse van Rensburg**

---

**From:** SERVER@server.texsms.com  
**Sent:** Wednesday, 08 November 2017 6:14 AM  
**To:** Renee Janse van Rensburg  
**Subject:** texSMS delivery report

Message sent to 27823882207 has been delivered successfully

Original message:

Dear Sir/Madam. You have been identified as an Interested and Affected Party (I&AP) for the Exxaro Matla Stopping and Consolidation Project. Please register by contacting the EAP, Riana Panaino on Email: rianap@gcs-sa.biz; Tel: 0118035726; or Fax:0118035745. You are hereby reminded of the public meeting scheduled for 16:30 on Thursday 09/11/2017 at the Kriel Gold Club. Regards, GCS

## **Renee Janse van Rensburg**

---

**From:** SERVER@server.texsms.com  
**Sent:** Wednesday, 08 November 2017 6:14 AM  
**To:** Renee Janse van Rensburg  
**Subject:** texSMS delivery report

Message sent to 27825546651 has been delivered successfully

Original message:

Dear Sir/Madam. You have been identified as an Interested and Affected Party (I&AP) for the Exxaro Matla Stopping and Consolidation Project. Please register by contacting the EAP, Riana Panaino on Email: rianap@gcs-sa.biz; Tel: 0118035726; or Fax:0118035745. You are hereby reminded of the public meeting scheduled for 16:30 on Thursday 09/11/2017 at the Kriel Gold Club. Regards, GCS



## **Renee Janse van Rensburg**

---

**From:** SERVER@server.texsms.com  
**Sent:** Wednesday, 08 November 2017 6:14 AM  
**To:** Renee Janse van Rensburg  
**Subject:** texSMS delivery report

Message sent to 27834145209 has been delivered successfully

Original message:

Dear Sir/Madam. You have been identified as an Interested and Affected Party (I&AP) for the Exxaro Matla Stopping and Consolidation Project. Please register by contacting the EAP, Riana Panaino on Email: rianap@gcs-sa.biz; Tel: 0118035726; or Fax:0118035745. You are hereby reminded of the public meeting scheduled for 16:30 on Thursday 09/11/2017 at the Kriel Gold Club. Regards, GCS

## Renee Janse van Rensburg

---

**From:** SERVER@server.texsms.com  
**Sent:** Wednesday, 08 November 2017 6:14 AM  
**To:** Renee Janse van Rensburg  
**Subject:** texSMS delivery report

Message sent to 27743812512 has been delivered successfully

Original message:

Dear Sir/Madam. You have been identified as an Interested and Affected Party (I&AP) for the Exxaro Matla Stopping and Consolidation Project. Please register by contacting the EAP, Riana Panaino on Email: rianap@gcs-sa.biz; Tel: 0118035726; or Fax:0118035745. You are hereby reminded of the public meeting scheduled for 16:30 on Thursday 09/11/2017 at the Kriel Gold Club. Regards, GCS

## Renee Janse van Rensburg

---

**From:** SERVER@server.texsms.com  
**Sent:** Wednesday, 08 November 2017 6:14 AM  
**To:** Renee Janse van Rensburg  
**Subject:** texSMS delivery report

Message sent to 27823882146 has been delivered successfully

Original message:

Dear Sir/Madam. You have been identified as an Interested and Affected Party (I&AP) for the Exxaro Matla Stopping and Consolidation Project. Please register by contacting the EAP, Riana Panaino on Email: rianap@gcs-sa.biz; Tel: 0118035726; or Fax:0118035745. You are hereby reminded of the public meeting scheduled for 16:30 on Thursday 09/11/2017 at the Kriel Gold Club. Regards, GCS

## **Renee Janse van Rensburg**

---

**From:** SERVER@server.texsms.com  
**Sent:** Wednesday, 08 November 2017 6:14 AM  
**To:** Renee Janse van Rensburg  
**Subject:** texSMS delivery report

Message sent to 27828089566 has been delivered successfully

Original message:

Dear Sir/Madam. You have been identified as an Interested and Affected Party (I&AP) for the Exxaro Matla Stopping and Consolidation Project. Please register by contacting the EAP, Riana Panaino on Email: rianap@gcs-sa.biz; Tel: 0118035726; or Fax:0118035745. You are hereby reminded of the public meeting scheduled for 16:30 on Thursday 09/11/2017 at the Kriel Gold Club. Regards, GCS

## Renee Janse van Rensburg

---

**From:** SERVER@server.texsms.com  
**Sent:** Wednesday, 08 November 2017 6:14 AM  
**To:** Renee Janse van Rensburg  
**Subject:** texSMS delivery report

Message sent to 27825539841 has been delivered successfully

Original message:

Dear Sir/Madam. You have been identified as an Interested and Affected Party (I&AP) for the Exxaro Matla Stopping and Consolidation Project. Please register by contacting the EAP, Riana Panaino on Email: rianap@gcs-sa.biz; Tel: 0118035726; or Fax:0118035745. You are hereby reminded of the public meeting scheduled for 16:30 on Thursday 09/11/2017 at the Kriel Gold Club. Regards, GCS

## **Renee Janse van Rensburg**

---

**From:** SERVER@server.texsms.com  
**Sent:** Wednesday, 08 November 2017 6:14 AM  
**To:** Renee Janse van Rensburg  
**Subject:** texSMS delivery report

Message sent to 27715411732 has been delivered successfully

Original message:

Dear Sir/Madam. You have been identified as an Interested and Affected Party (I&AP) for the Exxaro Matla Stopping and Consolidation Project. Please register by contacting the EAP, Riana Panaino on Email: rianap@gcs-sa.biz; Tel: 0118035726; or Fax:0118035745. You are hereby reminded of the public meeting scheduled for 16:30 on Thursday 09/11/2017 at the Kriel Gold Club. Regards, GCS

## **Renee Janse van Rensburg**

---

**From:** SERVER@server.texsms.com  
**Sent:** Wednesday, 08 November 2017 6:14 AM  
**To:** Renee Janse van Rensburg  
**Subject:** texSMS delivery report

Message sent to 27794380954 has been delivered successfully

Original message:

Dear Sir/Madam. You have been identified as an Interested and Affected Party (I&AP) for the Exxaro Matla Stopping and Consolidation Project. Please register by contacting the EAP, Riana Panaino on Email: rianap@gcs-sa.biz; Tel: 0118035726; or Fax:0118035745. You are hereby reminded of the public meeting scheduled for 16:30 on Thursday 09/11/2017 at the Kriel Gold Club. Regards, GCS

## **Renee Janse van Rensburg**

---

**From:** SERVER@server.texsms.com  
**Sent:** Wednesday, 08 November 2017 6:14 AM  
**To:** Renee Janse van Rensburg  
**Subject:** texSMS delivery report

Message sent to 27824642471 has been delivered successfully

Original message:

Dear Sir/Madam. You have been identified as an Interested and Affected Party (I&AP) for the Exxaro Matla Stopping and Consolidation Project. Please register by contacting the EAP, Riana Panaino on Email: rianap@gcs-sa.biz; Tel: 0118035726; or Fax:0118035745. You are hereby reminded of the public meeting scheduled for 16:30 on Thursday 09/11/2017 at the Kriel Gold Club. Regards, GCS



## **Renee Janse van Rensburg**

---

**From:** SERVER@server.texsms.com  
**Sent:** Wednesday, 08 November 2017 6:14 AM  
**To:** Renee Janse van Rensburg  
**Subject:** texSMS delivery report

Message sent to 27823882133 has been delivered successfully

Original message:

Dear Sir/Madam. You have been identified as an Interested and Affected Party (I&AP) for the Exxaro Matla Stopping and Consolidation Project. Please register by contacting the EAP, Riana Panaino on Email: rianap@gcs-sa.biz; Tel: 0118035726; or Fax:0118035745. You are hereby reminded of the public meeting scheduled for 16:30 on Thursday 09/11/2017 at the Kriel Gold Club. Regards, GCS

## **Renee Janse van Rensburg**

---

**From:** SERVER@server.texsms.com  
**Sent:** Wednesday, 08 November 2017 6:14 AM  
**To:** Renee Janse van Rensburg  
**Subject:** texSMS delivery report

Message sent to 27823884263 has been delivered successfully

Original message:

Dear Sir/Madam. You have been identified as an Interested and Affected Party (I&AP) for the Exxaro Matla Stopping and Consolidation Project. Please register by contacting the EAP, Riana Panaino on Email: rianap@gcs-sa.biz; Tel: 0118035726; or Fax:0118035745. You are hereby reminded of the public meeting scheduled for 16:30 on Thursday 09/11/2017 at the Kriel Gold Club. Regards, GCS

## Renee Janse van Rensburg

---

**From:** SERVER@server.texsms.com  
**Sent:** Wednesday, 08 November 2017 6:14 AM  
**To:** Renee Janse van Rensburg  
**Subject:** texSMS delivery report

Message sent to 27725644737 has been delivered successfully

Original message:

Dear Sir/Madam. You have been identified as an Interested and Affected Party (I&AP) for the Exxaro Matla Stopping and Consolidation Project. Please register by contacting the EAP, Riana Panaino on Email: rianap@gcs-sa.biz; Tel: 0118035726; or Fax:0118035745. You are hereby reminded of the public meeting scheduled for 16:30 on Thursday 09/11/2017 at the Kriel Gold Club. Regards, GCS

## **Renee Janse van Rensburg**

---

**From:** SERVER@server.texsms.com  
**Sent:** Wednesday, 08 November 2017 6:14 AM  
**To:** Renee Janse van Rensburg  
**Subject:** texSMS delivery report

Message sent to 27823882139 has been delivered successfully

Original message:

Dear Sir/Madam. You have been identified as an Interested and Affected Party (I&AP) for the Exxaro Matla Stopping and Consolidation Project. Please register by contacting the EAP, Riana Panaino on Email: rianap@gcs-sa.biz; Tel: 0118035726; or Fax:0118035745. You are hereby reminded of the public meeting scheduled for 16:30 on Thursday 09/11/2017 at the Kriel Gold Club. Regards, GCS

## **Renee Janse van Rensburg**

---

**From:** SERVER@server.texsms.com  
**Sent:** Wednesday, 08 November 2017 6:14 AM  
**To:** Renee Janse van Rensburg  
**Subject:** texSMS delivery report

Message sent to 27607355443 has been delivered successfully

Original message:

Dear Sir/Madam. You have been identified as an Interested and Affected Party (I&AP) for the Exxaro Matla Stopping and Consolidation Project. Please register by contacting the EAP, Riana Panaino on Email: rianap@gcs-sa.biz; Tel: 0118035726; or Fax:0118035745. You are hereby reminded of the public meeting scheduled for 16:30 on Thursday 09/11/2017 at the Kriel Gold Club. Regards, GCS

## **Renee Janse van Rensburg**

---

**From:** SERVER@server.texsms.com  
**Sent:** Wednesday, 08 November 2017 6:14 AM  
**To:** Renee Janse van Rensburg  
**Subject:** texSMS delivery report

Message sent to 27824478270 has been delivered successfully

Original message:

Dear Sir/Madam. You have been identified as an Interested and Affected Party (I&AP) for the Exxaro Matla Stopping and Consolidation Project. Please register by contacting the EAP, Riana Panaino on Email: rianap@gcs-sa.biz; Tel: 0118035726; or Fax:0118035745. You are hereby reminded of the public meeting scheduled for 16:30 on Thursday 09/11/2017 at the Kriel Gold Club. Regards, GCS

## Renee Janse van Rensburg

---

**From:** SERVER@server.texsms.com  
**Sent:** Wednesday, 08 November 2017 6:14 AM  
**To:** Renee Janse van Rensburg  
**Subject:** texSMS delivery report

Message sent to 27826530763 has been delivered successfully

Original message:

Dear Sir/Madam. You have been identified as an Interested and Affected Party (I&AP) for the Exxaro Matla Stopping and Consolidation Project. Please register by contacting the EAP, Riana Panaino on Email: rianap@gcs-sa.biz; Tel: 0118035726; or Fax:0118035745. You are hereby reminded of the public meeting scheduled for 16:30 on Thursday 09/11/2017 at the Kriel Gold Club. Regards, GCS

## **Renee Janse van Rensburg**

---

**From:** SERVER@server.texsms.com  
**Sent:** Wednesday, 08 November 2017 6:14 AM  
**To:** Renee Janse van Rensburg  
**Subject:** texSMS delivery report

Message sent to 27846022355 has been delivered successfully

Original message:

Dear Sir/Madam. You have been identified as an Interested and Affected Party (I&AP) for the Exxaro Matla Stopping and Consolidation Project. Please register by contacting the EAP, Riana Panaino on Email: rianap@gcs-sa.biz; Tel: 0118035726; or Fax:0118035745. You are hereby reminded of the public meeting scheduled for 16:30 on Thursday 09/11/2017 at the Kriel Gold Club. Regards, GCS



## **Renee Janse van Rensburg**

---

**From:** SERVER@server.texsms.com  
**Sent:** Wednesday, 08 November 2017 6:14 AM  
**To:** Renee Janse van Rensburg  
**Subject:** texSMS delivery report

Message sent to 27829457563 has been delivered successfully

Original message:

Dear Sir/Madam. You have been identified as an Interested and Affected Party (I&AP) for the Exxaro Matla Stopping and Consolidation Project. Please register by contacting the EAP, Riana Panaino on Email: rianap@gcs-sa.biz; Tel: 0118035726; or Fax:0118035745. You are hereby reminded of the public meeting scheduled for 16:30 on Thursday 09/11/2017 at the Kriel Gold Club. Regards, GCS

## **Renee Janse van Rensburg**

---

**From:** SERVER@server.texsms.com  
**Sent:** Wednesday, 08 November 2017 6:14 AM  
**To:** Renee Janse van Rensburg  
**Subject:** texSMS delivery report

Message sent to 27824100304 has been delivered successfully

Original message:

Dear Sir/Madam. You have been identified as an Interested and Affected Party (I&AP) for the Exxaro Matla Stopping and Consolidation Project. Please register by contacting the EAP, Riana Panaino on Email: rianap@gcs-sa.biz; Tel: 0118035726; or Fax:0118035745. You are hereby reminded of the public meeting scheduled for 16:30 on Thursday 09/11/2017 at the Kriel Gold Club. Regards, GCS

## **Renee Janse van Rensburg**

---

**From:** SERVER@server.texsms.com  
**Sent:** Wednesday, 08 November 2017 6:14 AM  
**To:** Renee Janse van Rensburg  
**Subject:** texSMS delivery report

Message sent to 27827152820 has been delivered successfully

Original message:

Dear Sir/Madam. You have been identified as an Interested and Affected Party (I&AP) for the Exxaro Matla Stopping and Consolidation Project. Please register by contacting the EAP, Riana Panaino on Email: rianap@gcs-sa.biz; Tel: 0118035726; or Fax:0118035745. You are hereby reminded of the public meeting scheduled for 16:30 on Thursday 09/11/2017 at the Kriel Gold Club. Regards, GCS

## **Renee Janse van Rensburg**

---

**From:** SERVER@server.texsms.com  
**Sent:** Wednesday, 08 November 2017 6:14 AM  
**To:** Renee Janse van Rensburg  
**Subject:** texSMS delivery report

Message sent to 27825546651 has been delivered successfully

Original message:

Dear Sir/Madam. You have been identified as an Interested and Affected Party (I&AP) for the Exxaro Matla Stopping and Consolidation Project. Please register by contacting the EAP, Riana Panaino on Email: rianap@gcs-sa.biz; Tel: 0118035726; or Fax:0118035745. You are hereby reminded of the public meeting scheduled for 16:30 on Thursday 09/11/2017 at the Kriel Gold Club. Regards, GCS

## **Renee Janse van Rensburg**

---

**From:** SERVER@server.texsms.com  
**Sent:** Wednesday, 08 November 2017 6:14 AM  
**To:** Renee Janse van Rensburg  
**Subject:** texSMS delivery report

Message sent to 27823882290 has been delivered successfully

Original message:

Dear Sir/Madam. You have been identified as an Interested and Affected Party (I&AP) for the Exxaro Matla Stopping and Consolidation Project. Please register by contacting the EAP, Riana Panaino on Email: rianap@gcs-sa.biz; Tel: 0118035726; or Fax:0118035745. You are hereby reminded of the public meeting scheduled for 16:30 on Thursday 09/11/2017 at the Kriel Gold Club. Regards, GCS

## **Renee Janse van Rensburg**

---

**From:** SERVER@server.texsms.com  
**Sent:** Wednesday, 08 November 2017 6:14 AM  
**To:** Renee Janse van Rensburg  
**Subject:** texSMS delivery report

Message sent to 27845168438 has been delivered successfully

Original message:

Dear Sir/Madam. You have been identified as an Interested and Affected Party (I&AP) for the Exxaro Matla Stopping and Consolidation Project. Please register by contacting the EAP, Riana Panaino on Email: rianap@gcs-sa.biz; Tel: 0118035726; or Fax:0118035745. You are hereby reminded of the public meeting scheduled for 16:30 on Thursday 09/11/2017 at the Kriel Gold Club. Regards, GCS

## Renee Janse van Rensburg

---

**From:** SERVER@server.texsms.com  
**Sent:** Wednesday, 08 November 2017 6:14 AM  
**To:** Renee Janse van Rensburg  
**Subject:** texSMS delivery report

Message sent to 27828567163 has been delivered successfully

Original message:

Dear Sir/Madam. You have been identified as an Interested and Affected Party (I&AP) for the Exxaro Matla Stopping and Consolidation Project. Please register by contacting the EAP, Riana Panaino on Email: rianap@gcs-sa.biz; Tel: 0118035726; or Fax:0118035745. You are hereby reminded of the public meeting scheduled for 16:30 on Thursday 09/11/2017 at the Kriel Gold Club. Regards, GCS

## **Renee Janse van Rensburg**

---

**From:** SERVER@server.texsms.com  
**Sent:** Wednesday, 08 November 2017 6:14 AM  
**To:** Renee Janse van Rensburg  
**Subject:** texSMS delivery report

Message sent to 27834397594 has been delivered successfully

Original message:

Dear Sir/Madam. You have been identified as an Interested and Affected Party (I&AP) for the Exxaro Matla Stopping and Consolidation Project. Please register by contacting the EAP, Riana Panaino on Email: rianap@gcs-sa.biz; Tel: 0118035726; or Fax:0118035745. You are hereby reminded of the public meeting scheduled for 16:30 on Thursday 09/11/2017 at the Kriel Gold Club. Regards, GCS



## **Renee Janse van Rensburg**

---

**From:** SERVER@server.texsms.com  
**Sent:** Wednesday, 08 November 2017 6:14 AM  
**To:** Renee Janse van Rensburg  
**Subject:** texSMS delivery report

Message sent to 27820762833 has been delivered successfully

Original message:

Dear Sir/Madam. You have been identified as an Interested and Affected Party (I&AP) for the Exxaro Matla Stopping and Consolidation Project. Please register by contacting the EAP, Riana Panaino on Email: rianap@gcs-sa.biz; Tel: 0118035726; or Fax:0118035745. You are hereby reminded of the public meeting scheduled for 16:30 on Thursday 09/11/2017 at the Kriel Gold Club. Regards, GCS

## **Renee Janse van Rensburg**

---

**From:** SERVER@server.texsms.com  
**Sent:** Wednesday, 08 November 2017 6:14 AM  
**To:** Renee Janse van Rensburg  
**Subject:** texSMS delivery report

Message sent to 27834564634 has been delivered successfully

Original message:

Dear Sir/Madam. You have been identified as an Interested and Affected Party (I&AP) for the Exxaro Matla Stopping and Consolidation Project. Please register by contacting the EAP, Riana Panaino on Email: rianap@gcs-sa.biz; Tel: 0118035726; or Fax:0118035745. You are hereby reminded of the public meeting scheduled for 16:30 on Thursday 09/11/2017 at the Kriel Gold Club. Regards, GCS

## **Renee Janse van Rensburg**

---

**From:** SERVER@server.texsms.com  
**Sent:** Wednesday, 08 November 2017 6:14 AM  
**To:** Renee Janse van Rensburg  
**Subject:** texSMS delivery report

Message sent to 27826530763 has been delivered successfully

Original message:

Dear Sir/Madam. You have been identified as an Interested and Affected Party (I&AP) for the Exxaro Matla Stopping and Consolidation Project. Please register by contacting the EAP, Riana Panaino on Email: rianap@gcs-sa.biz; Tel: 0118035726; or Fax:0118035745. You are hereby reminded of the public meeting scheduled for 16:30 on Thursday 09/11/2017 at the Kriel Gold Club. Regards, GCS

## **Renee Janse van Rensburg**

---

**From:** SERVER@server.texsms.com  
**Sent:** Wednesday, 08 November 2017 6:14 AM  
**To:** Renee Janse van Rensburg  
**Subject:** texSMS delivery report

Message sent to 27823884262 has been delivered successfully

Original message:

Dear Sir/Madam. You have been identified as an Interested and Affected Party (I&AP) for the Exxaro Matla Stopping and Consolidation Project. Please register by contacting the EAP, Riana Panaino on Email: rianap@gcs-sa.biz; Tel: 0118035726; or Fax:0118035745. You are hereby reminded of the public meeting scheduled for 16:30 on Thursday 09/11/2017 at the Kriel Gold Club. Regards, GCS

## **Renee Janse van Rensburg**

---

**From:** SERVER@server.texsms.com  
**Sent:** Wednesday, 08 November 2017 6:14 AM  
**To:** Renee Janse van Rensburg  
**Subject:** texSMS delivery report

Message sent to 27823881234 has been delivered successfully

Original message:

Dear Sir/Madam. You have been identified as an Interested and Affected Party (I&AP) for the Exxaro Matla Stopping and Consolidation Project. Please register by contacting the EAP, Riana Panaino on Email: rianap@gcs-sa.biz; Tel: 0118035726; or Fax:0118035745. You are hereby reminded of the public meeting scheduled for 16:30 on Thursday 09/11/2017 at the Kriel Gold Club. Regards, GCS

## Renee Janse van Rensburg

---

**From:** SERVER@server.texsms.com  
**Sent:** Wednesday, 08 November 2017 6:14 AM  
**To:** Renee Janse van Rensburg  
**Subject:** texSMS delivery report

Message sent to 27828797838 has been delivered successfully

Original message:

Dear Sir/Madam. You have been identified as an Interested and Affected Party (I&AP) for the Exxaro Matla Stopping and Consolidation Project. Please register by contacting the EAP, Riana Panaino on Email: rianap@gcs-sa.biz; Tel: 0118035726; or Fax:0118035745. You are hereby reminded of the public meeting scheduled for 16:30 on Thursday 09/11/2017 at the Kriel Gold Club. Regards, GCS

## Renee Janse van Rensburg

---

**From:** SERVER@server.texsms.com  
**Sent:** Wednesday, 08 November 2017 6:14 AM  
**To:** Renee Janse van Rensburg  
**Subject:** texSMS delivery report

Message sent to 27825248661 has been delivered successfully

Original message:

Dear Sir/Madam. You have been identified as an Interested and Affected Party (I&AP) for the Exxaro Matla Stopping and Consolidation Project. Please register by contacting the EAP, Riana Panaino on Email: rianap@gcs-sa.biz; Tel: 0118035726; or Fax:0118035745. You are hereby reminded of the public meeting scheduled for 16:30 on Thursday 09/11/2017 at the Kriel Gold Club. Regards, GCS

## **Renee Janse van Rensburg**

---

**From:** SERVER@server.texsms.com  
**Sent:** Wednesday, 08 November 2017 6:14 AM  
**To:** Renee Janse van Rensburg  
**Subject:** texSMS delivery report

Message sent to 27824571875 has been delivered successfully

Original message:

Dear Sir/Madam. You have been identified as an Interested and Affected Party (I&AP) for the Exxaro Matla Stopping and Consolidation Project. Please register by contacting the EAP, Riana Panaino on Email: rianap@gcs-sa.biz; Tel: 0118035726; or Fax:0118035745. You are hereby reminded of the public meeting scheduled for 16:30 on Thursday 09/11/2017 at the Kriel Gold Club. Regards, GCS



## **Renee Janse van Rensburg**

---

**From:** SERVER@server.texsms.com  
**Sent:** Wednesday, 08 November 2017 6:14 AM  
**To:** Renee Janse van Rensburg  
**Subject:** texSMS delivery report

Message sent to 27726086169 has been delivered successfully

Original message:

Dear Sir/Madam. You have been identified as an Interested and Affected Party (I&AP) for the Exxaro Matla Stopping and Consolidation Project. Please register by contacting the EAP, Riana Panaino on Email: rianap@gcs-sa.biz; Tel: 0118035726; or Fax:0118035745. You are hereby reminded of the public meeting scheduled for 16:30 on Thursday 09/11/2017 at the Kriel Gold Club. Regards, GCS

## **Renee Janse van Rensburg**

---

**From:** SERVER@server.texsms.com  
**Sent:** Wednesday, 08 November 2017 6:14 AM  
**To:** Renee Janse van Rensburg  
**Subject:** texSMS delivery report

Message sent to 27828509650 has been delivered successfully

Original message:

Dear Sir/Madam. You have been identified as an Interested and Affected Party (I&AP) for the Exxaro Matla Stopping and Consolidation Project. Please register by contacting the EAP, Riana Panaino on Email: rianap@gcs-sa.biz; Tel: 0118035726; or Fax:0118035745. You are hereby reminded of the public meeting scheduled for 16:30 on Thursday 09/11/2017 at the Kriel Gold Club. Regards, GCS

## **Renee Janse van Rensburg**

---

**From:** SERVER@server.texsms.com  
**Sent:** Wednesday, 08 November 2017 6:14 AM  
**To:** Renee Janse van Rensburg  
**Subject:** texSMS delivery report

Message sent to 27824137759 has been delivered successfully

Original message:

Dear Sir/Madam. You have been identified as an Interested and Affected Party (I&AP) for the Exxaro Matla Stopping and Consolidation Project. Please register by contacting the EAP, Riana Panaino on Email: rianap@gcs-sa.biz; Tel: 0118035726; or Fax:0118035745. You are hereby reminded of the public meeting scheduled for 16:30 on Thursday 09/11/2017 at the Kriel Gold Club. Regards, GCS

## **Renee Janse van Rensburg**

---

**From:** SERVER@server.texsms.com  
**Sent:** Wednesday, 08 November 2017 6:14 AM  
**To:** Renee Janse van Rensburg  
**Subject:** texSMS delivery report

Message sent to 27848113499 has been delivered successfully

Original message:

Dear Sir/Madam. You have been identified as an Interested and Affected Party (I&AP) for the Exxaro Matla Stopping and Consolidation Project. Please register by contacting the EAP, Riana Panaino on Email: rianap@gcs-sa.biz; Tel: 0118035726; or Fax:0118035745. You are hereby reminded of the public meeting scheduled for 16:30 on Thursday 09/11/2017 at the Kriel Gold Club. Regards, GCS

## **Renee Janse van Rensburg**

---

**From:** SERVER@server.texsms.com  
**Sent:** Wednesday, 08 November 2017 6:14 AM  
**To:** Renee Janse van Rensburg  
**Subject:** texSMS delivery report

Message sent to 27729905749 has been delivered successfully

Original message:

Dear Sir/Madam. You have been identified as an Interested and Affected Party (I&AP) for the Exxaro Matla Stopping and Consolidation Project. Please register by contacting the EAP, Riana Panaino on Email: rianap@gcs-sa.biz; Tel: 0118035726; or Fax:0118035745. You are hereby reminded of the public meeting scheduled for 16:30 on Thursday 09/11/2017 at the Kriel Gold Club. Regards, GCS

## **Renee Janse van Rensburg**

---

**From:** SERVER@server.texsms.com  
**Sent:** Wednesday, 08 November 2017 6:14 AM  
**To:** Renee Janse van Rensburg  
**Subject:** texSMS delivery report

Message sent to 27823882139 has been delivered successfully

Original message:

Dear Sir/Madam. You have been identified as an Interested and Affected Party (I&AP) for the Exxaro Matla Stopping and Consolidation Project. Please register by contacting the EAP, Riana Panaino on Email: rianap@gcs-sa.biz; Tel: 0118035726; or Fax:0118035745. You are hereby reminded of the public meeting scheduled for 16:30 on Thursday 09/11/2017 at the Kriel Gold Club. Regards, GCS

## Renee Janse van Rensburg

---

**From:** SERVER@server.texsms.com  
**Sent:** Wednesday, 08 November 2017 6:14 AM  
**To:** Renee Janse van Rensburg  
**Subject:** texSMS delivery report

Message sent to 27848102355 has been delivered successfully

Original message:

Dear Sir/Madam. You have been identified as an Interested and Affected Party (I&AP) for the Exxaro Matla Stopping and Consolidation Project. Please register by contacting the EAP, Riana Panaino on Email: rianap@gcs-sa.biz; Tel: 0118035726; or Fax:0118035745. You are hereby reminded of the public meeting scheduled for 16:30 on Thursday 09/11/2017 at the Kriel Gold Club. Regards, GCS

## Renee Janse van Rensburg

---

**From:** SERVER@server.texsms.com  
**Sent:** Wednesday, 08 November 2017 6:14 AM  
**To:** Renee Janse van Rensburg  
**Subject:** texSMS delivery report

Message sent to 27825661374 has been delivered successfully

Original message:

Dear Sir/Madam. You have been identified as an Interested and Affected Party (I&AP) for the Exxaro Matla Stopping and Consolidation Project. Please register by contacting the EAP, Riana Panaino on Email: rianap@gcs-sa.biz; Tel: 0118035726; or Fax:0118035745. You are hereby reminded of the public meeting scheduled for 16:30 on Thursday 09/11/2017 at the Kriel Gold Club. Regards, GCS



## **Renee Janse van Rensburg**

---

**From:** SERVER@server.texsms.com  
**Sent:** Wednesday, 08 November 2017 6:14 AM  
**To:** Renee Janse van Rensburg  
**Subject:** texSMS delivery report

Message sent to 27829205137 has been delivered successfully

Original message:

Dear Sir/Madam. You have been identified as an Interested and Affected Party (I&AP) for the Exxaro Matla Stopping and Consolidation Project. Please register by contacting the EAP, Riana Panaino on Email: rianap@gcs-sa.biz; Tel: 0118035726; or Fax:0118035745. You are hereby reminded of the public meeting scheduled for 16:30 on Thursday 09/11/2017 at the Kriel Gold Club. Regards, GCS

## Renee Janse van Rensburg

---

**From:** SERVER@server.texsms.com  
**Sent:** Wednesday, 08 November 2017 6:14 AM  
**To:** Renee Janse van Rensburg  
**Subject:** texSMS error

Your SMS to the numbers 278280802377, 2772765906, 2771548648 could not be routed and has not been sent. This might mean that the recipient's phone network is not supported or that you have entered the number incorrectly.

# Fax Send Report

Date & Time : 27-OCT-2017 11:39 FRI  
Fax Number :  
Fax Name :  
Model Name : SCX-4623F Series

| No  | Name/Number | Start Time  | Time  | Mode | Page    | Result |
|-----|-------------|-------------|-------|------|---------|--------|
| 986 | 0114750374  | 27-10 11:38 | 01'06 | ECM  | 003/003 | O.K    |



63 Wessel Road, Rivonia, 2128 PO Box 2597, Rivonia, 2128 South Africa  
Tel: +27 (0) 11 803 5726 Fax: +27 (0) 11 803 5745 Web: www.gcs-sa.biz

Our Reference GCS Ref - 16-1208

## Facsimile Message

|              |                                   |
|--------------|-----------------------------------|
| Attention:   | Johann Minnaar                    |
| Fax Number:  | 0114750374                        |
| Subject:     | Matla Scoping Report Availability |
| From:        | GCS                               |
| Date:        | 27/10/2017                        |
| No of Pages: | 3                                 |

Confidentiality Notice: This communication is intended only for the use of the addressee and may contain information that is privileged and confidential. If you are not the intended recipient, we kindly request that you notify us immediately by telephone or fax.

GCS (Pty) Ltd. Reg No: 2004/000765/07 Est. 1987  
Offices: Durban Gaborone Johannesburg Lusaka Maseru Otrava Pretoria Windhoek  
Directors: AC Johnstone (Managing) PF Labuschagne AWC Marais S Napier W Sherriff (Financial)  
Non-Executive Director: B Wilson-James

www.gcs-sa.biz

# Fax Send Report

Date & Time : 27-OCT-2017 11:51 FRI  
Fax Number :  
Fax Name :  
Model Name : SCX-4623F Series

| No  | Name/Number | Start Time  | Time   | Mode | Page    | Result |
|-----|-------------|-------------|--------|------|---------|--------|
| 988 | 0176475653  | 27-10 11:50 | 00' 23 | ECM  | 003/003 | O.K    |



63 Wessel Road, Rivonia, 2128 PO Box 2597, Rivonia, 2128 South Africa  
Tel: +27 (0) 11 803 5726 Fax: +27 (0) 11 803 5745 Web: www.gcs-sa.biz

Our Reference GCS Ref : 16-1208

## Facsimile Message

|              |                                   |
|--------------|-----------------------------------|
| Attention:   | Steven Beukes                     |
| Fax Number:  | 017 647 5653                      |
| Subject:     | Matla Scoping Report Availability |
| From:        | GCS                               |
| Date:        | 27/10/2017                        |
| No of Pages: | 3                                 |

Confidentiality Notice: This communication is intended only for the use of the addressee and may contain information that is privileged and confidential. If you are not the intended recipient, we kindly request that you notify us immediately by telephone or fax.

GCS (Pty) Ltd. Reg No: 2004/000765/07 Est. 1987  
Offices: Durban Gaborone Johannesburg Lusaka Maseru Ottawa Pretoria Windhoek  
Directors: AC Johnstone (Managing) PF Labuschagne AWC Marais S Napier W Sherriff (Finance)  
Non-Executive Director: B Wilson-Jones

[www.gcs-sa.biz](http://www.gcs-sa.biz)



# Fax Send Report

Date & Time : 27-OCT-2017 11:36 FRI  
Fax Number :  
Fax Name :  
Model Name : SCX-4623F Series

| No  | Name/Number | Start Time  | Time  | Mode | Page    | Result |
|-----|-------------|-------------|-------|------|---------|--------|
| 984 | 0866013926  | 27-10 11:31 | 04'03 | ECM  | 003/003 | O.K    |



63 Wessel Road, Rvonia, 2128 PO Box 2597, Rvonia, 2128 South Africa  
Tel: +27 (0) 11 803 5726 Fax: +27 (0) 11 803 5745 Web: www.gcs-sa.biz

Our Reference : GCS Ref - 16-1208

## Facsimile Message

|              |                                   |
|--------------|-----------------------------------|
| Attention:   | Rudolf Fourie                     |
| Fax Number:  | 086 601 3926                      |
| Subject:     | Matla Scoping Report Availability |
| From:        | GCS                               |
| Date:        | 27/10/2017                        |
| No of Pages: | 3                                 |

Confidentiality Notice: This communication is intended only for the use of the addressee and may contain information that is privileged and confidential. If you are not the intended recipient, we kindly request that you notify us immediately by telephone or fax.

GCS (Pty) Ltd. Reg No: 2004/000765/07 Est. 1987  
Offices: Durban, Gaborone, Johannesburg, Lusaka, Maseru, Oshana, Pretoria, Windhoek  
Directors: AC Johnstone (Managing), PF Labuschagne, AWC Maree, S Napier, W Sherriff (Finance)  
Non-Executive Director: B Wilson-Jones

[www.gcs-sa.biz](http://www.gcs-sa.biz)

# Fax Send Report

Date & Time : 27-OCT-2017 11:31 FRI  
Fax Number :  
Fax Name :  
Model Name : SCX-4623F Series

| No  | Name/Number | Start Time  | Time   | Mode | Page    | Result |
|-----|-------------|-------------|--------|------|---------|--------|
| 983 | 0866963251  | 27-10 11:26 | 04' 50 | G3   | 003/003 | O.K    |



63 Wessel Road, Rivonia, 2128 PO Box 2597, Rivonia, 2128 South Africa  
Tel: +27 (0) 11 803 5726 Fax: +27 (0) 11 803 5745 Web: [www.gcs-za.biz](http://www.gcs-za.biz)

Our Reference : GCS Ref - 16-1208

## Facsimile Message

|              |                                   |
|--------------|-----------------------------------|
| Attention:   | Andre de Villiers                 |
| Fax Number:  | 086 696 3251                      |
| Subject:     | Matla Scoping Report Availability |
| From:        | GCS                               |
| Date:        | 27/10/2017                        |
| No of Pages: | 3                                 |

Confidentiality Notice: This communication is intended only for the use of the addressee and may contain information that is privileged and confidential. If you are not the intended recipient, we kindly request that you notify us immediately by telephone or fax.

GCS (Pty) Ltd. Reg No: 2004/000765/07 Est. 1987  
Offices: Durban | Gaborone | Johannesburg | Lusaka | Maseru | Ottawa | Pretoria | Windhoek  
Directors: AC Johnstone (Managing) PF Labouchagne AWC Marais S Napier W Sherriff (Financial)  
Non-Executive Director: B Wilson-Jones

[www.gcs-za.biz](http://www.gcs-za.biz)



# Fax Send Report

Date & Time : 27-OCT-2017 11:25 FRI  
Fax Number :  
Fax Name :  
Model Name : SCX-4623F Series

| No  | Name/Number | Start Time  | Time  | Mode | Page    | Result |
|-----|-------------|-------------|-------|------|---------|--------|
| 982 | 0865127652  | 27-10 11:21 | 04'00 | ECM  | 003/003 | O.K    |



63 Wessel Road, Rivonia, 2128 PO Box 2597, Rivonia, 2128 South Africa  
Tel: +27 (0) 11 803 5726 Fax: +27 (0) 11 803 5745 Web: www.gcs-sa.biz

Our Reference GCS Ref - 16-1208

## Facsimile Message

|              |                                   |
|--------------|-----------------------------------|
| Attention:   | Mr. Sello Mashego                 |
| Fax Number:  | 086 512 7652                      |
| Subject:     | Matla Scoping Report Availability |
| From:        | GCS                               |
| Date:        | 27/10/2017                        |
| No of Pages: | 3                                 |

Confidentiality Notice: This communication is intended only for the use of the addressee and may contain information that is privileged and confidential. If you are not the intended recipient, we kindly request that you notify us immediately by telephone or fax.

GCS (Pty) Ltd. Reg No: 2004/000765/07 Est. 1987  
Offices: Durban Capetown Johannesburg Lusaka Materu Otrava Pretoria Windhoek  
Directors: AC Johnston (Managing) FF Labuschagne AWC Marais S Napier W Sherriff (Financial)  
Non-Executive Director: B Wilson-Jones

www.gcs-sa.biz

# Fax Send Report

Date & Time : 27-OCT-2017 11:21 FRI  
Fax Number :  
Fax Name :  
Model Name : SCX-4623F Series

| No  | Name/Number | Start Time  | Time   | Mode | Page    | Result |
|-----|-------------|-------------|--------|------|---------|--------|
| 981 | 0865318658  | 27-10 11:18 | 02' 14 | ECM  | 003/003 | O.K    |



63 Wessel Road, Rivonia, 2128 PO Box 2597, Rivonia, 2128 South Africa  
Tel: +27 (0) 11 803 5726 Fax: +27 (0) 11 803 5745 Web: www.gcs-sa.biz

Our Reference GCS Ref - 16-1208

## Facsimile Message

|              |                                   |
|--------------|-----------------------------------|
| Attention:   | Jaco/Jacques Venter               |
| Fax Number:  | 086 531 8658                      |
| Subject:     | Matla Scoping Report Availability |
| From:        | GCS                               |
| Date:        | 27/10/2017                        |
| No of Pages: | 3                                 |

Confidentiality Notice: This communication is intended only for the use of the addressee and may contain information that is privileged and confidential. If you are not the intended recipient, we kindly request that you notify us immediately by telephone or fax.

GCS (Pty) Ltd. Reg No: 2004/000195/07 Est 1987  
Offices: Durban Gaborone Johannesburg Lusaka Maseru Ostrava Pretoria Windhoek  
Directors: AC Johnstone (Managing) PF Labuschagne AWC Marais S Napier W Sherriff (Financial)  
Non-Executive Director: B Wilson-Jones

www.gcs-sa.biz



# Fax Send Report

Date & Time : 27-OCT-2017 11:18 FRI  
Fax Number :  
Fax Name :  
Model Name : SCX-4623F Series

| No  | Name/Number | Start Time  | Time  | Mode | Page    | Result |
|-----|-------------|-------------|-------|------|---------|--------|
| 980 | 0866849390  | 27-10 11:17 | 01'03 | ECM  | 003/003 | O.K    |



63 Wessel Road, Rivonia, 2128 PO Box 2597, Rivonia, 2128 South Africa  
Tel: +27 (0) 11 803 5726 Fax: +27 (0) 11 803 5745 Web: [www.gcs-sa.biz](http://www.gcs-sa.biz)

Our Reference GCS Ref - 16-1208

## Facsimile Message

|              |                                   |
|--------------|-----------------------------------|
| Attention:   | MM Erasmus                        |
| Fax Number:  | 0866849390                        |
| Subject:     | Matla Scoping Report Availability |
| From:        | GCS                               |
| Date:        | 27/10/2017                        |
| No of Pages: | 3                                 |

Confidentiality Notice: This communication is intended only for the use of the addressee and may contain information that is privileged and confidential. If you are not the intended recipient, we kindly request that you notify us immediately by telephone or fax.

GCS (Pty) Ltd. Reg No: 2004/000765/07 Est. 1987  
Offices: Durban Gaborone Johannesburg Lusaka Maseru Oshana Pretoria Windhoek  
Directors: AC Johstone (Managing) FF Labuschagne AWC Maras S Napier W Skeriff (Financial)  
Non-Executive Director: B Wilson-Jones

[www.gcs-sa.biz](http://www.gcs-sa.biz)

# Fax Send Report

Date & Time : 27-OCT-2017 12:34 FRI  
Fax Number :  
Fax Name :  
Model Name : SCX-4623F Series

| No  | Name/Number | Start Time  | Time  | Mode | Page    | Result    |
|-----|-------------|-------------|-------|------|---------|-----------|
| 989 | 0176484275  | 27-10 12:33 | 00'00 | ECM  | 000/003 | No Answer |



63 Wessel Road, Rivonia, 2128 PO Box 2597, Rivonia, 2128 South Africa  
Tel: +27 (0) 11 803 5726 Fax: +27 (0) 11 803 5745 Web: www.gcs-sa.biz

Our Reference GCS Ref - 16-1208

## Facsimile Message

|              |                                   |
|--------------|-----------------------------------|
| Attention:   | Nicol de Vos                      |
| Fax Number:  | 017 648 4275                      |
| Subject:     | Matla Scoping Report Availability |
| From:        | GCS                               |
| Date:        | 27/10/2017                        |
| No of Pages: | 3                                 |

Confidentiality Notice: This communication is intended only for the use of the addressee and may contain information that is privileged and confidential. If you are not the intended recipient, we kindly request that you notify us immediately by telephone or fax.

GCS (Pty) Ltd. Reg No: 2004/000765/07 Est. 1967  
Offices: Durban Gaborone Johannesburg Lusaka Masereu Ottawa Pretoria Windhoek  
Directors: AC Johnstone (Managing) PF Labuschagne AWC Mearns S Napier W Sheriff (Financial)  
Non-Executive Director: B Wilson-Jones

www.gcs-sa.biz



# Fax Send Report

Date & Time : 27-OCT-2017 11:16 FRI  
Fax Number :  
Fax Name :  
Model Name : SCX-4623F Series

| No  | Name/Number | Start Time  | Time  | Mode | Page    | Result |
|-----|-------------|-------------|-------|------|---------|--------|
| 979 | 0865257261  | 27-10 11:10 | 04'51 | G3   | 003/003 | O.K    |



63 Wessel Road, Rivonia, 2128 PO Box 2597, Rivonia, 2128 South Africa  
Tel: +27 (0) 11 803 5726 Fax: +27 (0) 11 803 5745 Web: www.gcs-sa.biz

Our Reference GCS Ref - 16-1208

## Facsimile Message

|              |                                   |
|--------------|-----------------------------------|
| Attention:   | Edmund Muller                     |
| Fax Number:  | 086 525 7261                      |
| Subject:     | Matla Scoping Report Availability |
| From:        | GCS                               |
| Date:        | 27/10/2017                        |
| No of Pages: | 3                                 |

Confidentiality Notice: This communication is intended only for the use of the addressee and may contain information that is privileged and confidential. If you are not the intended recipient, we kindly request that you notify us immediately by telephone or fax.

GCS (Pty) Ltd. Reg No: 2004/000765/07 Est. 1987  
Offices: Durban Gaborone Johannesburg Lusaka Maputo Ottawa Pretoria Windhoek  
Directors: AC Johnstone (Managing) PF Labuschagne AWC Marais S Napier W Sherriff (Finance)  
Non-Executive Directors: B Wilson-Jones [www.gcs-sa.biz](http://www.gcs-sa.biz)

## **2.2 Public Meeting**

A Public meeting was held at the Kriel Golf Club on Thursday, 9 November 2017. The Scoping Phase Public meeting was held to introduce the Public to the proposed project and afford all I&APs to raise concerns and issues regarding the proposed project.

The meeting presentation, Attendance register and Meeting minutes are attached overleaf.

---



# Matla Stooing and Consolidation Project

## Public Meeting - Scoping Phase

16/11/2017

# Meeting Protocols

- Please switch all cell phones to silent
- Please ensure that you have signed the attendance register and provided all your details
- Please keep all questions until the end
- Only ask one question at a time
- Be respectful and allow every person the opportunity to raise their issues and have their issues addressed

# Agenda

---

- Welcome and Introduction
- Project location
- Current Licences and Authorisations
- Existing and proposed infrastructure
- Consolidation of EMPs and IWULs
- Inclusion of Stooping
- Specialist studies
- Potential impacts
- Current project status
- Question/Discussion Session
- In closing

# Welcome and Introduction

## Exxaro Matla Project Team

- Stephen Badenhorst
- Risimati Chauke
- Mervyn Geduldt
- Vinny Moodley
- Simphiwe Mthiyane

## GCS - Independent Consultant

- Riana Panaino (Environmental Consultant)
- Renee Janse van Rensburg (Unit Manager)



# Project Location - Matla Mining Rights Area

## MATLA COAL MINE CONSOLIDATED EMP & IWUL - REGIONAL SURFACE INFRASTRUCTURE LAYOUT

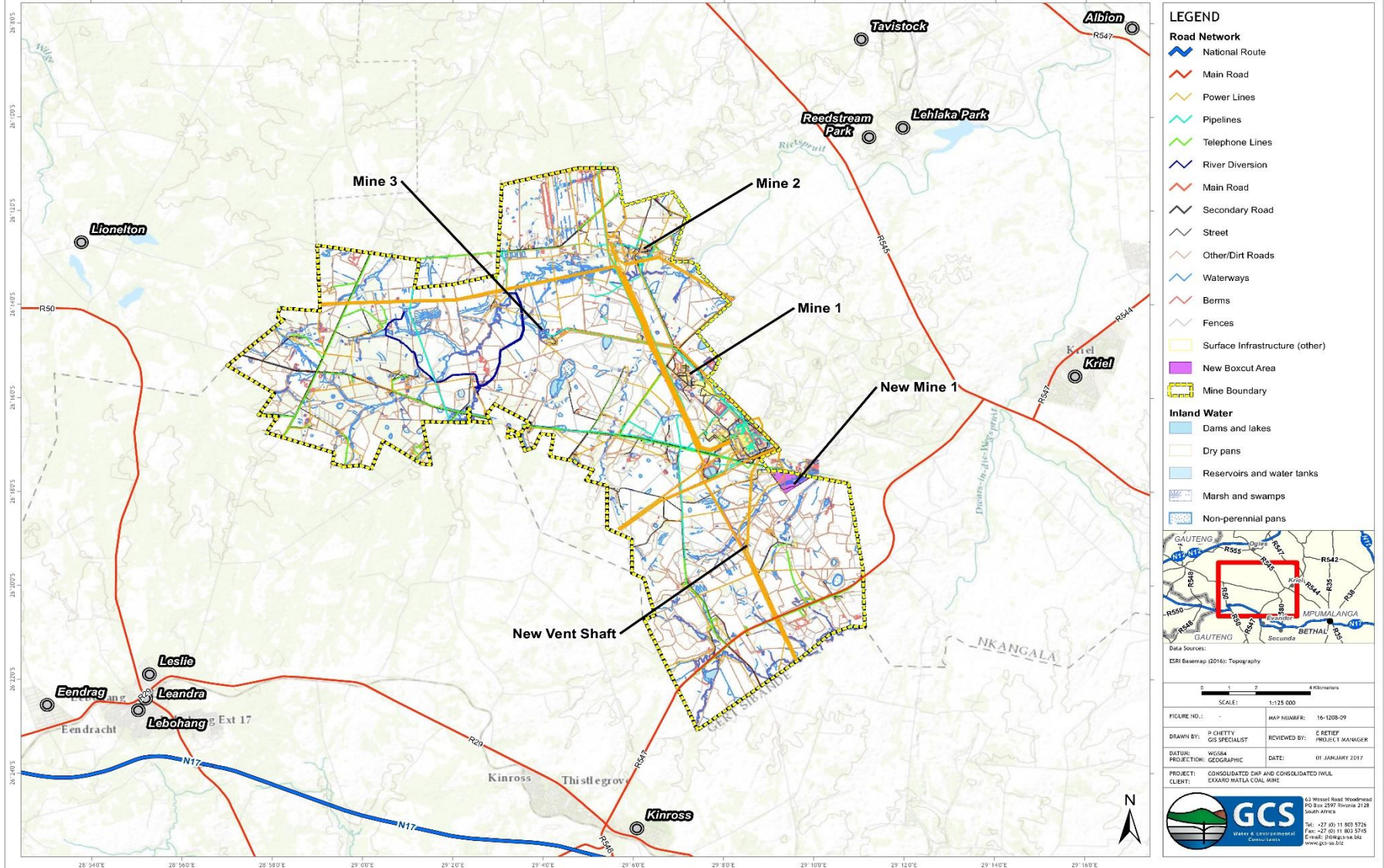

# Current Authorisations and Licences

| Licence                      | Date | Legislation  | Operation                                             |
|------------------------------|------|--------------|-------------------------------------------------------|
| Mining Licence: 9/94         | 1994 | Minerals Act | Mine 1, Mine 2, Mine 3 and E'Tingweni                 |
| MP30/5/1/2//3/2/1/(327)MR    | 2009 | MPRDA        | Mine 1                                                |
| MP30/5/1/2//3/2/1/(327)MR    | 2013 | MPRDA        | Water Treatment Plant and Brine Ponds                 |
| 17/2/1/1(M) MP-07            | 2007 | NEMA         | River Diversion                                       |
| 17/2/3N-70                   | 2012 | NEMA         | Water Treatment Plant and Brine Ponds                 |
| Licence 24084303             | 2017 | NWA          | River diversion                                       |
| Licence 24084303             | 2010 | NWA          | Section 21(a), (b), (f), (g), (j) water uses on Matla |
| Licence 04/B11E/ABCFGIJ/2446 | 2014 | NWA          | Water Treatment Plant                                 |
| Licence 04/B11E/ACFGIJ/3734  | 2015 | NWA          | New Mine 1 Shaft                                      |
| Waste Licence 12/9/11/L649/6 | 2013 | NEMWA        | Water Treatment Plant and Brine Ponds                 |

# Existing Infrastructure - Mine 1

- Pollution Control Dams
- Plant
- Workshop
- Administration and other buildings
- Shaft complex (not in operation)
- Stockpile
- Waste Rock Dump

# Existing Infrastructure - Mine 2

- Sewage treatment plant
- Pollution Control Dams
- Workshops
- Shaft complex

# Existing Infrastructure - Mine 3

- Sewage treatment plant
- Pollution Control Dams
- Workshops
- Shaft complex
- [River diversion](#)

# Proposed Infrastructure - Mine 1 New Shaft

Proposed construction of

- New access shaft complex
- Overland conveyor
- Ventilation shaft
- Overhead power lines

*This has been approved but has not commenced*

# Water Treatment Plant

- Reverse Osmosis Water Treatment Plant;
- Brine Ponds;
- Storm water dams;
- Workshop
- Administration and other buildings
- Sewage package plant (Septic Tank)

*Currently in operation*

# Current Consolidation Project

The Matla Management Team has decided to consolidate all environmental authorisations (EMPs and IWULs) in order to achieve the following:

- Better management of the various legal requirements set out in each authorisation
- Improvement in the management of the costs associated with the implementation of the legal requirements
- To avoid duplications in compliance related matters and ensure all reporting requirements are met

The purpose of the EMPr for the proposed consolidation of all existing Matla EMPs would be:

- To describe how potential negative environmental impacts will be managed through appropriate mitigation measures
- To improve on management actions that have not been effective
- To describe actions that could be taken to rehabilitate the affected areas
- To prescribe monitoring actions that will ensure that the environmental management programme is adhered to
- To describe how potential positive environmental impacts will be maximised



# Inclusion of Stooeping

Stooeping involves removing the pillars that were left behind during bord and pillar mining, retreating back towards the mine's entrance. After the pillars are removed, the roof is allowed to collapse behind the mining area.

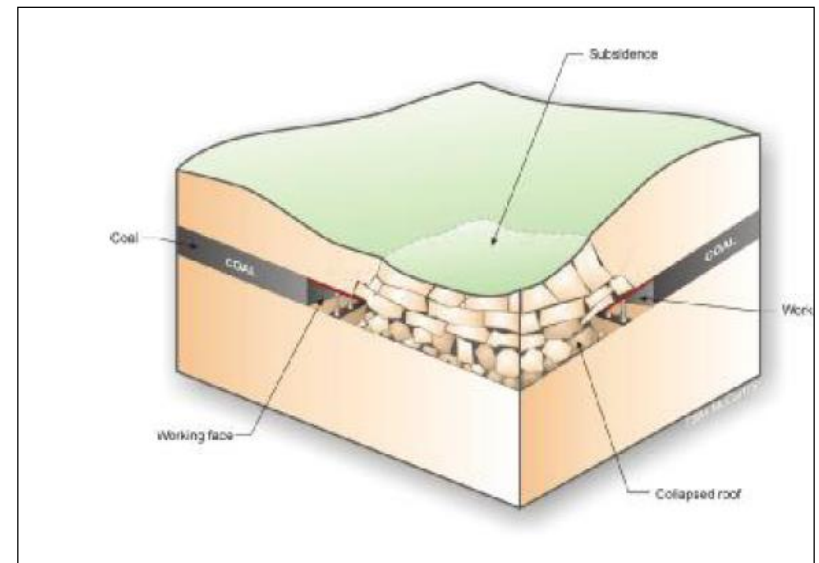
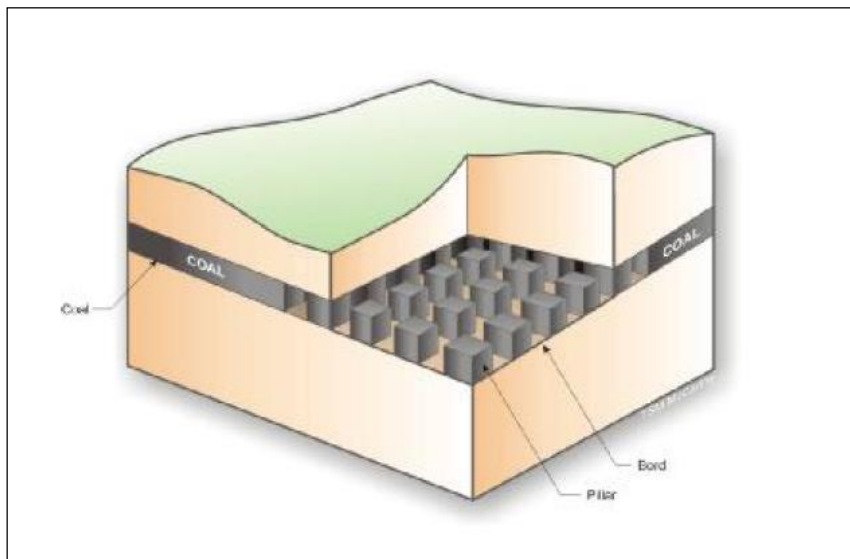

# Inclusion of Stooping

The proposed stooping project will result in extension of the life of mine with additional six (6) years.

The additional coal resources will supply Eskom with coal for power generation.

The activity will also impact positively on the local as well as regional economy.

# MATLA STOOPING- LOCALITY

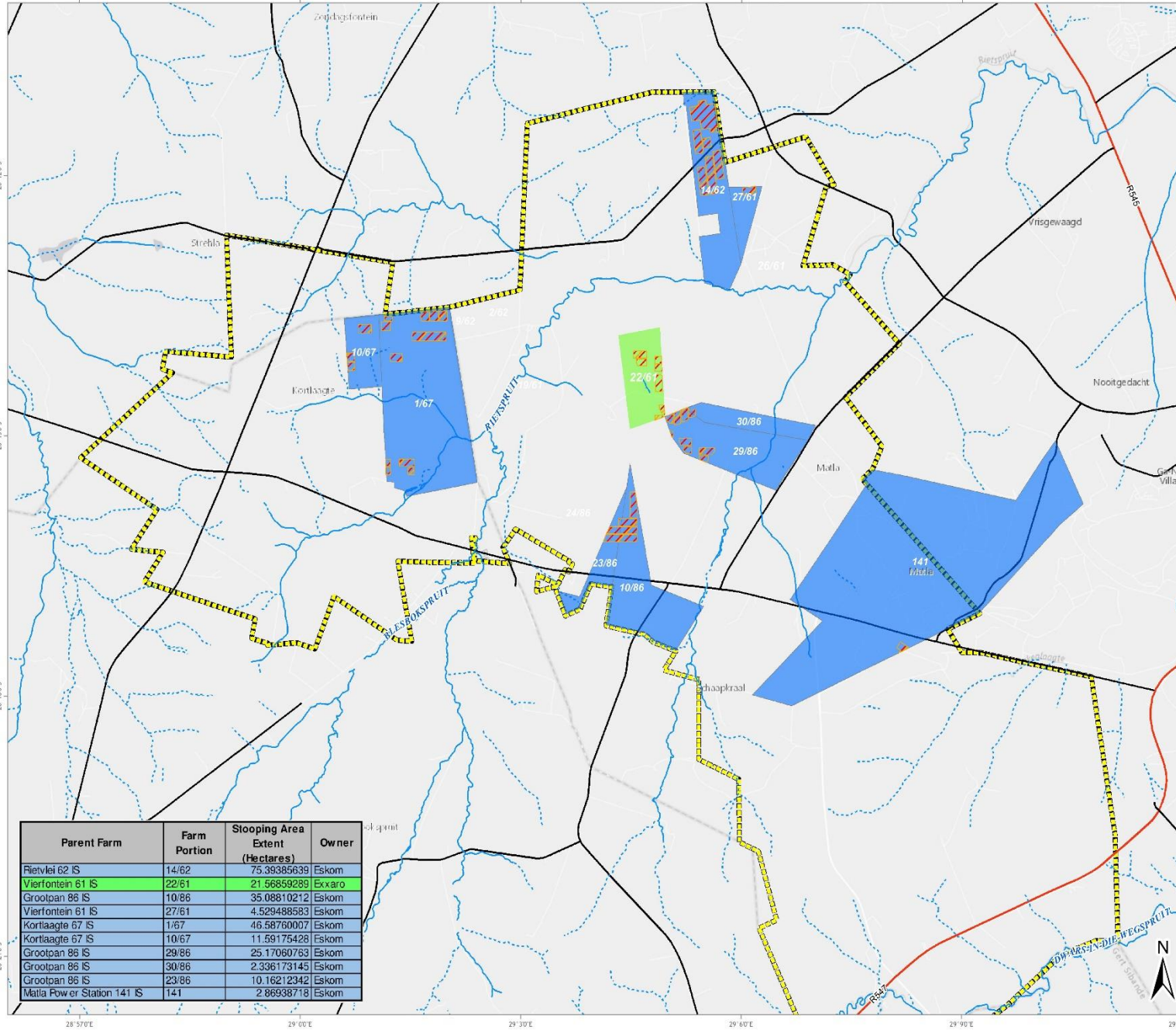

### LEGEND

**Road Network**

- National Route
- Main Road
- Secondary Road

**Rivers and Streams**

- Non-Perennial
- Perennial

**Stooping Areas**

- Stooping Areas

**Mine Boundary**

- Mine Boundary

**Eskom Holdings**

- Eskom Holdings

**EXXARO Coal Property**

- EXXARO Coal Property

| Parent Farm                | Farm Portion | Stooping Area Extent (Hectares) | Owner  |
|----------------------------|--------------|---------------------------------|--------|
| Fietvlei 62 IS             | 14/62        | 75.39385639                     | Eskom  |
| Vierfontein 61 IS          | 22/61        | 21.56859289                     | Exxaro |
| Grootpan 86 IS             | 10/86        | 35.08810212                     | Eskom  |
| Vierfontein 61 IS          | 27/61        | 4.529488583                     | Eskom  |
| Kortlaagte 67 IS           | 1/67         | 46.58760007                     | Eskom  |
| Kortlaagte 67 IS           | 10/67        | 11.59175428                     | Eskom  |
| Grootpan 86 IS             | 29/86        | 25.17060763                     | Eskom  |
| Grootpan 86 IS             | 30/86        | 2.336173145                     | Eskom  |
| Grootpan 86 IS             | 23/86        | 10.16212342                     | Eskom  |
| Matla Power Station 141 IS | 141          | 2.86938718                      | Eskom  |



Data Sources: Property information from client  
 Google Earth™ mapping service: 2015  
 Imagery Date: 01/07/2015

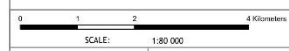

|                                   |                                                     |
|-----------------------------------|-----------------------------------------------------|
| FIGURE NO.:                       | AAP NUMBER: 13-400-36-V3                            |
| DRAWN BY: P CHETTY GIS SPECIALIST | REVIEWED BY: R PAKAIKO ENVIRONMENTAL AUTHORIZATIONS |
| DATUM: WGS84 GEOGRAPHIC           | DATE: 03 NOVEMBER 2017                              |
| PROJECT: STOOPING (MATLA)         | CLIENT: MATLA                                       |

**GCS**  
 Water & Environmental Consultants

43 Wessels Road Woodhead  
 PO Box 2597 Rivonia 2128  
 South Africa  
 Tel: +27 (0) 11 803 5726  
 Fax: +27 (0) 11 803 5745  
 E-mail: J110@gcs-za.biz  
 www.gcs-za.biz

# Specialist Studies

The following specialist studies have been conducted:

- Geohydrological Assessment;
- Hydrological Assessment;
- Soil, land use and land capability Assessment;
- Ecological Assessment;
- Wetland Assessment;
- Social Assessment; and
- Archaeological Assessment.

# Potential Stooing Impacts - Operational Phase

| Potential environmental impact                                              | Significance before mitigation | Significance after mitigation |
|-----------------------------------------------------------------------------|--------------------------------|-------------------------------|
| Removal of coal pillars (stooing of underground pillars)                    | H                              | H                             |
| Subsidence as a result of stooing of underground pillars                    | H                              | M                             |
| Soil Contamination                                                          | H                              | M                             |
| Indirect impacts on surrounding habitats                                    | M                              | L                             |
| Ponding as a result of subsidence due to stooing of underground pillars     | M                              | L                             |
| Mine Dewatering impacts on private Groundwater users                        | M                              | M                             |
| Impact on groundwater quality                                               | M                              | M                             |
| Positive impacts on the local economy                                       | H                              | H                             |
| Change to Land Use Capability of the surface area as a result of subsidence | H                              | M                             |

# Potential Stooing Impacts - Closure Phase

| Potential environmental impact                                              | Significance before mitigation | Significance after mitigation |
|-----------------------------------------------------------------------------|--------------------------------|-------------------------------|
| Direct impact: reshaping of area                                            | M                              | L                             |
| Direct impact: soil compaction                                              | L                              | L                             |
| Direct impact: soil erosion                                                 | M                              | L                             |
| Direct impact: change in land capability                                    | M                              | M                             |
| Ponding as a result of subsidence due to stooing of underground pillars     | M                              | L                             |
| Indirect impact: groundwater quality                                        | M                              | L                             |
| Direct impact: disruption to faunal and floral communities                  | M                              | L                             |
| Direct impact: re-establishment of faunal and floral communities            | L                              | H                             |
| Direct impact: fugitive dust emissions                                      | M                              | L                             |
| Direct impact: vehicle entrained dust                                       | L                              | L                             |
| Indirect impact: wind-blown dust off rehabilitated areas                    | M                              | L                             |
| Direct impact: removal of surface infrastructure                            | M                              | L                             |
| Direct impact: rehabilitation equipment and demolition activities           | M                              | L                             |
| Direct impact: noise from rehabilitation activities                         | M                              | M                             |
| Direct impact: reduction in noise                                           | L                              | M                             |
| Direct impact: loss of jobs                                                 | H                              | H                             |
| Change to Land Use Capability of the surface area as a result of subsidence | M                              | M                             |
| Indirect impact: water quality deterioration                                | L                              | L                             |

# Current Project Status

Application submission - 20 October 2017

Draft Scoping Report submission - 27 October 2017

Final Scoping Report submission - 1 December 2017

Approval/Rejection of Scoping Report - 5 February 2018

Draft EIA/EMP submission - 12 February 2018

Final EIA submission - April 2018

# Question/Discussion Session

Please raise your hand when you have a question

When called upon:

- Please stand
- State your name
- State your number (provided to you at the registration table)
- Only ask one question at a time
- Be respectful and allow every person the opportunity to raise their issues and have their issues addressed



# Closing

Thank you for your attendance!

Please come and discuss any further issues with the GCS/Exxaro representatives after the meeting if necessary.

## Contact us:

### Physical Address

63 Wessel Road  
Woodmead  
2128  
South Africa

### Postal Address

PO Box 2597  
Rivonia  
2128  
South Africa

### Contact Details

**Tel:** +27(0)11 803 5726  
**Fax:** +27(0)11 803 5745  
**E-mail:** rianap@gcs-sa.biz





Attendance Register

Public Meeting: Matla 16-1208

Date: 09 November 2017

Venue: Kriel Golf Club, Farm Drie Fontein, Ogies Rd, Kriel, 2271



| No. | Name & Surname     | Interest        | Telephone  | Cellphone  | Email                          | Signature          |
|-----|--------------------|-----------------|------------|------------|--------------------------------|--------------------|
| 3   | THOZAMILE J. NDABA | I & AP          |            | 0827152820 | justicendaba@gmail.com         | <i>[Signature]</i> |
| 36  | MERVYN GEDULST     | MATLA           | 0176162146 |            | mervyn.gedulst@exxaro.com      | <i>[Signature]</i> |
| 32  | VINNY MOODLEY      | EXXARO          |            | 0825321647 | vinny.moodley@exxaro.com       | <i>[Signature]</i> |
| 8   | TSEPISO MABOA      | RIESPRUIT Csech | 0743812512 | 0743812512 | 3T.MABOA@YAHOO.COM             | <i>[Signature]</i> |
| 16  | BARRY YOUNG        | MATLA EXXARO    | 0718516793 |            | BARRY.YOUNG@EXXARO.COM         | <i>[Signature]</i> |
| 21  | CHRIS BOSHOFF      | I & AP          | 0829409671 |            | chbos@netactive.co.za          | <i>[Signature]</i> |
| 24  | EDMUND MULLER      | VIERFONTEIN BOY | 0823882139 | -          | vierfont@secunda.co.za         | <i>[Signature]</i> |
| 29  | PATRICK NFFLAMBO   | KRIEL SAPS      | 0794991451 | -          | patricknfflambo@gmail.com      | <i>[Signature]</i> |
| 30  | RISIMATI CHAUKE    | MATLA COAL      | 0176162644 | -          | risimati.chauke@exxaro.com     | <i>[Signature]</i> |
| 35  | TSEPO MKWE         | MATLA - MNS     | 0176162644 | -          | tsepo.mkwe@exxaro.com          | <i>[Signature]</i> |
| 37  | DARK GIBLES        | Councilor W27   | 0829205137 | -          | darkgibles@telkomsa.net        | <i>[Signature]</i> |
|     | KIRA BODENSTEIN    | " W26           |            | Apologies  |                                | Apologies          |
| 40  | OUPIA MABUZA       | Farmer Business | 0712865291 |            | oupamabuzas355@gmail.com       | <i>[Signature]</i> |
| 41  | LEZANUS KUTUMELA   | I & AP          | 0761642692 | -          | planatoriumsolutions@gmail.com | <i>[Signature]</i> |
| 42  | MAMATSHA LEGODI    | EXXARO MATLA    | 0713298105 | 0176161073 | Mamatshalegodi@exxaro.com      | <i>[Signature]</i> |
|     |                    |                 |            |            |                                |                    |
|     |                    |                 |            |            |                                |                    |
|     |                    |                 |            |            |                                |                    |
|     |                    |                 |            |            |                                |                    |
|     |                    |                 |            |            |                                |                    |







63 Wessel Road, Rivonia, 2128 PO Box 2597, Rivonia, 2128 South Africa

Tel: +27 (0) 11 803 5726 Fax: +27 (0) 11 803 5745 Web: www.gcs-sa.biz

Our Reference GCS Ref- 16-1208

Your Reference GCS Ref- 16-1208

## Public Meeting Minutes

**Subject:** Matla Stopping and Consolidation Public Meeting

**Venue:** Kriel Golf Club  
Farm Driefontein, Ogies Rd, Kriel, 2271

**Date:** 2017/11/09

**Time:** 16:30

**Attendance & Distribution:** Environmental Assessment Practitioners:  
Renee Janse van Rensburg (RJvR)  
Riana Panaino (RP)  
Marica Swart (MS)

Matla Representatives:

- |                             |                                        |
|-----------------------------|----------------------------------------|
| 16. Barry Young (BY)        | 30. Risimati Chauke (RC)               |
| 31. Simphiwe Mkhayae (SM)   | 32. Vinny Moodley (VM)                 |
| 33. Stephen Badenhorst (SB) | 34. Mbedsi Edward (ME)                 |
| 36. Mervyn Geduldt (MG)     | 42. Mamatsha Legodi (NB <sub>1</sub> ) |

Interested and Affected Parties:

- |                             |                                         |
|-----------------------------|-----------------------------------------|
| 3. Thozamile Ndaba (TN)     | 8. Tsepiso Maboja (TM)                  |
| 9. Zacharia Khanye (ZK)     | 13. Lebogang Maboja (LM)                |
| 15. Hannes Erib (HE)        | 17. Hans Jacobs(HJ)                     |
| 18. Wickus Jacobs (WJ)      | 19. Theo Schwartz (TS <sub>1</sub> )    |
| 20. Andre de Villiers (AdV) | 21. Chris Boshoff (CB)                  |
| 22. Robert Schwartz (RS)    | 23. Henk Conradie (HC)                  |
| 24. Edmund Muller (EM)      | 25. P. M. Erasmus (PE)                  |
| 26. Nadia Fourie (NF)       | 27. M. H. Mashile (MHM)                 |
| 28. Masadi Mahlakoane (MM)  | 29. Patrick Nhlambo (PN)                |
| 35. Tshepo Hkwe (TH)        | 37. Dirk Grobler (DG)                   |
| 38. L. R. Mahlalela (RM)    | 39. Sam Zulu (SZ)                       |
| 40. Oupa Mabuza (OM)        | 41. Thembi Shabalala (TS <sub>2</sub> ) |
| 41. Lazarus Katumela (LK)   | 42. N. Boshoff (NB <sub>2</sub> )       |
| 43. A. Boshoff (AB)         | 44. E. Robertson-Walker (ERW)           |

| ITEM                                                                                                                                                                                                                                                                                                                                                                                                                                                                                                                                                                                                                                                                                                                                                                                                                                                                                                                                                                    |
|-------------------------------------------------------------------------------------------------------------------------------------------------------------------------------------------------------------------------------------------------------------------------------------------------------------------------------------------------------------------------------------------------------------------------------------------------------------------------------------------------------------------------------------------------------------------------------------------------------------------------------------------------------------------------------------------------------------------------------------------------------------------------------------------------------------------------------------------------------------------------------------------------------------------------------------------------------------------------|
| <b>1.1. Introduction</b>                                                                                                                                                                                                                                                                                                                                                                                                                                                                                                                                                                                                                                                                                                                                                                                                                                                                                                                                                |
| SB welcomed everyone and gave a brief introduction.                                                                                                                                                                                                                                                                                                                                                                                                                                                                                                                                                                                                                                                                                                                                                                                                                                                                                                                     |
| <b>1.2. Presentation</b>                                                                                                                                                                                                                                                                                                                                                                                                                                                                                                                                                                                                                                                                                                                                                                                                                                                                                                                                                |
| RP delivered the presentation of the project.                                                                                                                                                                                                                                                                                                                                                                                                                                                                                                                                                                                                                                                                                                                                                                                                                                                                                                                           |
| <b>1.3. Open Questions and Comments</b>                                                                                                                                                                                                                                                                                                                                                                                                                                                                                                                                                                                                                                                                                                                                                                                                                                                                                                                                 |
| RP opened the floor for questions and comments.                                                                                                                                                                                                                                                                                                                                                                                                                                                                                                                                                                                                                                                                                                                                                                                                                                                                                                                         |
| <b>1.4. Questions and Comments</b>                                                                                                                                                                                                                                                                                                                                                                                                                                                                                                                                                                                                                                                                                                                                                                                                                                                                                                                                      |
| DG: Questioned how the condition of the groundwater will change, and will there be any seepage of polluted water. He also stated that they have problems with boreholes drying up with the mining taking place.                                                                                                                                                                                                                                                                                                                                                                                                                                                                                                                                                                                                                                                                                                                                                         |
| RP: Explained that the groundwater study will look at what the current status of the groundwater is. She stated that after mining, the groundwater should return to normal levels and that the groundwater study will also look at how long it will take for the groundwater to return to the normal groundwater level. She stated further that the specialist will be able to tell how far the pollution plume will migrate, if any, and how long this will take to reach a steady state after mining. Also, she mentioned that Matla is undertaking groundwater monitoring which is usually done quarterly as a minimum. The data recorded from the monitoring will be included in the reports and made available to you so that you can see what the trends were for the past 4 years. Further she stated that with stooing there will not be an increased discharge or abstraction from the mine and that it is just a continuation of what is currently happening. |
| AB: Queried the location of the new shaft.                                                                                                                                                                                                                                                                                                                                                                                                                                                                                                                                                                                                                                                                                                                                                                                                                                                                                                                              |
| RP: Stated that it will be in the South-East area of the mine (pointing it out on the screen)                                                                                                                                                                                                                                                                                                                                                                                                                                                                                                                                                                                                                                                                                                                                                                                                                                                                           |
| AB: Wanted to know when the shaft will be built.                                                                                                                                                                                                                                                                                                                                                                                                                                                                                                                                                                                                                                                                                                                                                                                                                                                                                                                        |
| SB: They wanted to start building the shaft 5 years ago, but it will cost R 1.8 billion to establish the shaft and all other infrastructure. SB said that they are in a captive agreement with Eskom, so they are waiting for Eskom to provide the funding for the shaft's construction. He stated that Eskom has already approved it, but it is delayed because the Minister of Public Enterprises still has to approve it. He concluded that they will start with construction of the shaft when the money is there, but they don't know when that will be.                                                                                                                                                                                                                                                                                                                                                                                                           |
| AB: Raised his concern about where the people are going to live during the construction of the shaft and how they will get to work, because he is worried that the construction workers will trespass or settle on his property during the construction phase of the shaft.                                                                                                                                                                                                                                                                                                                                                                                                                                                                                                                                                                                                                                                                                             |
| SB: Explained that before construction starts, there will be a site establishment the area will be fenced and guarded by security. There will be strict access control.                                                                                                                                                                                                                                                                                                                                                                                                                                                                                                                                                                                                                                                                                                                                                                                                 |
| NB <sub>2</sub> : Stated that she is concerned about where the workers, during the shaft's construction, will live, and that she is worried they will build houses nearby and then                                                                                                                                                                                                                                                                                                                                                                                                                                                                                                                                                                                                                                                                                                                                                                                      |

## ITEM

trespass on her property and also dump garbage on her property. She also wanted to know if there is going to be a noise impact study because they already have a problem with noise.

RP: Explained that with regards to noise pollution, the application for the new shaft was already done and was completed, so we are just consolidating everything in one document. Thus, the noise impact was already assessed and we are just putting together all the studies into one document. She stated further that in terms of the stooing, we have not included noise studies because this activity takes place underground.

RJvR: Responded by stating that Matla will have to appoint an ECO (whether internal or external) to manage construction. In terms of the original Environmental Management Plan (EMP) that was done there would be certain activities identified to be undertaken during construction phase. There would be demarcation of the area, then land clearance and after that the construction will start. So the ECO has a legal duty in terms of the National Environmental Management Act (NEMA) to make sure that all of those issues and the decisions made and agreed to within that construction plan is implemented on site. She explained that one of their responsibilities is exactly one of your concerns around where people are staying. It is up to the ECO to determine that people are not staying on the neighbouring farms without permission. The ECO has to do monthly audits through to the Department when they are doing the construction, and this is in terms of NEMA and the Mineral and Petroleum Resources Development Act (MPRDA), both being managed by the Department of Mineral Resources (DMR). It is important to understand who the ECO is at the time of construction, and that that person has to communicate with every person in the area that is affected. The ECO has to be on site every day during the time of construction which is usually a 12 month to a 2 year process. You as the public would then report any issues to that person and he/she will then report on the issues to the department. Usually noise monitoring will be more from a health and safety perspective, but it also includes some of the environmental acoustic noise. She said that she hasn't seen that EMP, however she would assume there will be some noise monitoring that would take place.

NB<sub>2</sub>: Sated that she doesn't see any rehabilitation being undertaken. She complained about dust from the ash dumps when there are strong winds, which is so bad that she can't see where she is driving. She stated that she would like to know how the rehabilitation will take place.

RJvR: Responded by stating that the consolidation report addresses all of the impacts currently on site in terms of all the activities. So it would look at the rehabilitation of the water treatment plant, it would look at the rehabilitation of the entire plant area. She

## ITEM

explained further that the consolidation is trying to take all of the bits and pieces from the various authorisations and putting them into one document so that it makes it easier for the mine to manage their commitments. The mine has multiple rights, so to audit each one separately they easily start losing track of what's going on. The whole aim of what we are doing is to bring that into one process so that the mine has a better understanding of what the requirements are of them, and better controls can be put into place to be able to manage it.

In terms of the rehabilitation, it is a long term process. Rehabilitation on average is up to 3 years depending on what you rehabilitate. The problem with the ash dumps are something that should be taken up with Eskom as it is on their properties.

From Matla's perspective, through doing this consolidation, they will be able to put in a monitoring plan for the entire site. Matla does monitoring already, it's now just a matter of streamlining it and making sure that everything is addressed.

Legally the new requirements under NEMA requires an annual or 2 year audit depending on what the department says of the entire mining right area, in terms of that EMP. Those audits now need to be released to the public. You will have the same information at hand as what Matla does. You will be able to see where the issues lie, and you have the opportunity to hold them accountable to that. Changes in legislation in the last 2 years have empowered the I&AP's. The new EMP will fall under that process.

AB: Stated that he is concerned about people walking over his land. He also queried how the shaft is going to be constructed? Will there be any blasting because his house is quite old.

SB: Stated that it is an incline shaft that will be developed, so essentially you will dig until you find solid ground using normal excavators and then once you get to solid ground there will be blasting taking place but it will go underground. So with the blasting there will be the necessary monitoring equipment to monitor the blasting underground and the air blast. There are two things that might impact on infrastructure, the air blast and the vibration, and both those two things will be monitored.

TN: Wanted to know if the land is currently vacant where the blasting is going to take place and are there any people residing nearby and is there a plan if the blasting will indeed affect those people?

RP: Asks VM if the mine is looking at relocation plans and if there are indeed people that live close to the areas to be blasted.



| ITEM                                                                                                                                                                                                                                                                                                                                                                                                                                                                                                         |
|--------------------------------------------------------------------------------------------------------------------------------------------------------------------------------------------------------------------------------------------------------------------------------------------------------------------------------------------------------------------------------------------------------------------------------------------------------------------------------------------------------------|
| <p>VM: Answered that there aren't any people living in the vicinity of those areas to their knowledge. He also stated that it is Eskom property and they have a land manager that manages leases on all properties and they have given Matla the go-ahead to those areas. He concluded that if there are indeed relocation, it would be on Eskom's side, as they are the land-owner.</p>                                                                                                                     |
| <p>RP: Indicated on the screen that all the stooing areas will be underground, and that those pillars will be excavated and not blasted. She stated that there won't be blasting for mining and that blasting will only be for the new shaft.</p>                                                                                                                                                                                                                                                            |
| <p>RJvR and RP: Explained that the stooing areas were chosen in areas where it will not affect surface infrastructure, or communities. It will also not be directly under rivers and streams.</p>                                                                                                                                                                                                                                                                                                            |
| <p>DG: Wanted to know about the remaining areas and if they will also be subject to stooing.</p>                                                                                                                                                                                                                                                                                                                                                                                                             |
| <p>SB: Explained that the mine is very old, and that it started in 1978. He stated that since stooing is a very technical mining method, you cannot go back to old areas. It is an extensive process where they would first assess the stability before certain pillars can be stooed. If you stoo old pillars, it may pose a safety risk to the workers.</p>                                                                                                                                                |
| <p><b><u>Questions after the meeting was adjourned</u></b></p>                                                                                                                                                                                                                                                                                                                                                                                                                                               |
| <p>Unidentified I&amp;AP: Wanted to know how she can give her comments to be included in the document.</p>                                                                                                                                                                                                                                                                                                                                                                                                   |
| <p>RP: Answered that if she received the invitation via sms, then she can reply with her comments on the sms and we will receive it, and then include the comments in the comments register.</p>                                                                                                                                                                                                                                                                                                             |
| <p>TN: asked if the mine will appoint local people to construct the new shaft, and how will the local people know about it.</p>                                                                                                                                                                                                                                                                                                                                                                              |
| <p>RP: answered that it does form part of the mine's Social and Labour Plan (SLP), to first look at employing local people and making use of local small business' to contract for work.</p> <p>It is the mine's responsibility to identify all the possible candidates within the local community before appointing anyone. There will be some type of forum where people will be able to apply for jobs, and the mine will also have the database from this Public Participation Process to work from.</p> |
| <p>ERW requested that GCS run through the presentation with her as she arrived late.</p> <p>RJvR delivered the presentation.</p>                                                                                                                                                                                                                                                                                                                                                                             |

**ITEM**

ERW stated that her property was Grootpan, Portion 86 and that she ran a guest house on the property called “Pa se Huis”, and that she was concerned that any stooing operations would result in significant amounts of water referring to her property as she was at the lowest point in the area and she had previously been told by a consultant that any activities near her property would result in her property being flooded. ERW was concerned that any activities would result in a concentration of water at the low point of her property which would result in flooding. RJvR said that she would request the appointed specialists to consider this statement and address any such issues in their reports.

ERW stated that a representative, Faith, from another mining company, Blue Nightingale, had approached her as the identified owner of Haasfontein, portion 6, stating that they had been awarded a Mining Right (MR) over the property. ERW stated that she was not the owner of Haasfontein portion 6, but in fact of Grootpan portion 86. ERW queried with the representative of the mining company how a MR had been approved if Matla had a MR over the area, and the representative replied that it was because they were going to be mining a different coal seam. ERW stated that the same representative indicated sometime thereafter that the process had been placed on hold until further notice. ERW provided RJvR with the contact details of the representative in order for GCS to request copies of the specialist assessments undertaken by them. RJvR thanked ERW for the information provided and said that GCS would investigate the situation further.

### 3 Appendix B-3: Issues trail

Throughout the public consultation phase completed to date, issues have been raised. It should be noted that the stakeholder engagement process is an ongoing process and will therefore be updated as comments and responses from the authorities and public are received.

Issues and comments on the Matla project received to date are listed in the table overleaf.

**Table 3.1: Issues and Response table**

| No | Comment Raised                                                                                                                                                                                                                                                                                                                                                                                                           | By Whom          | Where and Date                       | Response by EAP                                                                                                                                                                                                                                                                                                                                                                                                                                                                                                                                                                                                                                                                                                                                                                                                                                                                                                                                                      |
|----|--------------------------------------------------------------------------------------------------------------------------------------------------------------------------------------------------------------------------------------------------------------------------------------------------------------------------------------------------------------------------------------------------------------------------|------------------|--------------------------------------|----------------------------------------------------------------------------------------------------------------------------------------------------------------------------------------------------------------------------------------------------------------------------------------------------------------------------------------------------------------------------------------------------------------------------------------------------------------------------------------------------------------------------------------------------------------------------------------------------------------------------------------------------------------------------------------------------------------------------------------------------------------------------------------------------------------------------------------------------------------------------------------------------------------------------------------------------------------------|
| 1  | Would like to offer medical services to the mine                                                                                                                                                                                                                                                                                                                                                                         | Sue Naidoo       | telephonically<br>07/11/2017         | Contact person at mine's details were sent.                                                                                                                                                                                                                                                                                                                                                                                                                                                                                                                                                                                                                                                                                                                                                                                                                                                                                                                          |
| 2  | Eskom is not a commenting authority rather an interested and affected party. Please change this on the front page of the scooping report. • On the second page the subject line states “ Scooping report for listed activities associated with Mining Right and/or Bulk sampling activities including trenching in cases of Alluvial Diamond Prospecting” Is this not supposed to be for coal mining instead of diamond? | Shumani Mavhungu | Email,<br>14/11/2017                 | Comment noted, and the EAP also informed the IAP that the template was a standard template used, and therefore the title on the Page.                                                                                                                                                                                                                                                                                                                                                                                                                                                                                                                                                                                                                                                                                                                                                                                                                                |
| 3  | Questioned how the condition of the groundwater will change, and will there be any seepage of polluted water. He also stated that they have problems with boreholes drying up with the mining taking place.                                                                                                                                                                                                              | Dirk Grobler     | Scoping public meetng,<br>09/11/2017 | Explained that the groundwater study will look at what the current status of the groundwater is. She stated that after mining, the groundwater should return to normal levels and that the groundwater study will also look at how long it will take for the groundwater to return to the normal groundwater level. She stated further that the specialist will be able to tell how far the pollution plume will migrate, if any, and how long this will take to reach a steady state after mining. Also, she mentioned that Matla is undertaking groundwater monitoring which is usually done quarterly as a minimum. The data recorded from the monitoring will be included in the reports and made available to you so that you can see what the trends were for the past 4 years. Further she stated that with stooping there will not be an increased discharge or abstraction from the mine and that it is just a continuation of what is currently happening. |
| 4  | Queried the location of the new shaft.                                                                                                                                                                                                                                                                                                                                                                                   | A. Boshoff       | Scoping public meetng,<br>09/11/2017 | Stated that it will be in the South-East area of the mine (pointing it out on the screen)                                                                                                                                                                                                                                                                                                                                                                                                                                                                                                                                                                                                                                                                                                                                                                                                                                                                            |
| 5  | Wanted to know when the shaft will be built                                                                                                                                                                                                                                                                                                                                                                              | A. Boshoff       | Scoping public meetng,<br>09/11/2017 | They wanted to start building the shaft 5 years ago, but it will cost R 1.8 billion to establish the shaft and all other infrastructure. SB said that they are in a captive agreement with Eskom, so they are waiting for Eskom to provide the funding for the shaft's construction. He stated that Eskom has already approved it, but it is delayed because the Minister of Public Enterprises still has to approve it. He concluded that they will start with construction of the shaft when the money is there, but they don't know when that will be.                                                                                                                                                                                                                                                                                                                                                                                                            |

| No | Comment Raised                                                                                                                                                                                                                                                                                                                                        | By Whom    | Where and Date                        | Response by EAP                                                                                                                                                                                                                                                                                                                                                                                                                                                                                                                                                                                                                                                                                                                                                                                                                                                                                                                                                                                                                                                                                                                                                                                                                                                                                                                                                                                                                                                                                                                                                                                                                                                                                                                                                                                                                                                                                                                                                                                                                                                                                                          |
|----|-------------------------------------------------------------------------------------------------------------------------------------------------------------------------------------------------------------------------------------------------------------------------------------------------------------------------------------------------------|------------|---------------------------------------|--------------------------------------------------------------------------------------------------------------------------------------------------------------------------------------------------------------------------------------------------------------------------------------------------------------------------------------------------------------------------------------------------------------------------------------------------------------------------------------------------------------------------------------------------------------------------------------------------------------------------------------------------------------------------------------------------------------------------------------------------------------------------------------------------------------------------------------------------------------------------------------------------------------------------------------------------------------------------------------------------------------------------------------------------------------------------------------------------------------------------------------------------------------------------------------------------------------------------------------------------------------------------------------------------------------------------------------------------------------------------------------------------------------------------------------------------------------------------------------------------------------------------------------------------------------------------------------------------------------------------------------------------------------------------------------------------------------------------------------------------------------------------------------------------------------------------------------------------------------------------------------------------------------------------------------------------------------------------------------------------------------------------------------------------------------------------------------------------------------------------|
| 6  | Raised his concern about where the people are going to live during the construction of the shaft and how they will get to work, because he is worried that the construction workers will trespass or settle on his property during the construction phase of the shaft.                                                                               | A. Boshoff | Scoping public meeting,<br>09/11/2017 | Explained that before construction starts, there will be a site establishment the area will be fenced and guarded by security. There will be strict access control.                                                                                                                                                                                                                                                                                                                                                                                                                                                                                                                                                                                                                                                                                                                                                                                                                                                                                                                                                                                                                                                                                                                                                                                                                                                                                                                                                                                                                                                                                                                                                                                                                                                                                                                                                                                                                                                                                                                                                      |
| 7  | Stated that she is concerned about where the workers, during the shaft's construction, will live, and that she is worried they will build houses nearby and then trespass on her property and also dump garbage on her property. She also wanted to know if there is going to be a noise impact study because they already have a problem with noise. | N. Boshoff | Scoping public meeting,<br>09/11/2017 | <p>Explained that with regards to noise pollution, the application for the new shaft was already done and was completed, so we are just consolidating everything in one document. Thus, the noise impact was already assessed and we are just putting together all the studies into one document. She stated further that in terms of the scoping, we have not included noise studies because this activity takes place underground.</p> <p>RJvR: Responded by stating that Matla will have to appoint an ECO (whether internal or external) to manage construction. In terms of the original Environmental Management Plan (EMP) that was done there would be certain activities identified to be undertaken during construction phase. There would be demarcation of the area, then land clearance and after that the construction will start. So the ECO has a legal duty in terms of the National Environmental Management Act (NEMA) to make sure that all of those issues and the decisions made and agreed to within that construction plan is implemented on site. She explained that one of their responsibilities is exactly one of your concerns around where people are staying. It is up to the ECO to determine that people are not staying on the neighbouring farms without permission. The ECO has to do monthly audits through to the Department when they are doing the construction, and this is in terms of NEMA and the Mineral and Petroleum Resources Development Act (MPRDA), both being managed by the Department of Mineral Resources (DMR). It is important to understand who the ECO is at the time of construction, and that that person has to communicate with every person in the area that is affected. The ECO has to be on site every day during the time of construction which is usually a 12 month to a 2 year process. You as the public would then report any issues to that person and he/she will then report on the issues to the department. Usually noise monitoring will be more from a health and safety perspective, but it also includes some of the environmental</p> |

| No | Comment Raised                                                                                                                                                                                                                                                                    | By Whom    | Where and Date                      | Response by EAP                                                                                                                                                                                                                                                                                                                                                                                                                                                                                                                                                                                                                                                                                                                                                                                                                                                                                                                                                                                                                                                                                                                                                                                                                                                                                                                                                                                                                                                                                                                                                                                                                                                                                                                                                                                                                                                                                                         |
|----|-----------------------------------------------------------------------------------------------------------------------------------------------------------------------------------------------------------------------------------------------------------------------------------|------------|-------------------------------------|-------------------------------------------------------------------------------------------------------------------------------------------------------------------------------------------------------------------------------------------------------------------------------------------------------------------------------------------------------------------------------------------------------------------------------------------------------------------------------------------------------------------------------------------------------------------------------------------------------------------------------------------------------------------------------------------------------------------------------------------------------------------------------------------------------------------------------------------------------------------------------------------------------------------------------------------------------------------------------------------------------------------------------------------------------------------------------------------------------------------------------------------------------------------------------------------------------------------------------------------------------------------------------------------------------------------------------------------------------------------------------------------------------------------------------------------------------------------------------------------------------------------------------------------------------------------------------------------------------------------------------------------------------------------------------------------------------------------------------------------------------------------------------------------------------------------------------------------------------------------------------------------------------------------------|
|    |                                                                                                                                                                                                                                                                                   |            |                                     | acoustic noise. She said that she hasn't seen that EMP, however she would assume there will be some noise monitoring that would take place.                                                                                                                                                                                                                                                                                                                                                                                                                                                                                                                                                                                                                                                                                                                                                                                                                                                                                                                                                                                                                                                                                                                                                                                                                                                                                                                                                                                                                                                                                                                                                                                                                                                                                                                                                                             |
| 8  | Sated that she doesn't see any rehabilitation being undertaken. She complained about dust from the ash dumps when there are strong winds, which is so bad that she can't see where she is driving. She stated that she would like to know how the rehabilitation will take place. | N. Boshoff | Scoping public meetitng, 09/11/2017 | <p>Responded by stating that the consolidation report addresses all of the impacts currently on site in terms of all the activities. So it would look at the rehabilitation of the water treatment plant, it would look at the rehabilitation of the entire plant area. She explained further that the consolidation is trying to take all of the bits and pieces from the various authorisations and putting them into one document so that it makes it easier for the mine to manage their commitments. The mine has multiple rights, so to audit each one separately they easily start losing track of what's going on. The whole aim of what we are doing is to bring that into one process so that the mine has a better understanding of what the requirements are of them, and better controls can be put into place to be able to manage it.</p> <p>In terms of the rehabilitation, it is a long term process. Rehabilitation on average is up to 3 years depending on what you rehabilitate. The problem with the ash dumps are something that should be taken up with Eskom as it is on their properties.</p> <p>From Matla's perspective, through doing this consolidation, they will be able to put in a monitoring plan for the entire site. Matla does monitoring already, it's now just a matter of streamlining it and making sure that everything is addressed.</p> <p>Legally the new requirements under NEMA requires an annual or 2 year audit depending on what the department says of the entire mining right area, in terms of that EMP. Those audits now need to be released to the public. You will have the same information at hand as what Matla does. You will be able to see where the issues lie, and you have the opportunity to hold them accountable to that. Changes in legislation in the last 2 years have empowered the I&amp;AP's. The new EMP will fall under that process.</p> |
| 9  | Stated that he is concerned about people walking over his land. He also queried how the shaft is going to be                                                                                                                                                                      | A. Boshoff | Scoping public meetitng, 09/11/2017 | Stated that it is an incline shaft that will be developed, so essentially you will dig until you find solid ground using normal excavators and then once you get to solid ground there will be blasting taking place                                                                                                                                                                                                                                                                                                                                                                                                                                                                                                                                                                                                                                                                                                                                                                                                                                                                                                                                                                                                                                                                                                                                                                                                                                                                                                                                                                                                                                                                                                                                                                                                                                                                                                    |

| No | Comment Raised                                                                                                                                                                                         | By Whom         | Where and Date                      | Response by EAP                                                                                                                                                                                                                                                                                                                                                                                                                                                                                                                                                                                                                                                                                                                                                                                             |
|----|--------------------------------------------------------------------------------------------------------------------------------------------------------------------------------------------------------|-----------------|-------------------------------------|-------------------------------------------------------------------------------------------------------------------------------------------------------------------------------------------------------------------------------------------------------------------------------------------------------------------------------------------------------------------------------------------------------------------------------------------------------------------------------------------------------------------------------------------------------------------------------------------------------------------------------------------------------------------------------------------------------------------------------------------------------------------------------------------------------------|
|    | constructed? Will there be any blasting because his house is quite old.                                                                                                                                |                 |                                     | but it will go underground. So with the blasting there will be the necessary monitoring equipment to monitor the blasting underground and the air blast. There are two things that might impact on infrastructure, the air blast and the vibration, and both those two things will be monitored.                                                                                                                                                                                                                                                                                                                                                                                                                                                                                                            |
| 10 | Wanted to know if the land is currently vacant where the blasting is going to take place and are there any people residing nearby and is there a plan if the blasting will indeed affect those people? | Thozamile Ndaba | Scoping public meetitng, 09/11/2017 | <p>there aren't any people living in the vicinity of those areas to their knowledge. He also stated that it is Eskom property and they have a land manager that manages leases on all properties and they have given Matla the go-ahead to those areas. He concluded that if there are indeed relocation, it would be on Eskom's side, as they are the land-owner.</p> <p>Indicated on the screen that all the stooping areas will be underground, and that those pillars will be excavated and not blasted. She stated that there won't be blasting for mining and that blasting will only be for the new shaft.</p> <p>Explained that the stooping areas were chosen in areas where it will not affect surface infrastructure, or communities. It will also not be directly under rivers and streams.</p> |
| 11 | Wanted to know about the remaining areas and if they will also be subject to stooping                                                                                                                  | Dirk Grobler    | Scoping public meetitng, 09/11/2017 | Explained that the mine is very old, and that it started in 1978. He stated that since stooping is a very technical mining method, you cannot go back to old areas. It is an extensive process where they would first assess the stability before certain pillars can be stooped. If you stoop old pillars, it may pose a safety risk to the workers.                                                                                                                                                                                                                                                                                                                                                                                                                                                       |
| 12 | Wanted to know how she can give her comments to be included in the document.                                                                                                                           |                 | Scoping public meetitng, 09/11/2017 | Answered that if she received the invitation via sms, then she can reply with her comments on the sms and we will receive it, and then include the comments in the comments register.                                                                                                                                                                                                                                                                                                                                                                                                                                                                                                                                                                                                                       |
| 13 | asked if the mine will appoint local people to construct the new shaft, and how will the local people know about it.                                                                                   | Thozamile Ndaba | Scoping public meetitng, 09/11/2017 | <p>answered that it does form part of the mine's Social and Labour Plan (SLP), to first look at employing local people and making use of local small business' to contract for work.</p> <p>It is the mine's responsibility to identify all the possible candidates within the local community before appointing anyone. There will be some type of forum where people will be able to apply for jobs, and the mine will also have the database from this Public Participation Process to work from.</p>                                                                                                                                                                                                                                                                                                    |

| No | Comment Raised                                                                                                                                                                                                                                                                                                                                                                                                                                                                                                                                                                                                                                                                                                                                                                                                                                                                                                                                                                                                                                                                                                                                                                                                                                                                                                                                                                                                                                                                                                                                                                                                                                                                           | By Whom             | Where and Date                      | Response by EAP                                                                                         |
|----|------------------------------------------------------------------------------------------------------------------------------------------------------------------------------------------------------------------------------------------------------------------------------------------------------------------------------------------------------------------------------------------------------------------------------------------------------------------------------------------------------------------------------------------------------------------------------------------------------------------------------------------------------------------------------------------------------------------------------------------------------------------------------------------------------------------------------------------------------------------------------------------------------------------------------------------------------------------------------------------------------------------------------------------------------------------------------------------------------------------------------------------------------------------------------------------------------------------------------------------------------------------------------------------------------------------------------------------------------------------------------------------------------------------------------------------------------------------------------------------------------------------------------------------------------------------------------------------------------------------------------------------------------------------------------------------|---------------------|-------------------------------------|---------------------------------------------------------------------------------------------------------|
| 14 | <p>requested that GCS run through the presentation with her as she arrived late.</p> <p>stated that her property was Grootpan, Portion 86 and that she ran a guest house on the property called “Pa se Huis”, and that she was concerned that any stooing operations would result in significant amounts of water referring to her property as she was at the lowest point in the area and she had previously been told by a consultant that any activities near her property would result in her property being flooded. ERW was concerned that any activities would result in a concentration of water at the low point of her property which would result in flooding. RJvR said that she would request the appointed specialists to consider this statement and address any such issues in their reports.</p> <p>Stated that a representative, Faith, from another mining company, Blue Nightingale, had approached her as the identified owner of Haasfontein, portion 6, stating that they had been awarded a Mining Right (MR) over the property. ERW stated that she was not the owner of Haasfontein portion 6, but in fact of Grootpan portion 86. ERW queried with the representative of the mining company how a MR had been approved if Matla had a MR over the area, and the representative replied that it was because they were going to be mining a different coal seam. ERW stated that the same representative indicated sometime thereafter that the process had been placed on hold until further notice. ERW provided RJvR with the contact details of the representative in order for GCS to request copies of the specialist assessments undertaken by them.</p> | E. Robertson-Walker | Scoping public meetitng, 09/11/2017 | GCS thanked her for the information provided and said that GCS would investigate the situation further. |



#### 4 Appendix B-4: Authority Consultation

Meetings were held with the competent Authorities (DWS - 23 November 2016 and DMR - 6 December 2016) prior to submission of the application form, in order to confirm the listed activities and process going forward with regards to the consolidation of the EMP's and the IWUL's. Another meeting will be scheduled by the time of submission of the final EIA/EMP.

The meeting presentations and attendance registers are shown overleaf.



63 Wessel Road, Rivonia, 2128 PO Box 2597, Rivonia, 2128 South Africa

**Tel:** +27 (0) 11 803 5726 **Fax:** +27 (0) 11 803 5745 **Web:** www.gcs-sa.biz

Our Reference 16-1208

Your Reference Matla IWUL Consolidation DWS Pre-Application Meeting

## DWS Meeting Minutes

**Subject:** Matla Integrated Water Use License (IWUL) Consolidation  
Department of Water and Sanitation (DWS) Pre-Application  
Meeting

**Venue:** DWS Bronkhorstspuit Regional Offices

**Date:** 2016/11/23

**Time:** 10:00

**Attendance:** Isaac Tlagadi (IT)  
Malusi Buthelezi (MB)  
Vinny Moodley (VM)  
Renee Janse van Rensburg (RJvR)  
Kate Langlands (KL)  
Linda Sheppard (LS)

**Distribution:** Isaac Tlagadi  
Malusi Buthelezi  
Vinny Moodley  
Renee Janse van Rensburg  
Kate Langlands  
Linda Sheppard  
Estie Retief

| ITEM                                                                                                                                                                                                                                                                                                                                                                                                                                                                                                                                                                                                                                                                                                                                                                                                                                                                                                                                                                                                                                                                                                                                                                                                                                                                                                                                                                                                                                                                                | DEADLINE | ACTION |
|-------------------------------------------------------------------------------------------------------------------------------------------------------------------------------------------------------------------------------------------------------------------------------------------------------------------------------------------------------------------------------------------------------------------------------------------------------------------------------------------------------------------------------------------------------------------------------------------------------------------------------------------------------------------------------------------------------------------------------------------------------------------------------------------------------------------------------------------------------------------------------------------------------------------------------------------------------------------------------------------------------------------------------------------------------------------------------------------------------------------------------------------------------------------------------------------------------------------------------------------------------------------------------------------------------------------------------------------------------------------------------------------------------------------------------------------------------------------------------------|----------|--------|
| <p><b>1. Purpose of Meeting</b></p> <p>1.1. Discuss the Matla Integrated Water Use Licence (IWUL) Consolidation project with the Department of Water and Sanitation's (DWS) official; Mr. Isaac Tlagadi (IT).</p> <p>1.2. To discuss the potential of including new water uses identified in terms of Section 21(g) and the stooping uses in terms of Section 21(c) and (i) of the National Water Act, 1998 (Act No. 36 of 1998) (NWA)</p> <p>1.3. To discuss the way forward and determine any outstanding information requirements</p>                                                                                                                                                                                                                                                                                                                                                                                                                                                                                                                                                                                                                                                                                                                                                                                                                                                                                                                                            | N/A      | N/A    |
| <p><b>2. Matters Arising</b></p> <p>2.1. Linda Sheppard (LS) introduced the project and presented the Matla Consolidation background (see presentation attached).</p> <p>2.2. The current Integrated Water Use Licences (IWULs) that have been issued by the DWS, in terms of Section 21 of the NWA, to Matla were briefly discussed.</p> <p>2.3. The locations and a brief overview of the various Mining areas was presented.</p> <p>2.4. A brief overview of the current project and the Matla IWUL consolidation, was presented. The main purpose of the meeting was to determine a way forward and ascertain the desired approach for the consolidation from the DWS.</p> <p>2.5. LS presented the proposed potential new uses for the Matla project. Uses in terms of Section 21(g) of the NWA included the cleaning of the surface areas for Mine 1 (New Shaft), 2 and 3 as well as dust suppression around the stockpile area with water from the Pollution Control Dam (PCD).</p> <p>2.5.1. Vinny Moodley (VM) explained that currently dust suppression and the cleaning of the various surfaces at Mines 1, 2 and 3 is undertaken using clean water. During a site visit by DWS officials, it was recommended that cleaning of these surface areas be undertaken using the dirty water from the PCD, which would need to be applied for as a Section 21(g) water use. Using PCD water for cleaning purposes would aid in water conservation and ensure that water is</p> | N/A      | N/A    |

|                                                                                                                                                                                                                                                                                                                                                                                                                                                                                                                                                                                                                                                                                                                                                                                                                                                                                                                                                                                                                                                                                                                                                                                                                                                                                                                                                                                                                                                                                                                                                                                                                                                                                                                                                                                                                                                                                                                                                                                                                                                                                                     |                       |                       |
|-----------------------------------------------------------------------------------------------------------------------------------------------------------------------------------------------------------------------------------------------------------------------------------------------------------------------------------------------------------------------------------------------------------------------------------------------------------------------------------------------------------------------------------------------------------------------------------------------------------------------------------------------------------------------------------------------------------------------------------------------------------------------------------------------------------------------------------------------------------------------------------------------------------------------------------------------------------------------------------------------------------------------------------------------------------------------------------------------------------------------------------------------------------------------------------------------------------------------------------------------------------------------------------------------------------------------------------------------------------------------------------------------------------------------------------------------------------------------------------------------------------------------------------------------------------------------------------------------------------------------------------------------------------------------------------------------------------------------------------------------------------------------------------------------------------------------------------------------------------------------------------------------------------------------------------------------------------------------------------------------------------------------------------------------------------------------------------------------------|-----------------------|-----------------------|
| <p>recycled where possible. The water will remain in the dirty water area and be channelled back to the PCD after cleaning. No discharge in this regard will take place.</p> <p>2.5.2. VM indicated that the dust suppression will be for the stockpile area. VM further explained that the water in the PCD comes from the surface runoff at the Mine. The water is then sent from the PCD to the Water Treatment Plant for discharge.</p> <p>2.5.3. Kate Langlands (KL) queried if the cleaning of the surface areas at the mines with the water from the PCD would in fact trigger a water uses in terms of Section 21(g) of the NWA due to the fact the PCD is already a licensed facility.</p> <p>2.5.4. IT confirmed that the cleaning of these areas with PCD water will <b><u>not trigger</u></b> a water use in terms of Section 21(g) and therefore need not be applied for as new uses. The cleaning activities will however be required to be included in the Water Balance as well as the Integrated Water and Waste Management Plan (IWWMP) for the consolidation project. IT did confirm that the dust suppression of the stockpile <b><u>will trigger</u></b> a water uses in terms of Section 21(g) and must be applied for in the consolidation process.</p> <p>2.6. Water uses in terms of Section 21(c) and (i) for the Matla stooping project were also raised. IT indicated that, due to the fact that the stopping uses have already been presented and meetings have been held, these water uses must be included into the consolidation project in order for DWS to issue Matla with one license only. Site visits by DWS with IT and Mr. Paul Meulenbeld have already been undertaken and as such meetings in this regard will not be necessary.</p> <p>2.7. LS queried the desired way forward and the approach required from DWS. IT explained that the consolidation application should be one Integrated Water Use licence Application (IWULA) report that will present the following:</p> <p>2.7.1. The current issued licences should be incorporated into one;</p> | <p>N/A</p> <p>N/A</p> | <p>N/A</p> <p>N/A</p> |
|-----------------------------------------------------------------------------------------------------------------------------------------------------------------------------------------------------------------------------------------------------------------------------------------------------------------------------------------------------------------------------------------------------------------------------------------------------------------------------------------------------------------------------------------------------------------------------------------------------------------------------------------------------------------------------------------------------------------------------------------------------------------------------------------------------------------------------------------------------------------------------------------------------------------------------------------------------------------------------------------------------------------------------------------------------------------------------------------------------------------------------------------------------------------------------------------------------------------------------------------------------------------------------------------------------------------------------------------------------------------------------------------------------------------------------------------------------------------------------------------------------------------------------------------------------------------------------------------------------------------------------------------------------------------------------------------------------------------------------------------------------------------------------------------------------------------------------------------------------------------------------------------------------------------------------------------------------------------------------------------------------------------------------------------------------------------------------------------------------|-----------------------|-----------------------|

|                                                                                                                                                                                                                                                                                                                                                                                                                                                                                                                                                                                                                                                                                                                                                                                                                                                                                                                                                                                                                                                                                           |     |     |
|-------------------------------------------------------------------------------------------------------------------------------------------------------------------------------------------------------------------------------------------------------------------------------------------------------------------------------------------------------------------------------------------------------------------------------------------------------------------------------------------------------------------------------------------------------------------------------------------------------------------------------------------------------------------------------------------------------------------------------------------------------------------------------------------------------------------------------------------------------------------------------------------------------------------------------------------------------------------------------------------------------------------------------------------------------------------------------------------|-----|-----|
| <p>2.7.2. Application for the new water uses in terms of Section 21(c), (g) and (i);</p> <p>2.7.3. The new uses will require signed licence application forms;</p> <p>2.7.4. KL confirmed with IT that <u>one</u> IWULA (to include the new uses as discussed as well as summarise the licensed water uses as per the issued IWULs) and <u>one</u> IWWMP providing for all the operations of Matla is required;</p> <p>2.7.5. KL explained that an impact assessment will be conducted for the new uses;</p> <p>2.7.6. VM enquired about the required amendments to the current IWULs in terms of coordinates and relevance to the Matla operations. IT indicated that the corrections required for the current IWULs should be included into the consolidation IWULA, so that one correct licence can be issued. VM indicated that Exxaro will provide GCS with a summary of the required corrections for the current IWULs;</p> <p>2.7.7. IT indicated that the consolidated licence, once issued, will supersede all the IWULs that have previously been issued for the Matla Mine</p> |     |     |
| <p>2.8. Renee Janse van Rensburg (RJvR) enquired about the water balance in terms of specialist requirements and what DWS would require. IT indicated that one consolidated water balance that provides for all the operations and linkages of water at Matla should be undertaken.</p>                                                                                                                                                                                                                                                                                                                                                                                                                                                                                                                                                                                                                                                                                                                                                                                                   | N/A | N/A |
| <p>2.9. LS and RJvR explained that the specialist studies (hydrology, Hydrogeology, Ecology etc.) are currently being consolidated and updated where applicable and will provide for all the operations. IT indicated that he was satisfied with this approach.</p>                                                                                                                                                                                                                                                                                                                                                                                                                                                                                                                                                                                                                                                                                                                                                                                                                       | N/A | N/A |
| <p>2.10. RJvR explained that the new water uses will be included in the Public Consultation to be undertaken for the Environmental Management Plan (EMP) Consolidation. IT indicated that this will satisfy the requirements for public consultation in terms of the NWA and DWS's requirements.</p>                                                                                                                                                                                                                                                                                                                                                                                                                                                                                                                                                                                                                                                                                                                                                                                      | N/A | N/A |
| <p>2.10.1. IT indicated that a public review period of 30 days would be sufficient due to the fact that Matla is an</p>                                                                                                                                                                                                                                                                                                                                                                                                                                                                                                                                                                                                                                                                                                                                                                                                                                                                                                                                                                   |     |     |

|                                                                                                                                                                                                                                                                                                     |     |     |
|-----------------------------------------------------------------------------------------------------------------------------------------------------------------------------------------------------------------------------------------------------------------------------------------------------|-----|-----|
| <p>existing mine. IT indicated that if significant interest is shown in the project then the review period can be extended to 60 days to accommodate the necessary stakeholders. Malusi Buthelezi (MB) emphasised the need to ensure that the required review period is undertaken.</p>             |     |     |
| <p>2.11. RJvR enquired about any further information requirements. IT indicated that he was satisfied with what had been discussed and did not require any further information requirements as long as the NWA requirements for the IWULA had been met.</p>                                         | N/A | N/A |
| <p>2.12. LS enquired about the hardcopies and printing of the consolidated IWULA and IWWMP reports. IT indicated that three (3) hardcopies of the finalised reports and one (1) electronic copy (memory stick) will be required upon submission.</p>                                                | N/A | N/A |
| <p>2.12.1. IT indicated that a meeting upon submission will be required.</p>                                                                                                                                                                                                                        |     |     |
| <p>2.12.2. IT explained that the GCS consultants will be required to be present at the meeting at DWS for the stooing uses in terms of Section 21(c) and (i) after submission.</p>                                                                                                                  |     |     |
| <p>2.13. IT enquired about the expected submission date. RJvR indicated that the submission would be during the first quarter of 2017.</p>                                                                                                                                                          |     |     |
| <p>2.13.1. RJvR explained that there have been delays with regards to the Matla stooing application from the Department of Mineral Resources (DMR). The consolidation application is aimed to be aligned with the DMR, EMP process in terms of specialists, public consultation and timeframes.</p> | N/A | N/A |
| <p>2.13.2. VM explained that the delays were due to the Mining Works Programme requirements and enquired about the potential of submitting the consolidation IWULA before the EMP process is complete.</p>                                                                                          |     |     |
| <p>2.13.3. IT explained that the consolidated IWUL will not be issued until the DMR requirements are satisfied. IT further explained that the public consultation requirements need to be met.</p>                                                                                                  |     |     |

|                                                                                                                                                                                                                                                                                                                                                                                                                                                                                                                                                                                                                                                                                                 |                                                            |     |
|-------------------------------------------------------------------------------------------------------------------------------------------------------------------------------------------------------------------------------------------------------------------------------------------------------------------------------------------------------------------------------------------------------------------------------------------------------------------------------------------------------------------------------------------------------------------------------------------------------------------------------------------------------------------------------------------------|------------------------------------------------------------|-----|
| 2.13.4. IT explained that the IWUL can be submitted earlier if the NWA requirements have been met, however it would be preferable to align the processes.                                                                                                                                                                                                                                                                                                                                                                                                                                                                                                                                       |                                                            |     |
| 2.14. LS concluded the meeting.                                                                                                                                                                                                                                                                                                                                                                                                                                                                                                                                                                                                                                                                 | N/A                                                        | N/A |
|                                                                                                                                                                                                                                                                                                                                                                                                                                                                                                                                                                                                                                                                                                 |                                                            |     |
| <p><b>3. Deliverables</b></p> <p>3.1. Specialist studies to be consolidated and updated where applicable to provide for the new uses as discussed and agreed upon in the meeting</p> <p>3.2. The required corrections and amendments are to be provided to GCS in order to incorporate these changes into the consolidation reports.</p> <p>3.3. Alignment of the processes, in terms of the EMP and IWUL consolidations, should be achieved. In the event that this cannot be achieved this will be communicated with DWS and DMR.</p> <p>3.4. GCS to compile one IWULA and one IWWMP that will provide for the new uses as well as the consolidated uses that have already been licensed.</p> | <p>GCS</p> <p>Exxaro</p> <p>Exxaro &amp; GCS</p> <p>LS</p> |     |
|                                                                                                                                                                                                                                                                                                                                                                                                                                                                                                                                                                                                                                                                                                 |                                                            |     |



Exxaro Matla IWUL Consolidation Project  
Pre-Application Meeting with DWS  
2016/12/06

## Discussion points

---

- Welcome and Introduction;
- Current Licences in terms of NWA;
- Project location;
- Existing infrastructure;
- Current project status;
- Project way forward; and
- Section 21 uses proposed to be included in consolidation.





## Welcome and Introduction

- **Exxaro & Matla project team**
  - Vinny Moodley
- **GCS - Independent Environmental Assessment Practitioners (EAP)**
  - Renee Janse van Rensburg (Environmental Authorisation and Assessment Unit Manager)
  - Kate Langlands (Water Authorisations Unit Manager)
  - Linda Sheppard (WULA Consultant)
- **Department of Water and Sanitation**
  - Isaac Tlagadi

## Current Licences in terms of the NWA

- **Current Integrated Water Use Licences in terms of Section 21 of the National Water Act, 1998 (Act No.36 of 1998) (NWA):**
  - Licence No. 24084303:
    - Dated 16 July 2007
    - River Diversion - Section 21(c) and (i)
  - Licence No. 24084303:
    - Dated 1 October 2010
    - Mines 1, 2 and 3 - Sections 21(a), (b), (f), (g) and (j)
  - Licence No. 04/B11E/ABCFGIJ/2446:
    - Dated 17 March 2014
    - Water Treatment Plant - Sections 21(a), (b), (c), (f), (g), (i) and (j)
  - Licence No. 04/B11E/ACFGIJ/3734:
    - Dated 16 July 2015
    - Mine 1 Shaft - Sections 21 (a), (c), (f), (g), (i) and (j)

## Project Location - Matla Mining Rights Area

MATLA STOOPING EIA/EMP: LOCAL AND DISTRICT MUNICIPALITIES

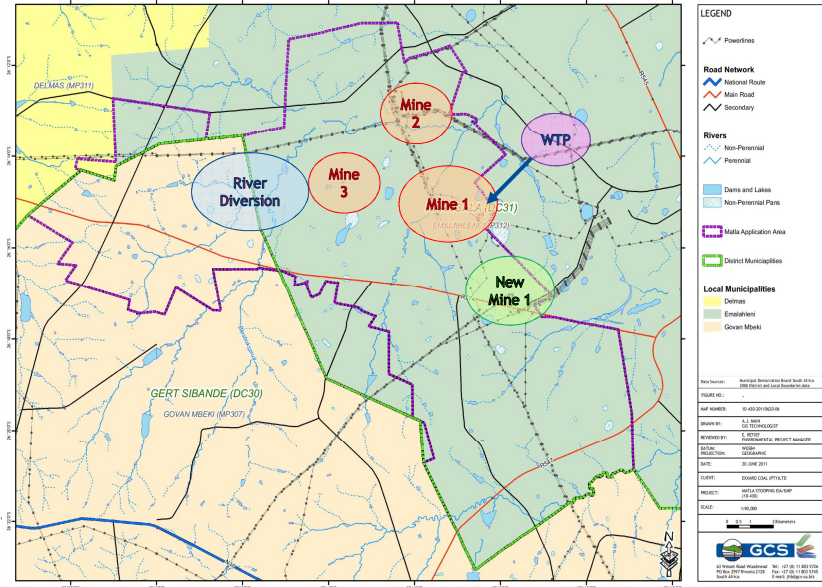

## Mine 1

- Settling ponds
- Evaporation dams
- Plant
- Workshop
- Administration and other buildings
- **Shaft complex (not in operation)**
- Stockpiles
- Waste Rock Dumps

## Mine 2

- Sewage treatment plant
- Evaporation dam
- Workshops
- Shaft complex

## Mine 3

- Sewage treatment plant
- Settling dams
- Workshops
- Shaft complex
- River diversion

## Mine 1 New Shaft

### Proposed construction of

- New access shaft complex
- Overland conveyor
- Three ventilation shafts
- Overhead power lines

## Water Treatment Plant

- Reverse Osmosis Water Treatment Plant;
- Brine Ponds;
- Workshop;
- Security office;
- Changes houses;
- Storage/ware houses;
- Storm water dams;
- Landfill/waste storage area; and
- Sewage package plant.

## Current Consolidation Project

- Project initiated on 31<sup>st</sup> October 2016;
- Information gap analysis has been conducted;
- DWS meeting required for IWUL consolidation;
- Section 21 uses proposed to be Included in consolidation:
  - Additional Section 21(g) water uses:
    - Use of dirty water for cleaning purposes of parking lot and stockpile areas for Mine1, 2 and 3; and
    - Dust suppression at stockpile area with dirty water.
  - Matla Stooing:
    - Section 21(c) and (i) uses

## Discussion points

### Process going forward - consolidation

- Way forward for authorisation process to be determined (how should the licenses be consolidated?);
- Determine exact information requirements from DWS; and
- Determine any further studies required.

### Process going forward -S21(g)

- How should the new activities to be licenced?

Can stooing activities be included into the consolidation process?



63 Wessel Road, Rivonia, 2128 PO Box 2597, Rivonia, 2128 South Africa  
 Tel: +27 (0) 11 803 5726 Fax: +27 (0) 11 803 5745 Web: www.gcs-sa.biz

Our Reference 16-1208

Your Reference Matla IWUL Consolidation - DWS Pre-Application Meeting

| Name              | Institution         | Address                                  | Telephone / Cellphone         | E-mail                          | Signature |
|-------------------|---------------------|------------------------------------------|-------------------------------|---------------------------------|-----------|
| VINNY MOODLEY     | EXXARO              |                                          | 0825521642                    | Vinny.moodley@<br>exxaro.com    |           |
| MALUSI BUTHELEZI  | EXXARO<br>RESOURCES | 1 ROVER DR<br>PTA WEST<br>0183           | 012 3073774<br>083 4603723    | Malusi.buthelezi@<br>exxaro.com |           |
| Renee Ju Rensburg | GCS                 | 63 Wessel Rd<br>Rivonia                  | <del>011</del><br>011 8035726 | renee.jvr@gcs-sa.biz            |           |
| Kate Langlands    | GCS                 | 63 Wessel Rd<br>Rivonia                  | 011 803 5726                  | Kate@gcs-sa.biz                 |           |
| ISAAC TLAGADI     | DWS                 | 22 POOTH STR<br>BRONKHORSTSPRUIT<br>1020 | 082 6001 791<br>013 932 2061  | tlagadi@dws.gov.za              |           |

GCS (Pty) Ltd. Reg No: 2004/000765/07 Est. 1987

Offices: Durban Gaborone Johannesburg Lusaka Maseru Ostrava Pretoria Windhoek

Directors: AC Johnstone (Managing) PF Labuschagne AWC Marais S Napier S Pilane (HR) W Sherriff (Financial)

Non-Executive Director: B Wilson-Jones

www.gcs-sa.biz





63 Wessel Road, Rivonia, 2128 PO Box 2597, Rivonia, 2128 South Africa  
 Tel: +27 (0) 11 803 5726 Fax: +27 (0) 11 803 5745 Web: www.gcs-sa.biz

Our Reference 16-1208

Your Reference Matla IWUL Consolidation - DWS Pre-Application Meeting

| Name           | Institution | Address               | Telephone / Cellphone | E-mail            | Signature                      |
|----------------|-------------|-----------------------|-----------------------|-------------------|--------------------------------|
| Linda Sheppard | GCS         | 63 Wessel Road<br>JHB | 011 803 5726          | lindas@gcs-sa.biz | <i>[Handwritten Signature]</i> |
|                |             |                       |                       |                   |                                |
|                |             |                       |                       |                   |                                |
|                |             |                       |                       |                   |                                |
|                |             |                       |                       |                   |                                |



63 Wessel Road, Rivonia, 2128 PO Box 2597, Rivonia, 2128 South Africa  
 Tel: +27 (0) 11 803 5726 Fax: +27 (0) 11 803 5745 Web: www.gcs-sa.biz

Our Reference 16-1208

Your Reference Matla IWUL Consolidation - DWS Pre-Application Meeting

| Name              | Institution         | Address                                  | Telephone / Cellphone         | E-mail                          | Signature |
|-------------------|---------------------|------------------------------------------|-------------------------------|---------------------------------|-----------|
| VINNY MOODLEY     | EXXARO              |                                          | 0825521642                    | Vinny.moodley@<br>exxaro.com    |           |
| MALUSI BUTHELEZI  | EXXARO<br>RESOURCES | 1 ROVER DR<br>PTA WEST<br>0183           | 012 3073774<br>083 4603723    | Malusi.buthelezi@<br>exxaro.com |           |
| Renee Ju Rensburg | GCS                 | 63 Wessel Rd<br>Rivonia                  | <del>011</del><br>011 8035726 | reneeju@gcs-sa.biz              |           |
| Kate Langlands    | GCS                 | 63 Wessel Rd<br>Rivonia                  | 011 803 5726                  | Kate@gcs-sa.biz                 |           |
| ISAAC TLAGADI     | DWS                 | 22 ROOTH STR<br>BRONKHORSTSPRUIT<br>1020 | 082 6001 791<br>013 932 2061  | tlagadi@dws.gov.za              |           |

GCS (Pty) Ltd. Reg No: 2004/000765/07 Est. 1987

Offices: Durban Gaborone Johannesburg Lusaka Maseru Ostrava Pretoria Windhoek

Directors: AC Johnstone (Managing) PF Labuschagne AWC Marais S Napier S Pilane (HR) W Sherriff (Financial)

Non-Executive Director: B Wilson-Jones

www.gcs-sa.biz





63 Wessel Road, Rivonia, 2128 PO Box 2597, Rivonia, 2128 South Africa  
 Tel: +27 (0) 11 803 5726 Fax: +27 (0) 11 803 5745 Web: www.gcs-sa.biz

Our Reference 16-1208

Your Reference Matla IWUL Consolidation - DWS Pre-Application Meeting

| Name           | Institution | Address               | Telephone / Cellphone | E-mail            | Signature                      |
|----------------|-------------|-----------------------|-----------------------|-------------------|--------------------------------|
| Linda Sheppard | GCS         | 63 Wessel Road<br>JHB | 011 803 5726          | lindas@gcs-sa.biz | <i>[Handwritten Signature]</i> |
|                |             |                       |                       |                   |                                |
|                |             |                       |                       |                   |                                |
|                |             |                       |                       |                   |                                |
|                |             |                       |                       |                   |                                |

GCS (Pty) Ltd. Reg No: 2004/000765/07 Est. 1987  
 Offices: Durban Gaborone Johannesburg Lusaka Maseru Ostrava Pretoria Windhoek  
 Directors: AC Johnstone (Managing) PF Labuschagne AWC Marais S Napier S Pilane (HR) W Sherriff (Financial)  
 Non-Executive Director: B Wilson-Jones

[www.gcs-sa.biz](http://www.gcs-sa.biz)



**Exxaro Matla IWUL Consolidation Project**

Pre-Application Meeting with DMR

29/11/2017

# Discussion points

- **Welcome and Introduction;**
- **Current Licences in terms of NWA;**
- **Project location;**
- **Existing infrastructure;**
- **Current project status;**
- **Project way forward; and**
- **Section 21 uses proposed to be included in consolidation.**

# Welcome and Introduction

- **Exxaro & Matla project team**
  - Vinny Moodley
- **GCS - Independent Environmental Assessment Practitioner (EAP)**
  - Estie Retief (Environmental Authorisation and Assessment Project Manager)
- **Department of Mineral Resources**
  - Mushudu Mutengwe

# Project Location - Matla Mining Rights Area

## MATLA STOOPING EIA/EMP: LOCAL AND DISTRICT MUNICIPALITIES

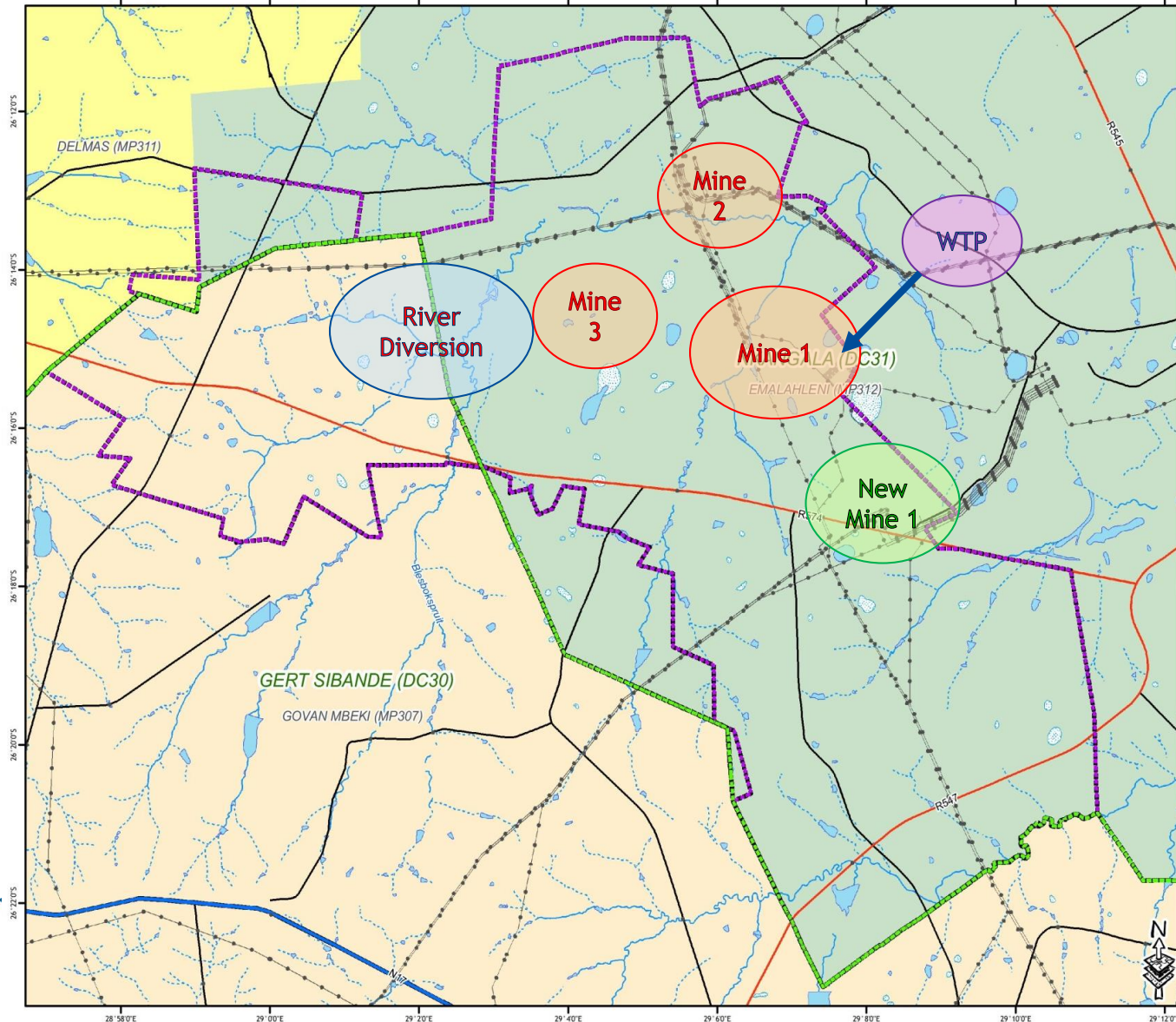

**LEGEND**

- Powerlines
- Road Network**
  - National Route
  - Main Road
  - Secondary
- Rivers**
  - Non-Perennial
  - Perennial
- Dams and Lakes
- Non-Perennial Pans
- Matla Application Area
- District Municipalities
- Local Municipalities**
  - Delmas
  - Emalahleni
  - Govan Mbeki

Data Sources: Municipal Demarcation Board South Africa  
2008 district and Local Boundaries data

FIGURE NO.: -

MAP NUMBER: 10-430-20110620-06

DRAWN BY: A. J. MAIN  
GIS TECHNOLOGIST

REVIEWED BY: E. RETIEF  
ENVIRONMENTAL PROJECT MANAGER

DATUM: WGS84  
PROJECTION: GEOGRAPHIC

DATE: 20 JUNE 2011

CLIENT: EXXARO COAL (PTY)LTD

PROJECT: MATLA STOOPING EIA/EMP  
(10-430)

SCALE: 1:90,000

0 0.5 1 2 Kilometers

**GCS**

63 Wesel Road Woodmead Tel: +27 (0) 11 803 5726  
PO Box 2997 Rivonia 2128 Fax: +27 (0) 11 803 5745  
South Africa E-mail: jh@gcs-sa.biz

# Mine 1

- Settling ponds
- Evaporation dams
- Plant
- Workshop
- Administration and other buildings
- **Shaft complex (not in operation)**
- Stockpiles
- Waste Rock Dumps



# Mine 2

---

- Sewage treatment plant
- Evaporation dam
- Workshops
- Shaft complex

# Mine 3

---

- Sewage treatment plant
- Settling dams
- Workshops
- Shaft complex
- River diversion



# Mine 1 New Shaft

---

## Proposed construction of

- New access shaft complex
- Overland conveyer
- Three ventilation shafts
- Overhead power lines

# Water Treatment Plant

- Reverse Osmosis Water Treatment Plant;
- Brine Ponds;
- Workshop;
- Security office;
- Changes houses;
- Storage/ware houses;
- Storm water dams;
- Landfill/waste storage area; and
- Sewage package plant.

# Current Consolidation Project

- **Project initiated on 31<sup>st</sup> October 2016;**
- **Information gap analysis has been conducted;**
- **Consolidation of Specialist studies currently underway;**
- **DWS meeting for IWUL consolidation completed on 23 November 2016 (with Isaac Tlagadi).**

# Discussion points

## Process going forward - consolidation

- Way forward for authorisation process to be determined (how should the licenses be consolidated?);
- Determine exact information requirements from DMR; and
- Determine any further studies required.

## Process going forward - Stooing Project

- How should the new activities to be licenced?

**Can stooing activities be included into the consolidation process?**



63 Wessel Road, Rivonia, 2128 PO Box 2597, Rivonia, 2128 South Africa

**Tel:** +27 (0) 11 803 5726 **Fax:** +27 (0) 11 803 5745 **Web:** [www.gcs-sa.biz](http://www.gcs-sa.biz)

Our Reference GCS Ref- 16-1208

Your Reference DMR Consolidation

## Public Meeting Minutes

**Subject:** DMR Meeting

**Venue:** Mine Managers Boardroom (Arnot)

**Date:** 6 December 2016

**Time:** 13:15

**Attendance:** (DMR) Matshilele Ratsela  
(DMR) Mashudu Mutengwe  
(Exxaro) Vinny Moodley  
(Exxaro) Malusi Buthelezi  
(GCS) Estie Retief

**Distribution:** As above

| ITEM                                                                                                                                                                                                                                                                                                                                                                                                                                                                                                                                                                                                                                                                                                                                                                                                                                                                                                                                                                                                                                                                                                                                                                                                                                                                                                                                                                                                                                                                                                                                                                                                                                                                                    | DEADLINE | ACTION |
|-----------------------------------------------------------------------------------------------------------------------------------------------------------------------------------------------------------------------------------------------------------------------------------------------------------------------------------------------------------------------------------------------------------------------------------------------------------------------------------------------------------------------------------------------------------------------------------------------------------------------------------------------------------------------------------------------------------------------------------------------------------------------------------------------------------------------------------------------------------------------------------------------------------------------------------------------------------------------------------------------------------------------------------------------------------------------------------------------------------------------------------------------------------------------------------------------------------------------------------------------------------------------------------------------------------------------------------------------------------------------------------------------------------------------------------------------------------------------------------------------------------------------------------------------------------------------------------------------------------------------------------------------------------------------------------------|----------|--------|
| <p><b>1. Purpose of Meeting</b></p> <p>1.1. The purpose of the meeting is to gain the DMR's insight into the approach to authorise the Matla Stooing Project which requires a NEMA and MPRDA authorisation, and to align it to the Matla MPRDA Consolidation Process.</p>                                                                                                                                                                                                                                                                                                                                                                                                                                                                                                                                                                                                                                                                                                                                                                                                                                                                                                                                                                                                                                                                                                                                                                                                                                                                                                                                                                                                               |          |        |
| <p><b>2. Presentation</b></p> <p>2.1. GCS presented the PowerPoint slides (Annexure B)</p> <p>2.2. GCS enquired how the DMR suggest the Matla Consolidation and Matla Stooing processes be aligned in order to facilitate authority and public review of the documents.</p>                                                                                                                                                                                                                                                                                                                                                                                                                                                                                                                                                                                                                                                                                                                                                                                                                                                                                                                                                                                                                                                                                                                                                                                                                                                                                                                                                                                                             |          |        |
| <p><b>3. Matters Arising</b></p> <p>3.1. The DMR asked if new activities are triggered</p> <p>3.2. GCS stated that NEMA listed activities will be triggered for the stooing application</p> <p>3.3. Exxaro stated that the mine will not do total extraction, and will only remove 60% of the pillars, the rest of the pillar will be left behind.</p> <p>3.4. The DMR enquired if a Section 102 will be required.</p> <p>3.5. GCS stated that a Section 102 process is required for both the Matla Stooing and Matla Consolidation Projects.</p> <p>3.6. Exxaro stated that the Mining Works Programme (MWP) will be updated.</p> <p>3.7. DMR stated that if two (2) separate Section 102 processes are followed, the one process would swallow the other.</p> <p>3.8. The DMR stated that the NEMA application must be made for the listed activities, but it must be made clear that the consolidation process is also discussed and will run parallel to the NEMA Application.</p> <p>3.9. The DMR stated that the Environmental Scoping Report (ESR) should mention the entire project</p> <p>3.10. GCS confirmed with the DMR that one Section 102 process may be followed for amendment of the MWP, thereafter the NEMA application will be submitted for the new listed activities. GCS confirmed that the ESR and the EIA/EMP will mention the entire Matla project, and be clear on what has been authorised previously, and what the new activities to be assessed are.</p> <p>3.11. The DMR stated the new activities must be clearly stated, so that the official appointed for the project is clear on the distinctions between existing/approved and new activities.</p> |          |        |

| ITEM                                                                                                                                                                                                                                                                                                                                                                                                                                                                                                                                                                                                                                                                     | DEADLINE | ACTION |
|--------------------------------------------------------------------------------------------------------------------------------------------------------------------------------------------------------------------------------------------------------------------------------------------------------------------------------------------------------------------------------------------------------------------------------------------------------------------------------------------------------------------------------------------------------------------------------------------------------------------------------------------------------------------------|----------|--------|
| <p>3.12. GCS stated that Exxaro is in the process to appoint a consultant to do the closure assessments in terms of the new MPRDA Regulations. However, for the Matla consolidation process, only the Final closure and rehabilitation report will be compiled and submitted along with the EIA/EMP.</p> <p>3.13. Exxaro stated that the closure summary will be included as a summary in the EIA/EMP report, and that GCS is upfront on what to expect.</p> <p>3.14. GCS stated that the closure report will be clear on the scope of appointment and the limitations of the document.</p> <p>3.15. The DMR stated that they are in agreement with the methodology.</p> |          |        |
|                                                                                                                                                                                                                                                                                                                                                                                                                                                                                                                                                                                                                                                                          |          |        |
| <p><b>4. Deliverables</b></p> <p>4.1. Exxaro thanked the DMR for their time</p> <p>4.2. GCS thanked the DMR and Exxaro and the meeting was concluded at 13:30.</p>                                                                                                                                                                                                                                                                                                                                                                                                                                                                                                       |          |        |

## 5 Appendix B-5: Proof of submission of Scoping report to commenting authorities

The Draft Scoping report and Draft EIR was submitted for comment to the following authorities:

- Nkangala DM
- Gert Sibande DM
- eMalahleni LM
- Govan Mbeki LM
- DWS
- MTPA
- DARDLEA
- Eskom
- SAHRA

No comments were received from commenting authorities to date.



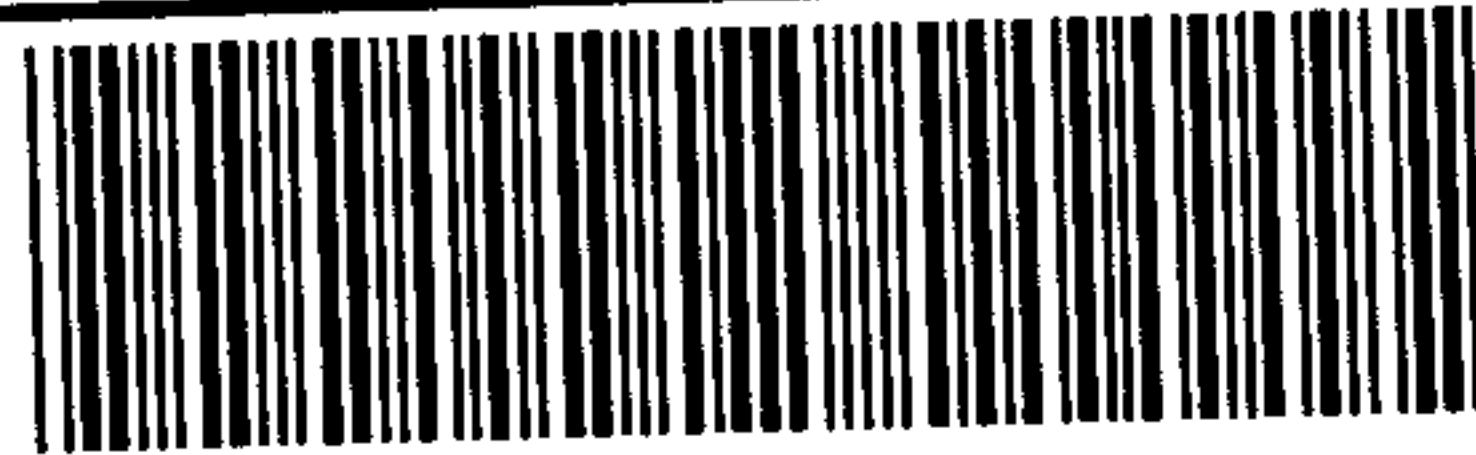

0020434999

Time

11.00

Print Name

Dumison

Date:

26/10/17

Sign:

Dumisoni

Recipient Contact Number Required:

26 Oct 2017

**FDX 1 / (ONX) OVERNIGHT EXPRESS**

**Number of Parcels 1**

**Contact and Delivery To:** GERT SIBANDA, GERT SIBANDA DISTRICT MUNICIPALITY CNR JOUBET & OOSTHUIZEN STREET ERMELO ERMELO 2351

REFERENCE : 16-1208

SP18628646

0.5 Kg

40 X 30 X 1 cm



DOMESTIC/REGIONAL\* AIR WAYBILL

FedEx Express South Africa (Pty) Ltd
Registration Number 2013/082888/07, FSP Number 45088
Private Bag X10029, Edenvale, 1610, South Africa

JNB04951003

SHIPMENT TRACKING NUMBER



0020435000

Header section with fields: Date of Shipment, Origin Station I.D., Dest. Station I.D., URSA Routing, Exporter's Code

Main body section 1-3: Sender's Account Number (8099636), Phone Number (011 803 5726), Sender's Internal Billing Reference Information (16-1208), TO (Recipient's Name) Please Print (MUNALANG TOURISM & PARIS AGENCY HALL'S GATEWAY), FROM (Your Name) Please Print (GROUNDWATER CONSULTING SERVICES), Exact Street Address (63 WESSELS ROAD), City (RIVONIA), Country, Postal Code (2128)

Section 4: TRANSPORT CHARGES. Options: Bill Sender, Credit Card, Bill Recipient, Cash/Cheque, Bill 3rd Party, Bank Transfer.

Section 5: PACKAGING. Options: Flyer, All Other Packaging.

Section 9: SHIPMENT INFORMATION. Table with columns: No. of Pkgs., Actual Weight (kg), Volumetric Weight (kg), Country of Manufacture, Specify Currency of Declared Value, Total Declared Value. Includes Package Dimensions (Length, Width, Height).

Section 6: DUTIES AND TAXES. Note: Shipments may be subject to duties and taxes at destination.

Section 7: DELIVERY/HANDLING INSTRUCTIONS. Includes Hazardous Goods declaration, Special Instructions, and Broker Name for Clearance.

Section 10: INSURANCE. Includes YES/NO VALUE options and a note: All Non Document International Shipments must be accompanied by an Original Supplier Invoice.

Section 10: SENDER'S SIGNATURE. Includes RECEIVED IN GOOD ORDER AND CONDITION, RECIPIENT'S SIGNATURE, and DATE/TIME fields.

Section 8A: DOMESTIC SERVICES. Options: SDX Sameday Express, FDX E 08H00 TO 09H00, Saturday Delivery required, FDX 1 BY 10H30, FDX 2 24 - 48 hours, FDX 3 48 - 72 hours.

Section 8B: DEFERRED INTERNATIONAL SERVICES. Options: Door to Door Air Freight, Remail, Door to Terminal Air Freight.

Signature and tracking details. Includes SENDER'S SIGNATURE (Vase), RECIPIENT'S SIGNATURE (Eugene), DATE (25/10), TIME (14h15), and COURIER NAME (Eugene).

Unless indicated on the face hereof, FedEx reserves the right to discontinue and change at the published FDX 2 tariff for Domestic services. Air Freight and Remail are price on application services and a quotation must be obtained prior to shipping. To be used for Domestic and Regional International services listed in section 1A and 8B from South Africa only.

ORIGINAL COPY





DOMESTIC/REGIONAL \* AIR WAYBILL

FedEx Express South Africa (Pty) Ltd  
Registration Number 2013/082889/07, FSP Number 46888  
Private Bag X10029, Edenburg, 1610, South Africa

SHIPMENT TRACKING NUMBER



0020435001

|                                                                                                                                                                                                                                            |                    |                                                                                                                      |                                                                                                                                                                   |                                                     |                      |
|--------------------------------------------------------------------------------------------------------------------------------------------------------------------------------------------------------------------------------------------|--------------------|----------------------------------------------------------------------------------------------------------------------|-------------------------------------------------------------------------------------------------------------------------------------------------------------------|-----------------------------------------------------|----------------------|
| Date of Shipment                                                                                                                                                                                                                           |                    | Origin Station I.D.                                                                                                  | Dest. Station I.D.                                                                                                                                                | UFRSA Routing                                       | Exporter's Code      |
| Sender's Account Number<br>0099636                                                                                                                                                                                                         |                    | Phone Number (Very Important)<br>011 803 5726                                                                        |                                                                                                                                                                   |                                                     |                      |
| FROM (Your Name) Please Print<br><b>MARICA</b>                                                                                                                                                                                             |                    |                                                                                                                      |                                                                                                                                                                   |                                                     |                      |
| Company<br><b>GROUNDWATER CONSULTING SERVICES</b>                                                                                                                                                                                          |                    |                                                                                                                      |                                                                                                                                                                   |                                                     |                      |
| Dept./Floor No.                                                                                                                                                                                                                            |                    |                                                                                                                      |                                                                                                                                                                   |                                                     |                      |
| Exact Street Address<br><b>63 WESSELS ROAD</b>                                                                                                                                                                                             |                    |                                                                                                                      |                                                                                                                                                                   |                                                     |                      |
| Exact Street Address                                                                                                                                                                                                                       |                    |                                                                                                                      |                                                                                                                                                                   |                                                     |                      |
| City<br><b>RIVONIA</b>                                                                                                                                                                                                                     |                    |                                                                                                                      |                                                                                                                                                                   |                                                     |                      |
| Province                                                                                                                                                                                                                                   |                    |                                                                                                                      |                                                                                                                                                                   |                                                     |                      |
| Country                                                                                                                                                                                                                                    |                    |                                                                                                                      |                                                                                                                                                                   |                                                     |                      |
| Postal Code<br><b>2128</b>                                                                                                                                                                                                                 |                    |                                                                                                                      |                                                                                                                                                                   |                                                     |                      |
| <b>4 TRANSPORT CHARGES</b> Not all options available to all destinations                                                                                                                                                                   |                    |                                                                                                                      |                                                                                                                                                                   |                                                     |                      |
| <input type="checkbox"/> Bill Sender                                                                                                                                                                                                       |                    | <input type="checkbox"/> Credit Card                                                                                 |                                                                                                                                                                   | <input type="checkbox"/> Bill Recipient             |                      |
| <input type="checkbox"/> Cash/Cheque                                                                                                                                                                                                       |                    | <input type="checkbox"/> Bill 3rd Party                                                                              |                                                                                                                                                                   | <input type="checkbox"/> Bank Transfer              |                      |
| Fill in Acct. No.                                                                                                                                                                                                                          |                    |                                                                                                                      |                                                                                                                                                                   |                                                     |                      |
| <b>5 DUTIES AND TAXES</b>                                                                                                                                                                                                                  |                    |                                                                                                                      |                                                                                                                                                                   |                                                     |                      |
| Note: Shipments may be subject to duties and taxes at destination                                                                                                                                                                          |                    |                                                                                                                      |                                                                                                                                                                   |                                                     |                      |
| <b>7 DELIVERY/HANDLING INSTRUCTIONS</b> (Tick appropriate box)<br>Not all options available to all destinations                                                                                                                            |                    |                                                                                                                      |                                                                                                                                                                   |                                                     |                      |
| Held for Collection <input type="checkbox"/>                                                                                                                                                                                               |                    | Hazardous Goods Does this shipment contain hazardous goods? No <input type="checkbox"/> Yes <input type="checkbox"/> |                                                                                                                                                                   | (As per attached Shipper's Declaration)             |                      |
| Special Instructions                                                                                                                                                                                                                       |                    |                                                                                                                      |                                                                                                                                                                   |                                                     |                      |
| Broker Name for Clearance:                                                                                                                                                                                                                 |                    |                                                                                                                      |                                                                                                                                                                   |                                                     |                      |
| <b>3A DOMESTIC SERVICES</b> (Tick Service required)                                                                                                                                                                                        |                    |                                                                                                                      | Not all options available to all destinations                                                                                                                     |                                                     |                      |
| <input type="checkbox"/> SDX Same-day Express                                                                                                                                                                                              |                    | <input type="checkbox"/> FDX E 08H00 TO 09H00                                                                        |                                                                                                                                                                   | <input type="checkbox"/> Saturday Delivery required |                      |
| <input checked="" type="checkbox"/> FDX 1 BY 10H30                                                                                                                                                                                         |                    | <input type="checkbox"/> FDX 2 24 - 48 hours                                                                         |                                                                                                                                                                   | <input type="checkbox"/> FDX 3 48 - 72 hours        |                      |
| <b>3B DEFERRED INTERNATIONAL SERVICES</b> (Tick Service required)                                                                                                                                                                          |                    |                                                                                                                      | Not all options available to all destinations                                                                                                                     |                                                     |                      |
| <input type="checkbox"/> Door to Door Air Freight                                                                                                                                                                                          |                    | <input type="checkbox"/> Door to Terminal Air Freight                                                                |                                                                                                                                                                   | <input type="checkbox"/> Remail                     |                      |
| <b>2 Sender's Internal Billing Reference Information</b>                                                                                                                                                                                   |                    |                                                                                                                      |                                                                                                                                                                   |                                                     |                      |
| 16-1208                                                                                                                                                                                                                                    |                    | Phone Number Very Important To Ensure Delivery<br>013 1666 133                                                       |                                                                                                                                                                   |                                                     |                      |
| <b>3 TO (Recipient's Name) Please Print</b><br>Commenting Authority<br>Dept of Agnc Rural Development and Administration<br>7 Government Boulevard Building 6<br>Exact Street Address<br>7th Floor Riverside Park 4F2.<br>Province         |                    |                                                                                                                      |                                                                                                                                                                   |                                                     |                      |
| Country                                                                                                                                                                                                                                    |                    |                                                                                                                      |                                                                                                                                                                   |                                                     |                      |
| Postal Code                                                                                                                                                                                                                                |                    |                                                                                                                      |                                                                                                                                                                   |                                                     |                      |
| <b>9 SHIPMENT INFORMATION</b>                                                                                                                                                                                                              |                    |                                                                                                                      |                                                                                                                                                                   |                                                     |                      |
| No. of Pkgs.                                                                                                                                                                                                                               | Actual Weight (kg) | Volumetric Weight (kg)                                                                                               | Country of Manufacture                                                                                                                                            | Specify Currency of Declared Value                  | Total Declared Value |
| 1                                                                                                                                                                                                                                          |                    |                                                                                                                      |                                                                                                                                                                   |                                                     |                      |
| Package Dimensions                                                                                                                                                                                                                         |                    |                                                                                                                      | Please complete the reverse side of the Manifest / Billing copy of the waybill if your shipment consists of more than one package (Multiple Piece Shipment - MPS) |                                                     |                      |
| Length                                                                                                                                                                                                                                     | Width              | Height                                                                                                               | Complete Description of Contents and Harmonised Customs Tariff (For International Shipments)                                                                      |                                                     |                      |
|                                                                                                                                                                                                                                            |                    |                                                                                                                      |                                                                                                                                                                   |                                                     |                      |
| <b>10 SENDER'S SIGNATURE</b>                                                                                                                                                                                                               |                    |                                                                                                                      |                                                                                                                                                                   |                                                     |                      |
| All Non Document International Shipments must be accompanied by an Original Supplier Invoice                                                                                                                                               |                    |                                                                                                                      | RECEIVED BY ORIGINAL ORDER AND CONDITION<br>RECIPIENT'S SIGNATURE                                                                                                 |                                                     |                      |
| Use of this Air Waybill constitutes your agreement to the conditions of carriage on the back of this Air Waybill. The terms and conditions of carriage may vary from country to country. Consult our local office for specific information |                    |                                                                                                                      | DATE 26/01/2017 TIME 11:15                                                                                                                                        |                                                     |                      |
| PRINT NAME V. van der Merwe                                                                                                                                                                                                                |                    |                                                                                                                      | PRINT NAME STEPHEN MBIBE                                                                                                                                          |                                                     |                      |
| DATE 27/10 TIME 14h15                                                                                                                                                                                                                      |                    |                                                                                                                      | COURIER NAME Eugene                                                                                                                                               |                                                     |                      |
| PRINT NAME                                                                                                                                                                                                                                 |                    |                                                                                                                      | COURIER SIGNATURE                                                                                                                                                 |                                                     |                      |
|                                                                                                                                                                                                                                            |                    |                                                                                                                      | DATE 25/11 TIME 14h39                                                                                                                                             |                                                     |                      |

Special instructions can be typed here. FedEx reserves the right to alter the terms and conditions of service. The terms and conditions of service are available on the FedEx website.

ORIGIN COPY



63 Wessel Road, Rivonia, 2128 PO Box 2597, Rivonia, 2128 South Africa  
Tel: +27 (0) 11 803 5726 Fax: +27 (0) 11 803 5745 Web: www.gcs-sa.biz

Our Reference 16-1208

Your Reference MP 30/5/1/2/3/2/1/ (327) MR

26 October 2017

ACKNOWLEDGEMENT OF RECEIPT

I, \_\_\_\_\_, on behalf of the \_\_\_\_\_, hereby acknowledge receipt One (1) hard copy of the Draft Environmental Scoping Report, in accordance to the Section 102 Application made for the Matla Consolidation and Stooing Project on behalf of Exxaro Matla Coal (Pty) Ltd



*ARDLEA refused to take SR for comments*

Signature of Recipient

*26 October 2017*

Date

*The Scoping Report must go to DMR*  
*[Signature]*





# DOMESTIC/REGIONAL \* AIR WAYBILL

FedEx Express South Africa Proprietary Limited  
Registration Number 2013/082888/07 FSP Number  
Private Bag X10023, Edenburg, 1610, South Africa

Date of Shipment **Origin Station I.D.** **Dest. Station I.D.** **URSA Routing** **Exporter's Code**

## 1 Sender's Account Number

Phone Number (Very Important)

011 803 5726

FROM (Your Name) Please Print

Company

CONSULTING SERVICES

Exact Street Address

03 HESSELS ROAD

Exact Street Address

City

HEUNENBURG

Province

Country

Postal Code

2128

## 2 Sender's Internal Billing Reference Information

Phone Number (Very Important To Enquire Delivery)

Company

MAILS GATEWAY

Exact Street Address

ON THE WJ NATIONAL

Exact Street Address

City

HEUNENBURG

Province

Country

Postal Code

## 4 TRANSPORT CHARGES

Not all options available to all destinations

- Bill Sender
- Credit Card
- Bill Recipient
- Cash/Cheque
- Bill 3rd Party
- Bank Transfer

Fill in Aust. No.

## 6 DUTIES AND TAXES

Note: Shipments may be subject to duties and taxes at destination

## 7 DELIVERY/HANDLING INSTRUCTIONS

Not all options available to all destinations

Hazardous Goods  
Does this shipment contain Hazardous goods?  
No  Yes

Hold for Collection

Special Instructions

## 8A DOMESTIC SERVICES

Not all options available to all destinations

- SDX Community Express
- FDX 5 TO 09H00
- Saturday Delivery Express required
- FDX 1 BY 10H30
- FDX 2 24 - 48 hours
- FDX 3 48 - 72 hours

## 8B DEFERRED INTERNATIONAL SERVICES

Not all services available to all destinations

- Door to Door Air Freight
- Door to Terminal Air Freight
- Retain!

## 5 PACKAGING

- Flyer
- All Other Packaging

## INSURANCE

(Tick Appropriate Box)

YES  NO   
VALUE

(Enter Value to be Insured)

## 9 SHIPMENT INFORMATION

| No. of Pkgs. | Actual Weight (kg) | Volumetric Weight (kg) | Country of Manufacture | Specify Currency of Declared Value | Total Declared Value |
|--------------|--------------------|------------------------|------------------------|------------------------------------|----------------------|
| 1            |                    |                        |                        |                                    |                      |

Please complete the reverse side of the Manifest / Billing copy of the waybill if your shipment consists of more than one package (Multiple Piece Shipment - MPS)

Complete Description of Contents and Harmonised Customs Tariff (For International Shipments)

All Non Document International Shipments must be accompanied by an Original Supplier Invoice RECEIVED IN GOOD ORDER AND CONDITION

## 10 SENDER'S SIGNATURE

RECIPIENT'S SIGNATURE

DATE 25/10 TIME 14:30

PRINT NAME

DATE 25/10 TIME 14:30

FOR OFFICE USE ONLY

COURIER NAME

DATE 25/10 TIME 14:30

COURIER SIGNATURE

DATE 25/10 TIME 14:30

SHIPMENT TRACKING NUMBER



0020435000

JA 8049951003

16-12-08

Phone Number (Very Important To Enquire Delivery)

013 295 300

Dept./Floor No.

SENDER'S COPY

International Corporate (011) 706-8751 Fax: 011 706-8752





# DOMESTIC/REGIONAL \* AIR WAYBILL

FedEx Express South Africa Proprietary Limited  
Registration Number 2013/08288/07, FSP Number 4  
Private Bag X10029, Edenvalle, 1610, South Africa

SHIPMENT TRACKING NUMBER



0020435001

|                  |                     |                    |              |                 |
|------------------|---------------------|--------------------|--------------|-----------------|
| Date of Shipment | Origin Station I.D. | Dest. Station I.D. | URSA Routing | Exporter's Code |
|------------------|---------------------|--------------------|--------------|-----------------|

|                                             |  |                                                                     |                                                                     |                                                                 |
|---------------------------------------------|--|---------------------------------------------------------------------|---------------------------------------------------------------------|-----------------------------------------------------------------|
| <b>1 Sender's Account Number</b><br>0099636 |  | Phone Number (Very Important)<br>011 803 5726                       | <b>2 Sender's Internal Billing Reference Information</b><br>16-1208 |                                                                 |
| FROM (Your Name) Please Print               |  | <b>3 TO (Recipient's Name) Please Print</b><br>Commenting Authority |                                                                     | Phone Number (Very Important To Ensure Delivery)<br>013 1666133 |
| Company<br>GROUNDWATER CONSULTING SERVICES  |  | Dept./Floor No.                                                     | Company<br>Dept of Agriculture Land and Administration              |                                                                 |
| Exact Street Address<br>87 WESSELS ROAD     |  | Exact Street Address<br>7 Government Boulevard, Building 6          |                                                                     |                                                                 |
| Exact Street Address                        |  | Exact Street Address<br>2nd Floor, Riverside Park 1st 2             |                                                                     |                                                                 |
| City<br>RIVONIA                             |  | Province                                                            | City<br>Nelspruit                                                   |                                                                 |
| Country                                     |  | Postal Code<br>2175                                                 | Country                                                             |                                                                 |
| Country                                     |  | Postal Code                                                         | Postal Code                                                         |                                                                 |

**4 TRANSPORT CHARGES** Not all options available to all destinations

Bill Sender     Credit Card     Bill Recipient

Cash/Cheque     Bill 3rd Party     Bank Transfer

Fill in Acct. No.

**5 PACKAGING**

Flyer

All Other Packaging

**9 SHIPMENT INFORMATION**

| No. of Pkgs. | Actual Weight (kg) | Volumetric Weight (kg) | Country of Manufacture | Specify Currency of Declared Value | Total Declared Value |
|--------------|--------------------|------------------------|------------------------|------------------------------------|----------------------|
| 1            |                    |                        |                        |                                    |                      |

Package Dimensions: Length, Width, Height

Please complete the reverse side of the Manifest / Billing copy of the waybill if your shipment consists of more than one package (Multiple Piece Shipment - MPS)

**6 DUTIES AND TAXES**  
*Note: Shipments may be subject to duties and taxes at destination*

**7 DELIVERY/HANDLING INSTRUCTIONS** (Tick appropriate box)  
Not all options available to all destinations

**Hold for Collection**  **Hazardous Goods** Does this shipment contain Hazardous goods? No  Yes  (As per attached Shipper's Declaration)

Special Instructions

Broker Name for Clearance:

**INSURANCE**  
(✓ Tick Appropriate Box)

YES  NO

**VALUE**  
(Enter Value to be Insured)

Complete Description of Contents and Harmonised Customs Tariff (For International Shipments)

All Non Document International Shipments must be accompanied by an Original Supplier Invoice

**10 SENDER'S SIGNATURE** RECEIVED IN GOOD ORDER AND CONDITION  
**RECIPIENT'S SIGNATURE**

X X

Use of this Air Waybill constitutes your agreement to the conditions of carriage on the back of this Air Waybill. The terms and conditions of carriage may vary from country to country. Consult our local office for specific information

DATE 25/10 TIME 14h17

PRINT NAME Vase

**8A DOMESTIC SERVICES** Not all options available to all destinations  
(Tick Service required)

SDX Sameday Express     FDX E 08H00 TO 09H00     Saturday Delivery required

FDX 1 BY 10H30     FDX 2 24 - 48 hours     FDX 3 48 - 72 hours

**8B DEFERRED INTERNATIONAL SERVICES** Not all options available to all destinations  
(Tick Service required)

Door to Door Air Freight     Remail

Door to Terminal Air Freight

**FOR OFFICE USE ONLY**

|      |                   |      |
|------|-------------------|------|
| DATE | COURIER NAME      | DATE |
| DATE | COURIER SIGNATURE | TIME |

Unless indicated on the face hereof, FedEx reserves the right to dispatch and charge at the published FDX 2 tariff for Domestic services. Air Freight and Remail are price on application services and a quotation must be obtained prior to shipping.

\*To be used for Domestic and Regional/International services listed in section 8A and 8B from South Africa only

SENDER'S COPY

Ultronet Corporate (011) 706-6731 28579 07/14

**DOMESTIC/REGIONAL\* AIR WAYBILL**FedEx Express South Africa Proprietary Limited  
Registration Number 2013/08288/07, FSP Number  
Private Bag X10029, Edenvale, 1610, South Africa

JNB04951003

SHIPMENT TRACKING NUMBER



0020435000

|                  |                     |                    |              |                 |
|------------------|---------------------|--------------------|--------------|-----------------|
| Date of Shipment | Origin Station I.D. | Dest. Station I.D. | URSA Routing | Exporter's Code |
|------------------|---------------------|--------------------|--------------|-----------------|

|                                             |  |                                               |                                                                                                      |                                                                     |                                                                  |
|---------------------------------------------|--|-----------------------------------------------|------------------------------------------------------------------------------------------------------|---------------------------------------------------------------------|------------------------------------------------------------------|
| <b>1 Sender's Account Number</b><br>8899636 |  | Phone Number (Very Important)<br>011 801 3726 |                                                                                                      | <b>2 Sender's Internal Billing Reference Information</b><br>16-1208 |                                                                  |
| FROM (Your Name) Please Print               |  |                                               | <b>3 TO (Recipient's Name) Please Print</b><br>M PUMALANG TOURISM X<br>PARKS AGENCY<br>HALLS GATEWAY |                                                                     | Phone Number (Very Important To Ensure Delivery)<br>013 7595 300 |
| Company<br>GROUNDWATER CONSULTING SERVICES  |  | Dept./Floor No.                               |                                                                                                      | Company<br>PARKS AGENCY<br>HALLS GATEWAY                            |                                                                  |
| Exact Street Address<br>13 HESSELS ROAD     |  |                                               | Exact Street Address<br>ON THE N4 NATIONAL<br>HIGHWAY                                                |                                                                     |                                                                  |
| Exact Street Address                        |  |                                               | Exact Street Address                                                                                 |                                                                     |                                                                  |
| City<br>NORWICH                             |  | Province                                      |                                                                                                      | City<br>NELSPOORT                                                   |                                                                  |
| Country                                     |  | Postal Code<br>2128                           |                                                                                                      | Country                                                             |                                                                  |

|                                                                                         |                                         |                                         |
|-----------------------------------------------------------------------------------------|-----------------------------------------|-----------------------------------------|
| <b>4 TRANSPORT CHARGES</b> <small>Not all options available to all destinations</small> |                                         |                                         |
| <input type="checkbox"/> Bill Sender                                                    | <input type="checkbox"/> Credit Card    | <input type="checkbox"/> Bill Recipient |
| <input type="checkbox"/> Cash/Cheque                                                    | <input type="checkbox"/> Bill 3rd Party | <input type="checkbox"/> Bank Transfer  |
| Fill in Acct. No.                                                                       |                                         |                                         |

|                                |                                              |
|--------------------------------|----------------------------------------------|
| <b>5 PACKAGING</b>             |                                              |
| <input type="checkbox"/> Flyer | <input type="checkbox"/> All Other Packaging |

|                                                                                              |                    |                        |                                                                                                                                                                   |                                    |                      |
|----------------------------------------------------------------------------------------------|--------------------|------------------------|-------------------------------------------------------------------------------------------------------------------------------------------------------------------|------------------------------------|----------------------|
| <b>9 SHIPMENT INFORMATION</b>                                                                |                    |                        |                                                                                                                                                                   |                                    |                      |
| No. of Pkgs.                                                                                 | Actual Weight (kg) | Volumetric Weight (kg) | Country of Manufacture                                                                                                                                            | Specify Currency of Declared Value | Total Declared Value |
| 1                                                                                            |                    |                        |                                                                                                                                                                   |                                    |                      |
| Package Dimensions                                                                           |                    |                        | Please complete the reverse side of the Manifest / Billing copy of the waybill if your shipment consists of more than one package (Multiple Piece Shipment - MPS) |                                    |                      |
| Length                                                                                       | Width              | Height                 |                                                                                                                                                                   |                                    |                      |
|                                                                                              |                    |                        |                                                                                                                                                                   |                                    |                      |
| Complete Description of Contents and Harmonised Customs Tariff (For International Shipments) |                    |                        |                                                                                                                                                                   |                                    |                      |

|                                                                   |  |
|-------------------------------------------------------------------|--|
| <b>6 DUTIES AND TAXES</b>                                         |  |
| Note: Shipments may be subject to duties and taxes at destination |  |

|                                                                                                                                               |                                                                                                                                                                                   |
|-----------------------------------------------------------------------------------------------------------------------------------------------|-----------------------------------------------------------------------------------------------------------------------------------------------------------------------------------|
| <b>7 DELIVERY/HANDLING INSTRUCTIONS</b> <small>(Tick appropriate box)</small><br><small>Not all options available to all destinations</small> |                                                                                                                                                                                   |
| Hold for Collection <input type="checkbox"/>                                                                                                  | Hazardous Goods<br>Does this shipment contain Hazardous goods?<br>No <input type="checkbox"/> Yes <input type="checkbox"/> <small>(As per attached Shipper's Declaration)</small> |
| Special Instructions                                                                                                                          |                                                                                                                                                                                   |
| Broker Name for Clearance:                                                                                                                    |                                                                                                                                                                                   |

|                                                          |    |
|----------------------------------------------------------|----|
| <b>INSURANCE</b>                                         |    |
| <input checked="" type="checkbox"/> Tick Appropriate Box |    |
| YES                                                      | NO |
| VALUE<br>(Enter Value to be Insured)                     |    |

|                                                                                                                                                                                                                                            |  |                                                               |  |
|--------------------------------------------------------------------------------------------------------------------------------------------------------------------------------------------------------------------------------------------|--|---------------------------------------------------------------|--|
| <b>10 SENDER'S SIGNATURE</b>                                                                                                                                                                                                               |  | RECEIVED IN GOOD ORDER AND CONDITION<br>RECIPIENT'S SIGNATURE |  |
| X                                                                                                                                                                                                                                          |  | X                                                             |  |
| Use of this Air Waybill constitutes your agreement to the conditions of carriage on the back of this Air Waybill. The terms and conditions of carriage may vary from country to country. Consult our local office for specific information |  | DATE                                                          |  |
| DATE                                                                                                                                                                                                                                       |  | TIME                                                          |  |
| PRINT NAME                                                                                                                                                                                                                                 |  | PRINT NAME                                                    |  |

|                                                                                                                                    |                                               |                                                     |
|------------------------------------------------------------------------------------------------------------------------------------|-----------------------------------------------|-----------------------------------------------------|
| <b>8A DOMESTIC SERVICES</b> <small>(Tick Service required)</small><br><small>Not all options available to all destinations</small> |                                               |                                                     |
| <input type="checkbox"/> SDX Sameday Express                                                                                       | <input type="checkbox"/> FDX E 08H00 TO 09H00 | <input type="checkbox"/> Saturday Delivery required |
| <input checked="" type="checkbox"/> FDX 1 BY 10H30                                                                                 | <input type="checkbox"/> FDX 2 24 - 48 hours  | <input type="checkbox"/> FDX 3 48 - 72 hours        |

|                                                                                                                                                  |                                 |
|--------------------------------------------------------------------------------------------------------------------------------------------------|---------------------------------|
| <b>8B DEFERRED INTERNATIONAL SERVICES</b> <small>(Tick Service required)</small><br><small>Not all options available to all destinations</small> |                                 |
| <input type="checkbox"/> Door to Door Air Freight                                                                                                | <input type="checkbox"/> Remail |
| <input type="checkbox"/> Door to Terminal Air Freight                                                                                            |                                 |

|            |  |                   |  |
|------------|--|-------------------|--|
| DATE       |  | TIME              |  |
| 25/10      |  | 14h15             |  |
| PRINT NAME |  | COURIER NAME      |  |
| Vassie     |  | G... ..           |  |
| DATE       |  | TIME              |  |
|            |  | 14h31             |  |
| PRINT NAME |  | COURIER SIGNATURE |  |

SENDER'S COPY

Lithuanian Corporate (P) 1706-6751 28079 02/14



# DOMESTIC/REGIONAL\* AIR WAYBILL

FedEx Express South Africa Proprietary Limited  
Registration Number 2013/082888/07, FSP Number  
Private Bag X10029, Edenvale, 1610, South Africa

JNB 0495 1003

SHIPMENT TRACKING NUMBER



0020434999

|                  |                     |                    |              |                 |
|------------------|---------------------|--------------------|--------------|-----------------|
| Date of Shipment | Origin Station I.D. | Dest. Station I.D. | URSA Routing | Exporter's Code |
|------------------|---------------------|--------------------|--------------|-----------------|

|                                             |                                               |                                                                     |
|---------------------------------------------|-----------------------------------------------|---------------------------------------------------------------------|
| <b>1</b> Sender's Account Number<br>8099336 | Phone Number (Very Important)<br>011 803 5726 | <b>2</b> Sender's Internal Billing Reference Information<br>16-1208 |
| FROM (Your Name) Please Print<br>MAKILA     |                                               | <b>3</b> TO (Recipient's Name) Please Print<br>GERT SIBANDA         |
| Company<br>GROUNDWATER CONSULTING SERVICES  |                                               | Phone Number (Very Important To Ensure Delivery)<br>011-801-1000    |
| Dept./Floor No.                             |                                               | Company<br>GERT/Sibanda District                                    |
| Exact Street Address<br>83 WESSELS ROAD     |                                               | Dept./Floor No.<br>Munne/pality                                     |
| Exact Street Address                        |                                               | Exact Street Address<br>CORNER JOUBERT x Oosthuizen street          |
| Exact Street Address                        |                                               | Exact Street Address<br>Emelo                                       |
| City<br>STURMIA                             |                                               | City<br>Mpumalanga                                                  |
| Province                                    |                                               | Province                                                            |
| Country                                     |                                               | Country                                                             |
| Postal Code<br>2228                         |                                               | Postal Code                                                         |

**4 TRANSPORT CHARGES** *Not all options available to all destinations*

Bill Sender     Credit Card     Bill Recipient

Cash/Cheque     Bill 3rd Party     Bank Transfer

Fill in Acct. No.

**5 PACKAGING**

Flyer

All Other Packaging

**9 SHIPMENT INFORMATION**

| No. of Pkgs. | Actual Weight (kg) | Volumetric Weight (kg) | Country of Manufacture | Specify Currency of Declared Value | Total Declared Value |
|--------------|--------------------|------------------------|------------------------|------------------------------------|----------------------|
| 1            |                    |                        |                        |                                    |                      |

Package Dimensions: Length, Width, Height

Please complete the reverse side of the Manifest / Billing copy of the waybill if your shipment consists of more than one package (Multiple Piece Shipment - MPS)

**6 DUTIES AND TAXES**

Note: Shipments may be subject to duties and taxes at destination

**7 DELIVERY/HANDLING INSTRUCTIONS** (Tick appropriate box)

Not all options available to all destinations

Hold for Collection  Hazardous Goods Does this shipment contain Hazardous goods? No  Yes  (As per attached Shipper's Declaration)

Special Instructions

Broker Name for Clearance:

**INSURANCE**

(✓ Tick Appropriate Box)

YES NO

VALUE (Enter Value to be Insured)

Complete Description of Contents and Harmonised Customs Tariff (For International Shipments)

All Non Document International Shipments must be accompanied by an Original Supplier Invoice

**10 SENDER'S SIGNATURE**

X

Use of this Air Waybill constitutes your agreement to the conditions of carriage on the back of this Air Waybill. The terms and conditions of carriage may vary from country to country. Consult our local office for specific information

RECEIVED IN GOOD ORDER AND CONDITION

RECIPIENT'S SIGNATURE

X

DATE 25/10 TIME 16h17

DATE TIME

**8A DOMESTIC SERVICES** (Tick Service required)

SDX Sameday Express     FDX E 08H00 TO 09H00     Saturday Delivery required

FDX 1 BY 10H30     FDX 2 24 - 48 hours     FDX 3 48 - 72 hours

**8B DEFERRED INTERNATIONAL SERVICES** (Tick Service required)

Door to Door Air Freight     Remail

Door to Terminal Air Freight

PRINT NAME Vasci

FOR OFFICE USE ONLY

|                        |               |
|------------------------|---------------|
| COURIER NAME<br>811066 | DATE<br>25/10 |
| COURIER SIGNATURE      | TIME<br>01-39 |

SENDER'S COPY

Unless indicated on the face hereof, FedEx reserves the right to dispatch and charge at the published FDY 2 tariff for Domestic services. Air Freight and Remail are price on application services and a quotation must be obtained prior to shipping.

\*To be used for Domestic and Regional/International services listed in section 8A and 8B from South Africa only

Liberty's Corporate (Pty) Ltd 051 2651 2659 0714





DOMESTIC/REGIONAL\* AIR WAYBILL

FedEx Express South Africa Proprietary Limited  
Registration Number 2013/08288/07, FSP 45088  
Private Bag X10029, Edenvale, 1610, South Africa

SHIPMENT TRACKING NUMBER



0020434998

|                  |                     |                    |              |                 |
|------------------|---------------------|--------------------|--------------|-----------------|
| Date of Shipment | Origin Station I.D. | Dest. Station I.D. | URSA Routing | Exporter's Code |
|------------------|---------------------|--------------------|--------------|-----------------|

|                                             |                                               |                                                                                        |
|---------------------------------------------|-----------------------------------------------|----------------------------------------------------------------------------------------|
| <b>1</b> Sender's Account Number<br>8099636 | Phone Number (Very Important)<br>011 803 5726 | <b>2</b> Sender's Internal Billing Reference Information<br>16-1208                    |
| FROM (Your Name) Please Print<br>MARICA     | Company<br>SANDWATERS CONSULTING SERVICES     | <b>3</b> TO (Recipient's Name) Please Print<br>DEPT OF Public Works<br>Roads Transport |
| Exact Street Address<br>53 HERZOG ROAD      | City<br>NIBHATA                               | Exact Street Address<br>NO 7 Government Boulevard<br>Ext 2                             |
| Country<br>South Africa                     | Postal Code<br>2128                           | Country<br>Nelspruit                                                                   |

**4 TRANSPORT CHARGES** *Not all options available to all destinations*

Bill Sender     Credit Card     Bill Recipient

Cash/Cheque     Bill 3rd Party     Bank Transfer

Fill in Acct. No.

**5 PACKAGING**

Flyer

All Other Packaging

**9 SHIPMENT INFORMATION**

| No. of Pkgs. | Actual Weight (kg) | Volumetric Weight (kg) | Country of Manufacture | Specify Currency of Declared Value | Total Declared Value |
|--------------|--------------------|------------------------|------------------------|------------------------------------|----------------------|
| 1            |                    |                        |                        |                                    |                      |

Package Dimensions: Length, Width, Height

Please complete the reverse side of the Manifest / Billing copy of the waybill if your shipment consists of more than one package (Multiple Piece Shipment - MPS)

Complete Description of Contents and Harmonised Customs Tariff (For International Shipments)

All Non Document International Shipments must be accompanied by an Original Supplier Invoice

**6 DUTIES AND TAXES**  
Note: Shipments may be subject to duties and taxes at destination

**7 DELIVERY/HANDLING INSTRUCTIONS** (Tick appropriate box)  
*Not all options available to all destinations*

Hold for Collection  Hazardous Goods  Does this shipment contain Hazardous goods? No  Yes  (As per attached Shipper's Declaration)

Special Instructions

Broker Name for Clearance:

**INSURANCE**

(✓ Tick Appropriate Box)

YES  NO

VALUE (Enter Value to be Insured)

**10 SENDER'S SIGNATURE**

RECEIVED IN GOOD ORDER AND CONDITION

DATE: 25/10 TIME: 12h15

PRINT NAME: [Signature]

**8A DOMESTIC SERVICES** (Tick Service required)  
*Not all options available to all destinations*

SDX Same-day Express     FDX E 08H00 TO 09H00     Saturday Delivery required

FDX 1 BY 10H30     FDX 2 24 - 48 hours     FDX 3 48 - 72 hours

**8B DEFERRED INTERNATIONAL SERVICES** (Tick Service required)  
*Not all options available to all destinations*

Door to Door Air Freight     Remail

Door to Terminal Air Freight

**FOR OFFICE USE ONLY**

COURIER NAME: FLYER

COURIER SIGNATURE: [Signature]

DATE: 25/10 TIME: 10h00

SENDER'S COPY



# DOMESTIC/REGIONAL\* AIR WAYBILL

FedEx Express South Africa Proprietary Limited  
Registration Number 2013/082888/07, FSP Number  
Private Bag X10029, Edenvale, 1610, South Africa

JNB 0495 1003

SHIPMENT TRACKING NUMBER



0020434999

|                  |                     |                    |              |                 |
|------------------|---------------------|--------------------|--------------|-----------------|
| Date of Shipment | Origin Station I.D. | Dest. Station I.D. | URSA Routing | Exporter's Code |
|------------------|---------------------|--------------------|--------------|-----------------|

|                                             |                                               |                                                                     |
|---------------------------------------------|-----------------------------------------------|---------------------------------------------------------------------|
| <b>1</b> Sender's Account Number<br>8099336 | Phone Number (Very Important)<br>011 803 5726 | <b>2</b> Sender's Internal Billing Reference Information<br>16-1208 |
| FROM (Your Name) Please Print<br>MAKILA     |                                               | <b>3</b> TO (Recipient's Name) Please Print<br>GERT SIBANDA         |
| Company<br>GROUNDWATER CONSULTING SERVICES  |                                               | Phone Number (Very Important To Ensure Delivery)<br>011-801-1000    |
| Dept./Floor No.                             |                                               | Company<br>GERT/Sibanda District                                    |
| Dept./Floor No.                             |                                               | Dept./Floor No.                                                     |
| Exact Street Address<br>83 WESSELS ROAD     |                                               | Exact Street Address<br>CORNER JOUBERT & Oosthuizen street          |
| Exact Street Address                        |                                               | Exact Street Address<br>Eimelo                                      |
| City<br>STURMIA                             |                                               | City<br>Mpumalanga                                                  |
| Province                                    |                                               | Province                                                            |
| Country                                     |                                               | Country                                                             |
| Postal Code<br>2228                         |                                               | Postal Code                                                         |

**4 TRANSPORT CHARGES** *Not all options available to all destinations*

Bill Sender     Credit Card     Bill Recipient

Cash/Cheque     Bill 3rd Party     Bank Transfer

Fill in Acct. No.

**5 PACKAGING**

Flyer

All Other Packaging

**9 SHIPMENT INFORMATION**

| No. of Pkgs. | Actual Weight (kg) | Volumetric Weight (kg) | Country of Manufacture | Specify Currency of Declared Value | Total Declared Value |
|--------------|--------------------|------------------------|------------------------|------------------------------------|----------------------|
| 1            |                    |                        |                        |                                    |                      |

Package Dimensions: Length, Width, Height

Please complete the reverse side of the Manifest / Billing copy of the waybill if your shipment consists of more than one package (Multiple Piece Shipment - MPS)

**6 DUTIES AND TAXES**

Note: Shipments may be subject to duties and taxes at destination

**7 DELIVERY/HANDLING INSTRUCTIONS** (Tick appropriate box)

Not all options available to all destinations

Hold for Collection  Hazardous Goods Does this shipment contain Hazardous goods? No  Yes  (As per attached Shipper's Declaration)

Special Instructions

Broker Name for Clearance:

**INSURANCE**

(✓ Tick Appropriate Box)

YES NO

VALUE (Enter Value to be Insured)

Complete Description of Contents and Harmonised Customs Tariff (For International Shipments)

All Non Document International Shipments must be accompanied by an Original Supplier Invoice

**10 SENDER'S SIGNATURE**

X

Use of this Air Waybill constitutes your agreement to the conditions of carriage on the back of this Air Waybill. The terms and conditions of carriage may vary from country to country. Consult our local office for specific information

RECEIVED IN GOOD ORDER AND CONDITION

RECIPIENT'S SIGNATURE

X

DATE 25/10 TIME 16h17

DATE TIME

**8A DOMESTIC SERVICES** (Tick Service required)

Not all options available to all destinations

SDX Sameday Express     FDX E 08H00 TO 09H00     Saturday Delivery required

FDX 1 BY 10H30     FDX 2 24 - 48 hours     FDX 3 48 - 72 hours

**8B DEFERRED INTERNATIONAL SERVICES** (Tick Service required)

Not all options available to all destinations

Door to Door Air Freight     Remail

Door to Terminal Air Freight

PRINT NAME Vasci

FOR OFFICE USE ONLY

|                        |               |
|------------------------|---------------|
| COURIER NAME<br>811066 | DATE<br>25/10 |
| COURIER SIGNATURE      | TIME<br>01-39 |

SENDER'S COPY

Unless indicated on the face hereof, FedEx reserves the right to dispatch and charge at the published FDY 2 tariff for Domestic services. Air Freight and Remail are price on application services and a quotation must be obtained prior to shipping.

\*To be used for Domestic and Regional/International services listed in section 8A and 8B from South Africa only

Liberty's Corporate (Pty) Ltd 051 2651 2659 0714



DOMESTIC/REGIONAL\* AIR WAYBILL

FedEx Express South Africa Proprietary Limited  
Registration Number 2013/08288/07, FSP 45088  
Private Bag X10029, Edenvale, 1610, South Africa

SHIPMENT TRACKING NUMBER



0020434998

|                  |                     |                    |              |                 |
|------------------|---------------------|--------------------|--------------|-----------------|
| Date of Shipment | Origin Station I.D. | Dest. Station I.D. | URSA Routing | Exporter's Code |
|------------------|---------------------|--------------------|--------------|-----------------|

**1 Sender's Account Number**  
8099636  
Phone Number (Very Important)  
011 803 5726

**2 Sender's Internal Billing Reference Information**  
16-1208

FROM (Your Name) Please Print  
MARICA

**3 TO (Recipient's Name) Please Print**  
DEPT OF Public Works  
Roads Transport  
Phone Number (Very Important To Ensure Delivery)  
013 766 0478

Company  
SANDWATERS CONSULTING SERVICES  
Dept./Floor No.

Company  
Roads Transport  
Dept./Floor No.

Exact Street Address  
50 HERZOG ROAD

Exact Street Address  
NO 7 Government Boulevard

Exact Street Address

Exact Street Address  
No 7 Riverside Park  
Ext 2

City  
NIVHATA  
Province

City  
Nelspruit  
Province

Country  
Postal Code  
2128

Country  
Nelspruit  
Postal Code

**4 TRANSPORT CHARGES** Not all options available to all destinations

Bill Sender  Credit Card  Bill Recipient

Cash/Cheque  Bill 3rd Party  Bank Transfer

Fill in Acct. No.

**5 PACKAGING**

Flyer

All Other Packaging

**9 SHIPMENT INFORMATION**

| No. of Pkgs. | Actual Weight (kg) | Volumetric Weight (kg) | Country of Manufacture | Specify Currency of Declared Value | Total Declared Value |
|--------------|--------------------|------------------------|------------------------|------------------------------------|----------------------|
| 1            |                    |                        |                        |                                    |                      |

Package Dimensions

| Length | Width | Height |
|--------|-------|--------|
|        |       |        |

Please complete the reverse side of the Manifest / Billing copy of the waybill if your shipment consists of more than one package (Multiple Piece Shipment - MPS)

**6 DUTIES AND TAXES**  
Note: Shipments may be subject to duties and taxes at destination

**7 DELIVERY/HANDLING INSTRUCTIONS** (Tick appropriate box)  
Not all options available to all destinations

**Hold for Collection**  **Hazardous Goods** Does this shipment contain Hazardous goods? No  Yes  (As per attached Shipper's Declaration)

**Special Instructions**

**Broker Name for Clearance:**

**INSURANCE**  
(✓ Tick Appropriate Box)

YES  NO

**VALUE**  
(Enter Value to be Insured)

Complete Description of Contents and Harmonised Customs Tariff (For International Shipments)

All Non Document International Shipments must be accompanied by an Original Supplier Invoice

**10 SENDER'S SIGNATURE**  
X  
RECEIVED IN GOOD ORDER AND CONDITION  
RECIPIENT'S SIGNATURE  
X

Use of this Air Waybill constitutes your agreement to the conditions of carriage on the back of this Air Waybill. The terms and conditions of carriage may vary from country to country. Consult our local office for specific information

DATE 25/10 TIME 12h15

**8A DOMESTIC SERVICES** (Tick Service required)  
Not all options available to all destinations

SDX Same-day Express  FDX E 08H00 TO 09H00  Saturday Delivery required

FDX 1 BY 10H30  FDX 2 24 - 48 hours  FDX 3 48 - 72 hours

**8B DEFERRED INTERNATIONAL SERVICES** (Tick Service required)  
Not all options available to all destinations

Door to Door Air Freight  Remail

Door to Terminal Air Freight

DATE 25/10 TIME 12h15

PRINT NAME [Signature]

**FOR OFFICE USE ONLY**

| COURIER NAME      | DATE  |
|-------------------|-------|
| Flyer             | 25/10 |
| COURIER SIGNATURE | TIME  |
| [Signature]       | 10h10 |

SENDER'S COPY

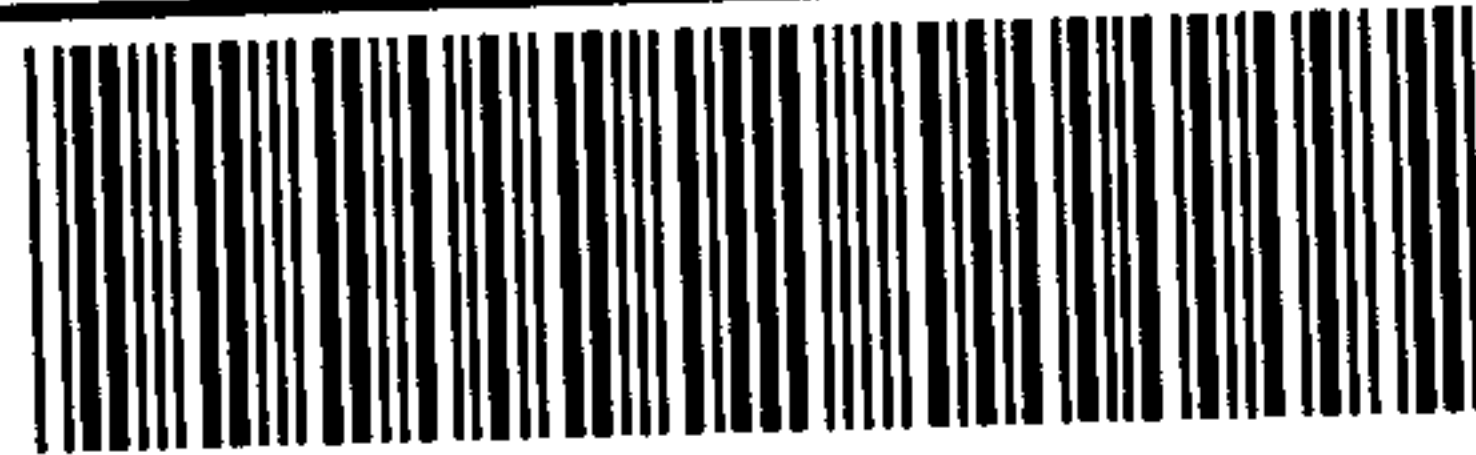

0020434999

Time

11.00

Print Name

Dumison

Date:

26/10/17

Sign:

Dumisoni

Recipient Contact Number Required:

26 Oct 2017

**FDX 1 / (ONX) OVERNIGHT EXPRESS**

**Number of Parcels 1**

**Contact and Delivery To:** GERT SIBANDA, GERT SIBANDA DISTRICT MUNICIPALITY CNR JOUBET & OOSTHUIZEN STREET ERMELO ERMELO 2351

REFERENCE : 16-1208

SP18628646

0.5 Kg

40 X 30 X 1 cm





DOMESTIC/REGIONAL\* AIR WAYBILL

FedEx Express South Africa (Pty) Ltd
Registration Number 2013/082888/07, FSP Number 45088
Private Bag X10029, Edenvale, 1610, South Africa

JNB04951003

SHIPMENT TRACKING NUMBER



0020435000

Header section with fields: Date of Shipment, Origin Station I.D., Dest. Station I.D., URSA Routing, Exporter's Code

1 Sender's Account Number: 8099636; Phone Number (Very Important): 011 803 5726; 2 Sender's Internal Billing Reference Information: 16-1208

FROM (Your Name) Please Print; TO (Recipient's Name) Please Print: M PUNALANG TOURISM; Phone Number (Very Important To Ensure Delivery): 013 7595 300

Company: GROUNDWATER CONSULTING SERVICES; Dept./Floor No.; Company: PARIS Agency; Dept./Floor No.: HALLS GATEWAY

Exact Street Address: 63 WESSELS ROAD; Exact Street Address: ON THE N4 NATIONAL

Exact Street Address: HIGHWAY; Exact Street Address:

City: RIVONIA; Province; City: NELSPRUIT; Province:

Country; Postal Code: 2128; Country; Postal Code:

4 TRANSPORT CHARGES: Bill Sender, Credit Card, Bill Recipient, Cash/Cheque, Bill 3rd Party, Bank Transfer. Fill in Acct. No.

5 PACKAGING: Flyer, All Other Packaging

9 SHIPMENT INFORMATION: Table with columns for No. of Pkgs., Actual Weight (kg), Volumetric Weight (kg), Country of Manufacture, Specify Currency of Declared Value, Total Declared Value. Includes Package Dimensions (Length, Width, Height) and Complete Description of Contents and Harmonised Customs Tariff.

6 DUTIES AND TAXES: Note: Shipments may be subject to duties and taxes at destination

7 DELIVERY/HANDLING INSTRUCTIONS: Tick appropriate box. Not all options available to all destinations

Hold for Collection: Hazardous Goods (Does this shipment contain Hazardous goods?) No/Yes (As per attached Shipper's Declaration)

Special Instructions: Broker Name for Clearance:

INSURANCE: (Tick Appropriate Box) YES/NO; VALUE (Enter Value to be Insured)

10 SENDER'S SIGNATURE: RECEIVED IN GOOD ORDER AND CONDITION; RECIPIENT'S SIGNATURE: X [Signature]

Use of this Air Waybill constitutes your agreement to the conditions of carriage on the back of this Air Waybill. The terms and conditions of carriage may vary from country to country. Consult our local office for specific information. DATE: 25/10, TIME: 14h15

8A DOMESTIC SERVICES: SDX Sameday Express, FDX E 08H00 TO 09H00, Saturday Delivery required, FDX 1 BY 10H30, FDX 2 24 - 48 hours, FDX 3 48 - 72 hours

8B DEFERRED INTERNATIONAL SERVICES: Door to Door Air Freight, Remail, Door to Terminal Air Freight

FOR OFFICE USE ONLY: DATE: 25/10, TIME: 14h15; PRINT NAME: Vase

FOR OFFICE USE ONLY: PRINT NAME: Gail; COURIER NAME: Eugene; DATE: 25/10; TIME: 14h39

Unless indicated on the face hereof, FedEx reserves the right to dispatch and charge at the published FDX 2 tariff for Domestic services. Air Freight and Remail are price on application services and a quotation must be obtained prior to shipping. To be used for Domestic and Regional International services listed in section 1A and 8B from South Africa only.

ORIGINAL COPY





DOMESTIC/REGIONAL \* AIR WAYBILL

FedEx Express South Africa (Pty) Ltd  
Registration Number 2013/082889/07, FSP Number 46898  
Private Bag X10029, Edenburg, 1610, South Africa

SHIPMENT TRACKING NUMBER



0020435001

|                                                                                                                                                                                                                                                                        |  |                                                                                      |  |                                                          |                                                                                                                    |                                                                                                                                                                   |  |                                    |  |
|------------------------------------------------------------------------------------------------------------------------------------------------------------------------------------------------------------------------------------------------------------------------|--|--------------------------------------------------------------------------------------|--|----------------------------------------------------------|--------------------------------------------------------------------------------------------------------------------|-------------------------------------------------------------------------------------------------------------------------------------------------------------------|--|------------------------------------|--|
| Date of Shipment                                                                                                                                                                                                                                                       |  | Origin Station I.D.                                                                  |  | Dest. Station I.D.                                       |                                                                                                                    | URSA Routing                                                                                                                                                      |  | Exporter's Code                    |  |
| Sender's Account Number<br>0099636                                                                                                                                                                                                                                     |  |                                                                                      |  | Phone Number (Very Important)<br>011 803 5726            |                                                                                                                    |                                                                                                                                                                   |  |                                    |  |
| FROM (Your Name) Please Print<br><b>MARICA</b>                                                                                                                                                                                                                         |  |                                                                                      |  |                                                          |                                                                                                                    |                                                                                                                                                                   |  |                                    |  |
| Company<br><b>GROUNDWATER CONSULTING SERVICES</b>                                                                                                                                                                                                                      |  |                                                                                      |  |                                                          |                                                                                                                    |                                                                                                                                                                   |  |                                    |  |
| Dept./Floor No.                                                                                                                                                                                                                                                        |  |                                                                                      |  |                                                          |                                                                                                                    |                                                                                                                                                                   |  |                                    |  |
| Exact Street Address<br><b>63 WESSELS ROAD</b>                                                                                                                                                                                                                         |  |                                                                                      |  |                                                          |                                                                                                                    |                                                                                                                                                                   |  |                                    |  |
| Exact Street Address                                                                                                                                                                                                                                                   |  |                                                                                      |  |                                                          |                                                                                                                    |                                                                                                                                                                   |  |                                    |  |
| City<br><b>RIVONIA</b>                                                                                                                                                                                                                                                 |  | Province                                                                             |  |                                                          |                                                                                                                    |                                                                                                                                                                   |  |                                    |  |
| Country                                                                                                                                                                                                                                                                |  | Postal Code<br><b>2128</b>                                                           |  |                                                          |                                                                                                                    |                                                                                                                                                                   |  |                                    |  |
| <b>4 TRANSPORT CHARGES</b> Not all options available to all destinations                                                                                                                                                                                               |  |                                                                                      |  |                                                          |                                                                                                                    |                                                                                                                                                                   |  |                                    |  |
| <input type="checkbox"/> Bill Sender                                                                                                                                                                                                                                   |  | <input type="checkbox"/> Credit Card                                                 |  | <input type="checkbox"/> Bill Recipient                  |                                                                                                                    |                                                                                                                                                                   |  |                                    |  |
| <input type="checkbox"/> Cash/Cheque                                                                                                                                                                                                                                   |  | <input type="checkbox"/> Bill 3rd Party                                              |  | <input type="checkbox"/> Bank Transfer                   |                                                                                                                    | Fill in Acct. No.                                                                                                                                                 |  |                                    |  |
| <b>5 DUTIES AND TAXES</b>                                                                                                                                                                                                                                              |  |                                                                                      |  |                                                          |                                                                                                                    |                                                                                                                                                                   |  |                                    |  |
| Note: Shipments may be subject to duties and taxes at destination                                                                                                                                                                                                      |  |                                                                                      |  |                                                          |                                                                                                                    |                                                                                                                                                                   |  |                                    |  |
| <b>7 DELIVERY/HANDLING INSTRUCTIONS</b> (Tick appropriate box)<br>Not all options available to all destinations                                                                                                                                                        |  |                                                                                      |  |                                                          |                                                                                                                    |                                                                                                                                                                   |  |                                    |  |
| Held for Collection <input type="checkbox"/>                                                                                                                                                                                                                           |  | Hazardous Goods Does this shipment contain hazardous goods? <input type="checkbox"/> |  | No <input type="checkbox"/> Yes <input type="checkbox"/> |                                                                                                                    | (As per attached Shipper's Declaration)                                                                                                                           |  |                                    |  |
| Special Instructions                                                                                                                                                                                                                                                   |  |                                                                                      |  |                                                          |                                                                                                                    |                                                                                                                                                                   |  |                                    |  |
| Broker Name for Clearance:                                                                                                                                                                                                                                             |  |                                                                                      |  |                                                          |                                                                                                                    |                                                                                                                                                                   |  |                                    |  |
| <b>3A DOMESTIC SERVICES</b> (Tick Service required)<br>Not all options available to all destinations                                                                                                                                                                   |  |                                                                                      |  |                                                          | <b>3B DEFERRED INTERNATIONAL SERVICES</b> (Tick Service required)<br>Not all options available to all destinations |                                                                                                                                                                   |  |                                    |  |
| <input type="checkbox"/> SDX Sameday Express                                                                                                                                                                                                                           |  | <input type="checkbox"/> FDX E 09H00 TO 09H00                                        |  | <input type="checkbox"/> Saturday Delivery required      |                                                                                                                    | <input type="checkbox"/> Door to Door Air Freight                                                                                                                 |  | <input type="checkbox"/> Remail    |  |
| <input checked="" type="checkbox"/> FDX 1 BY 10H30                                                                                                                                                                                                                     |  | <input type="checkbox"/> FDX 2 24 - 48 hours                                         |  | <input type="checkbox"/> FDX 3 48 - 72 hours             |                                                                                                                    | <input type="checkbox"/> Door to Terminal Air Freight                                                                                                             |  |                                    |  |
| <b>2 Sender's Internal Billing Reference Information</b>                                                                                                                                                                                                               |  |                                                                                      |  |                                                          |                                                                                                                    |                                                                                                                                                                   |  |                                    |  |
| 16-1208                                                                                                                                                                                                                                                                |  | Phone Number Very Important To Ensure Delivery<br>013 1666 133                       |  |                                                          |                                                                                                                    |                                                                                                                                                                   |  |                                    |  |
| <b>3 TO (Recipient's Name) Please Print</b><br>Commenting Authority<br>Dept of Agnc Rural Development and Administration<br>7 Government Boulevard Building 6<br>Exact Street Address<br>7th Floor Riverside Park 4F2<br>Exact Street Address<br>Riverside<br>Province |  |                                                                                      |  |                                                          |                                                                                                                    |                                                                                                                                                                   |  |                                    |  |
| <b>9 SHIPMENT INFORMATION</b>                                                                                                                                                                                                                                          |  |                                                                                      |  |                                                          |                                                                                                                    |                                                                                                                                                                   |  |                                    |  |
| No. of Pkgs.                                                                                                                                                                                                                                                           |  | Actual Weight (kg)                                                                   |  | Volumetric Weight (kg)                                   |                                                                                                                    | Country of Manufacture                                                                                                                                            |  | Specify Currency of Declared Value |  |
| 1                                                                                                                                                                                                                                                                      |  | 1                                                                                    |  | 1                                                        |                                                                                                                    | South Africa                                                                                                                                                      |  | ZAR                                |  |
| Length                                                                                                                                                                                                                                                                 |  | Width                                                                                |  | Height                                                   |                                                                                                                    | Please complete the reverse side of the Manifest / Billing copy of the waybill if your shipment consists of more than one package (Multiple Piece Shipment - MPS) |  |                                    |  |
| Complete Description of Contents and Harmonised Customs Tariff (For International Shipments)                                                                                                                                                                           |  |                                                                                      |  |                                                          |                                                                                                                    |                                                                                                                                                                   |  |                                    |  |
| <b>10 SENDER'S SIGNATURE</b>                                                                                                                                                                                                                                           |  |                                                                                      |  |                                                          |                                                                                                                    |                                                                                                                                                                   |  |                                    |  |
| All Non Document International Shipments must be accompanied by an Original Supplier Invoice                                                                                                                                                                           |  |                                                                                      |  |                                                          | RECEIVED BY ORIGINAL SUPPLIER AND CONDITION                                                                        |                                                                                                                                                                   |  |                                    |  |
| X                                                                                                                                                                                                                                                                      |  |                                                                                      |  |                                                          | X                                                                                                                  |                                                                                                                                                                   |  |                                    |  |
| Use of this Air Waybill constitutes your agreement to the conditions of carriage on the back of this Air Waybill. The terms and conditions of carriage may vary from country to country. Consult our local office for specific information                             |  |                                                                                      |  |                                                          |                                                                                                                    |                                                                                                                                                                   |  |                                    |  |
| DATE<br>27/10                                                                                                                                                                                                                                                          |  | TIME<br>14h15                                                                        |  | DATE<br>26/10/2017                                       |                                                                                                                    | TIME<br>11:15                                                                                                                                                     |  | DATE<br>25/10                      |  |
| PRINT NAME<br>Vera                                                                                                                                                                                                                                                     |  | COURIER SIGNATURE<br>Eugene                                                          |  | PRINT NAME<br>STHEMBISE                                  |                                                                                                                    | COURIER SIGNATURE                                                                                                                                                 |  | TIME<br>14h39                      |  |

Special instructions can be typed here. FedEx reserves the right to alter and change at any time. The recipient must be notified of any change in service. The recipient must be notified of any change in service. The recipient must be notified of any change in service.

ORIGIN COPY





63 Wessel Road, Rivonia, 2128 PO Box 2597, Rivonia, 2128 South Africa  
 Tel: +27 (0) 11 803 5726 Fax: +27 (0) 11 803 5745 Web: www.gcs-sa.biz

Our Reference GCS Ref - 16-1208

Your Reference Matla Stooing and Consolidation

Department of Mineral Resources  
 Corner of OR Tambo Road and Mandela Street  
 Saveways Centre  
 EMALAHLENI

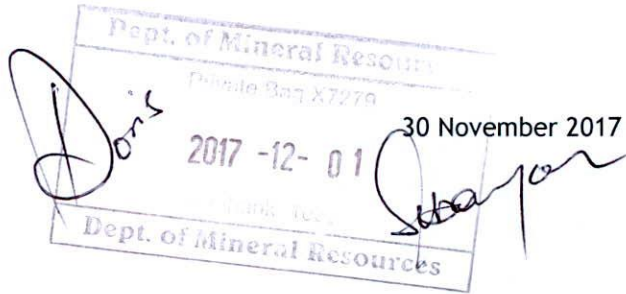

Attention: Ms Ntombi Dlamini

**FINAL SCOPING REPORT FOR EXXARO MATLA COAL MINE SECTION 102 AND NEMA LISTED ACTIVITIES**

To ensure alignment in terms of the requirements and timeframes for the Scoping and Environmental Impact Report (S&EIR) process, kindly refer to the figure below which details the process as sent out in GNR 982 for the S&EIR Process, and indicates the applicable dates for feedback from your honourable Department as relevant to this project.

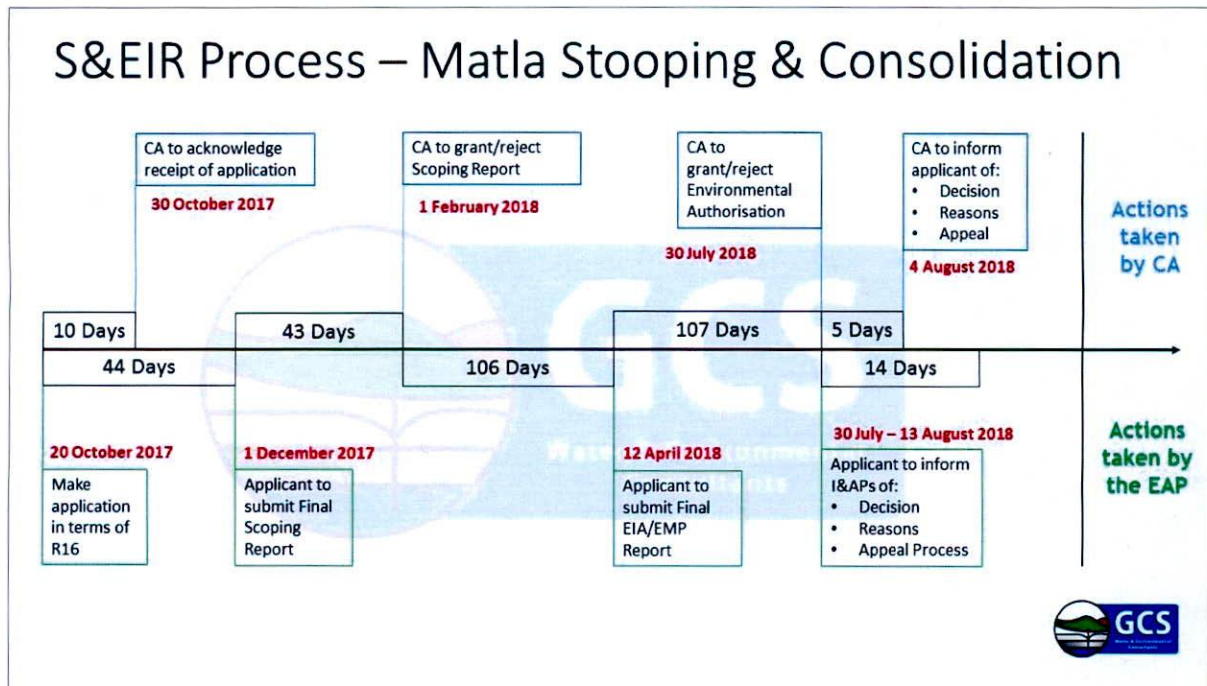

Should you wish to discuss any aspect of this project, please don't hesitate to contact the undersigned.

Kind regards,

\_\_\_\_\_  
 Riana Panaino  
 Environmental Consultant: Environmental Authorisation and Assessment Unit  
 Acting on Behalf of GCS Water and Environment (Pty) Ltd



63 Wessel Road, Rivonia, 2128 PO Box 2597, Rivonia, 2128 South Africa  
Tel: +27 (0) 11 803 5726 Fax: +27 (0) 11 803 5745 Web: www.gcs-sa.biz

Our Reference 16-1208

Your Reference MP 35/5/1/2/3/2/1 (327) EM

30 November 2017

ACKNOWLEDGEMENT OF RECEIPT

DORIS SIMMONS, on behalf of the Department of Mineral Resources (DMR), hereby acknowledge receipt One (2) hard copies and One (1) CD of the NEMA Final Environmental Scoping Report, in accordance to the Section 102 Application made for the Matla Consolidation and Stopping Project on behalf of Exxaro Matla Coal (Pty) Ltd



[Signature]  
Signature of Recipient

01/12/2017  
Date



## 6 Appendix B-6: EIA phase

### 6.1 Availability of Draft Environmental Impact Report

Identified I&AP's were notified of the availability of the Draft Environmental Impact Report for public review for the period 27 July 2018 to 27 August 2018, as well as the Public Meeting via Advertisements, Email, Fax and Sms.

#### 6.1.1 Advertisements

Advertisements, according to Regulation 41 of NEMA regarding the project background, the assessment process being followed, the availability of the draft Environmental Impact Report (DEIR) for public comment and a public meeting were placed on 27 July 2018 in both the Witbank News and the Ridge Times (proof to be provided in final EIR).

#### 6.1.2 Email

An email notification will be sent to all Identified I&APs on the Matla Database informing them of the availability of the DEIR for review and the Public Meeting to be held on 16 August 2018. Proof of email notification will be provided in the Final EIR.

#### 6.1.3 Fax

Fax notification will be sent to all Identified I&APs on the Matla Database informing them of the availability of the DEIR for review and the Public Meeting to be held on 16 August 2018. Proof of fax notification will be provided in the Final EIR.

#### 6.1.4 SMS

SMS notification will be sent to all Identified I&APs on the Matla Database informing them of the availability of the DEIR for review and the Public Meeting to be held on 16 August 2018. Proof of sms notification will be provided in the Final EIR.

### 6.2 Public Meeting

A Public meeting will be held at the Kriel Golf Club on Thursday, 16 August 2018.

The meeting presentation, Attendance register and Meeting minutes will be provided in the final EIR.

## 7 Appendix B-7: I&amp;AP Database

| Sector                          | Name                        | Surname      | Company / Farm                          | Tel          | Fax          | Mobile1      | E-mail                                                                                                                                  |
|---------------------------------|-----------------------------|--------------|-----------------------------------------|--------------|--------------|--------------|-----------------------------------------------------------------------------------------------------------------------------------------|
| Applicant/Client                | Vinny                       | Moodley      | Exxaro                                  |              |              |              | -                                                                                                                                       |
| Consultant/EAP                  | Riana                       | Panaino      | GCS                                     | +27118035726 | +27118035745 |              | <a href="mailto:rianap@gcs-sa.biz">rianap@gcs-sa.biz</a>                                                                                |
| Adjacent Land Owners            |                             |              | Matla Power Station                     |              |              |              |                                                                                                                                         |
| Adjacent Land Owners            | Johan                       | Barnard      |                                         |              |              | 0829457563   | <a href="mailto:barnardj@secunda.co.za">barnardj@secunda.co.za</a>                                                                      |
| Adjacent Land Owners            | Edmund                      | Muller       |                                         | 27724707583  | 27865257261  | 072 470 7583 | <a href="mailto:vierfont@leger-tech.co.za">vierfont@leger-tech.co.za</a>                                                                |
| Adjacent Land Owners            | Naas                        | Boshoff      |                                         |              |              | 084 583 9980 | <a href="mailto:bakenlaagte@gmail.com">bakenlaagte@gmail.com</a>                                                                        |
| Adjacent Land Owners            |                             |              | John Cameron Trust                      |              |              | 082 554 6651 | <a href="mailto:cameron@jantar.co.za">cameron@jantar.co.za</a>                                                                          |
| Adjacent Land Owners            | HJF                         | Venter       |                                         |              |              |              | -                                                                                                                                       |
| Adjacent Land Owners            |                             |              | Kortlaagte Boerdery Pty Lt              |              |              | 082 410 0304 | <a href="mailto:wimpie.o@absamail.co.za">wimpie.o@absamail.co.za</a>                                                                    |
| Adjacent Land Owners            | Nicol                       | de Vos       | Vosstoffel Pty Ltd                      | 017 687 2086 | 176 484 275  | 0823880106   | <a href="mailto:devosnicol@gmail.com">devosnicol@gmail.com</a>                                                                          |
| Adjacent Land Owners            | JD                          | Streicher    |                                         | 017 683 1435 |              | 0825661374   | <a href="mailto:moedverloren@wilink.co.za">moedverloren@wilink.co.za</a>                                                                |
| Adjacent Land Owners            | T                           | Shwartz      |                                         |              |              |              | <a href="mailto:ogiesfarm@hotmail.com">ogiesfarm@hotmail.com</a>                                                                        |
| Adjacent Land Owners            | CJH                         | Erasmus      |                                         |              |              | 082 856 7163 | <a href="mailto:casper.esna@live.co.za">casper.esna@live.co.za</a>                                                                      |
| Adjacent Land Owners            | MM                          | Erasmus      |                                         | 017 683 1435 | 0866849390   | 0823882146   | <a href="mailto:iti06689@mweb.co.za">iti06689@mweb.co.za</a>                                                                            |
| Adjacent Land Owners            | Bennie                      | Roux         | Omnipact SA Inv 194 Pty Ltd             |              |              | 082 524 8661 | <a href="mailto:rouxland@vodamail.co.za">rouxland@vodamail.co.za</a>                                                                    |
| Adjacent Land Owners            | AH & AM                     | Van der Walt |                                         | 0176484002   |              |              | -                                                                                                                                       |
| Adjacent Land Owners            | Jaco/Jacques                | Venter       |                                         |              | 865 318 658  | 082 413 7759 | <a href="mailto:kortlaagte@yahoo.com">kortlaagte@yahoo.com</a>                                                                          |
| Adjacent Land Owners            | Chris                       | Boshoff      |                                         |              |              | 0829409471   | <a href="mailto:chbos@netactive.co.za">chbos@netactive.co.za</a>                                                                        |
| Adjacent Land Owners            | Nicolene                    | Boshoff      |                                         |              |              | 084 811 3499 | <a href="mailto:anbboerdery@webmail.co.za">anbboerdery@webmail.co.za</a> / <a href="mailto:boshoff61@gmail.com">boshoff61@gmail.com</a> |
| Adjacent Land Owners            | Andre                       | Boshoff      |                                         |              |              | 084 810 2355 | <a href="mailto:anbboerdery@webmail.co.za">anbboerdery@webmail.co.za</a>                                                                |
| Adjacent Land Owners            | Hans                        | Jacobs       |                                         |              |              | 082 388 2207 | <a href="mailto:bakenlaagte@telkomsa.net">bakenlaagte@telkomsa.net</a>                                                                  |
| Adjacent Land Owners            | Wikus                       | Jacobs       |                                         |              |              | 0845168438   | <a href="mailto:bakenlaagte@telkomsa.net">bakenlaagte@telkomsa.net</a>                                                                  |
| Interested and Affected Parties | Lazarus                     | Katumela     |                                         |              |              | +27781642612 | <a href="mailto:planatoriumsolutions@gmail.com">planatoriumsolutions@gmail.com</a>                                                      |
| Interested and Affected Parties | Sello N                     | Mashego      | Matla Power Station                     |              | 865 127 652  |              | <a href="mailto:MashegSN@eskom.co.za">MashegSN@eskom.co.za</a>                                                                          |
| Interested and Affected Parties | Andre                       | de Villiers  |                                         |              | 866 963 251  | 082 388 2290 | <a href="mailto:adevilliers@mweb.co.za">adevilliers@mweb.co.za</a>                                                                      |
| Interested and Affected Parties | Rudolf                      | Fourie       |                                         |              | 866 013 926  | 082 388 1234 | <a href="mailto:kwaggab@jantar.co.za">kwaggab@jantar.co.za</a>                                                                          |
| Interested and Affected Parties | Hans                        | Bezuidenhout |                                         |              |              | 082 388 4263 | <a href="mailto:hansbez@wilink.co.za">hansbez@wilink.co.za</a>                                                                          |
| Interested and Affected Parties | Jan                         | Bezuidenhout |                                         |              | 866 820 518  | 082 388 4262 | <a href="mailto:jcbe Zuid@vodamail.co.za">jcbe Zuid@vodamail.co.za</a>                                                                  |
| Interested and Affected Parties | Steven                      | Beukes       |                                         | 013 655 2035 | 176 475 653  | 082 568 1320 | -                                                                                                                                       |
| Interested and Affected Parties | James Cameron Trust         |              |                                         |              |              | 082 554 6651 | <a href="mailto:cameron@jantar.co.za">cameron@jantar.co.za</a>                                                                          |
| Interested and Affected Parties | Shumani                     | Mavhungu     | Eskom Holdings Ltd                      | 118 003 757  | 011 507 5756 | 0797322173   | <a href="mailto:shumani.mavhungu@eskom.co.za">shumani.mavhungu@eskom.co.za</a>                                                          |
| Interested and Affected Parties | Kortlaagte Boerdery Pty Ltd |              |                                         |              |              | 082 410 0304 | <a href="mailto:wimpie.o@absamail.co.za">wimpie.o@absamail.co.za</a>                                                                    |
| Interested and Affected Parties | Andries                     | Van Niekerk  | ER Meyer & Badenhorst cc,               | 017 648 3922 |              | 082 388 2133 | <a href="mailto:anest@absamail.co.za">anest@absamail.co.za</a>                                                                          |
| Interested and Affected Parties | T                           | Shwartz      |                                         | 0834397094   |              |              | <a href="mailto:ogiesfarm@hotmail.com">ogiesfarm@hotmail.com</a>                                                                        |
| Interested and Affected Parties | Dries / Larry               | Cronje       | Dries Cronje Boerdery CC                |              |              | 0824571875   | <a href="mailto:amrosafari@gmail.com">amrosafari@gmail.com</a>                                                                          |
| Interested and Affected Parties | CJH                         | Erasmus      |                                         |              |              | 082 856 7163 | <a href="mailto:casper.esna@live.co.za">casper.esna@live.co.za</a>                                                                      |
| Interested and Affected Parties | H.                          | Prinsloo     | Wenspan Plase CC                        |              |              |              | -                                                                                                                                       |
| Interested and Affected Parties | AH & AM                     | Van der Walt |                                         |              |              |              | -                                                                                                                                       |
| Interested and Affected Parties | Afgri (du Toit)             |              |                                         |              |              | 083 414 5209 | -                                                                                                                                       |
| Interested and Affected Parties | Patricia                    | Pretorius    |                                         |              |              | 082 808 9566 | <a href="mailto:pattipret@gmail.com">pattipret@gmail.com</a>                                                                            |
| Interested and Affected Parties | H.F.                        | Conradie     |                                         |              |              | 082 825 5042 | <a href="mailto:henkconradie@vodamail.co.za">henkconradie@vodamail.co.za</a>                                                            |
| Interested and Affected Parties | C.H.                        | Boshoff      |                                         |              |              | 0829409471   | <a href="mailto:chris.boshoff@exxaro.com">chris.boshoff@exxaro.com</a>                                                                  |
| Interested and Affected Parties | Nadia /Kobus                | Dysel/Fourie |                                         | 071 687 7509 |              | 0824642471   | <a href="mailto:Nadsdey@gmail.com">Nadsdey@gmail.com</a> / <a href="mailto:kcfourie@mweb.co.za">kcfourie@mweb.co.za</a>                 |
| Interested and Affected Parties | Adoldo                      | Zunguzu      |                                         |              |              | 0842260613   | <a href="mailto:azunguze@gmail.com">azunguze@gmail.com</a>                                                                              |
| Interested and Affected Parties | Regenald                    | Zunguzu      |                                         |              |              | 0719567745   | <a href="mailto:azunguze@gmail.com">azunguze@gmail.com</a>                                                                              |
| Interested and Affected Parties | Johann                      | Minnaar      | JM Property & Mineral Right Consultants |              |              | 0766438750   | <a href="mailto:minnaarj@yahoo.com">minnaarj@yahoo.com</a>                                                                              |

| Sector                          | Name                 | Surname          | Company / Farm                 | Tel         | Fax | Mobile1      | E-mail                                                                                                                                                                                                                     |
|---------------------------------|----------------------|------------------|--------------------------------|-------------|-----|--------------|----------------------------------------------------------------------------------------------------------------------------------------------------------------------------------------------------------------------------|
| Interested and Affected Parties | Zacharia             | Khanye           |                                | 767 197 942 |     |              | <a href="mailto:stmaboa@yahoo.com">stmaboa@yahoo.com</a>                                                                                                                                                                   |
| Interested and Affected Parties | Sue                  | Naidoo           |                                |             |     |              | <a href="mailto:sue.naidoo@telkomsa.net">sue.naidoo@telkomsa.net</a>                                                                                                                                                       |
| Interested and Affected Parties | Wickus               | Jacobs           |                                |             |     | 0845168438   | -                                                                                                                                                                                                                          |
| Interested and Affected Parties | Thozamile            | Ndaba            |                                |             |     | 0827152820   | <a href="mailto:justicendaba@gmail.com">justicendaba@gmail.com</a>                                                                                                                                                         |
| Interested and Affected Parties | Edmund               | Muller           |                                |             |     | 0823882139   | <a href="mailto:vierfont@secunda.co.za">vierfont@secunda.co.za</a>                                                                                                                                                         |
| Interested and Affected Parties | Nadia                | Fourie           |                                |             |     | 0769424937   | <a href="mailto:nadsdev@gmail.com">nadsdev@gmail.com</a>                                                                                                                                                                   |
| Interested and Affected Parties | Masadi               | Mahlakoane       |                                |             |     | 0737650739   | -                                                                                                                                                                                                                          |
| Interested and Affected Parties | L. R.                | Mahlalela        |                                |             |     | 0787821100   | -                                                                                                                                                                                                                          |
| Interested and Affected Parties | Oupa                 | Mabuza           |                                |             |     | 0792865397   | <a href="mailto:oupamabuzas355@gmail.com">oupamabuzas355@gmail.com</a>                                                                                                                                                     |
| Interested and Affected Parties | A.                   | Boshoff          |                                |             |     | 0846022355   | <a href="mailto:andre.boshoff@sasol.com">andre.boshoff@sasol.com</a>                                                                                                                                                       |
| Interested and Affected Parties | Tsepiso              | Maboa            |                                |             |     | 0743812512   | <a href="mailto:stmaboa@yahoo.com">stmaboa@yahoo.com</a>                                                                                                                                                                   |
| Interested and Affected Parties | Lebogang             | Maboa            |                                |             |     | 0844176416   | <a href="mailto:reamaboalebo@gmail.com">reamaboalebo@gmail.com</a>                                                                                                                                                         |
| Interested and Affected Parties | Hans                 | Jacobs           |                                |             |     |              | -                                                                                                                                                                                                                          |
| Interested and Affected Parties | P. M.                | Erasmus          |                                |             |     | 0823882148   | <a href="mailto:iti06689@mwab.co.za">iti06689@mwab.co.za</a>                                                                                                                                                               |
| Interested and Affected Parties | M. H.                | Mashile          |                                |             |     | 0825790445   | <a href="mailto:ngwenyaMA@sps.co.za">ngwenyaMA@sps.co.za</a>                                                                                                                                                               |
| Interested and Affected Parties | Patrick              | Nhlambo          |                                |             |     | 0794991951   | -                                                                                                                                                                                                                          |
| Interested and Affected Parties | Dirk                 | Grobler          |                                |             |     | 0829205137   | -                                                                                                                                                                                                                          |
| Interested and Affected Parties | Sam                  | Zulu             |                                |             |     | 0725178230   | -                                                                                                                                                                                                                          |
| Interested and Affected Parties | Thembi               | Shabalala        |                                |             |     | 0714139898   | -                                                                                                                                                                                                                          |
| Interested and Affected Parties | N.                   | Boshoff          |                                |             |     | 0848113499   | <a href="mailto:boshoff101@gmail.com">boshoff101@gmail.com</a>                                                                                                                                                             |
| Interested and Affected Parties | R                    | Schwartz         |                                |             |     | 0827067819   | -                                                                                                                                                                                                                          |
| Interested and Affected Parties | Hans                 | Jacobs           |                                |             |     | 0823882207   | <a href="mailto:bakenlaagte@telkomsa.net">bakenlaagte@telkomsa.net</a>                                                                                                                                                     |
| Interested and Affected Parties | E.                   | Robertson-Walker |                                |             |     | 0835823312   | <a href="mailto:elnorsolutions@gmail.com">elnorsolutions@gmail.com</a>                                                                                                                                                     |
| Local Authority (Municipality)  | DSD                  | Mapule           | Social Development             |             |     | 072 608 6169 |                                                                                                                                                                                                                            |
| Provincial Authorities          | Joyce                | Khumalo          | Dept of Health                 |             |     |              | <a href="mailto:joycekhumalo@mpu.health.gov.za">joycekhumalo@mpu.health.gov.za</a>                                                                                                                                         |
| Local Authority (Municipality)  | C                    | Mashile          | SAPS (Station Commissioner)    |             |     | 0721301812   |                                                                                                                                                                                                                            |
| Provincial Authorities          | Mohlago Malesa       |                  | Dept of Labour                 |             |     | 0829099082   | <a href="mailto:mohlago.malesa@labour.gov.za">mohlago.malesa@labour.gov.za</a>                                                                                                                                             |
| Provincial Authorities          | Nomsa Mashaba        |                  | Dept of Labour                 |             |     |              | <a href="mailto:nomsa.mashaba@labour.gov.za">nomsa.mashaba@labour.gov.za</a>                                                                                                                                               |
| Provincial Authorities          | Sarafina Zwane       |                  | Dept of Labour                 |             |     |              | <a href="mailto:sarafina.zwane@labour.gov.za">sarafina.zwane@labour.gov.za</a>                                                                                                                                             |
| Provincial Authorities          | Mr Thupane           |                  | Basic Education- ELM Circuit 3 |             |     |              | <a href="mailto:mpu.gov.emalahleni3@gmail.com">mpu.gov.emalahleni3@gmail.com</a> ; <a href="mailto:lwandle9@gmail.com">lwandle9@gmail.com</a>                                                                              |
| Local Authority (Municipality)  | Mandla Sibanyoni     |                  | Correctional Services          |             |     |              |                                                                                                                                                                                                                            |
| Local Authority (Municipality)  | Ngwenya MA           |                  | SAPS (Station Commissioner)    |             |     | 082 579 0445 | <a href="mailto:NgwenyaMA@saps.gov.za">NgwenyaMA@saps.gov.za</a>                                                                                                                                                           |
| Local Authority (Municipality)  | Clr T D Ngwenya      |                  | Honourable Mayor               |             |     |              | <a href="mailto:nkosinm@nkangaladm.gov.za">nkosinm@nkangaladm.gov.za</a>                                                                                                                                                   |
| Local Authority (Municipality)  | Bheki Matimba        |                  | Economist                      |             |     | 072765906    | <a href="mailto:matimbabm@nkangaladm.gov.za">matimbabm@nkangaladm.gov.za</a>                                                                                                                                               |
| Local Authority (Municipality)  | Mrs MM Skosana       |                  | Municipal Manager (District)   |             |     |              | <a href="mailto:skosanamm@nkangaladm.gov.za">skosanamm@nkangaladm.gov.za</a>                                                                                                                                               |
| Local Authority (Municipality)  | Clr L Ntshalintshali |                  | Honourable Mayor               |             |     |              | <a href="mailto:mbethefak@emalahleni.gov.za">mbethefak@emalahleni.gov.za</a> ; <a href="mailto:maiselahs@emalahleni.gov.za">maiselahs@emalahleni.gov.za</a> ; <a href="mailto:maiselahs@gmail.com">maiselahs@gmail.com</a> |
| Local Authority (Municipality)  | Theo van Vuuren      |                  | Municipal Manager              |             |     |              | <a href="mailto:tjvuuren01@gmail.com">tjvuuren01@gmail.com</a>                                                                                                                                                             |
| Local Authority (Municipality)  | Nomkhita Fani        |                  | Director : LED                 |             |     |              | <a href="mailto:fanim@emahleni.gov.za">fanim@emahleni.gov.za</a>                                                                                                                                                           |
| Local Authority (Municipality)  | TM Kadi              |                  | Manager : LED                  |             |     | 0834564634   | <a href="mailto:kadimt@emalahleni.gov.za">kadimt@emalahleni.gov.za</a>                                                                                                                                                     |
| Local Authority (Municipality)  | Maggie Magagula      |                  | Ward 25 Councilor              |             |     | 072 564 4737 | <a href="mailto:sibongilemaggie@gmail.com">sibongilemaggie@gmail.com</a> ;                                                                                                                                                 |
| Local Authority (Municipality)  | Rika Wilken          |                  | Ward 26 Councilor              |             |     | 060 735 5443 | <a href="mailto:wilken.rika@gmail.com">wilken.rika@gmail.com</a> ;                                                                                                                                                         |
| Local Authority (Municipality)  | Dirk Globber         |                  | Ward 27 Councilor              |             |     | 082 920 5137 | <a href="mailto:dircris@telkomsa.net">dircris@telkomsa.net</a> ;                                                                                                                                                           |
| Local Authority (Municipality)  | Thembi Shabalala     |                  | Ward 32 Councilor              |             |     | 071 413 9898 | <a href="mailto:thembishabalala54@gmail.com">thembishabalala54@gmail.com</a> ;                                                                                                                                             |
| Community Based Organisations   | Eric Masango         |                  | Isinamumva Business Chamber    |             |     | 0794380954   |                                                                                                                                                                                                                            |
| Community Based Organisations   | JM Nkwanyana         |                  | Kriel Taxi Association         |             |     | 0791169081   |                                                                                                                                                                                                                            |
| Community Based Organisations   | Wynand van Rensburg  |                  | Solidarity                     |             |     |              | <a href="mailto:wynand.vanrensborg@exxaro.com">wynand.vanrensborg@exxaro.com</a>                                                                                                                                           |
| Community Based Organisations   | Tsepang Mahloana     |                  | SANCO                          |             |     | 731369365    | <a href="mailto:tsepang.mahloana@gmail.com">tsepang.mahloana@gmail.com</a>                                                                                                                                                 |
| Community Based Organisations   | Thozamile Ndaba      |                  | SANCO                          |             |     | 827152820    |                                                                                                                                                                                                                            |

| Sector                        | Name                 | Surname  | Company / Farm                                                                                   | Tel        | Fax | Mobile1    | E-mail |
|-------------------------------|----------------------|----------|--------------------------------------------------------------------------------------------------|------------|-----|------------|--------|
| Adjacent Land Owners          | John Cameron         |          | UITVLUGT 255, MOEDVERLOREN 88, WELTEVREDEN 307                                                   |            |     | 0828247684 |        |
| Adjacent Land Owners          | Hendrik              | Prinsloo | KORTLAAGTE 67                                                                                    |            |     | 0828910340 |        |
| Adjacent Land Owners          | Jan Coetzee          |          | MATLA POWER STATION 141, VIERFONTEIN 61, BAKENLAAGTE 8, GROOTPAN 86, RIETVLEI 62, KORTLAAGTE 67, |            |     | 0826530763 |        |
| Adjacent Land Owners          | Dina                 | Steyn    | MOEDVERLOREN 88                                                                                  | 0123465566 |     |            |        |
| Adjacent Land Owners          | Theo Schwartz        |          | VIERFONTEIN 61                                                                                   |            |     | 0834397594 |        |
| Adjacent Land Owners          | Hester du Plesis     |          | KRUISEMENTFONTEIN 95                                                                             |            |     | 0825539841 |        |
| Adjacent Land Owners          | Robertson            |          | GROOTPAN 86                                                                                      |            |     | 0828797838 |        |
| Community Based Organisations | Thabisile Constance  |          | SAVF Kosmos Day Care                                                                             |            |     | 820762833  |        |
| Community Based Organisations | Patience Makhosazane |          | Lehlaka Early Learning Centre                                                                    |            |     | 743812512  |        |
| Community Based Organisations | Thabisile Constance  |          | Nolwazi Day Care Centre                                                                          |            |     | 729905749  |        |
| Community Based Organisations | Hazel Mathebula      |          | Lithetha Ilanga                                                                                  |            |     | 782676627  |        |
| Community Based Organisations | Gugu Magwaza         |          | Cosmos Childrens' Haven                                                                          |            |     | 828992173  |        |
| Community Based Organisations | Pacians Nyakane      |          | Phumelela Drop in Centre                                                                         |            |     | 71548648   |        |
| Community Based Organisations | Gugu Magwaza         |          | Isibindi Cosmos                                                                                  |            |     | 715411732  |        |