

053 963 1081
072 998 6008

4 Botha Street
SCHWEIZER-RENEKE

018 011 1925
072 998 6008

Waterberry Street, Waterberry
Square, 1st floor, Office 7
POTCHEFSTROOM

073 792 0081
072 998 6008

c/o Welgevonden Street &
Memorial Road, Roylglen Office Park
KIMBERLEY

072 039 3439
072 998 6008

BLOEMFONTEIN

✉ info@milnex-sa.co.za 🌐 www.milnex-sa.co.za

**TO:
SOUTH AFRICAN HERITAGE RESOURCES AGENCY
UPLOADED ONTO WEBSITE**

14 March 2023

For attention: Mr Graham Avery

NOTIFICATION OF DECISION: GRANTING OF THE ENVIRONMENTAL AUTHORISATION FOR THE PROPOSED PROSPECTING RIGHT COMBINED WITH A WASTE LICENCE APPLICATION FOR THE PROSPECTING OF DIAMONDS ALLUVIAL, DIAMONDS GENERAL, DIAMONDS IN KIMBERLITE AND DIAMONDS NEAR DOUGLAS ON PORTION 4 OF THE FARM STRATFORD 154 AND PORTION 2 OF THE FARM TORQUAY 157, REGISTRATION DIVISION: HERBERT, NORTHERN CAPE PROVINCE. DMRE REF: NC30/5/1/1/2/12948PR

1. Milnex CC, Environmental Consultants, was appointed by **Mopani Tree SA (Pty) Ltd** to undertake the Environmental Impact Assessment process under the Environmental Impact Assessment Regulations, 2014 (EIA regulations); and National Environmental Management Act 107 of 1998 (NEMA).
2. The Environmental Authorisation application has been **granted** for the Prospecting Right application.
3. **Mopani Tree SA (Pty) Ltd** is the holder and responsible person for the EA.
4. Your attention as a key stakeholder for the above-mentioned project, is drawn in terms of regulation 4(2) of the NEMA: EIA Regulations, 2014 that the applicant must ensure that—
 - all registered interested and affected parties are provided with access to the decision and the reasons for such decision; and
 - the attention of all registered interested and affected parties is drawn to the fact that an appeal may be lodged against the decision in terms of the National Appeal Regulations if such appeal is available in the circumstances of the decision.
 - For the purpose of this regulation, the decision includes the complete environmental authorisation granted or refused.
5. Should you as a stakeholder wish to appeal; an appeal must, inter alia, be lodged as prescribed in regulation 4 of the National Appeal Regulations, 2014, with a Member of the Executive Council, Ministry of Department of Environmental Affairs within 20 days.
6. A copy of the Environmental Authorisation will be sent upon request, and can be accessed on the dropbox link below and is also available at the Milnex offices at Potchefstroom (Waterberry Street, Waterberry Square, 1st floor, Office 7, Potchefstroom), at Schweizer-Reneke (4 Botha Street, Schweizer-Reneke) and Kimberley (C/o Welgevonden & Memorial Street, Roylglen Office Park, Kimberley), between 7:30 AM and 5 PM, Mondays to Thursdays and between 7:30 AM and 4 PM

on Fridays.

https://www.dropbox.com/sh/bnxd9ov5z86ad06/AABHIfAy7jp0ksGjOV5s0Oo_a?dl=0

7. The decision and date of granting of the Environmental Authorisation (EA) were on **28 February 2023**.

Applicant Details

Applicant/Holder	Mopani Tree SA (Pty) Ltd
Responsible person	Mr Francois G.J. Wiid
Postal address	P.O. Box 301 Hopetown 8750
Telephonic	082 822 5084
Email	reINETTE@dielande.co.za

8. Stakeholders have until **04 April 2023 (20 days)** to appeal. An appeal can be lodged with the relevant department with the following details in writing by completing the appeal form obtainable from the Appeal Administrator:

Appeal to the Department of Environmental Affairs

Attention:	Directorate Appeals and Legal Review
Reference Number	NC30/5/1/1/2/12948PR
Email:	appealsdirectorate@environment.gov.za
By post:	Private Bag X 447, Pretoria, 0001
By hand:	Environmental House, Corner Steve Biko and Soutpansberg Street, Arcadia, Pretoria, 0083

Copy of the lodged appeal to the Department of Mineral Resources and Energy

Attention:	Regional Manager: Northern Cape Region
Reference Number	NC30/5/1/1/2/12948PR
Email:	Ntombi.Mayekiso@dmr.gov.za
By facsimile	(053) 832 8593
By post:	Private Bag X6093, Kimberley, 8300
By hand:	DMR Building, 41 Schmidtsdrift Road, Telkom Building, Kimberley, 8301

Contact person for the EA at Milnex CC is Ms Lizanne Esterhuizen.

EAP:	Ms. Lizanne Esterhuizen		
Company:	Milnex CC (Environmental Consultants)		
Physical address:	Waterberry Street, Waterberry Square, 1st floor, Office 7, Potchefstroom		
Postal address:	P.O. Box 1086, Schweizer-Reneke		
Postal code:	2780	Cell:	-
Telephone:	(018) 011 1925	Fax:	087 231 7021
E-mail:	lizanne@milnex-sa.co.za		

9. A locality map has been attached for your convenience.
10. We trust that you find the above in order. If there are any uncertainties or additional information required, please feel free to contact the undersigned.

Kind regards,



Milnex CC
Per: Lizanne Esterhuizen

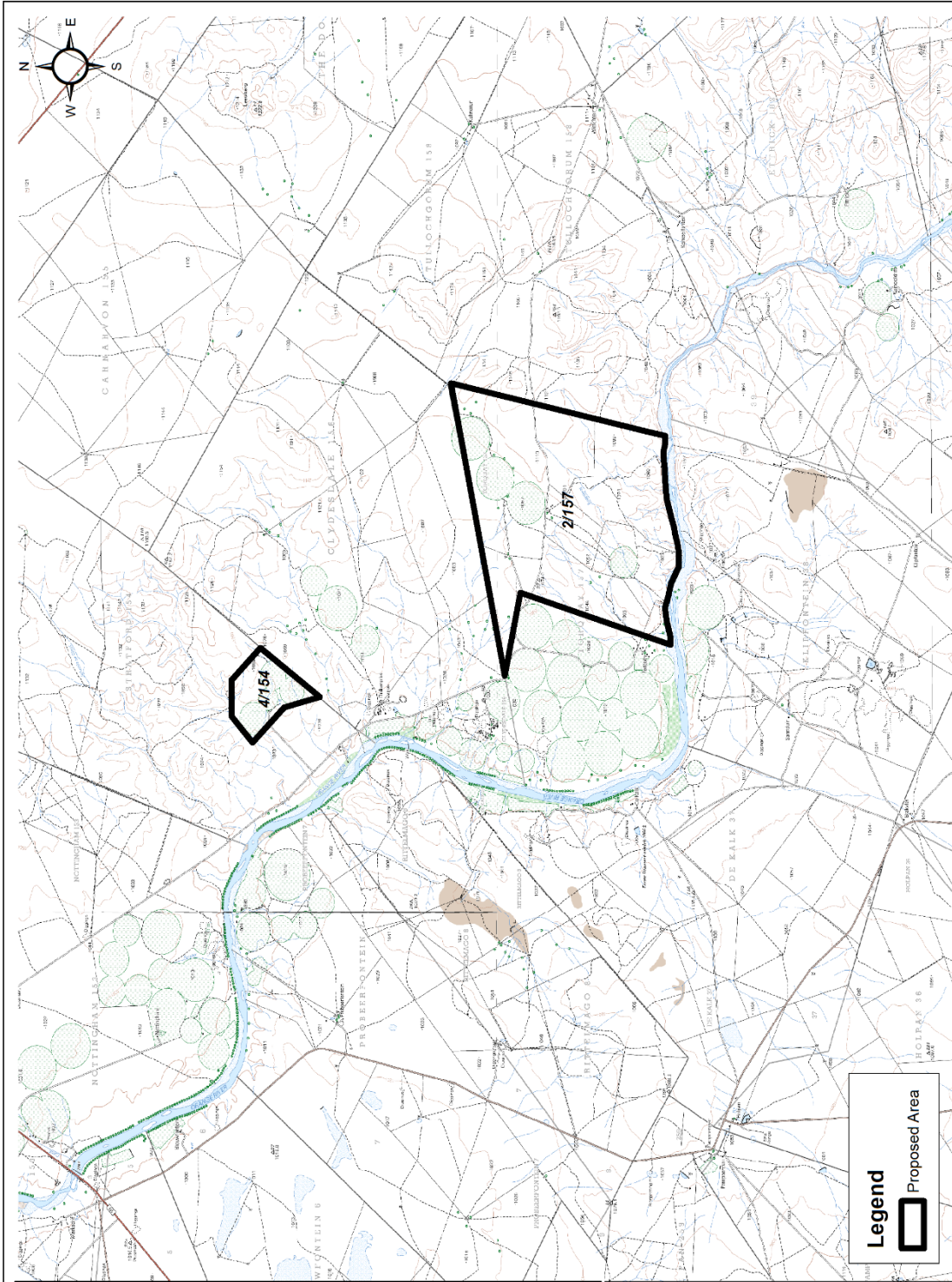

Signature:	APPLICANT: MOPANE TREE SA (PTY) LTD
Date:	GPS: 23°50'2.563"E 29°16'1.558"S
Datum: D_WGS_1984 Spheroid: WGS_1984 1:100,000	

LOCALITY MAP: PROPOSED PROSPECTING RIGHT APPLICATION ON PORTION 2 OF THE FARM TORQUAY 157 AND PORTION 4 OF THE FARM STRATFORD 154
 REGISTRATION DIVISION: HERBERT
 LOCAL MUNICIPALITY: SIYANCUMA
 DISTRICT MUNICIPALITY: PIXLEY KA SEME
 NEAR DOUGLAS IN THE NORTHERN CAPE PROVINCE
 TOTAL EXTENT: 2153.0925 ha

Adopted from the 1:50 000 Topographical Maps: 2923BA: 2923BB:

REFERENCE	REFERENCE
International Boundary and Baseline.....	National Freeway; National Road.....
Coastal Protection Area.....	Artificial Route.....
Perennial River.....	Main Road.....
Non-perennial River.....	Secondary Road; Bench Mark.....
Non-perennial Water.....	Other Road; Bridge.....
Drainage Course.....	Track and Riding Track.....
Drainage Course.....	Other Railway; Tunnel.....
Pipelines (akors ground).....	Embankment; Cutting.....
Water Tower; Reservoir; Water Point.....	Power Line.....
Coastal Rocks.....	Build-up Area (High, Low Density).....
Contour Lines.....	Buildings; Farm.....
Woodland.....	Other Buildings.....
Cultivated Land.....	Place of Worship; School; Hall.....
Orchard or Vineyard.....	Fence; Wall.....
Recreation Ground.....	Winecamp; Monument.....
Flow of Tides.....	Communication Tower.....
	Mine Dump; Excavation.....
	Trigonometrical Station; Marine Beacon.....
	Commodity; Grave.....

**NORTHERN CAPE PROVINCE
LOCALITY MAP**

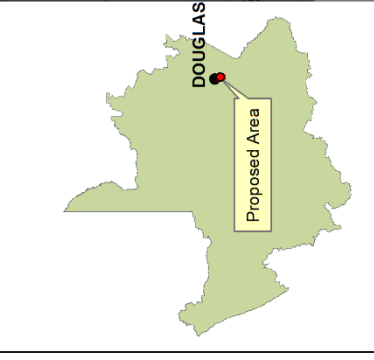

REG NO: 2004/07105/23 | WE NO: 474 021 8091
MILNEX CC
 ENVIRONMENTAL CONSULTANTS
 TEL: 083 963 1081 | TEL: 018 011 1925 | FAX: 087 231 7021 | www.milnex.co.za