

Site Plan
1 : 500



Photo of Existing Buildings #1

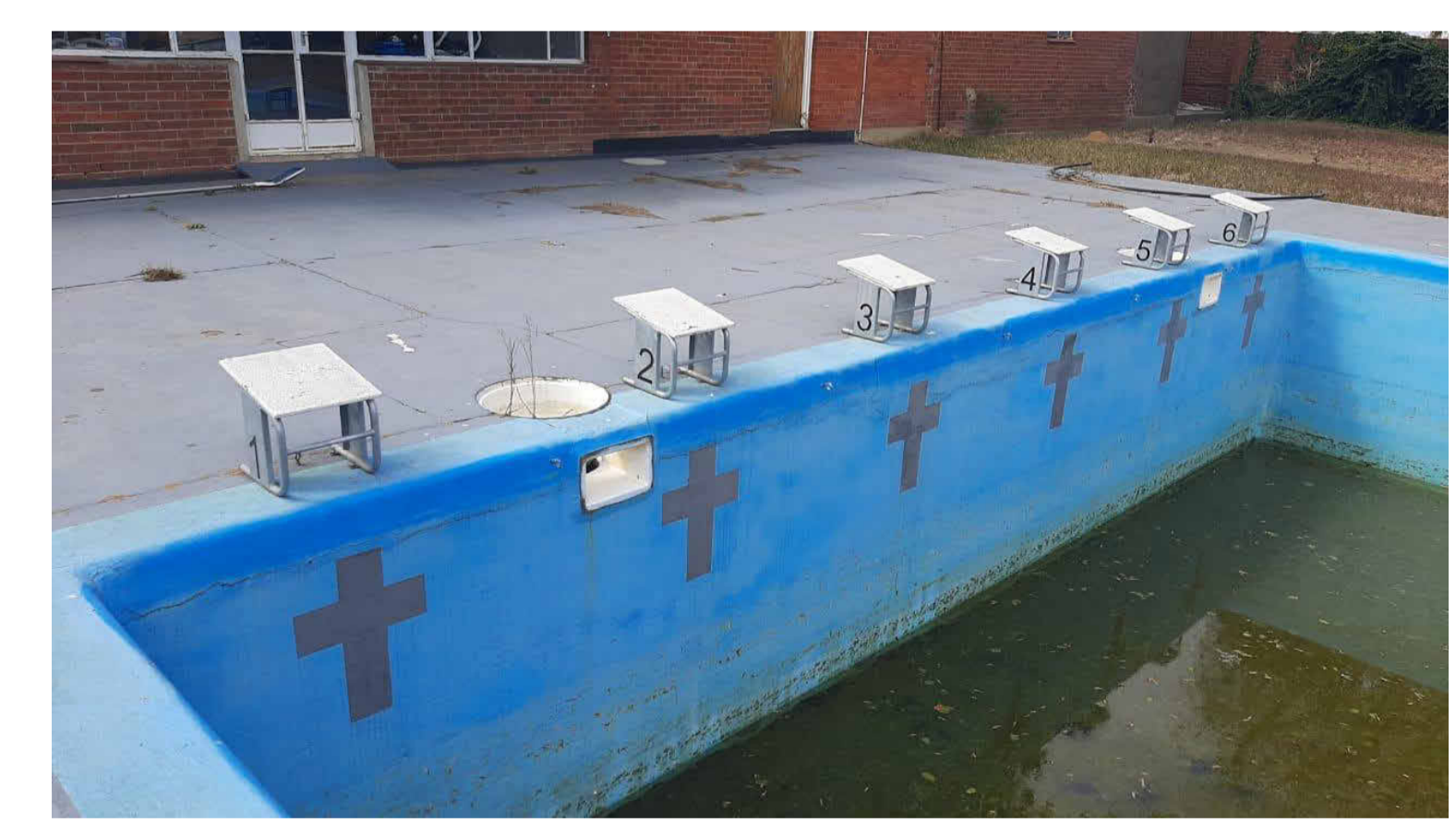

Photo of Existing Buildings #2

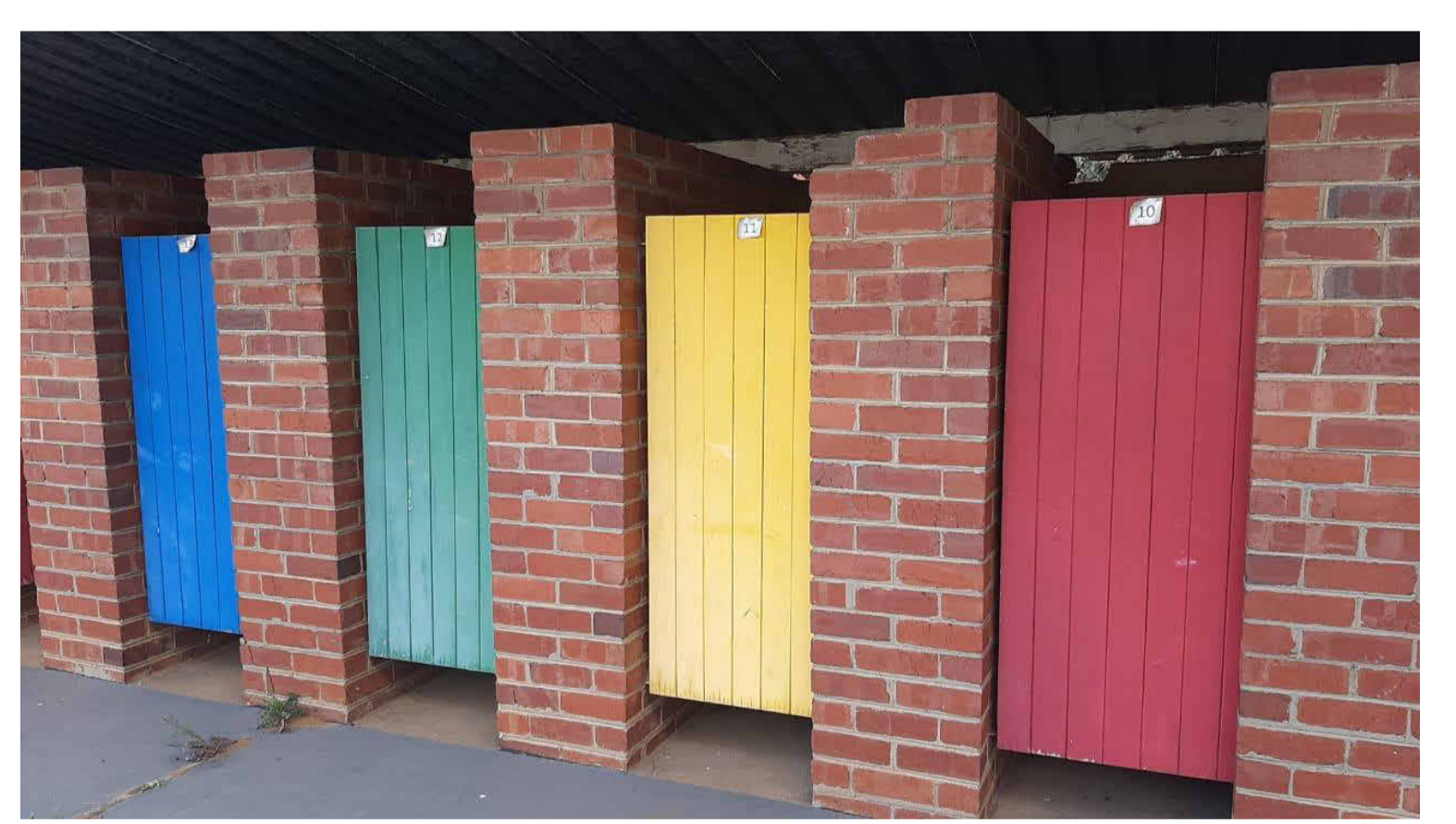

Photo of Existing Buildings #3



Photo of Existing Buildings #4



Photo of Existing Buildings #5



Photo of Existing Buildings #6

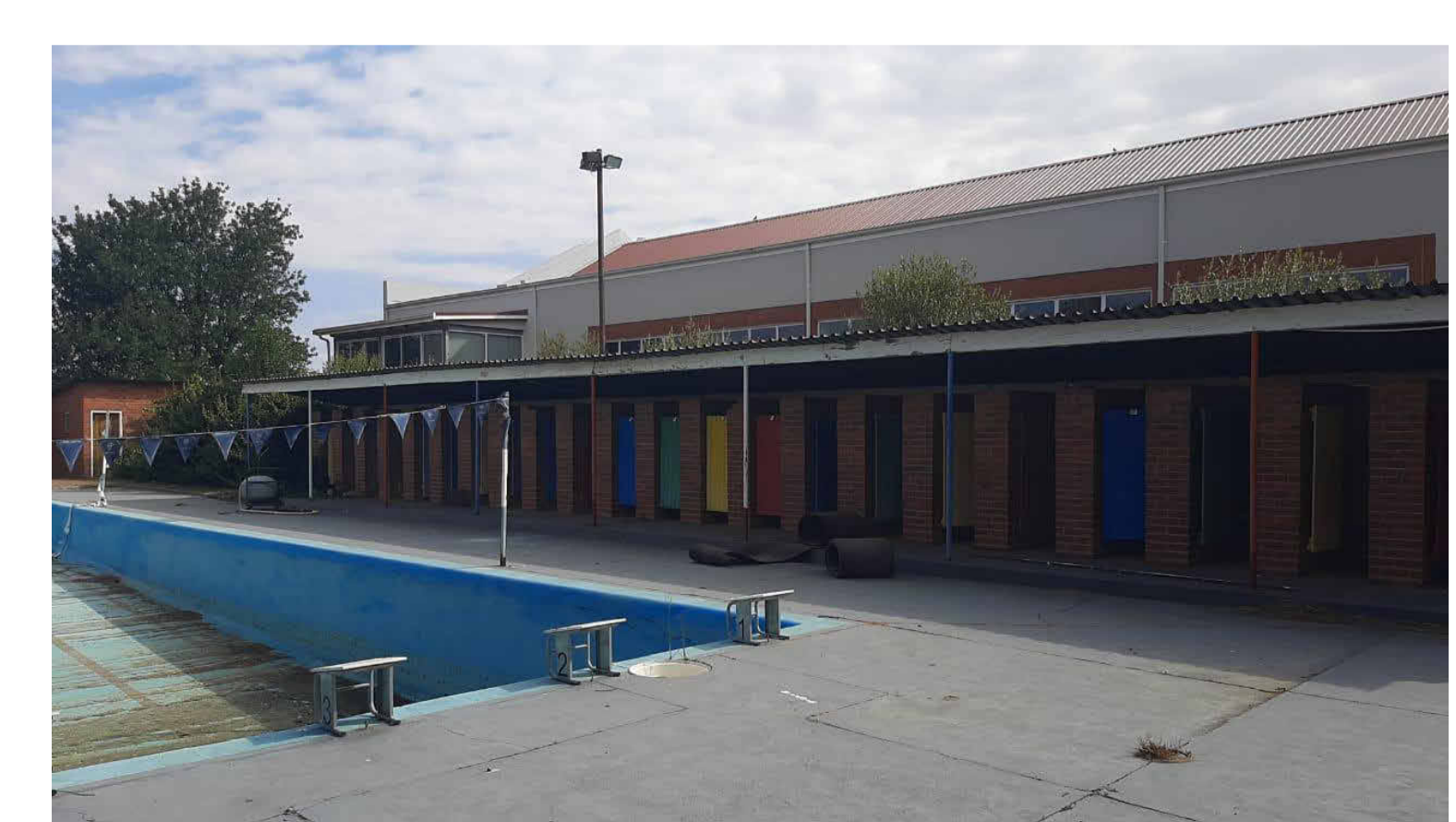

Photo of Existing Buildings #7



Photo of Existing Buildings #8



Photo of Existing Buildings #9



Photo of Existing Buildings #10

LEGAL REQUIREMENTS
 DIMENSIONS, DESCRIPTIONS & QUANTITIES ON THESE DRAWINGS TO BE VERIFIED ON SITE BEFORE ORDERING MATERIAL OR COMMENCING WITH WORK.
 ALL WORK TO BE CARRIED OUT IN STRICT ACCORDANCE WITH THE NATIONAL BUILDING REGULATIONS & STANDARDS ACT (NO. OF 1977 & SANS 10000).
 ALL TRUSSES TO BE IN ACCORDANCE WITH SUPPLIERS' / ENGINEERS DESIGN & APPROVAL BY CLIENT.
 ALL MATERIALS TO BE BUILT BY APPLIED STRICTLY IN ACCORDANCE WITH MANUFACTURERS SPECIFICATIONS AND INSTRUCTIONS.
 ALL LOCAL AUTHORITY, UTILITY SERVICE PROVIDER'S REQUIREMENTS TO BE ESTABLISHED IN ADVANCE AND ADHERED TO.
 ALL BOUNDARY PEGS TO BE LOCATED AND MARKED, BEFORE WORK IS TAKEN IN HAND.
 ANY DISCREPANCIES BETWEEN THESE DRAWINGS & LEGISLATION, LOCAL AUTHORITY, UTILITY SERVICE PROVIDER & GOOD CONSTRUCTION PRACTICE TO BE REFERRED TO THE ARCHITECT BEFORE CONSTRUCTION COMMENCES.
 ANY ASPECT DEEMED TO BE UNCLEAR TO BE REFERRED TO THE ARCHITECT FOR CLARITY.
 THESE DRAWINGS DO NOT CONSTITUTE A COMPREHENSIVE SPECIFICATION FOR THE WORKS.
 NO DIMENSIONS TO BE SCALED FROM THESE DRAWINGS.

REVISIONS

No.	Description	Date	By	To
A	SDP Submission	2022-08-01	Bpas	Curro

CURRO

Select School

STAGE 3: DESIGN

THIS DRAWING TO BE STAMPED BY BPAS FOR PENDING APPROVAL OR CONSTRUCTION. BPAS CAN BE HELD LIABLE RESPONSIBLE FOR APPROVALS FOR ANY UNAUTHORIZED OR UNDESIGNED FOR CONSTRUCTION. THE CONTRACTOR AND/OR EMPLOYER TO ENSURE THAT ALL DRAWINGS ARE STAMPED.

Client:
CURRO
 P O Box 2436 | Durbanville | 7551 | Tel +27 21 978-12045
 Fax +27 21 978-4549 | www.curro.co.za | info@curro.co.za
 Client Represent: _____
 Date: _____
 Client signature: _____

Design Architecture:
bpas architects
 P O Box 2487 | Durbanville | 7550 | Tel +27 21 914-5990
 www.bpas.co.za | info@bpas.co.za

PROFESSIONAL ARCHITECT
EDWIN LANDSEER COLLEN
 SACAP no.: PrArch 24693823
 Architect signature: _____

Project:
Additions and Alterations to existing School on Erf 392, Newcastle. 148 Murchison St, Newcastle Central.

FOR INFORMATION ONLY

DATE	2022-08-01	DRAWN	WPF	PAPER SIZE	A0
SCALE	1:500	CHECKED	GT	REVISION	A
PROJECT	5076	DRAWING NO	01-03-001		

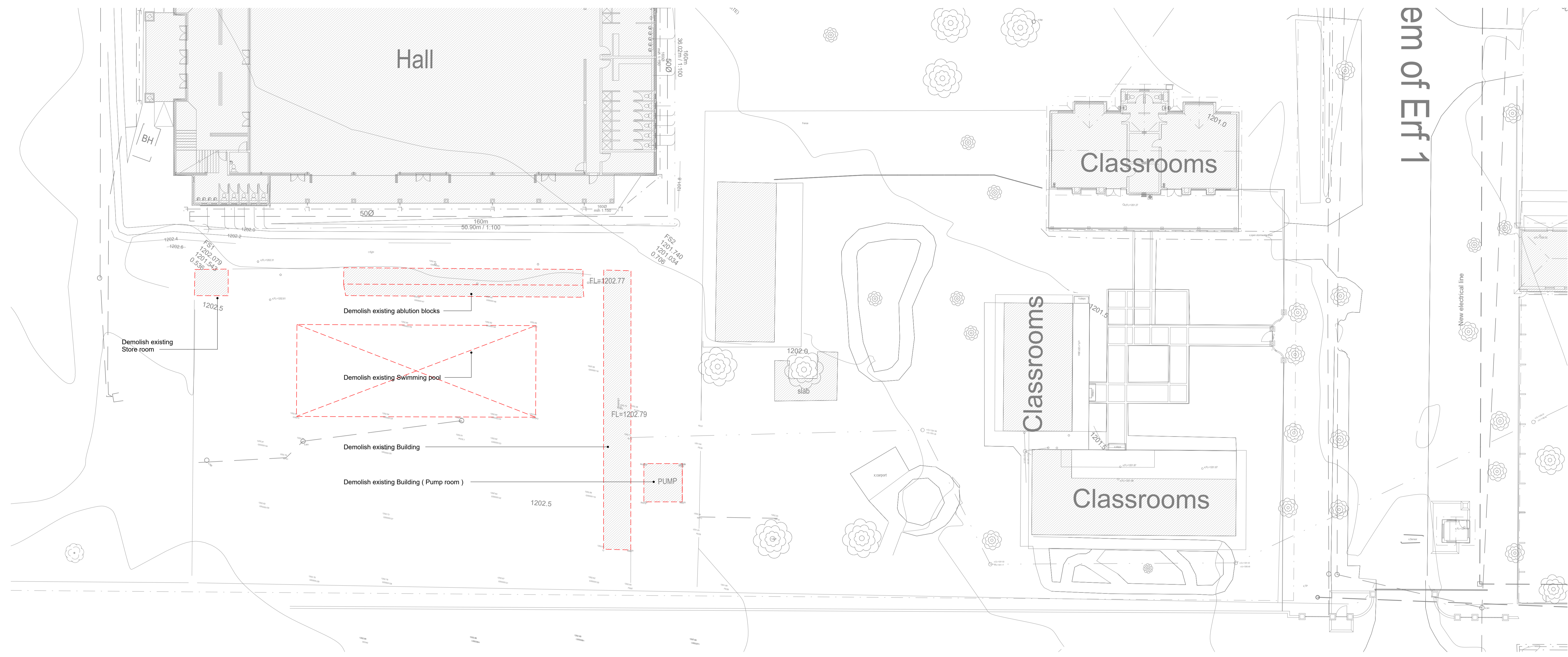

ERF 392		
ERF/Stand:	EXISTING	PROPOSED
Zoning:	EDUCATION 2	
Street:	148 Murchison St, Newcastle Central.	
ERF Size:	---m ²	
Building Lines:	Side -	
	Front -	
	Rear -	
Max Cover:	50%	61%
Actual Cover:		
FAR:	0.45	0.8
Parking:	0	

All information shown are based on existing/archived drawings & new information acquired from the Tasmanian Municipality Website: <http://siga.durban.gov.za/mv-cgis/viewer/?config=cgis/OpenSpacesViewer>

Abbreviations:
 RES2 - General Residential 2
 INS2 - Institutional 2
 POW - Place of Worship

Area Schedule	
Name	Area
Swimming Pool Area	703 m ²
Covered Walkway Area	135 m ²
Total Covered Area : 2	838 m ²

Demolition Plan
1 : 200

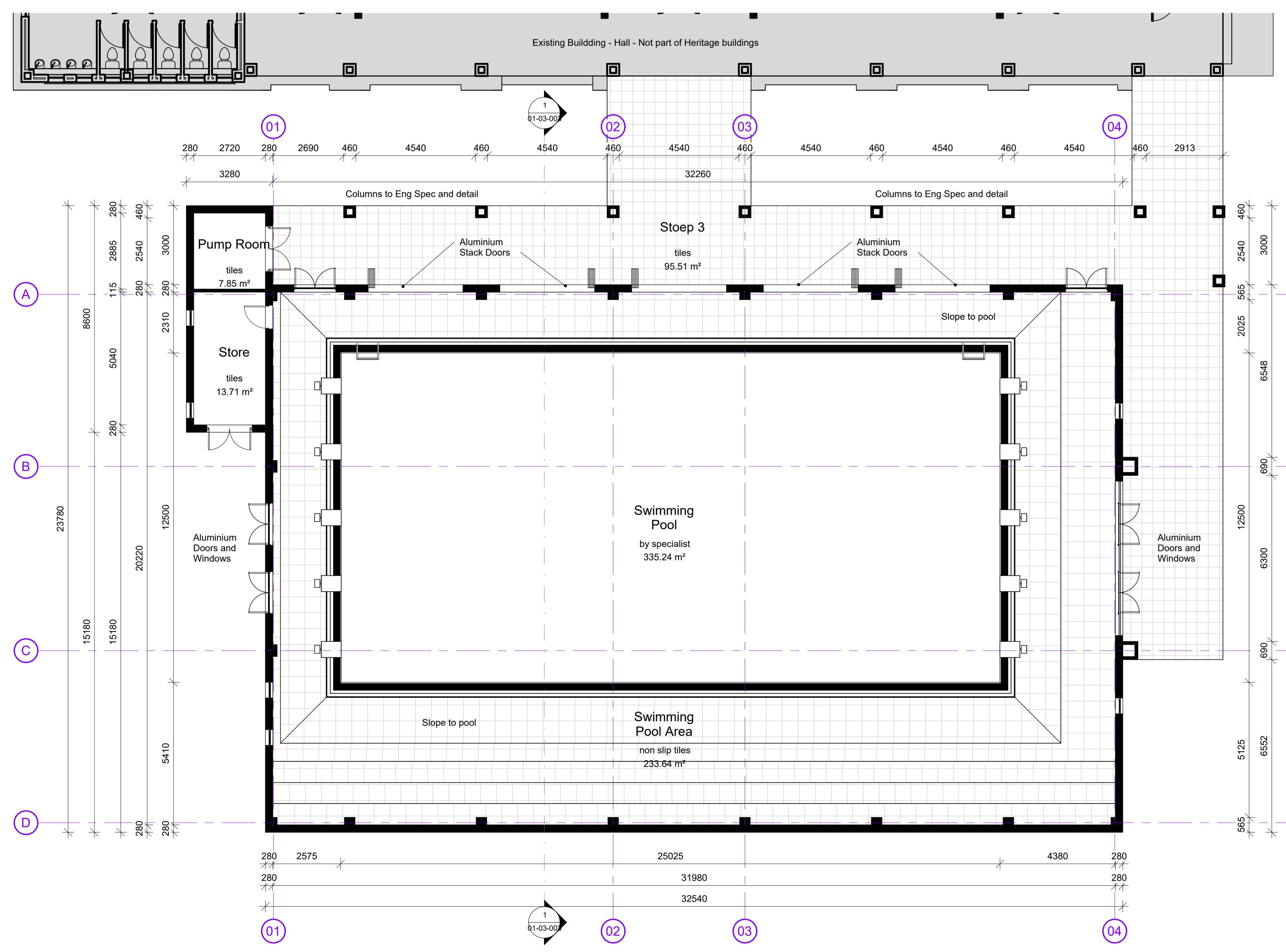

L0_Ground Storey - Proposed New Pool
1 : 100

L1_Roof Plan Layout
1 : 100

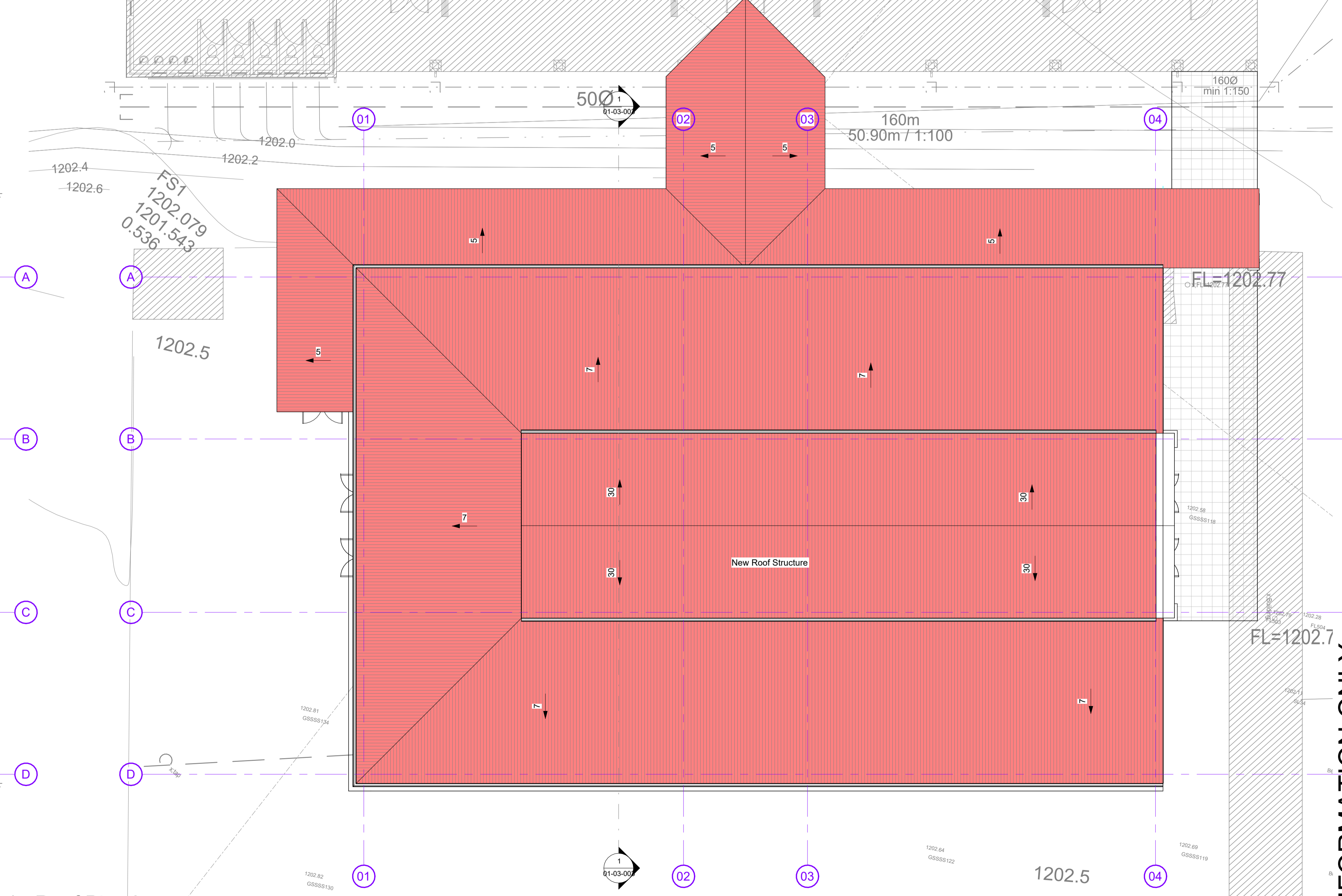

L1_Roof Plan Layout
1 : 100

LEGAL REQUIREMENTS
 DIMENSIONS, DESCRIPTIONS & QUANTITIES ON THESE DRAWINGS TO BE VERIFIED ON SITE BEFORE ORDERING MATERIAL OR COMMENCING WITH WORK.
 ALL WORK TO BE CARRIED OUT IN STRICT ACCORDANCE WITH THE NATIONAL BUILDING REGULATIONS & STANDARDS ACT 103 OF 1977 & SANS 10003.
 ALL TIMBER SIZES & GRADES TO BE VERIFIED & APPROVED BY SUPPLIER'S ENGINEER.
 ALL MATERIALS TO BE IN ACCORDANCE WITH SUPPLIER'S / ENGINEER'S DESIGN & APPROVAL BY CLIENT.
 ALL MATERIALS TO BE BUILT BY APPLIED STRICTLY IN ACCORDANCE WITH MANUFACTURER'S SPECIFICATIONS AND INSTRUCTIONS.
 ALL LOCAL AUTHORITY, UTILITY SERVICE PROVIDER REQUISITES TO BE ESTABLISHED IN ADVANCE AND ADHERED TO.
 ALL BOUNDARY PEGS TO BE LOCATED AND MARKED, BEFORE WORK IS TAKEN IN HAND.
 ANY DISCREPANCIES BETWEEN THESE DRAWINGS & LEGISLATION, LOCAL AUTHORITY, UTILITY SERVICE PROVIDER & GOOD CONSTRUCTION PRACTICE TO BE REFERRED TO THE ARCHITECT BEFORE CONSTRUCTION COMMENCES.
 ANY ASPECT DEEMED TO BE UNCLEAR TO BE REFERRED TO THE ARCHITECT FOR CLARITY.
 THESE DRAWINGS DO NOT CONSTITUTE A COMPREHENSIVE SPECIFICATION FOR THE WORKS.
 NO DIMENSIONS TO BE SCALED FROM THESE DRAWINGS.

REVISIONS

No.	Description	Date	By	To
A	SDP Submission	2022-08-01	Bpas	Curro

CURRO
Select School

STAGE 3: DESIGN

THIS DRAWING IS STAMPED BY BPAAS FOR PENDING APPROVAL OR CONSTRUCTION. BPAAS CAN BE HELD LIABLE FOR ANY UNAUTHORIZED OR UNLAWFUL USES FOR CONSTRUCTION. THE CONTRACTOR AND/OR EMPLOYER TO ENSURE THAT ALL DRAWINGS ARE STAMPED.

Client: **CURRO**

P.O. Box 2438 | Durbanville | 7551 | Tel +27 21 978-12045
 Fax +27 21 978-4549 | www.curro.co.za | info@curro.co.za

Client Represent: _____
 Date: _____
 Client signature: _____

Design Architecture: **bpas architects**

P.O. Box 2487 | Durbanville | 7550 | Tel +27 21 914-5990
 www.bpas.co.za | info@bpas.co.za

PROFESSIONAL ARCHITECT
EDWIN LANSEER COLLEN

SACAP no.: PrArch 24693823
 Architect signature: _____

FOR INFORMATION ONLY

Project: **Additions and Alterations to existing School on Erf 392, Newcastle. 148 Murchison St, Newcastle Central.**

New Cover Over Pool

DATE	2022-08-01	DRAWN	WPF	PAPER SIZE	A0
SCALE	As indicated	CHECKED	GT	REVISION	
PROJECT	5076	DRAWING NO	01-03-002		A

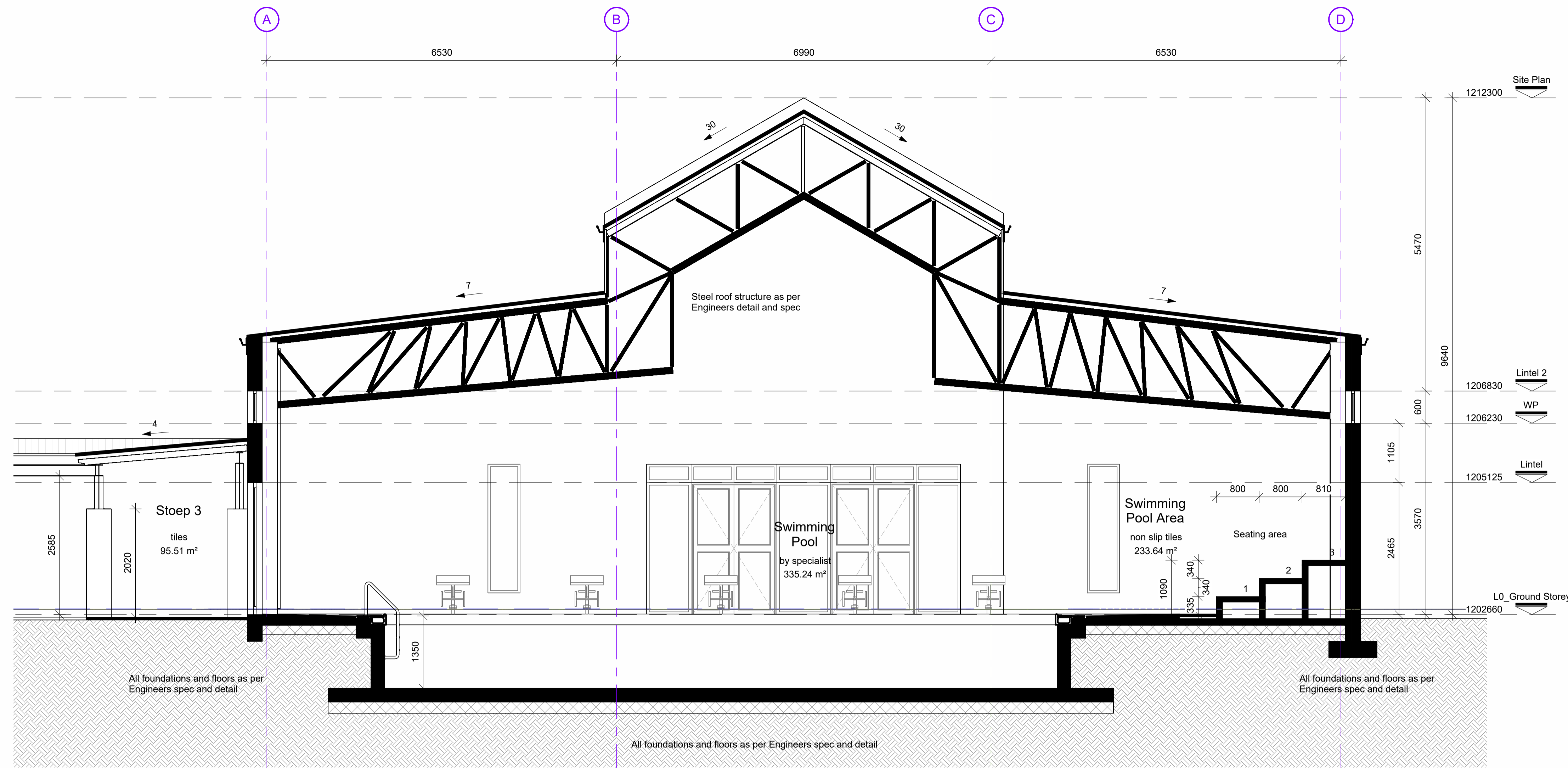

(02-03) Section AA
1 : 50



North East Elevation
1 : 100

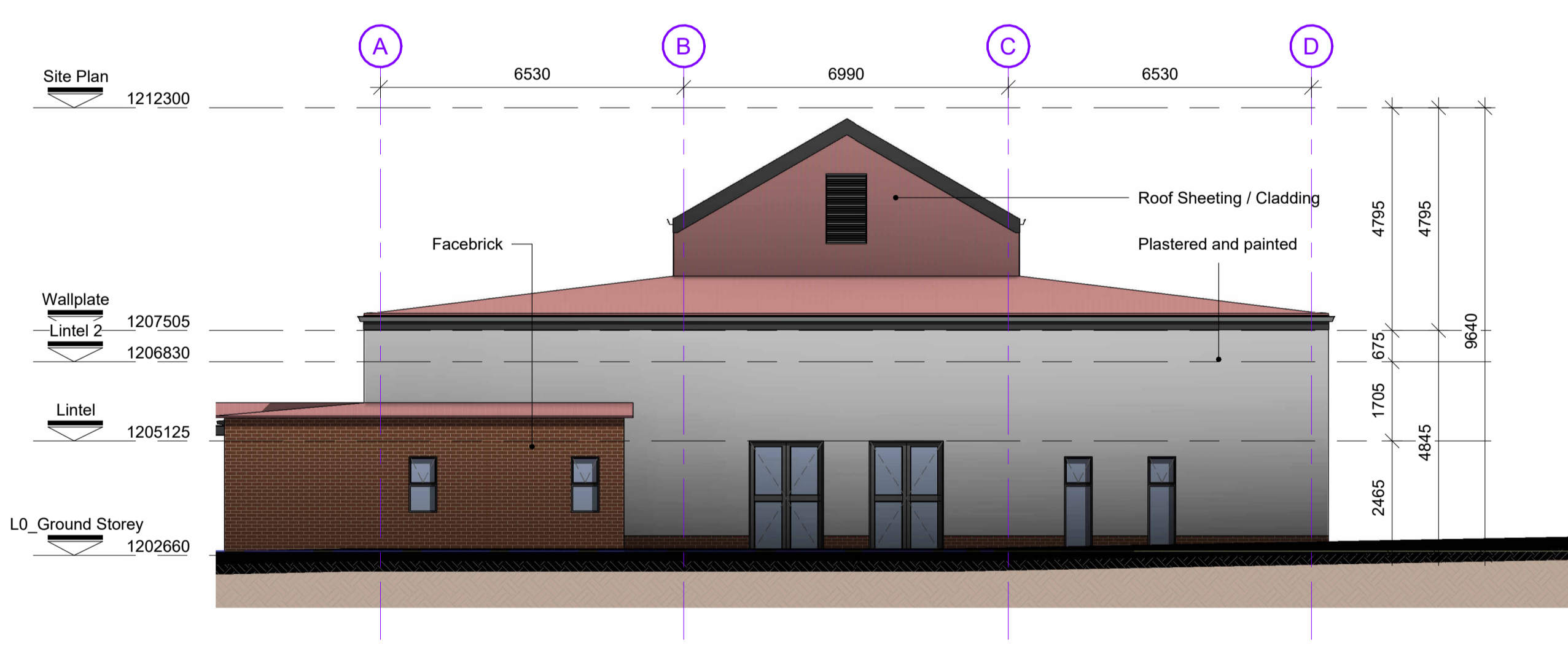

South West Elevation
1 : 100



North West Elevation
1 : 100

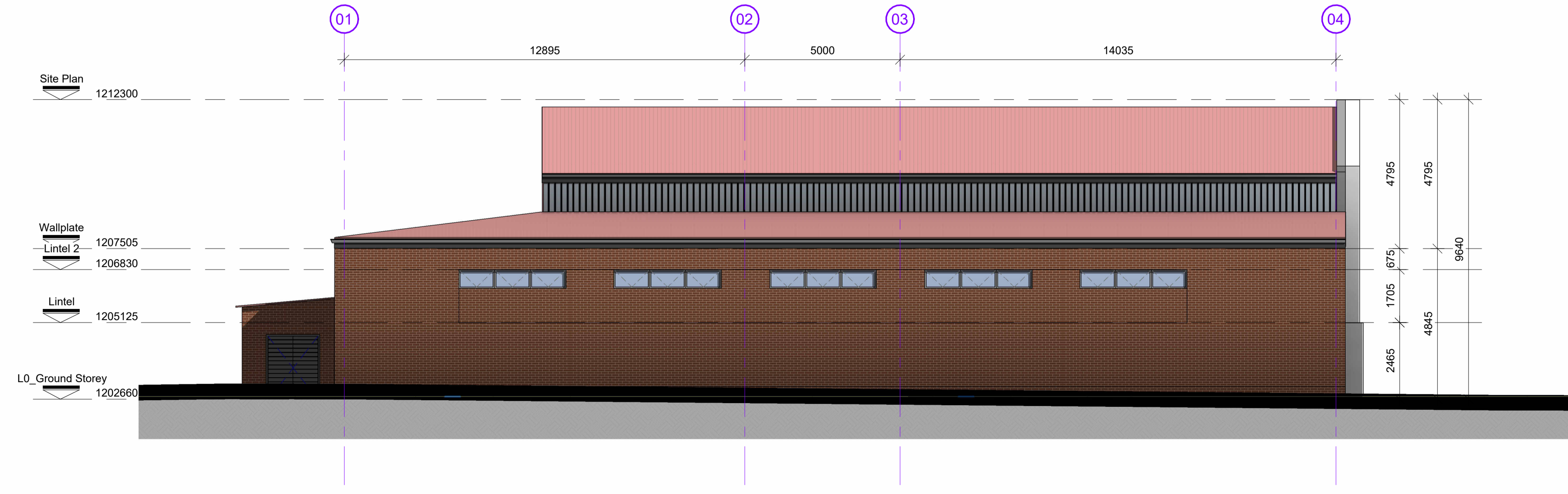

South East elevation
1 : 100

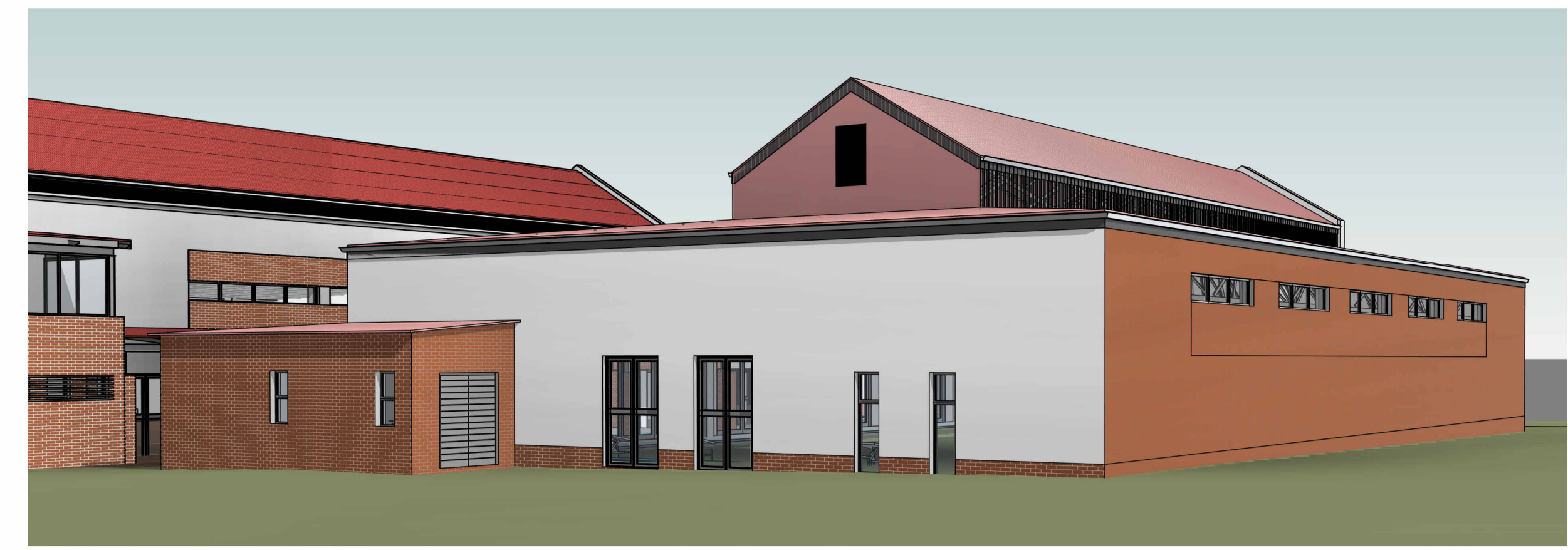

Perspective View 1



Perspective View 2



Perspective View 3

LEGAL REQUIREMENTS
DIMENSIONS, DESCRIPTIONS & QUANTITIES ON THESE DRAWINGS TO BE VERIFIED ON SITE BEFORE ORDERING MATERIAL OR COMMENCING WITH WORK.
ALL WORK TO BE CARRIED OUT IN STRICT ACCORDANCE WITH THE NATIONAL BUILDING REGULATIONS & STANDARDS ACT ACT 107 OF 1977 & SANS 10003
ALL TRUSS SIZES & GRADES TO BE VERIFIED & APPROVED BY SUPPLIER'S ENGINEER.
ALL MATERIALS TO BE IN ACCORDANCE WITH SUPPLIER'S / ENGINEER'S DESIGN & APPROVAL BY CLIENT.
ALL MATERIALS TO BE BUILT BY APPLIED STRICTLY IN ACCORDANCE WITH MANUFACTURER'S SPECIFICATIONS AND INSTRUCTIONS TO ALL LOCAL AUTHORITY, UTILITY SERVICE PROVIDER REQUISITES TO BE ESTABLISHED IN ADVANCE AND ADHERED TO.
ALL BOUNDARY PEGS TO BE LOCATED AND MARKED, BEFORE WORK IS TAKEN IN HAND.
ANY DISCREPANCIES BETWEEN THESE DRAWINGS & LEGISLATION, LOCAL AUTHORITY, UTILITY SERVICE PROVIDER & GOOD CONSTRUCTION PRACTICE TO BE REFERRED TO THE ARCHITECT BEFORE CONSTRUCTION COMMENCES.
ANY ASPECT DEEMED TO BE UNCLEAR TO BE REFERRED TO THE ARCHITECT FOR CLARITY.
THESE DRAWINGS DO NOT CONSTITUTE A COMPREHENSIVE SPECIFICATION FOR THE WORKS.
NO DIMENSIONS TO BE SCALED FROM THESE DRAWINGS.

REVISIONS

No.	Description	Date	By	To
A	SDP Submission	2022-08-01	Bpas	Curro

CURRO
Select School

STAGE 3: DESIGN

THIS DRAWING TO BE STAMPED BY BPAAS FOR PENDING APPROVAL OR CONSTRUCTION. BPAAS CAN BE HELD LIABLE FOR ANY UNAUTHORIZED OR UNLAWFUL USE FOR CONSTRUCTION. THE CONTRACTOR AND/OR EMPLOYER TO ENSURE THAT ALL DRAWINGS ARE STAMPED.

Client:

CURRO
P O Box 2436 | Durbanville | 7551 | Tel +27 21 978-12045
Fax +27 21 978-4549 | www.curro.co.za | info@curro.co.za

Client Represent:

Date:

Client signature:

Design Architecture:

bpas
architects
P O Box 2487 | Durbanville | 7550 | Tel +27 21 914-5990
www.bpas.co.za | info@bpas.co.za

PROFESSIONAL ARCHITECT
EDWIN LANDSEER COLLEN
1438 PMS (Professional Members) on 08 Aug 2020

SACAP no.: PrArch 24693823

Architect signature:

Project:

Additions and Alterations to existing School on Erf 392, Newcastle. 148 Murchison St, Newcastle Central.

New Cover Over Pool

Drawing: Sections - Elevations and Perspective views

DATE: 2022-08-01 DRAWN: WPF PAPER SIZE: A0
SCALE: As indicated CHECKER: GT
PROJECT: 5076 DRAWING NO: 01-03-003 REVISION: A

FOR INFORMATION ONLY