SANPARKS HOSTELS
MAPUNGUBWE

JEREMIE MALAN ARCHITECTS
273 Tram Street, Nieuw Muckleneuk, Pretoria
P.O. Box 2396
Brooklyn Square 0075
Tel: 012 460 5388
Fax: 012 346 7447
malanarc@mweb.co.za
www.malanarchitects.co.za
25°46'22.606"S 28°13'43.33"E
SACAP Reg. no. 3950

DOOR SCHEDULE

NOTE:
OPENING SIZES TO BE MEASURED ON SITE PRIOR TO MANUFACTURING.

NOTE:
CONTRACTOR TO CHECK ALL LH& RH OPENING CONFIGURATION PRIOR TO ORDERING ANY DOOR LOCKS

NOTE:
BUILT STIFF UP AGAINST WALL TO ALLOW AS MUCH LEEWAY ON HANDLE SIDE AS POSSIBLE.

THIS IS TO ENSURE THAT SAFLOK DEADBOLT WOULD NOT DAMAGE PLASTER WHEN IN OPEN POSITION.

CATCH 25 mm LONG.

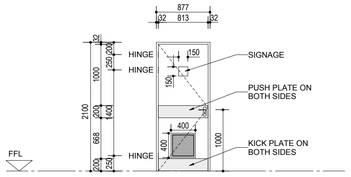

DOOR No	**D3**	WALL TYPE: 110mm BRICKWORK PLASTERED ON BOTH SIDES AND 230 BRICKWORK PLASTERED ON BOTH SIDES	**NOTE:** 1.2mm thk. steel frames to interior; 1.6mm thk. h.d.galv. steel frames in hotels in coastal regions; 1.6mm thk. steel frames for fire doors
LOCATION	**DINING BLOCK - FOYER,PANTRY,TOILET AND GENERAL STORE**		
DOOR & FRAME	DOOR PANEL : 813mm WIDE x 44mm THICK SOLID LAMINATED DOOR CONSTRUCTED FROM LAMINATED KILN DRIED SOLID PINE CARE. 6mm COMPOSITE BOARD CROSS BANDING SUPPLIED WITH HARDWOOD EDGE STRIPS POST LIPPED SUITABLE FOR HEAVY DUTY DRY EXTERIOR APPLICATIONS KICK & PUSH PLATES BOTH SIDES, AS PER IRONMONGERY SCHEDULE. CLEANERS TO HAVE KICK & PUSH PLATES ONLY ON OUTSIDE. DOOR EXTERIOR TO BE HARDWOOD VENEER FINISHED AS PER FINISHING SCHEDULE EDGE : 22mm THICK HARD WOOD EDGE AROUND FIXED TO DOOR CORE UNDER FACTORY CONDITIONS, VENEER TO COVER HWOOD EDGE, AS PER EDGE DETAIL ELSEWHERE, VARNISHED 3 SIDES AS PER SPEC DOCUMENT		
GLAZING	NONE		
DOOR/FRAME FINISHES	**FRAME :** 1.2mm PRESSED STEEL DOOR FRAME FOR A 230mm BRICK WALL, PLASTER BOTH SIDES **HINGE :** NEW 3x S/STEEL TWO (2) BALL BEARING BUTT HINGES (100x75x3mm CODE : B3539) **FRAME PAINT:** RED OXIDE PRIMED, UNDERCOAT & 2x COATS NON-DRIP SEMI GLOSS POLY-URITHANE ENAMEL		
IRONMONGERY & GENERAL	AS PER IRONMONGERY SCHEDULE		

DATE	REV	COMMENTS
2015-08-07	A	ISSUE TO CLIENT

DWG. NUMBER	DATE:	REV.
512.8	2015-05-25	A
DRAWN BY: DR	CHECKED BY: JMA	SCALE 1:50
JOB NO. 521_SANPARKS MAPUNGUBWE		

SANPARKS HOSTELS
MAPUNGUBWE

JEREMIE MALAN ARCHITECTS
273 Tram Street, Nieuw Muckleneuk, Pretoria
P.O. Box 2396
Brooklyn Square 0075
Tel: 012 460 5388
Fax: 012 346 7447
malanarc@mweb.co.za
www.malanarchitects.co.za
25°46'22.606"S 28°13'43.33"E
SACAP Reg. no. 3950

DOOR SCHEDULE

NOTE:
OPENING SIZES TO BE MEASURED ON SITE PRIOR TO MANUFACTURING.

NOTE:
CONTRACTOR TO CHECK ALL LH& RH OPENING CONFIGURATION PRIOR TO ORDERING ANY DOOR LOCKS

NOTE:
BUILT STIFF UP AGAINST WALL TO ALLOW AS MUCH LEEWAY ON HANDLE SIDE AS POSSIBLE.

THIS IS TO ENSURE THAT SAFLOK DEADBOLT WOULD NOT DAMAGE PLASTER WHEN IN OPEN POSITION.

CATCH 25 mm LONG.

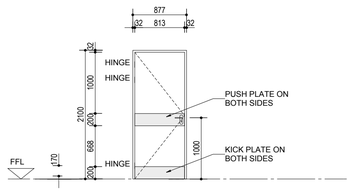

DOOR No	**D7** TWO OFF	WALL TYPE: 230mm BRICKWORK PLASTERED ON BOTH SIDES	**NOTE:** 1.2mm thk. steel frames to interior; 1.6mm thk. h.d.galv. steel frames in hotels in coastal regions; 1.6mm thk. steel frames for fire doors
LOCATION	**DINING BLOCK - KITCHEN,DINING AREA**		
DOOR & FRAME	DOOR PANEL : 813mm WIDE x 44mm THICK SOLID LAMINATED DOOR CONSTRUCTED FROM LAMINATED KILN DRIED SOLID PINE CARE. 6mm COMPOSITE BOARD CROSS BANDING SUPPLIED WITH HARDWOOD EDGE STRIPS POST LIPPED SUITABLE FOR HEAVY DUTY DRY EXTERIOR APPLICATIONS KICK & PUSH PLATES BOTH SIDES, AS PER IRONMONGERY SCHEDULE. CLEANERS TO HAVE KICK & PUSH PLATES ONLY ON OUTSIDE. DOOR EXTERIOR TO BE HARDWOOD VENEER FINISHED AS PER FINISHING SCHEDULE EDGE : 22mm THICK HARD WOOD EDGE AROUND FIXED TO DOOR CORE UNDER FACTORY CONDITIONS, VENEER TO COVER HWOOD EDGE, AS PER EDGE DETAIL ELSEWHERE, VARNISHED 3 SIDES AS PER SPEC DOCUMENT		
GLAZING	NONE		
DOOR/FRAME FINISHES	**FRAME :** 1.2mm PRESSED STEEL DOOR FRAME FOR A 110mm BRICK WALL, PLASTER BOTH SIDES **HINGE :** NEW 3x S/STEEL TWO (2) BALL BEARING BUTT HINGES (100x75x3mm CODE : B3539) **FRAME PAINT:** RED OXIDE PRIMED, UNDERCOAT & 2x COATS NON-DRIP SEMI GLOSS POLY-URITHANE ENAMEL		
IRONMONGERY & GENERAL	AS PER IRONMONGERY SCHEDULE WITH DOOR CLOSERS		

DATE	REV	COMMENTS
2015-08-07	A	ISSUE TO CLIENT

DWG. NUMBER	DATE:	REV.
512.9	2015-05-25	A
DRAWN BY: DR	CHECKED BY: JMA	SCALE 1:50
JOB NO. 521_SANPARKS MAPUNGUBWE		

SANPARKS HOSTELS
MAPUNGUBWE

JEREMIE MALAN ARCHITECTS
273 Tram Street, Nieuw Muckleneuk, Pretoria
P.O. Box 2396
Brooklyn Square 0075
Tel: 012 460 5388
Fax: 012 346 7447
malanarc@mweb.co.za
www.malanarchitects.co.za
25°46'22.606"S 28°13'43.33"E
SACAP Reg. no. 3950

DOOR SCHEDULE

NOTE:
OPENING SIZES TO BE MEASURED ON SITE PRIOR TO MANUFACTURING.

NOTE:
CONTRACTOR TO CHECK ALL LH& RH OPENING CONFIGURATION PRIOR TO ORDERING ANY DOOR LOCKS

NOTE:
BUILT STIFF UP AGAINST WALL TO ALLOW AS MUCH LEEWAY ON HANDLE SIDE AS POSSIBLE.

THIS IS TO ENSURE THAT SAFLOK DEADBOLT WOULD NOT DAMAGE PLASTER WHEN IN OPEN POSITION.

CATCH 25 mm LONG.

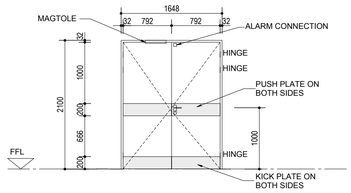

DOOR No	**D9**	WALL TYPE: 280mm BRICKWORK FACEBRICK OUTSIDE PLASTERED INSIDE	**NOTE:** 1.2mm thk. steel frames to interior; 1.6mm thk. h.d.galv. steel frames in hotels in coastal regions; 1.6mm thk. steel frames for fire doors
LOCATION	**DINING BLOCK - KITCHEN**		
DOOR & FRAME	DOOR PANEL : 2 X 792mm WIDE x 44mm THICK SOLID LAMINATED DOOR CONSTRUCTED FROM LAMINATED KILN DRIED SOLID PINE CARE. 6mm COMPOSITE BOARD CROSS BANDING SUPPLIED WITH HARDWOOD EDGE STRIPS POST LIPPED SUITABLE FOR HEAVY DUTY DRY EXTERIOR APPLICATIONS KICK & PUSH PLATES BOTH SIDES, AS PER IRONMONGERY SCHEDULE. CLEANERS TO HAVE KICK & PUSH PLATES ONLY ON OUTSIDE. DOOR EXTERIOR TO BE HARDWOOD VENEER FINISHED AS PER FINISHING SCHEDULE EDGE : 22mm THICK HARD WOOD EDGE AROUND FIXED TO DOOR CORE UNDER FACTORY CONDITIONS, VENEER TO COVER HWOOD EDGE, AS PER EDGE DETAIL ELSEWHERE, VARNISHED 3 SIDES AS PER SPEC DOCUMENT		
GLAZING	NONE		
DOOR/FRAME FINISHES	**FRAME :** 1.2mm PRESSED STEEL DOOR FRAME FOR A 230mm BRICK WALL, PLASTER BOTH SIDES **HINGE :** NEW 3x S/STEEL TWO (2) BALL BEARING BUTT HINGES (100x75x3mm CODE : B3539) **FRAME PAINT:** RED OXIDE PRIMED, UNDERCOAT & 2x COATS NON-DRIP SEMI GLOSS POLY-URITHANE ENAMEL		
IRONMONGERY & GENERAL	AS PER IRONMONGERY SCHEDULE WITH DOOR CLOSERS		

DATE	REV	COMMENTS
2015-08-07	A	ISSUE TO CLIENT

DWG. NUMBER	DATE:	REV.
512.10	2015-05-25	A
DRAWN BY: DR	CHECKED BY: JMA	SCALE 1:50
JOB NO. 521_SANPARKS MAPUNGUBWE		

SANPARKS HOSTELS
MAPUNGUBWE

JEREMIE MALAN ARCHITECTS
273 Tram Street, Nieuw Muckleneuk, Pretoria
P.O. Box 2396
Brooklyn Square 0075
Tel: 012 460 5388
Fax: 012 346 7447
malanarc@mweb.co.za
www.malanarchitects.co.za
25°46'22.606"S 28°13'43.33"E
SACAP Reg. no. 3950

DOOR SCHEDULE

NOTE:
OPENING SIZES TO BE MEASURED ON SITE PRIOR TO MANUFACTURING.

NOTE:
CONTRACTOR TO CHECK ALL LH& RH OPENING CONFIGURATION PRIOR TO ORDERING ANY DOOR LOCKS

NOTE:
BUILT STIFF UP AGAINST WALL TO ALLOW AS MUCH LEEWAY ON HANDLE SIDE AS POSSIBLE.

THIS IS TO ENSURE THAT SAFLOK DEADBOLT WOULD NOT DAMAGE PLASTER WHEN IN OPEN POSITION.

CATCH 25 mm LONG.

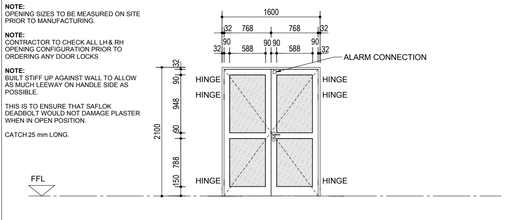

DOOR No	**D10**	WALL TYPE: 280mm BRICKWORK FACEBRICK OUTSIDE PLASTERED INSIDE	**NOTE:** 1.2mm thk. steel frames to interior; 1.6mm thk. h.d.galv. steel frames in hotels in coastal regions; 1.6mm thk. steel frames for fire doors
LOCATION	**DINING BLOCK _ DINING AREA**		
DOOR & FRAME	POWDER COATED ALUMINIUM FRAME DIVISIONS AS PER ELEVATION POWDER COATED GLAZING BEADS WITH MITRED CORNERS TO FORM CLOSED JOINTS GASKETS. FRAME TO BE INSTALLED ON STEEL SUB-FRAME. FRAME TO BE SEALED WITH POLYURETHANE TO MATCH COLOUR OF ALUMINIUM & APPROVED BY ARCHITECT. STEEL SUBFRAME AS PER DETAILS SAMPLE OF ALUMINIUM FRAME TO BE APPROVED BY ARCHITECTS ALUMINIUM AS PER FINISHING SCHEDULE		
GLAZING	NONE		
DOOR/FRAME FINISHES	**FRAME :** POWDER COATED ALUMINIUM FRAME, COLOUR AS PER FINISHING SCHEDULE. **HINGE :** NEW 3x S/STEEL TWO (2) BALL BEARING BUTT HINGES (100x75x3mm) CODE : B3539) FIXED TO ALUMINIUM WITH S/STEEL SCREWS. HINGES TO BE ADJUSTED TO ACCOMODATE DOOR WEIGHT IF NECESSARY. HINGE TO BE APPROVED BY ARCHITECT.		
IRONMONGERY & GENERAL	AS PER IRONMONGERY SCHEDULE		

DATE	REV	COMMENTS
2015-08-07	A	ISSUE TO CLIENT

DWG. NUMBER	DATE:	REV.
512.11	2015-05-25	A
DRAWN BY: DR	CHECKED BY: JMA	SCALE 1:50
JOB NO. 521_SANPARKS MAPUNGUBWE		

SANPARKS HOSTELS
MAPUNGUBWE

JEREMIE MALAN ARCHITECTS
273 Tram Street, Nieuw Muckleneuk, Pretoria
P.O. Box 2396
Brooklyn Square 0075
Tel: 012 460 5388
Fax: 012 346 7447
malanarc@mweb.co.za
www.malanarchitects.co.za
25°46'22.606"S 28°13'43.33"E
SACAP Reg. no. 3950

DOOR SCHEDULE

NOTE:
OPENING SIZES TO BE MEASURED ON SITE PRIOR TO MANUFACTURING.

NOTE:
CONTRACTOR TO CHECK ALL LH& RH OPENING CONFIGURATION PRIOR TO ORDERING ANY DOOR LOCKS

NOTE:
BUILT STIFF UP AGAINST WALL TO ALLOW AS MUCH LEEWAY ON HANDLE SIDE AS POSSIBLE.

THIS IS TO ENSURE THAT SAFLOK DEADBOLT WOULD NOT DAMAGE PLASTER WHEN IN OPEN POSITION.

CATCH 25 mm LONG.

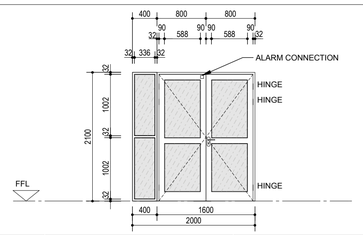

DOOR No	**D11**	WALL TYPE: 280mm BRICKWORK FACE BRICK OUTSIDE PLASTERED INSIDE	**NOTE:** 1.2mm thk. steel frames to interior; 1.6mm thk. h.d.galv. steel frames in hotels in coastal regions; 1.6mm thk. steel frames for fire doors
LOCATION	**DINING BLOCK - DINING AREA**		
DOOR & FRAME	POWDER COATED ALUMINIUM FRAME DIVISIONS AS PER ELEVATION POWDER COATED GLAZING BEADS WITH MITRED CORNERS TO FORM CLOSED JOINTS GASKETS. FRAME TO BE INSTALLED ON STEEL SUB-FRAME. FRAME TO BE SEALED WITH POLYURETHANE TO MATCH COLOUR OF ALUMINIUM & APPROVED BY ARCHITECT. STEEL SUBFRAME AS PER DETAILS SAMPLE OF ALUMINIUM FRAME TO BE APPROVED BY ARCHITECTS ALUMINIUM AS PER FINISHING SCHEDULE		
GLAZING	GSA SMARTGLASS™ 6.38MM ADVANTAGE GREY® E RANGE SOLAR E LAMINATED SAFETY GLASS, COMPLYING WITH SANS 1263 PART 1, 2 OR 3 WITH NAME OF THE MANUFACTURER PERMANENTLY MARKED ON EACH SHEET VISIBLE AFTER GLAZING, GLAZED IN ACCORDANCE WITH NBR N SCHEDULE 1 ANDSABS 0137.		
DOOR/FRAME FINISHES	**FRAME :** POWDER COATED ALUMINIUM FRAME, COLOUR AS PER FINISHING SCHEDULE. **HINGE :** NEW 3x S/STEEL TWO (2) BALL BEARING BUTT HINGES (100x75x3mm) CODE : B3539) FIXED TO ALUMINIUM WITH S/STEEL SCREWS. HINGES TO BE ADJUSTED TO ACCOMODATE DOOR WEIGHT IF NECESSARY. HINGE TO BE APPROVED BY ARCHITECT.		
IRONMONGERY & GENERAL	AS PER IRONMONGERY SCHEDULE		

DATE	REV	COMMENTS
2015-08-07	A	ISSUE TO CLIENT

DWG. NUMBER	DATE:	REV.
512.12	2015-05-25	A
DRAWN BY: DR	CHECKED BY: JMA	SCALE 1:50
JOB NO. 521_SANPARKS MAPUNGUBWE		

SANPARKS HOSTELS
MAPUNGUBWE

JEREMIE MALAN ARCHITECTS
273 Tram Street, Nieuw Muckleneuk, Pretoria
P.O. Box 2396
Brooklyn Square 0075
Tel: 012 460 5388
Fax: 012 346 7447
malanarc@mweb.co.za
www.malanarchitects.co.za
25°46'22.606"S 28°13'43.33"E
SACAP Reg. no. 3950

DOOR SCHEDULE

NOTE:
OPENING SIZES TO BE MEASURED ON SITE PRIOR TO MANUFACTURING.

NOTE:
CONTRACTOR TO CHECK ALL LH& RH OPENING CONFIGURATION PRIOR TO ORDERING ANY DOOR LOCKS

NOTE:
BUILT STIFF UP AGAINST WALL TO ALLOW AS MUCH LEEWAY ON HANDLE SIDE AS POSSIBLE.

THIS IS TO ENSURE THAT SAFLOK DEADBOLT WOULD NOT DAMAGE PLASTER WHEN IN OPEN POSITION.

CATCH 25 mm LONG.

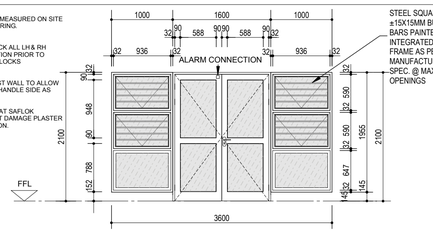

DOOR No	**D12**	WALL TYPE: 280mm BRICKWORK FACEBRICK OUTSIDE PLASTERED INSIDE	**NOTE:** 1.2mm thk. steel frames to interior; 1.6mm thk. h.d.galv. steel frames in hotels in coastal regions; 1.6mm thk. steel frames for fire doors
LOCATION	**DINING BLOCK - RECEPTON OFFICE**		
DOOR & FRAME	POWDER COATED ALUMINIUM FRAME DIVISIONS AS PER ELEVATION POWDER COATED GLAZING BEADS WITH MITRED CORNERS TO FORM CLOSED JOINTS GASKETS. FRAME TO BE INSTALLED ON STEEL SUB-FRAME. FRAME TO BE SEALED WITH POLYURETHANE TO MATCH COLOUR OF ALUMINIUM & APPROVED BY ARCHITECT. STEEL SUBFRAME AS PER DETAILS SAMPLE OF ALUMINIUM FRAME TO BE APPROVED BY ARCHITECTS ALUMINIUM AS PER FINISHING SCHEDULE		
GLAZING	GSA SMARTGLASS™ 6.38MM ADVANTAGE GREY® E RANGE SOLAR E LAMINATED SAFETY GLASS, COMPLYING WITH SANS 1263 PART 1, 2 OR 3 WITH NAME OF THE MANUFACTURER PERMANENTLY MARKED ON EACH SHEET VISIBLE AFTER GLAZING, GLAZED IN ACCORDANCE WITH NBR N SCHEDULE 1 ANDSABS 0137.		
DOOR/FRAME FINISHES	**FRAME :** POWDER COATED ALUMINIUM FRAME, COLOUR AS PER FINISHING SCHEDULE. **HINGE :** NEW 3x S/STEEL TWO (2) BALL BEARING BUTT HINGES (100x75x3mm) CODE : B3539) FIXED TO ALUMINIUM WITH S/STEEL SCREWS. HINGES TO BE ADJUSTED TO ACCOMODATE DOOR WEIGHT IF NECESSARY. HINGE TO BE APPROVED BY ARCHITECT.		
IRONMONGERY & GENERAL	AS PER IRONMONGERY SCHEDULE		

DATE	REV	COMMENTS
2015-08-07	A	ISSUE TO CLIENT

DWG. NUMBER	DATE:	REV.
512.13	2015-05-25	A
DRAWN BY: DR	CHECKED BY: JMA	SCALE 1:50
JOB NO. 521_SANPARKS MAPUNGUBWE		

SANPARKS HOSTELS
MAPUNGUBWE

JEREMIE MALAN ARCHITECTS
273 Tram Street, Nieuw Muckleneuk, Pretoria
P.O. Box 2396
Brooklyn Square 0075
Tel: 012 460 5388
Fax: 012 346 7447
malanarc@mweb.co.za
www.malanarchitects.co.za
25°46'22.606"S 28°13'43.33"E
SACAP Reg. no. 3950

DOOR SCHEDULE

NOTE:
OPENING SIZES TO BE MEASURED ON SITE PRIOR TO MANUFACTURING.

NOTE:
CONTRACTOR TO CHECK ALL LH& RH OPENING CONFIGURATION PRIOR TO ORDERING ANY DOOR LOCKS

NOTE:
BUILT STIFF UP AGAINST WALL TO ALLOW AS MUCH LEEWAY ON HANDLE SIDE AS POSSIBLE.

THIS IS TO ENSURE THAT SAFLOK DEADBOLT WOULD NOT DAMAGE PLASTER WHEN IN OPEN POSITION.

CATCH 25 mm LONG.

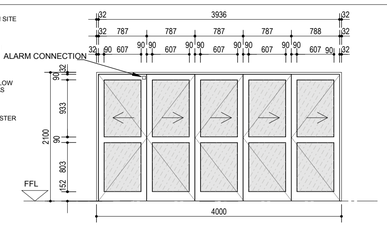

DOOR No	**D13**	WALL TYPE: 280mm BRICKWORK FACEBRICK OUTSIDE PLASTERED INSIDE	**NOTE:** 1.2mm thk. steel frames to interior; 1.6mm thk. h.d.galv. steel frames in hotels in coastal regions; 1.6mm thk. steel frames for fire doors
LOCATION	**DINING BLOCK_ DINING AREA**		
DOOR & FRAME	POWDER COATED ALUMINIUM FRAME DIVISIONS AS PER ELEVATION POWDER COATED GLAZING BEADS WITH MITRED CORNERS TO FORM CLOSED JOINTS GASKETS. FRAME TO BE INSTALLED ON STEEL SUB-FRAME. FRAME TO BE SEALED WITH POLYURETHANE TO MATCH COLOUR OF ALUMINIUM & APPROVED BY ARCHITECT. STEEL SUBFRAME AS PER DETAILS SAMPLE OF ALUMINIUM FRAME TO BE APPROVED BY ARCHITECTS ALUMINIUM AS PER FINISHING SCHEDULE		
GLAZING	GSA SMARTGLASS™ 6.38MM ADVANTAGE GREY® E RANGE SOLAR E LAMINATED SAFETY GLASS, COMPLYING WITH SANS 1263 PART 1, 2 OR 3 WITH NAME OF THE MANUFACTURER PERMANENTLY MARKED ON EACH SHEET VISIBLE AFTER GLAZING, GLAZED IN ACCORDANCE WITH NBR N SCHEDULE 1 ANDSABS 0137.		
DOOR/FRAME FINISHES	**FRAME :** POWDER COATED ALUMINIUM FRAME, COLOUR AS PER FINISHING SCHEDULE. **HINGE :** NEW 3x S/STEEL TWO (2) BALL BEARING BUTT HINGES (100x75x3mm) CODE : B3539) FIXED TO ALUMINIUM WITH S/STEEL SCREWS. HINGES TO BE ADJUSTED TO ACCOMODATE DOOR WEIGHT IF NECESSARY. HINGE TO BE APPROVED BY ARCHITECT.		
IRONMONGERY & GENERAL	AS PER IRONMONGERY SCHEDULE		

DATE	REV	COMMENTS
2015-08-07	A	ISSUE TO CLIENT

DWG. NUMBER	DATE:	REV.
512.14	2015-05-25	A
DRAWN BY: DR	CHECKED BY: JMA	SCALE 1:50
JOB NO. 521_SANPARKS MAPUNGUBWE		

SANPARKS HOSTELS
MAPUNGUBWE

JEREMIE MALAN ARCHITECTS
273 Tram Street, Nieuw Muckleneuk, Pretoria
P.O. Box 2396
Brooklyn Square 0075
Tel: 012 460 5388
Fax: 012 346 7447
malanarc@mweb.co.za
www.malanarchitects.co.za
25°46'22.606"S 28°13'43.33"E
SACAP Reg. no. 3950

DOOR SCHEDULE

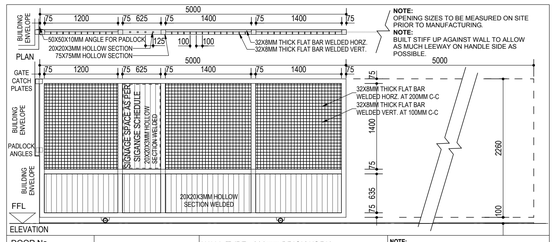

NOTE:
OPENING SIZES TO BE MEASURED ON SITE PRIOR TO MANUFACTURING.

NOTE:
BUILT STIFF UP AGAINST WALL TO ALLOW AS MUCH LEEWAY ON HANDLE SIDE AS POSSIBLE.

DOOR No	**G2**	WALL TYPE: 280mm BRICKWORK FACEBRICK ON BOTH SIDES	**NOTE:** 1.2mm thk. steel frames to interior; 1.6mm thk. h.d.galv. steel frames in hotels in coastal regions; 1.6mm thk. steel frames for fire doors
LOCATION	**DINING BLOCK - YARD AREA**		
DOOR & FRAME	**DOOR PANEL :** 75X75MM STEEL STRUCTURE AS PER ENGINEERS SPECIFICATION 32X8MM THICK FLAT BARS HORIZONTAL @ 200MM C-C AND VERTICAL @ 100MM C-C 20X20MM SQUARE HOLLOW SECTIONS WELDED VERTICAL @ 100MM C-C		
GLAZING	NONE		
DOOR/FRAME FINISHES	**FRAME :** STEEL FRAME **ROLLERS :** 2X ROLLAWAY HEAVY DUTY RANGE ROLLERS (WITH SLIM-LINE BRACKET) WK100HD AS PER MANUFACTURER SPECIFICATION **FRAME PAINT:** RED OXIDE PRIMED, UNDERCOAT & 2x COATS NON-DRIP SEMI GLOSS POLY-URITHANE ENAMEL		
IRONMONGERY & GENERAL	AS PER IRONMONGERY SCHEDULE		

DATE	REV	COMMENTS
-	-	-

DWG. NUMBER	DATE:	REV.
512.14	2015-05-25	-
DRAWN BY: DR	CHECKED BY: JMA	SCALE 1:50
JOB NO. 521_SANPARKS MAPUNGUBWE		