

GENERAL NOTES

All dimensions and levels to be determined on site prior to commencement of construction
 All work to comply with SANS 10400 regulations
 All construction by registered/responsible persons
 Any deviations to original approved plan will deem not to comply further without consent from the architect/ author of plans and owner is responsible
 Drawing to be read and not scaled
 Drawing to be read in conjunction with Engineers drawing
 All structural work (foundations, slabs, walls, cills, lintels, roofs, columns, beams, balustrades) to Engineers design and certification
 All new glazing to be in aluminium and in accordance with SANS 10400 Part N
 All new work to match existing and made good

PLUMBING NOTES

Any damaged fittings to be replaced
 All gully surrounds to be 150mm
 Sewer to be exposed before commencement of construction
 Manhole covers to be 75mm above ground level
 IE's to all bends and junctions
 Soil pipes to be 110mm dia. uPVC
 Waste pipes to be 50mm dia. uPVC
 Sewer under slab to be ribbed uPVC
 All plumbing by registered/responsible persons
 All pipes and sanitary fittings to be SABS approved

ENERGY EFFICIENCY NOTES

Water Reticulation :
 All internal copper to be stroke 2
 All external copper to be stroke 0
 All copper from geyser from pressure control valve to be 25mm
 Valve bracket to be min. 350mm above geyser
 Roof Insulation :
 100mm isolation to be laid over battening of roof with a min. 100mm overlap
 (woolen cloth - chromadek/metal roofing)
 ADDITIONAL NOTES:
 All separating walls to underside of roof tiles/ roof sheeting
 Connect all new plumbing to ex. sewer
 Connect all new stormwater to ex. stormwater
 All new cold and hot water to connect from existing cold and hot water supply

LEGEND

- sewer - - - - -
- stormwater - - - - -
- cold water - - - - -
- hot water - - - - -
- water meter - ∅
- lighting - ⊕
- geyser - (150L hp Kwiqot)

roof pitch: 9°
 fibre cement sheeting on 50x76mm timber purlins at 1200mm cc on SABS approved underlay on 150x38mm timber rafters at 1200mm cc on 150x50mm timber beam to ENG. design & certification
 rhinoboard ceiling on 38x38mm timber branderings at 300mm cc
 pvc gutters/ fascias/ brageboards/ rwp

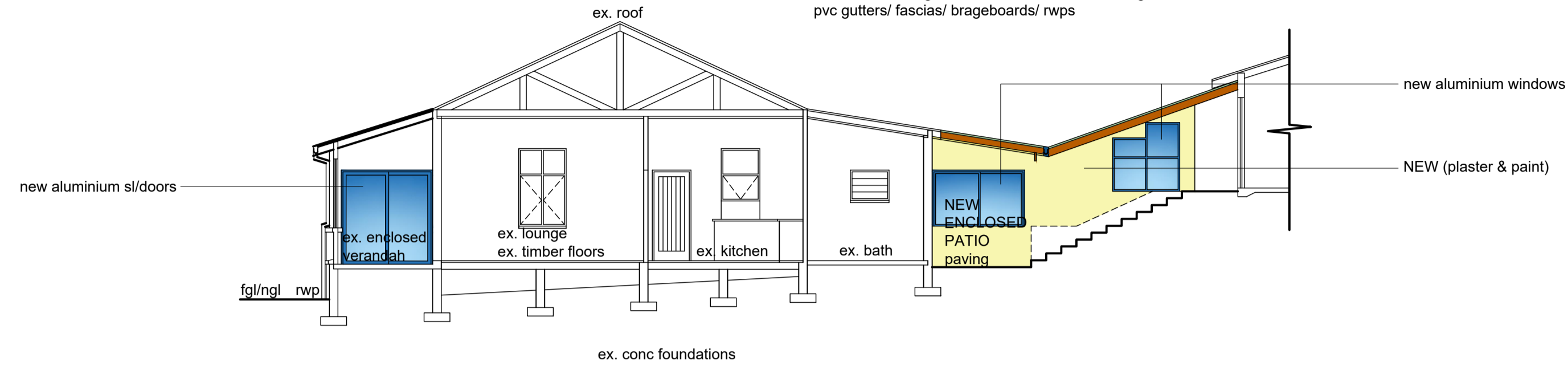

SECTION A - A

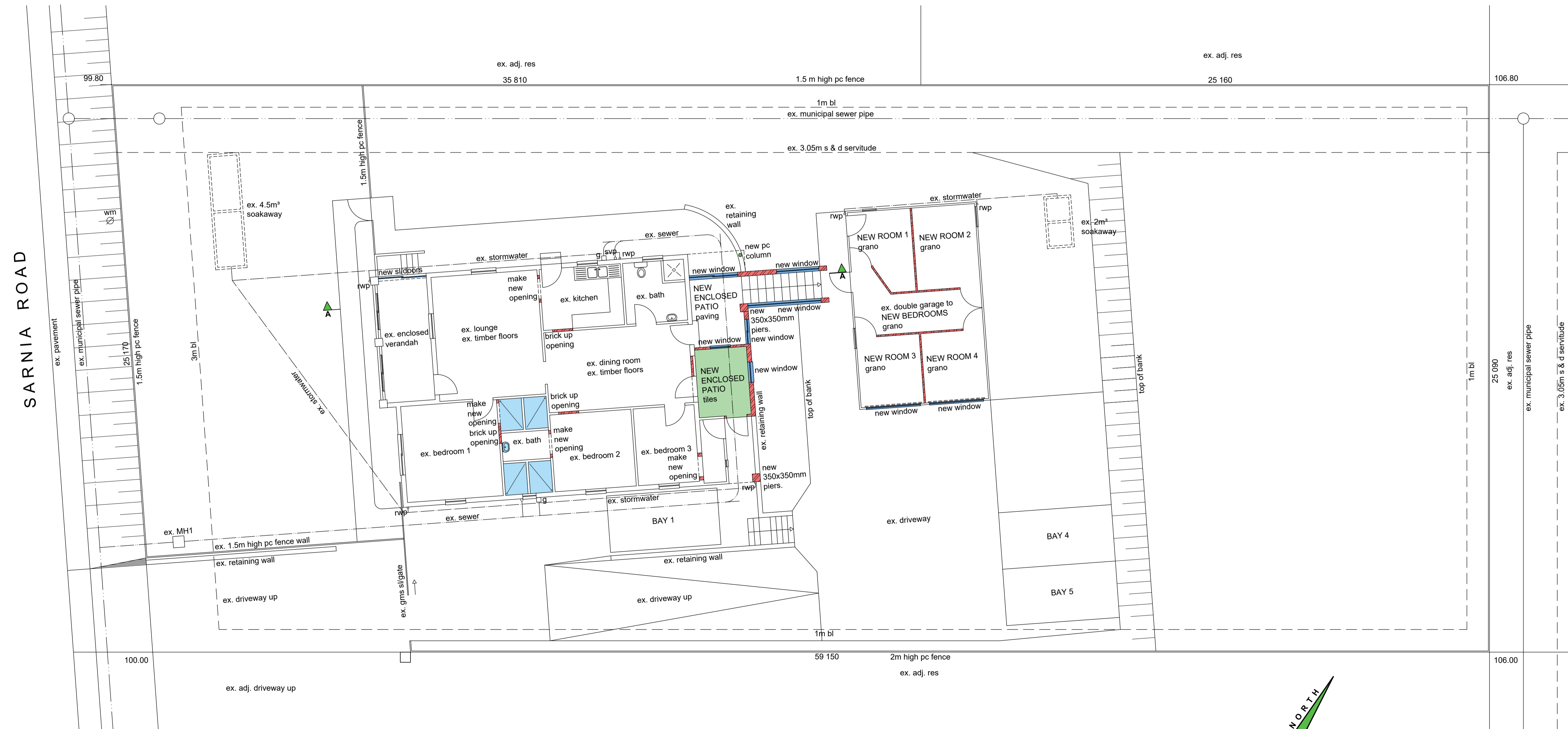

GROUND STOREY PLAN / SITE PLAN (1 : 100)

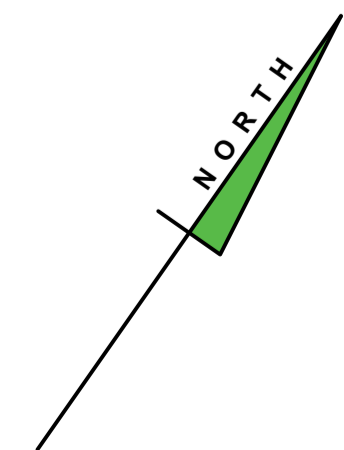

Total Area = _____ m²

[Signature] 084 400 0149
 Client's Signature Contact Number

Rate No. 4430 0034/ 000

PROPOSED ADDITIONS AND ALTERATIONS TO EXISTING HOUSE AND OUTBUILDING AT 562 SARNIA ROAD ON REM OF ERF 410 SEAVIEW FOR M. E. NKABINDE

GRAHAM BRAUM
 ARCHITECTURAL DESIGNER
 Pr. S. Arch. T
 Reg. No. ST0010 *[Signature]*

13 Helen Joseph Road Durban 4001
 Tel : 031-2054142 Cell : 082 454 0441
 Email : gpbdesigners@gmail.com

SCALE : 1 : 100
 CHECKED : G. P. BRAUM
 DRAWN/DESIGNED : M. R. AZMUTH
 DATE : JULY 2022
 Drawing No. : 6696/ 22/ 1 of 2