

new aluminium windows
 NEW (plaster & paint)
 new tiled roof to match existing

remove ex. covered walkway
 new 1m high safety balustrade wall
 new pc column to be certified by ENG.
 new 350x350mm pier to be certified by ENG.

remove ex. wall & sl/windows

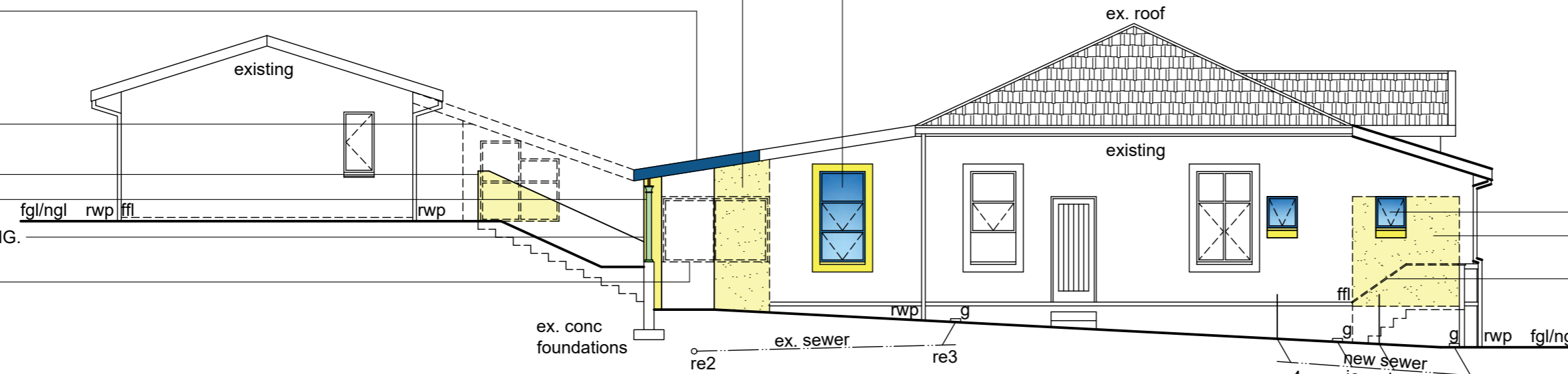

connect all new plumbing to ex. sewer
NORTH WEST ELEVATION

new aluminium windows
 brick up (plaster & paint)
 remove ex. stairs & balustrade

replace ex. window to new aluminium window
 new aluminium windows
 brick up (plaster & paint)

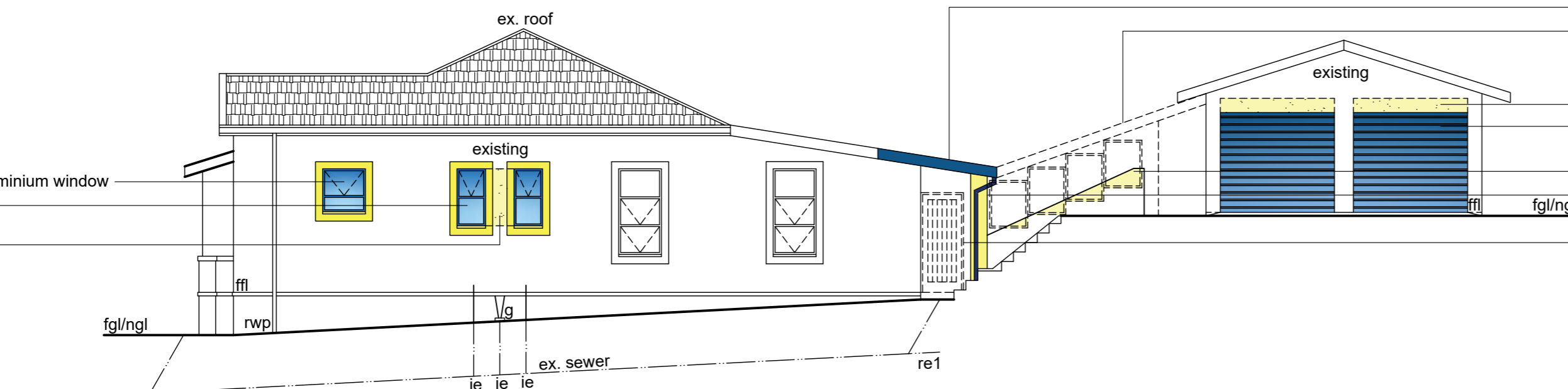

connect all new plumbing to ex. sewer
SOUTH EAST ELEVATION

new tiled roof to match existing
 remove ex. covered walkway
 brick up (plaster & paint)
 replace ex. windows with new 2.4m x 2.4m high rs garage doors
 new 1m high safety balustrade wall
 new 350x350mm pier to be certified by ENG.
 remove ex. enclosed patio door & windows

new tiled roof to match existing
 new 150x50mm timber beam to be certified by ENG.
 new 350x350mm pier to be certified by ENG.
 new aluminium windows

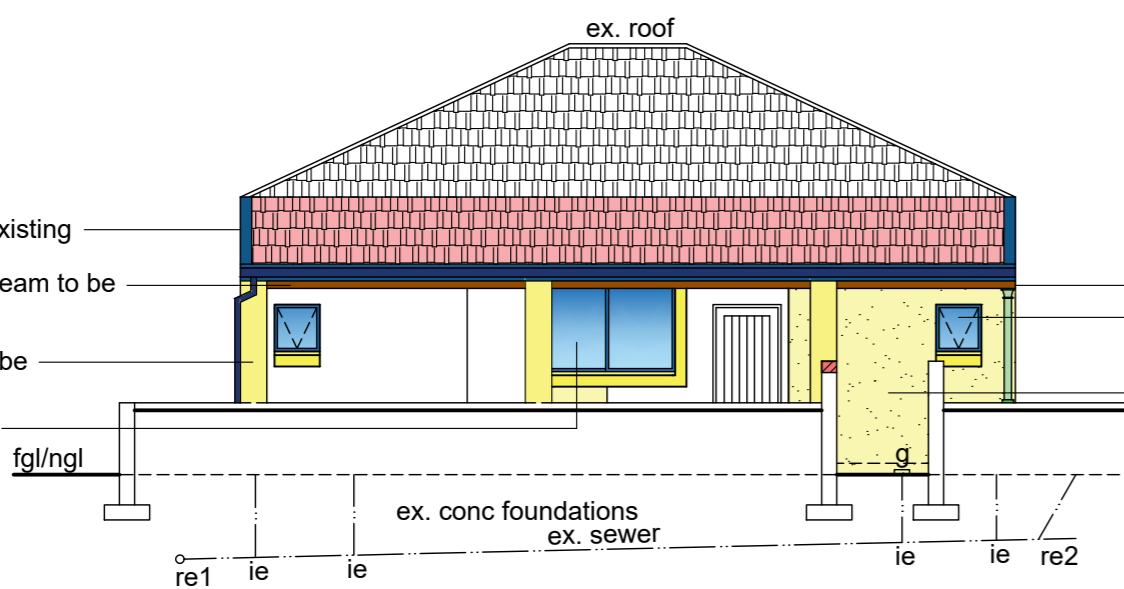

connect all new plumbing to ex. sewer
NORTH EAST ELEVATION

new 150x50mm timber beam to be certified by ENG.
 new aluminium windows
 brick up window (plaster & paint)
 NEW (plaster & paint)

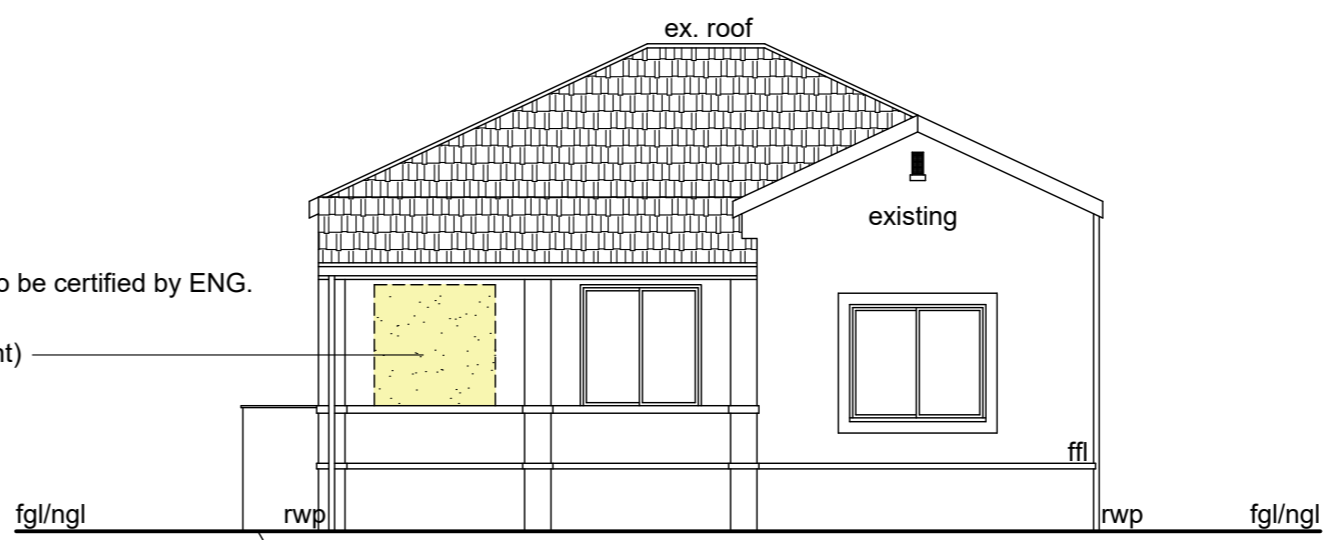

connect all new plumbing to ex. sewer
SOUTH WEST ELEVATION

Additional Area = 22.33 m²

[Signature]

084 400 0149
 Contact Number

Rate No. 4430 0034/ 000

PROPOSED ADDITIONS AND ALTERATIONS TO EXISTING HOUSE AND OUTBUILDING AT 562 SARNIA ROAD ON REM OF ERF 410 SEAVIEW FOR M. E. NKABINDE

GRAHAM BRAUM
 ARCHITECTURAL DESIGNER
 Pr. S. Arch. T
 Reg. No. ST0010

13 Helen Joseph Road
 Durban
 4001
 Tel : 031-2054142
 Cell : 082 454 0441

SCALE : 1 : 100
 CHECKED : G. P. BRAUM
 DRAWN/DESIGNED : M. R. AZMUTH
 DATE : JULY 2022
 Drawing No. : 6696/ 22/ 2 of 2