



DIGBY WELLS
ENVIRONMENTAL

To:	Department of Mineral Resources - Mpumalanga	Date:	13 November 2020
From:	Xan Taylor	Proj #:	MP30/5/1/2/51MR
RE:	Exxaro Coal Central (Pty) Ltd Public Participation Plan - Dorstfontein East Coal Mine		

The Exxaro Coal Central (Pty) Ltd (Exxaro) Dorstfontein Coal Mine East (DCME) Expansion Project with Mining Right MP30/5/1/2/51MR as reference.

Digby Wells Environmental has been appointed by Exxaro as an independent Environmental Assessment Practitioner (EAP) to conduct an environmental regulatory process which includes an Environmental Authorisation Application, a Scoping and Environmental Impact Assessment (S&EIA) process as promulgated under the National Environmental Management Act, 1998 (Act No. 107 of 1998) (NEMA).

The Covid-19 Regulations, (Directions Regarding Measures to Address, Prevent and Combat the Spread of Covid-19) relating to National Environmental Management Permits and Licences (GN R 650 of 5 June 2020) have been considered for this application process. In accordance with Annexure 3 of GN R 650, an applicant is required to submit a Public Participation Plan which is to be approved by the Competent Authority prior to public participation commencing.

Digby Wells hereby submits the Public Participation Plan for the proposed DCME Expansion Project, for your comment and approval.

Regards,

Xan Taylor

Environmental Consultant

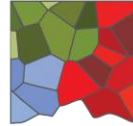

DIGBY WELLS

ENVIRONMENTAL

1 Public Participation Plan

The Public Participation Plan (refer to Table 1) explains the engagement process per phase of the S&EIA process.

Table 1: Stakeholder Engagement Plan

Project Phases	Stakeholders groups	Communication Methods	Outputs	Health and Safety
Announcement	General public	<ul style="list-style-type: none"> Placement of newspaper advertisement. 	<ul style="list-style-type: none"> Register Interested and Affected Parties (I&APs) 	N/A
	National government	<ul style="list-style-type: none"> Placement of site notices .at the Dorstfontein East Mine, Dorstfontein West Mine and the Kriel Public Library; Distribution of e-mail, SMS and WhatsApp notifications. Distribution of Background Information Document (BID) including a Registration and comment sheet. 	<ul style="list-style-type: none"> Capture comments/ issues and recommendations onto the Comments and Responses Report (CRR); where applicable, distribute specific comments to the relevant Specialists. 	
	Provincial and District and Local government			
	Neighbouring landowners			
	Closest Community (Kriel): Ward Committee Members			
Public review and comment of Draft Scoping Report and consultation	All stakeholders captured in the database	<ul style="list-style-type: none"> Upload Draft Scoping Report onto Digby Wells' data-free online site for free report download; Provide data-free link to I&APs through e-mail, SMS; Telephonic and/or e-mail consultations with stakeholders who need additional information; 	<ul style="list-style-type: none"> Capture comments/ issues and recommendations onto CRR; where applicable, distribute specific comments to the relevant Specialists. 	<ul style="list-style-type: none"> On-site meetings will be limited to 13 attendees to facilitate social distancing in the meeting venue. Meetings will be broken up into several sessions if the number of attendees is expected to exceed the venue limit. Exxaro will ensure hand sanitiser and masks will be available to attendees.

Project Phases	Stakeholders groups	Communication Methods	Outputs	Health and Safety
		<ul style="list-style-type: none"> One Focus Group Meeting at the DECM with community representatives; One Virtual Focus Group Meeting with directly affected landowners 		<ul style="list-style-type: none"> Temperatures will be taken prior to admission into the venue (should symptoms be present, Exxaro health and safety procedures will apply) Exxaro will ensure the venue is suitably sterilised prior to the meeting taking place. <p>(Refer to section 2 below for further details)</p>
Final Scoping	All stakeholders captured in the database	<ul style="list-style-type: none"> Distribution of e-mail, SMS and WhatsApp notifications to notify I&APs of Final Scoping Report on Digby Wells website. 	N/A	N/A
Public review of Draft Environmental Impact Assessment Report and consultation	All stakeholders captured in the database	<ul style="list-style-type: none"> Placement of Draft EIA .at the Dorstfontein East Mine, Dorstfontein West Mine and the Kriel Public Library; Distribution of e-mail, SMS and WhatsApp notifications; Upload Amendment Report onto our data-free online site for free report download; Provide data-free link to I&APs through e-mail, SMS; Telephonic and/or e-mail consultations with stakeholders who need additional information; Virtual Focus Group Meetings with community representatives and directly 	<ul style="list-style-type: none"> Meeting minutes. Capture comments/ issues and recommendations onto CRR; where applicable, distribute specific comments to the relevant Specialists. 	<ul style="list-style-type: none"> On-site meetings will be limited to 13 attendees to facilitate social distancing in the meeting venue. Meetings will be broken up into several sessions if the number of attendees is expected to exceed the venue limit. Exxaro will ensure hand sanitiser and masks will be available to attendees. Temperatures will be taken prior to admission into the venue (should symptoms be present, Exxaro health and safety procedures will apply) Exxaro will ensure the venue is suitably sterilised prior to the meeting taking place

Project Phases	Stakeholders groups	Communication Methods	Outputs	Health and Safety
		affected landowners (if required)		(Refer to section 2 below for further details)
Final Environmental Assessment Report	All stakeholders captured in the database	<ul style="list-style-type: none"> Distribution of e-mail, SMS and WhatsApp notifications to notify I&APs of Final Environmental Assessment Report on Digby Wells website. 	N/A.	N/A
Environmental Authorisation	All registered stakeholders	<ul style="list-style-type: none"> Place a newspaper advertisement Send e-mail, SMS and WhatsApp notifications. 	N/A	N/A

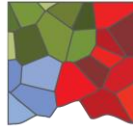

DIGBY WELLS ENVIRONMENTAL

2 COVID-19 Measures during Face-to-face Meetings

The following provides further detail to meeting conduct, should the Department of Mineral Resources and Energy approve this plan.



Avoid large gatherings:

- No gatherings of 50+ people will be held. All Focus Group Meetings will comprise of 15 people or less.
- Participants will be confirmed by invitation only.



Wearing of cloth face-masks:

- Mandatory wearing of face masks by all participants incl. Consultants.
- Universal Coal will provide face masks for participants.
- Both Consultants and Community members have right to refuse to participate if someone is refusing to wear a mask.



Maintenance of Social distancing:

- Consultants and community members will be seated 2m apart in all Focus Group Meetings.
- Meetings will mostly be held outside; when possible; if inside, DWE will ensure that there is adequate ventilation.



Hand washing and sanitising:

- Hand sanitisers will be provided in all meetings.
- DWE and Universal Coal will provide hand sanitisers at the entrance of the venue.



Regular cleaning of shared surfaces and equipment:

- Consultants will sanitise and clean chairs and tables in the venue regularly.
- There will be a designated rubbish bin in the meeting venue to collect all waste generated. All waste will be handled and treated as hazardous waste.

ENVIRONMENTAL REGULATORY PROCESS REQUIRED FOR THE PROPOSED DORTSFONTEIN EAST COAL MINE EXPANSION, NORTH-EAST OF KRIEL, EMALAHLENI AND GOVAN MBEKI LOCAL MUNICIPALITIES, GERT SIBANDE AND NKANGALA DISTRICT MUNICIPALITIES, MPUMALANGA PROVINCE

Exxaro Coal Central (Pty) Ltd (ECC) operates four mines namely Forzando North Mine, Forzando South Mine, Dorstfontein West Mine, and Dorstfontein East Mine. Dorstfontein East Coal Mine (DECM), the subject of this application, is the only opencast mine while the rest of the operations are all underground mines. DECM is also approved to undertake underground mining of deeper coal reserves.

The current DECM underground mining operation is approved as part of the existing Environmental Management Programme (EMP) (Reference Number: MP 30/5/1/2/3/2/1 (51) MR). Subsequently, additional coal reserves have been identified for mining which are not covered under the existing EMP. ECC therefore intends to further extend the Life-of-Mine of the DECM through the exploitation of these identified additional coal reserves. ECC will utilise underground mining methods to access the coal reserves and access will be through the existing Pit 2 Open Cast Operation. The project also includes additional new surface infrastructure, that will support the proposed underground mining operations.

ECC appointed Digby Wells Environmental (Digby Wells) to independently facilitate the environmental-legal applications relevant to the proposed Project. Digby Wells will undertake an Environmental Authorisation Application comprising a Scoping and Environmental Impact Assessment (EIA) process and Water Use Licence Application (WULA) to comply with the National Environmental Management Act, 1998 (Act No. 107 of 1998) (NEMA); and the National Water Act, 1998 (Act No. 36 of 1998) (NWA).

Digby Wells hereby informs Interested and Affected parties (I&APs) that the Draft Scoping Report will be available for public comment for a 30-day legislated period. ***Due to the COVID-19 national lock down, the Draft Scoping Report will be released electronically. To access the report (free of charge/ data-free); please click on the following link <http://view.datafree.co/PublicDocuments/> or copy the link onto your URL to download the Report for your review and comment from Friday 13 November 2020 to Monday 14 December 2020.***

Electronic Copies		
Contact Persons	Public Location	Contact
Thembi Zulu/Janet Mkhabela	http://view.datafree.co/PublicDocuments/ and www.digbywells.com (under Public Documents)	sh@digbywells.com

Should you wish to register as a stakeholder, obtain additional information or comment on the proposed Project, please use the contact details below:

Digby Wells Environmental
 Thembi Zulu/ Janet Mkhabela
 Tel: 011 789 9495, Fax: 011 069 6801
Thembinkosi.zulu@digbywells.com or sh@digbywells.com
 Postal Address: Private Bag X 10046, Randburg, 2125



Project No.: **EXX5725**

0874 TRAINING

NKANGALA TVET
Electrical Trade Test Centre
49 Walter Sisulu Street, Middelburg
Apply now at:
info@nkangalatc.co.za
www.nkangalatc.co.za
Call/ WhatsApp:
072 099 2003
OS011554

TRADE TEST TRAINING CENTRE FOR TRAINING IN
• Diesel Mechanic
• Motor Mechanic
• Automotive Electricians
28 Years experience as assessor and trainer
Phone Andre van Deventer
082 803 3301/ 061 405 4641
Email:
andrevd45@gmail.com
OS011553

0875 EDUCATION

ONE BEDROOM FLAT
with an open kitchen plan, bathroom and own space for garden available
Deldudor ext 1 behind checkers Klipfontain. Quite place and close to all amenities. Rent its R3600 excluding electricity and water
Call: 082 262 5743
SZ025820

0900 LEGALS

0910 PUBLIC / LEGAL NOTICES

ANNEXURE 2 FORM 2

INVITATION FOR PUBLIC COMMENTS IN APPLYING FOR A LIQUOR LICENCE IN TERMS OF SECTION 35(2) (a) OF THE MPUMALANGA LIQUOR LICENCING ACT, 2006
A. PERSONAL DETAILS I ALEXANDER JOHN WEGERLE
ID Number: 5908205035081
an adult male hereby invite written public comments concerning my application for a liquor licence to the Mpumalanga Liquor Authority to trade under the name WITBANK YACHT AND AQUATIC CLUB.
I make this application on behalf of the juristic person:
WITBANK YACHT AND AQUATIC CLUB of which I have been duly appointed as the business manager as contemplated in section 45 of the Act.
B. LICENCE TYPE (a)
The retail sale of liquor for consumption on the premises where the liquor is sold;
C. BUSINESS PREMISES
Physical address: CIRCLE 10, BANKENVELD ESTATE eMalahleni, being an address in the Republic of South Africa and situated within the boundaries of Mpumalanga Province.
Postal address: P.O. BOX 147
WITBANK 1035
Telephone Number: 013 656 3594
Cellphone Number: 082 565 7190
D. ADDRESSES TO WHICH COMMENTS MUST BE SUBMITTED:
Comments should be made in writing and be addressed to the municipality concerned and a copy to the applicant, to reach the said addresses within thirty (30) days of this publication.
Municipality's address: P.O. BOX 3
WITBANK 1035
Applicant's address: P.O. BOX 413
RIVER CRESCENT 1042
LL002567

KENNISGEWING
In terme van KLOUSULE 26 van die eMalahleni Grondgebruikskema 2010, gelees tesame met Gedeelte 80 van die eMalahleni Ruimtelike Beplanning en Grondgebruikbestuur Verordening, 2016
Aansoek vir 'Spesiale toestemming' op (Beskrywing van eiendom) Erf 1905 Witbank Uitbreiding 10. Hierby word kennis gegee dat ek, die ondergetekende van voorneme is om aansoek te doen by die eMalahleni Plaaslike Munisipaliteit vir toestemming om bogenoemde grond aan te wend vir die volgende doeleindes: Tweede Wooneenheid. Planne en /of besonderhede van die aansoek mag gedurende normale kantoorure nagegaan word by die volgende adres:
Direktoraat Ontwikkelingsbeplanning, 3de Vloer,

Burgersentrum, Mandelastaat, eMalahleni, 1035 Kontak besonderhede van betrokke Munisipale Amptenare is soos volg: Me. D. Mkhabela (013 690 6354) Mnr. V. Manyoni (013 690 6480). Enige persoon of persone wat enige beswaar het teen die toestaan van die aansoek, moet sodanige geskrewe beswaar volledig gemotiveer, soos vereis in Gedeeltes 103 en 104 van die eMalahleni Ruimtelike Beplannings en Grondgebruikbestuur Verordening, 2016, indien by die Munisipale Bestuurder, Posbus 3, eMalahleni sowel as die ondergetekende, nie later as 14 Desember 2020 Naam van agent: Mahumela Idani ID. Nr. van agent: 950807 5420 086 Fisiese adres van agent: Kantoor 12

H/v Northeystraat + Haiglaan Witbank. Kontak besonderhede van agent: 081 533 8279 071 986 7588 Mvdevelopment1@gmail.com
SZ025786

KENNISGEWING IN TERME VAN KLOUSULE 6 VAN DIE EMALAHLENI GRONDGEBRUIKSKEMA, 2010, GELEES TESAME MET GEDEELTE 80 VAN DIE EMALAHLENI RUIMTELIKE BEPLANNING EN GROND-GEBRUIKBESTUUR VERORDENING, 2016 AANSOEK VIR "SPESIALE TOESTEMMING" OP (BESKRYWING VAN EIENDOM) ERF 1072, TASBET PARK UITBREIDING 2
Hierby word kennis gegee dat ek, die

ondergetekende van voorneme is om aansoek te doen by die eMalahleni Plaaslike Munisipaliteit vir toestemming om bogenoemde grond aan te wend vir die volgende doeleindes: - 'n Telekommunikasie Mas & Basis Stasie Planne en/of besonderhede van die aansoek mag gedurende normale kantoorure nagegaan word by die volgende adres: Direktoraat Ontwikkelings-beplanning, 3^{de} Vloer, Burgersentrum, Mandelastaat, eMalahleni, 1035. Kontak besonderhede van betrokke Munisipale Amptenare is soos volg - 013 690 6354/ 013 690 6480. Enige persoon of persone wat enige beswaar het teen die toestaan van die aansoek, moet sodanige geskrewe beswaar volledig gemotiveer, soos vereis in

Gedeeltes 103 en 104 van die eMalahleni Ruimtelike Beplanning en Grondgebruikbestuur Verordening, 2016, indien by die Munisipale Bestuurder, Posbus 3, eMalahleni sowel as die ondergetekende, nie later nie as 7 Desember 2020. Agent: **Erwee Property Consultants CC** Posbus 13464, Riverside, 1226; Gedeelte 365, Plaas Witrivier, Witrivier; Tel: 082 882 7440 Faks: 086 513 0163 Epos: admin@erweetpc.co.za Verw: **ATMP330 - Tasbet Park, Wes**
OS011523

KENNISGEWING
Kennisgewing van aansoek om die wysiging van die eMalahleni Grondgebruikskema, 2020, ingevolge Artikel 66 (Hoofstuk 4 en 5) van die Verordening op Ruimtelike Beplanning en Grondgebruikbestuur van eMalahleni, 2016, gelees met die bepalings van Ruimtelike Beplanning en Grond Wet op die bestuur van gebruik, 2013 (Wet nr. 16 van 2013). eMalahleni Wysigingskema No: 2415. City Dynamics Planners (Edms) Bpk, synde die gemagtigde agent van die eenaar van Erf 5333, 1082 en 1085 eMalahleni Uitbreiding 8, gee hiermee ingevolge bogenoemde kennis dat ek by die eMalahleni Plaaslike Owerheid aansoek gedoen het vir die wysiging van die eMalahleni Grondgebruik. Skema, 2020, deur die hersonering en

konsolidering van Erf 5333 van Spesiaal na Besigheid 3 en Erf 1082 en 1085 eMalahleni Uitbreiding 8 van Residensieel 1 na Besigheid 3 in terme van Artikel 66 (Hoofstuk 4 en 5) van die eMalahleni Ruimtelike Beplanning en Grondgebruik Bestuursverordening, 2016, gelees met die bepalings van die Wet op Ruimtelike Beplanning en Grondgebruikbestuur, 2013 (Wet nr. 16 van 2013). Planne en/of besonderhede van hierdie aansoek kan gedurende gewone kantoorure by die volgende adres besigtig word: Direktoraat Ontwikkelings beplanning, 3^{de} Verdieping, Burgersentrum, Mandelarylaan, eMalahleni, 1035. Kontakbesonderhede van die betrokke munisipale afdeling: 013 690 6354/

NOTICE OF BASIC ASSESSMENT PROCESS & PUBLIC PARTICIPATION PROCESS

DEVELOPMENT OF A WASTE RECOVERY PLANT AT HIGHVELD STEEL NEAR WITBANK, MPUMALANGA PROVINCE

Applicant: Anglo African Metals (Pty) Ltd

Proposed Activity: The development of a waste recovery plant and associated infrastructure for the extraction of valuable minerals from mining ore and waste materials from a tailings/slag resource.

Location: Portion 48 of Farm No. 309, approximately 17 km west of eMalahleni town in the eMalahleni Local Municipality (LM) within the Nkangala District Municipality (DM) in Mpumalanga

Impact Assessment Process: An Integrated Application for Environmental Authorisation (EA) in terms of the National Environmental Management Act (No. 107 of 1998) (NEMA) and a Waste Management License (WML) in terms of the National Environmental Management: Waste Act (No. 59 of 2009) is being undertaken for the project. A full Scoping and Environmental Impact Assessment (S&EIA) process is required in support of this application process. The S&EIA process will also support the future application for an Atmospheric Emission License (AEL) in terms of the National Environmental Management: Air Quality Act (No. 39 of 2004) (NEM:QA). Savannah Environmental is undertaking the required EIA and public participation process for the project.

Scoping Report Available for Review: A Scoping Report is available for review and comment. The report is available for download, view and comment on Savannah Environmental's website at: <https://www.savannahsa.com/public-documents/other/>. The 30-day review and comment period of the report is from **Friday, 13 November 2020 until Monday, 14 December 2020**. The due date for written comment is **Monday, 14 December 2020**.

Public Participation Process: Savannah Environmental (Pty) Ltd has been appointed as the independent environmental consultant responsible for undertaking the EIA and Public Participation process in support of this application for EA. To obtain further information on the project and to register on the project database, please submit your name, contact information and interest in the project as per the details below.

Consultation Meetings: Consultation meetings will be held with relevant I&APs and stakeholders via an appropriate forum during the review period. Should you wish to be included in these meetings or receive further information on the project please contact us as per the details below

Nicolene Venter of Savannah Environmental
Post: PO Box 148, Sunninghill, 2157 Johannesburg
Tel: 011 656 3237
Fax: 086 684 0547
Email: nicolene@savannahsa.com
Website: www.savannahsa.com

savannah environmental
w/13Nov/savannah/ims

ENVIRONMENTAL REGULATORY PROCESS REQUIRED FOR THE PROPOSED DORTSFONTEIN EAST COAL MINE EXPANSION, NORTH-EAST OF KRIEL, EMALAHLENI AND GOVAN MBEKI LOCAL MUNICIPALITIES, GERT SIBANDE AND NKANGALA DISTRICT MUNICIPALITIES, MPUMALANGA PROVINCE

Exxaro Coal Central (Pty) Ltd (ECC) operates four mines namely Forzando North Mine, Forzando South Mine, Dorstfontein West Mine, and Dorstfontein East Mine. Dorstfontein East Coal Mine (DECM), the subject of this application, is the only opencast mine while the rest of the operations are all underground mines. DECM is also approved to undertake underground mining of deeper coal reserves.

The current DECM underground mining operation is approved as part of the existing Environmental Management Programme (EMP) (Reference Number: MP 30/5/1/2/3/2/1 (51) MR). Subsequently, additional coal reserves have been identified for mining which are not covered under the existing EMP. ECC therefore intends to further extend the Life-of-Mine of the DECM through the exploitation of these identified additional coal reserves. ECC will utilise underground mining methods to access the coal reserves and access will be through the existing Pit 2 Open Cast Operation. The project also includes additional new surface infrastructure, that will support the proposed underground mining operations.

ECC appointed Digby Wells Environmental (Digby Wells) to independently facilitate the environmental-legal applications relevant to the proposed Project. Digby Wells will undertake an Environmental Authorisation Application comprising a Scoping and Environmental Impact Assessment (EIA) process and Water Use Licence Application (WULA) to comply with the National Environmental Management Act, 1998 (Act No. 107 of 1998) (NEMA); and the National Water Act, 1998 (Act No. 36 of 1998) (NWA).

Digby Wells hereby informs Interested and Affected parties (I&APs) that the Draft Scoping Report will be available for public comment for a 30-day legislated period. **Due to the COVID-19 national lock down, the Draft Scoping Report will be released electronically. To access the report (free of charge / data-free); please click on the following link <http://view.datafree.co/PublicDocuments/> or copy the link onto your URL to download the Report for your review and comment from Friday 13 November 2020 to Monday 14 December 2020.**

Electronic Copies		
Contact Persons	Public Location	Contact
Thembi Zulu/Janet Mkhabela	http://view.datafree.co/PublicDocuments/ and www.digbywells.com (under Public Documents)	sh@digbywells.com

Should you wish to register as a stakeholder, obtain additional information or comment on the proposed Project, please use the contact details below:

Digby Wells Environmental
Thembi Zulu / Janet Mkhabela
Tel: 011 789 9495, Fax: 011 069 6801
Thembinzulu@digbywells.com or sh@digbywells.com
Postal Address: Private Bag X 10046, Randburg, 2125.
Project No.: EXX5725

NOTICE OF AN ENVIRONMENTAL IMPACT ASSESSMENT PROCESS

Notice is given in terms of Regulation 41(c) (i) of the regulations published in Government Notice No. R.982 under chapter 6 of the National Environmental Management Act (Act No.107 of 1998) of intent to carry out the following activities as a Basic Assessment Report Process required in terms of the Environmental Impact Assessment Regulation, 2014.

- Description of proposed activities: Proposed additional of petroleum storage tanks refueling of fuel trucks and Blending plant at Cnr Moses Kotane & Einstein Street, Ferrobank, Witbank Mpumalanga Province.
- Location: The project will be build at the existing Depot Cnr Moses Kotane & Einstein Street.
- Name of Applicant: JD Trading Project (Pty) Ltd.
- Name of contacts/consultants: Tshikabo Projects (Pty) Ltd, Contact Tshikabo, Email: tshikaboprojects@gmail.com

Further information will be made available through the above contact details or at in the event of sufficient and significant interest further public interactions will take place.

- Date of original publication of advertisement in newspaper is 13 November 2020.
- Date of original publication of advertisement in name of Newspaper Date Witbank news

Should you wish to be identified as an interested and/or affected party please submit your name, contact information and interest in the matter to the contact persons given above by the end of 11 December 2020.

GLENCORE

GOEDGEVONDEN COLLIERY JOINT VENTURE: ENVIRONMENTAL AUTHORISATION AND WATER USE LICENCE APPLICATIONS ASSOCIATED WITH THE PROPOSED SOUTH WITBANK PIPELINE NEAR OGIES IN THE MPUMALANGA PROVINCE

INVITATION TO REGISTER AS INTERESTED AND AFFECTED PARTY, AND TO COMMENT ON THE DRAFT BASIC ASSESSMENT REPORT AND EMPR

Notice is hereby given that Glencore Operations South Africa (Pty) Ltd (GOSA), particularly its Goedgevonden Colliery (GGV) Joint Venture (JV), is applying for an environmental authorisation (EA) and a water use licence (WUL) for pumping mine affected water from GGV to the South Witbank Colliery (SWC) (Tweefontein South) underground workings via a pipeline for storage and treatment.

GGV is an existing coal mining operation situated in the west of the Nkangala District, approximately 50 km south-west of eMalahleni (Witbank). The town of Ogies is situated directly north of GGV.

The total remaining storage capacity for excess mine affected water at GGV has severely decreased. The recent water balance at GGV has predicted the overall storage capacity moving towards negative if GGV does not implement an alternative solution. The proposed solution is to pump excess water stored in the existing return water dam at the tailings storage facility through a new pipeline to the SWC (Tweefontein South) underground workings for storage and treatment.

The pipeline will be buried, approximately 12 km long and follow existing roads. The proposed pipeline will require an EA in terms of the Environmental Impact Assessment (EIA) Regulations (GN R. 326) published under the National Environmental Management Act, 1998 (Act 107 of 1998) (as amended) (NEMA). The application will need to be supported by a Basic Assessment (BA) process in terms of GN R.326. The competent authority for the BA process is the Department of Mineral Resources and Energy (DMRE).

Since the proposed pipeline will cross a watercourse(s), an application for a WUL in terms of the National Water Act, 1998 (Act 36 of 1998) (NWA) will also be required. The WUL application will be submitted to the Department of Water and Sanitation (DWS).

GGV JV has appointed Golder Associates Africa (Pty) Ltd (Golder), an independent environmental assessment practitioner (EAP), to conduct the EA and WUL application processes.

PUBLIC COMMENT INVITED

We would like to draw I&APs' attention to the following comment periods:

- Draft Basic Assessment Report: **13 November to 14 December 2020** (30-day comment period).
- Water Use Licence Application: **13 November 2020 to 04 February 2021** (60-day comment period).

Printed copies of the draft BA Report are available at the public places listed below. The background information letter and draft report can be downloaded from the following website: <https://www.golder.com/global-locations/africa/south-africa-public-documents/>.

Name of Public Place	Contact Person	Contact Number
GGV project office, Goedgevonden Complex, Farm Goedgevonden 101S, Emalahleni	Mr Nhlanhla Mkhonto	(013) 686 4380
Phola Township Clinic, Phola Community Health Centre, Ntuli Street, Ogies	Sister Joyce Masango	(013) 645 0112
eMalahleni Main Library, Cnr. Hofmeyer and Elizabeth Avenue, eMalahleni	Ms Johanne Rozmiarek	(013) 690 6232
Golder Associates Africa, Maxwell Office Park, Magwa Crescent West, Waterfall City, Midrand	Brian Magongoa	011 254 4800

FOR MORE INFORMATION, PLEASE CONTACT:
Brian Magongoa/ Mabel Qinisile, Public Participation Office
Golder Associates Africa (Pty) Ltd
PO Box 6001, Halfway House, 1685
Tel: (011) 254 4800; Fax: (086) 582 1561
E-mail: ppoffice@golder.co.za

Date of the advert: 13 November 2020

EXXARO COAL CENTRAL (PTY) LTD
ENVIRONMENTAL REGULATORY PROCESS REQUIRED FOR THE PROPOSED DORSTFONTEIN EAST COAL MINE EXPANSION, NORTH-EAST OF KRIEL, EMALAHLENI AND GOVAN MBEKI LOCAL MUNICIPALITIES, GERT SIBANDE AND NKANGALA DISTRICT MUNICIPALITIES, MPUMALANGA PROVINCE

Error! Reference source not found. (ECC) operates four mines namely Forzando North Mine, Forzando South Mine, Dorstfontein West Mine, and Dorstfontein East Coal Mine (DECM), the subject of this application, is the only opencast mine while the rest of the operations are all underground mines. DECM is also approved to undertake underground mining of deeper coal reserves.

The current DECM underground mining operation is approved as part of the existing Environmental Management Programme (EMP) (Reference Number: MP 30/5/1/2/3/2/1 (51) MR). Subsequently, additional coal reserves have been identified for mining which are not covered under the existing EMP. ECC therefore intends to further extend the Life-of-Mine of the DECM through the exploitation of these identified additional coal reserves. ECC will utilise underground mining methods to access the coal reserves and access will be through the existing Pit 2 Open Cast Operation. The project also includes additional new surface infrastructure, that will support the proposed underground mining operations.

ECC appointed Digby Wells Environmental (Digby Wells) to independently facilitate the environmental-legal applications relevant to the proposed Project. Digby Wells will undertake an Environmental Authorisation Application comprising a Scoping and Environmental Impact Assessment (EIA) process and Water Use Licence Application (WULA) to comply with the National Environmental Management Act, 1998 (Act No. 107 of 1998) (NEMA); and the National Water Act, 1998 (Act No. 36 of 1998) (NWA).

Digby Wells hereby informs Interested and Affected parties (I&APs) that the Draft Scoping Report will be available for public comment for a 30-day legislated period. **Due to the COVID-19 national lock down, the Draft Scoping Report will be released electronically. To access the report (free of charge/ data-free); please click on the following link <http://view.datafree.co/PublicDocuments/> or copy the link onto your URL to download the Report for your review and comment from Friday 13 November 2020 to Monday 14 December 2020.**

Electronic Copies		
Contact Persons	Public Location	Contact
Thembi Zulu/Janet Mkhabela	http://view.datafree.co/PublicDocuments/ and www.digbywells.com (under Public Documents)	sh@digbywells.com

Should you wish to register as a stakeholder, obtain additional information or comment on the proposed Project, please use the contact details below:

Digby Wells Environmental
 Thembi Zulu/ Janet Mkhabela
 Tel: 011 789 9495, Fax: 011 069 6801
Thembinkosi.zulu@digbywells.com or sh@digbywells.com
 Postal Address: Private Bag X 10046, Randburg, 2125



Project No.: **EXX5725**

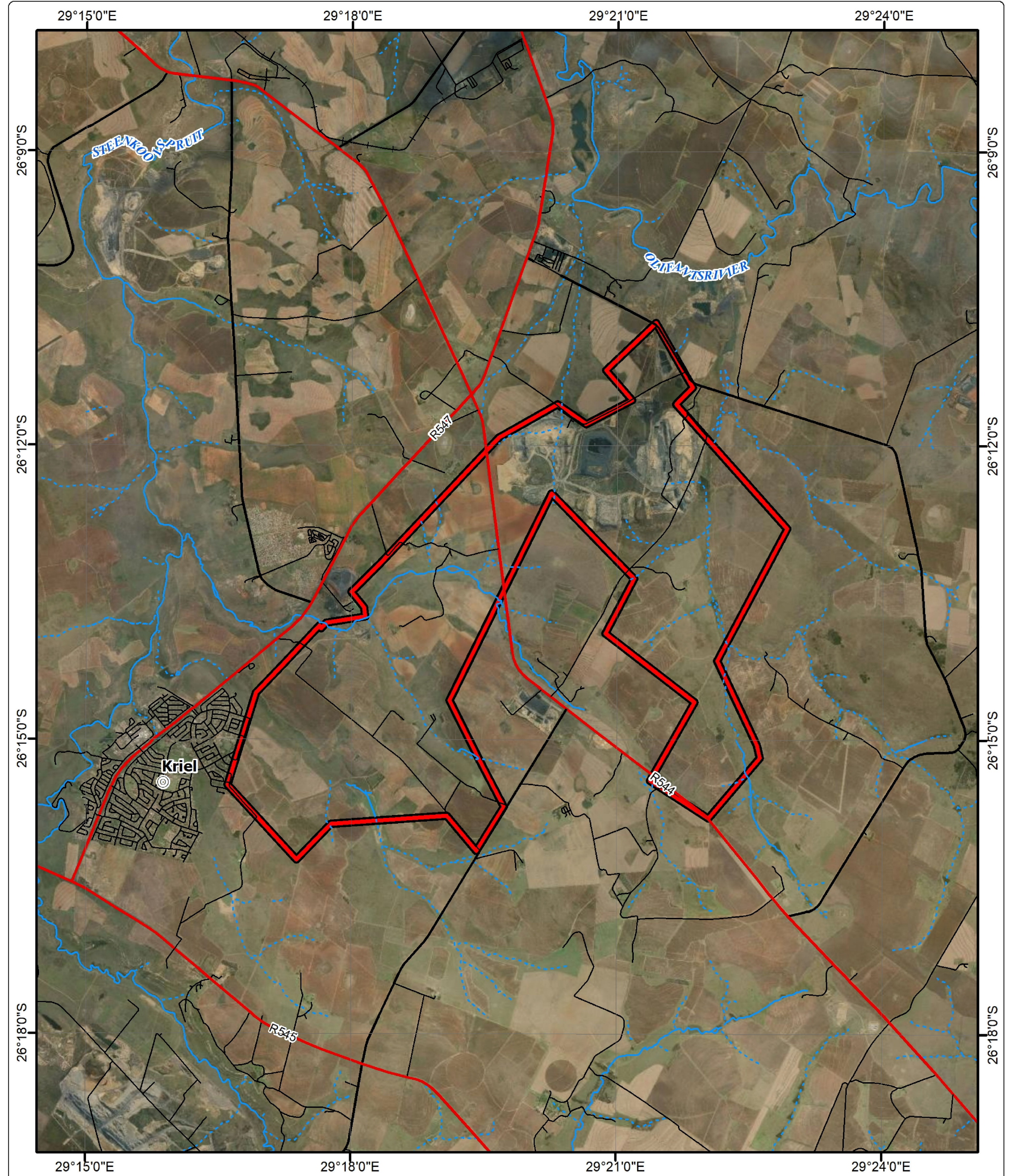

Dorstfontein East: Local Setting

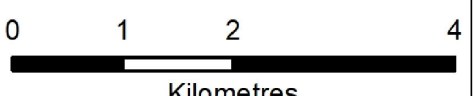
<p style="text-align: center;">Legend</p> <ul style="list-style-type: none"> ▬ Mining Right ▬ Main Road ⋯ Non-Perennial River/Stream ▬ Perennial River/Stream ⊙ Secondary Town ▬ Secondary Road ▬ Street + Railway Line 			<p>Projection: Transverse Mercator Central Meridian: 29°E Datum: WGS 1984 Date: 28/10/2020 Ref #: amt.EXX5725.202001.055</p>	 
---	--	--	--	---



13 November 2020

Project No: EXX5725

NOTIFICATION ON THE ENVIRONMENTAL REGULATORY PROCESS REQUIRED FOR THE PROPOSED DORTSFONTEIN EAST COAL MINE EXPANSION, NORTH-EAST OF KRIEL, EMALAHLENI AND GOVAN MBEKI LOCAL MUNICIPALITIES, MPUMALANGA PROVINCE

Exxaro Coal Central (Pty) Ltd

Dear Stakeholders and Interested and Affected Parties,

1 Introduction

Exxaro Coal Central (Pty) Ltd (ECC) operates four mines namely Forzando North, Forzando South, Dorstfontein West Mine, and Dorstfontein East Mine. Dorstfontein East Coal Mine (DECM), the subject of this application, is the only opencast mine while the rest of the operations are all underground mines. DECM is also approved to undertake underground mining of deeper coal reserves. The current DECM underground mining operation is approved as part of the existing Environmental Management Programme (EMP) (Reference Number: MP 30/5/1/2/3/2/1 (51) MR). Subsequently, additional coal reserves have been identified for mining which are not covered under the existing EMP. ECC therefore intends to further extend the Life-of-Mine of the DECM through the exploitation of these identified additional coal reserves. ECC will utilise underground mining methods to access the coal reserves and access will be through the existing Pit 2 Open Cast Operation. The project also includes additional new surface infrastructure, that will support the proposed underground mining operations.

The proposed Project is located within the Mpumalanga Province across two district municipalities, Gert Sibande and Nkangala, two local municipalities, Govan Mbeki and Emalahleni, and two wards, Ward 15 (Govan Mbeki) and Ward 25 (Emalahleni). The jurisdiction location is listed in Table 1-1 below.

Table 1-1: Geographic Location of Proposed Project

Province	Mpumalanga	
District Municipality	Gert Sibande	Nkangala
Local Municipality	Govan Mbeki	Emalahleni
Ward	15	25

Digby Wells and Associates
(South Africa) (Pty) Ltd
Company Registration:
2010/008577/07

Turnberry Office Park,
Digby Wells House.
48 Grosvenor Road,
Bryanston, 2191

Phone: +27 (0) 11 789 9495
Fax: +27 (0) 11 789 9495
E-mail: info@digbywells.com
Website: www.digbywells.com

Directors: J Leaver (Chairman)*,
NA Mehlomakulu*, A Mpelwane, DJ
Otto,
M Rafundisani
*Non-Executive

2 Environmental Authorisation Process

ECC appointed Digby Wells Environmental (hereinafter Digby Wells) to independently facilitate the environmental-legal applications relevant to the proposed Project. Digby Wells will undertake an Integrated Environmental Authorisation Application comprising a Scoping and Environmental Impact Assessment (EIA) process and Integrated Water Use Licence Application (IWULA) to comply with the:

- National Environmental Management Act, 1998 (Act No. 107 of 1998) (NEMA); and
- National Water Act, 1998 (Act No. 36 of 1998) (NWA).

3 Background Information

ECC has an approved EMP and IWUL for the current DECM operation, the proposed expansion will require amendment and consolidation process to be undertaken. An amendment and consolidated process will ensure that ECC incorporates all current and future proposed activities associated for the DECM operation.

4 Public Participation Process

The National South African Regulatory Framework requires a Public Participation Process be undertaken as part of an Environmental Authorisation application. A Public Participation Process involves notifying stakeholders of the proposed Project and providing Interested and Affected Parties (I&APs) with sufficient information to enable effective engagement.

The Public Participation Process must satisfy the requirements of Regulations 40 through 44 of the NEMA Environmental Impact Assessment (EIA) Regulations, 2014 (GN R 982 of 4 December 2014 as amended by GN R326 of 7 April 2017) (EIA Regulations, 2014), as amended promulgated under the NEMA.

This letter serves to inform you as a potential I&AP of the proposed Project, the associated Environmental Authorisation process and the availability of the Draft Scoping Report for public review. All I&APS are invited to register as a stakeholder.

The Draft Scoping Report will be available for public comments from **Friday 13 November 2020 to Monday 14 December 2020** for a 30-day legislated commenting period. A copy of the DSR may be accessed (by appointment) at the Dorstfontein East Mine, Dorstfontein West Mine and another at the Kriel Public Library. ***Due to the COVID-19 national lockdown, the DSR will also be released electronically. To access the report (free of charge/ data-free); please click on the following link <http://view.datafree.co/PublicDocuments/> or copy the link onto your URL to download the Report for your review and comment. I&APs can obtain a copy of the DSR from the platforms presented in Table 4-1.***

Table 4-1: DSR Availability

Name of Public Place	Location	Contact
Printed Copies		
Kriel Public Library	Corner Quintin &, Heinrich St, Kriel, 2271	Jeaneth - 017 648 2241
Dorstfontein East Mine	E 29.35284 S 26.21392 16 km from Kriel along the R547 (Witbank Kriel Road)	Nnzumbeni - 072 333 7375 Lorenzo - 063 847 9524
Dorstfontein West Mine	E 29.2959 S 26.22879 5 km from Kriel along the R547 (Witbank Kriel Road)	Nnzumbeni - 072 333 7375 Lorenzo - 063 847 9524
Electronic Copies		
Contact Persons	Public Location	Contact
Thembi Zulu/Janet Mkhabela	http://view.datafree.co/PublicDocuments/ and www.digbywells.com (under Public Documents)	sh@digbywells.com

5 Public Meeting Notification

Digby Wells and ECC will host Focus Group meetings at the DECM to discuss the contents of the Draft Scoping Report and obtain I&APs comments. On-site meetings will be limited to 13 attendees to facilitate social distancing in the meeting venue and comply with the COVID-19 Regulations. Meetings will be divided into several sessions if the number of attendees is expected to exceed the venue limit. The details pertaining to the meeting will be provided in due course to all I&APs.

Please complete and return the attached registration and comment form to Digby Wells if you wish to register as a stakeholder, as well as indicate your interest in receiving further information regarding the Environmental Authorisation process. Your comments and feedback are highly valued.

You may direct any queries please via the following contact details:

Telephone: 011 789 9495
Fax: 011 069 6801
Postal Address: Private Bag X10046, Randburg, 2125
Email Address: sh@digbywells.com.

Yours sincerely

A handwritten signature in black ink, appearing to read 'Janet Mkhabela', with a stylized, cursive script.

Janet Mkhabela

Stakeholder Engagement Consultant

Digby Wells Environmental

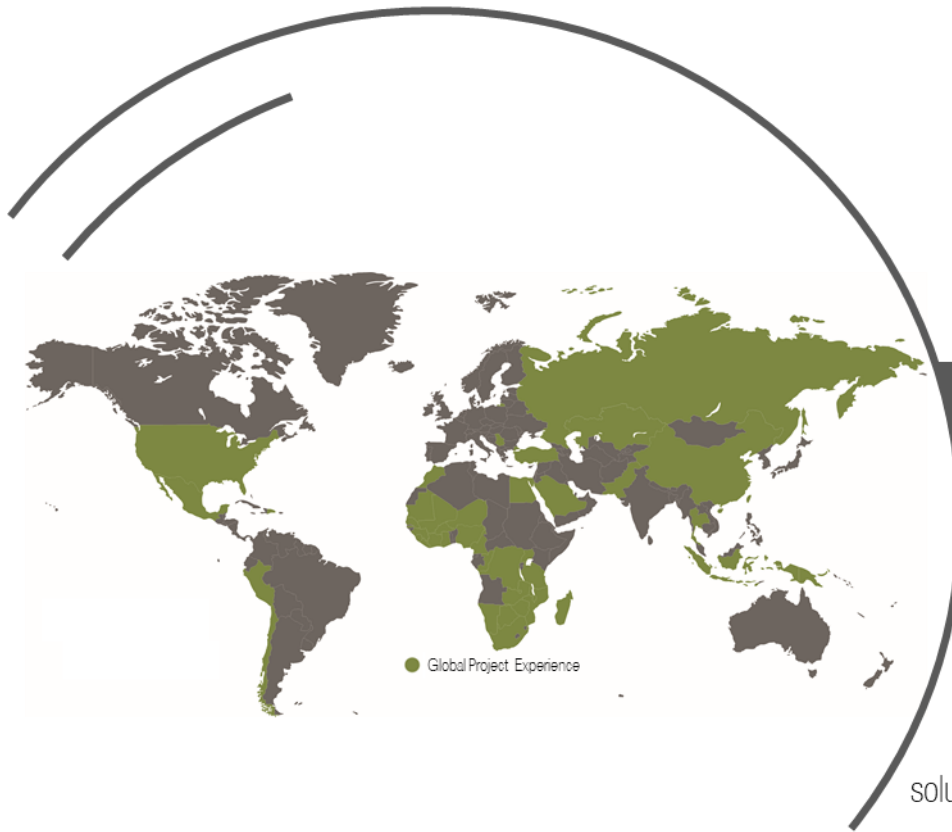

DIGBY WELLS
ENVIRONMENTAL

Your Preferred Environmental
and Social Solutions Partner

Providing innovative and sustainable
solutions throughout the resources sector

ENVIRONMENTAL REGULATORY PROCESS REQUIRED FOR THE PROPOSED DORSTFONTEIN EAST COAL MINE EXPANSION, NORTH-EAST OF KRIEL, EMALAHLENI AND GOVAN MBEKI LOCAL MUNICIPALITY, MPUMALANGA PROVINCE

Background Information Document

Prepared for:

Exxaro Coal Central (Pty) Ltd

Project Number:

EXX5725

November 2020

**TO REGISTER AND FOR MORE INFORMATION PLEASE USE THE FOLLOWING CONTACT
INFORMATION**

Ms. Janet Mkhabela/ or Ms. Thembinkosi Zulu

Digby Wells Environmental (Pty) Ltd.

PO Box 10046, Randburg, 2125

Tel: (011) 789 9495

Fax: (011) 789 9498 / (011) 069 6801

Email: sh@digbywells.com

Website: www.digbywells.com /OR data-free link: <http://view.datafree.co/PublicDocuments/>

1. Purpose of this Document

The purpose of this document is to provide all Interested and Affected Parties (I&APs) with information relevant to the proposed Exxaro Coal Central (Pty) Ltd (ECC) Dorstfontein East Coal Mine Expansion (“the Project”) in Ward 15 (Govan Mbeki) and Ward 25 (Emalahleni) Local Municipality, Mpumalanga Province, as well as the required Environmental Authorisation application process. This document aims to:

- Provide a description of the proposed Project;
- Provide an overview of the required regulatory processes;
- Provide details in terms of the regulated Public Participation Process; and
- Invite all I&APs to register as stakeholders, provide comment, raise issues or concerns, and provide suggestions for the enhanced benefit of the Project.

2. Introduction to the Project & Project Location

ECC operates four mines namely Forzando North Mine, Forzando South Mine, Dorstfontein West Mine, and Dorstfontein East Mine. Dorstfontein East Coal Mine (DECM), the subject of this application, is the only opencast mine while the rest of the operations are all underground mines. DECM is also approved to undertake underground mining of deeper coal reserves.

DECM is in possession of the following environmental related authorisations opencast and underground mining related activities:

- Environmental Management Programme (EMP) in terms of the Mineral and Petroleum Resources Development Act, 2002 (Act No. 28 of 2002) (MPRDA) dated 2009;
- Notification of Intent to Develop (NID) in accordance with Section 38(1) of the Heritage Resource Management (HRM) process in accordance with the National Heritage Resources Act, 1999 (Act No. 25 of 1999) (NHRA);
- EA for listed activities in terms of the National Environmental Management Act, 1998 (Act No. 107 of 1998) (NEMA) associated with the Pit 1 Extension and Water Transportation Pipeline Project dated 2017 (Reference no. MP 30/5/1/2/3/2/1 (51) (EM)) issued by the Mpumalanga Department of Mineral Resources;
- Environmental Authorisation (EA) for construction of a conveyor and railway loop (Reference no. 17/2/2/2 NK-7) issued on 9 November 2009 by the Mpumalanga Department of Agriculture and Land Management;
- EA for listed activities in terms of the NEMA associated with diesel storage tanks (EA Reference no. 17/2/3 N-19) issued in 19 May 2011 by the Mpumalanga Department of Economic Development, Environment and Tourism; and
- IWUL for the water use related activities in terms of the National Water Act, 1998 (Act No. 36 of 1998) (NWA) dated September 2019 (Licence no. 06/B11B/ACIJ/9138).

As the Dorstfontein East Mine has an approved EMP and IWUL for the current operations, the proposed expansion will require an alignment process to be undertaken to consolidate the EMPs. An alignment process will ensure that ECC Mining incorporates all current and future proposed activities associated with the DECM operation. The EIA Phase of this project will align the EMPs (as listed above) issued to DECM to produce one operational EMP for the entire Dorstfontein East Mining Right Area.

The Project is located within the Mpumalanga Province across two district municipalities, Gert Sibande and Nkangala, two local municipalities, Govan Mbeki and Emalahleni, and two wards, Ward 15 (Govan Mbeki) and Ward 25 (Emalahleni). Table 2-1 below indicates the jurisdiction location:

Table 2-1: Geographic Location of Proposed Project

Province	Mpumalanga	
District Municipality	Gert Sibande	Nkangala
Local Municipality	Govan Mbeki	Emalahleni
Ward	15	25

The nearest town is Ga-Nala (formerly Kriel), approximately 8 km from the Project site, and the nearest settlement is Thubelihle, approximately 5 km from the Project site, as shown in Figure 2-1. Landowners and occupiers of farm portions adjacent to the primary study area are within the Govan Mbeki and Emalahleni local municipal areas

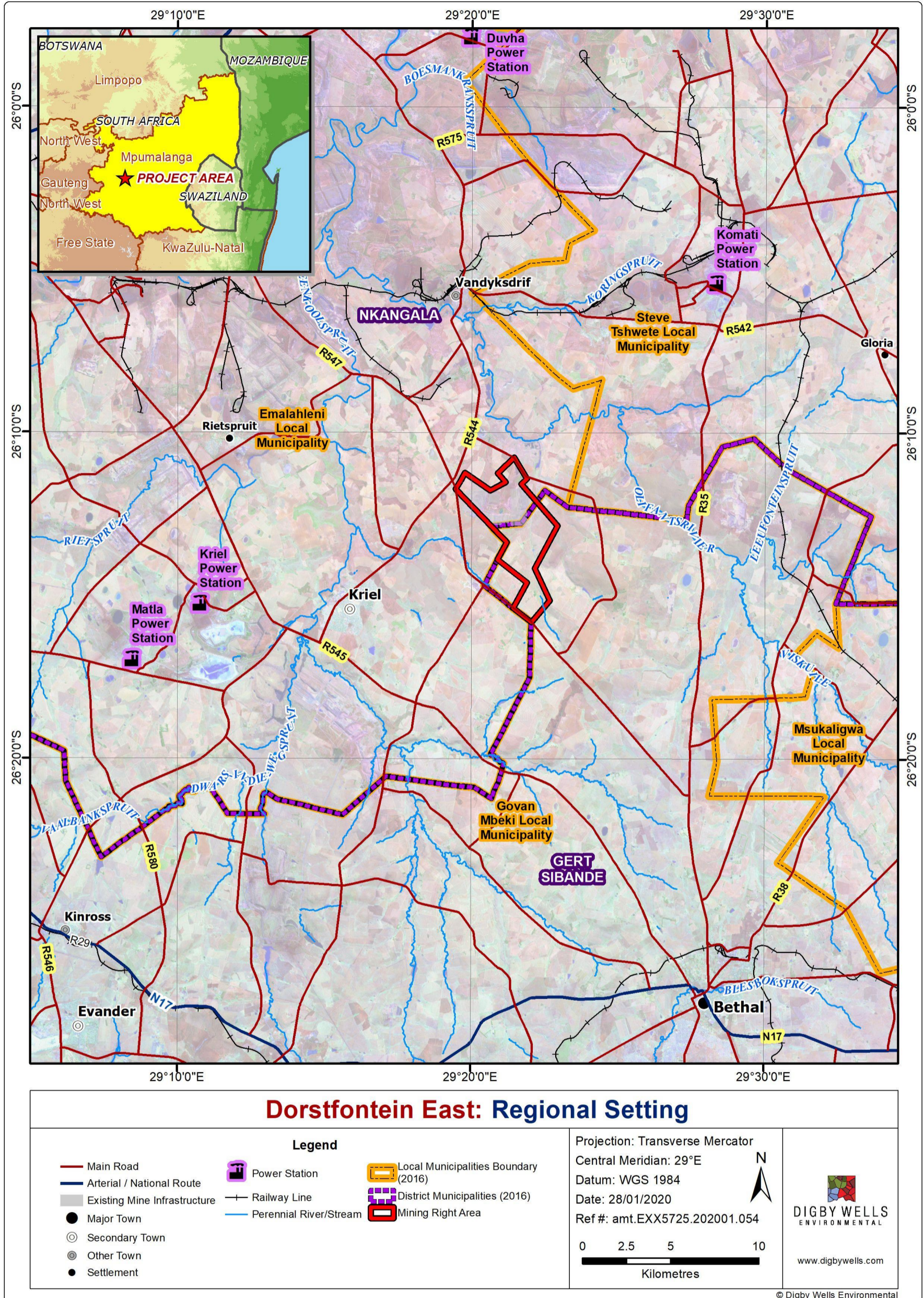

Figure 2-1: Regional Map for the Proposed DECM Project

3. Project Description

Additional coal reserves have been identified underground at DECM for mining which are not covered under the existing approval. ECC Mining therefore intends to further extend the Life-of-Mine of the DECM through the exploitation of these identified additional coal reserves. ECC will utilise underground mining methods to access the coal reserves and access will be through the existing Pit 2 Open Cast Operation. The project also includes additional new surface infrastructure, that will support the proposed underground mining operations. The underground mining operation was approved as part of the existing EMPr (Reference Number: MP 30/5/1/2/3/2/1 (51) MR).

The following additional infrastructure has been planned and requires approval:

- Sewage Treatment Plant;
- Water Treatment Plant;
- Potable Water storage tank);
- Erikson dam;
- A new 22 kV overhead powerline from the existing substation to a new 11kV substation;
- ROM Stockpile conveyor at portal;
- Portal Ventilation fan;
- Sewer and water management;
- Change house;
- Lamp room;
- Office;
- Workshop area; and
- Stone dust silo.

4. Environmental Authorisation Process

To attain the relevant licenses and permits from competent authorities; ECC Mining has appointed Digby Wells Environmental, an independent environmental consultancy, to facilitate the environmental-legal applications relevant to the proposed project. These will include:

- Environmental Authorisation application in terms of the Environmental Impact Assessment in terms of the National Environmental Management Act, 1998 (Act No. 107 of 1998) (NEMA); and
- IWULA in terms of the National Water Act, 1998 (Act No. 36 of 1998) (NWA).

5. Public Participation Process

The PPP has been initiated with the purpose of sharing project information and gathering comments from stakeholders. Stakeholders are hereby invited to register as I&APs and to submit their comments regarding the proposed project. Registered I&APs will be informed about availability of reports via their preferred means of communication (SMS, email, post or fax). Contributions from I&APs will assist in informed decision-making for authorities and provides information to be considered by the Project team and specialists conducting studies. Stakeholders and I&APs can submit their comments and issues directly to the Digby Wells Stakeholder Engagement Team by completing the Comment and Registration Sheet; fax and e-mail or telephonically.

The environmental process is summarised in Figure 5-1 and it also indicates the critical stages for stakeholder engagement.

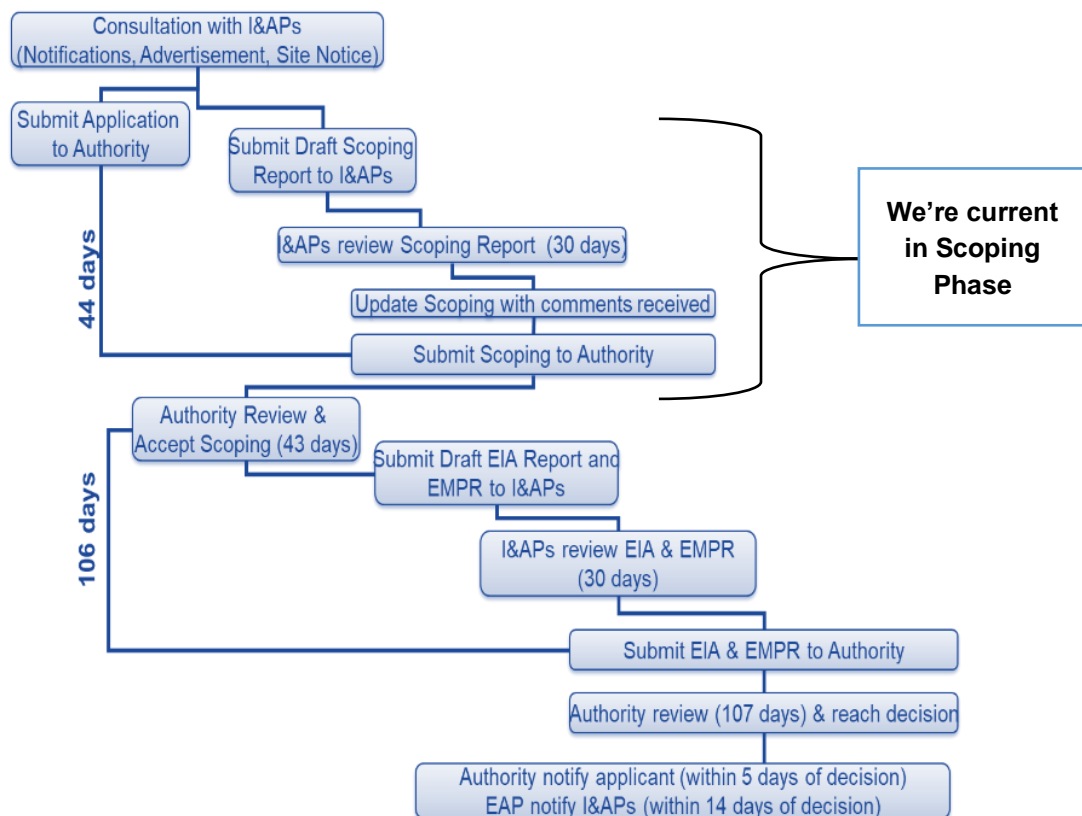

Figure 5-1: The Full Scoping and EIA process flowchart

As indicated in Figure 5-1, we are currently on the Scoping Phase of the Project and the Draft Scoping Report, which will be available for public comments from **Friday 13 November 2020** to **Monday 14 December 2020**, a 30-day legislated commenting period. A copy of the DSR may be accessed (by appointment) at the Dorstfontein East Mine, Dorstfontein West Mine and another at the Kriel Public Library. **Due to the COVID-19 national lockdown, the Draft Scoping Report will also be released electronically. To access the report (free of charge/ data-free); please click on the following link <http://view.datafree.co/PublicDocuments/> or**

copy the link onto your *URL* to download the Report for your review and comment. I&APs can obtain a copy of the Draft Scoping report from the platforms presented in Table 5-1.

Table 5-1: Scoping Report Availability

Name of Public Place	Location	Contact
Printed Copies		
Kriel Public Library	Corner Quintin &, Heinrich St, Kriel, 2271	Jeaneth - 017 648 2241
Dorstfontein East Mine	E 29.35284 S 26.21392 16 km from Kriel along the R547 (Witbank Kriel Road)	Nnzumbeni - 072 333 7375 Lorenzo - 063 847 9524
Dorstfontein West Mine	E 29.2959 S 26.22879 5 km from Kriel along the R547 (Witbank Kriel Road)	Nnzumbeni - 072 333 7375 Lorenzo - 063 847 9524
Electronic Copies		
Contact Persons	Public Location	Contact
Thembi Zulu/Janet Mkhabela	http://view.datafree.co/PublicDocuments/ and www.digbywells.com (under Public Documents)	sh@digbywells.com



**ENVIRONMENTAL REGULATORY PROCESS REQUIRED FOR THE PROPOSED
 DORTSFONTEIN EAST COAL MINE EXPANSION, NORTH-EAST OF KRIEL,
 EMALAHLENI AND GOVAN MBEKI LOCAL MUNICIPALITIES, MPUMALANGA
 PROVINCE**

REGISTRATION AND COMMENT FORM

November 2020

*Registered Interested and Affected Parties (I&APs) will be informed of ongoing developments via their preferred means of communication (SMS, email, post or fax). A copy of the DSR may be accessed (by appointment) at the Dorstfontein East Mine and another at the Kriel Public Library. **Due to the COVID-19 national lockdown, the Draft Scoping Report will also be released electronically. To access the report (free of charge/ data-free); please click on the following link <http://view.datafree.co/PublicDocuments/> or copy the link onto your URL to download the Report for your review and comment from Friday 13 November 2020 to Monday 14 December 2020. Alternatively, it may be accessed on www.digbywells.com (under Public Documents), as per the announcement letter.***

Comments raised by stakeholders will assist in informed decision-making for authorities and provides information to be considered by the project team and specialists conducting the Environmental Impact Assessment process. Please register as an I&AP and provide comments by sending this form, or other written correspondence, to the contact details provided below:

Ms. Janet Mkhabela of Digby Wells Environmental Stakeholder Engagement Office:

Fax: (011) 789 9498, **Telephone:** (011) 789 9495, **Postal Address:** Private Bag X10046, Randburg, 2125; **Email:** sh@digbywells.com

Please formally register me as an Interested and Affected Party (I&AP)	Yes		No	
I would like to receive my notifications by	Email	SMS	Post	Fax

Please indicate which sector you represent and also provide a name

Government Department	
Municipality	
Community	
Non-Government Organisation	
Business	

If you are a landowner or land occupier, please indicate which farm(s) and portion(s) you reside on

Landowner	

Land occupier	

Please fill in your contact details below for the project database

Title, Full Name				
Designation				
Cellphone		Fax		Tel
Email				
Postal Address				

Environmental Impact Assessment Regulations of 2014, promulgated in terms of the National Environmental Management Act, as amended, Section 44 (1) requires that we *gather comments* from I&APs. Please complete the questions below. Should you require assistance in completing these questions please contact the Stakeholder Engagement Office at contact information provided above.

How do you think the project might impact (affect) you?
How do you think the project might impact (affect) your socio-economic conditions? (e.g. livelihoods, farm, business, household)
How can these impacts be managed, avoided and / or fixed?
If you are a landowner or occupier, what is your land currently being used for?
Are there any environmental, social or heritage features on the proposed project area we need to be aware of?

Where are these found?
Do you think the project could impact (affect) infrastructure you might have? (e.g. houses, buildings, roads)
If so how can these impacts (affects) be managed, avoided or fixed?
General Comments

If there are any other stakeholders, we should include onto the stakeholder database for the proposed project, please provide their contact details.

Title, Full Name		Title, Full Name	
Organisation		Organisation	
Cellphone		Cellphone	
Email		Email	

Signature

Date



ENVIRONMENTAL REGULATORY PROCESS REQUIRED FOR THE PROPOSED DORTSFONTEIN EAST COAL MINE EXPANSION, NORTH-EAST OF KRIEL, EMALAHLENI AND GOVAN MBEKI LOCAL MUNICIPALITIES, GERT SIBANDE AND NKANGALA DISTRICT MUNICIPALITIES, MPUMALANGA PROVINCE

REGISTRATION AND COMMENT FORM

November 2020

*Registered Interested and Affected Parties (I&APs) will be informed of ongoing developments via their preferred means of communication (SMS, email, post or fax). A copy of the DSR may be accessed (by appointment) at the Dorstfontein East Mine and another at the Kriel Public Library. **Due to the COVID-19 national lockdown, the Draft Scoping Report will also be released electronically. To access the report (free of charge/ data-free); please click on the following link <http://view.datafree.co/PublicDocuments/> or copy the link onto your URL to download the Report for your review and comment from Friday 13 November 2020 to Monday 14 December 2020. Alternatively, it may be accessed on www.digbywells.com (under Public Documents), as per the announcement letter.***

Comments raised by stakeholders will assist in informed decision-making for authorities and provides information to be considered by the project team and specialists conducting the Environmental Impact Assessment process. Please register as an I&AP and provide comments by sending this form, or other written correspondence, to the contact details provided below:

Ms. Janet Mkhabela of Digby Wells Environmental Stakeholder Engagement Office:

Fax: (011) 789 9498, **Telephone:** (011) 789 9495, **Postal Address:** Private Bag X10046, Randburg, 2125; **Email:** sh@digbywells.com

Please formally register me as an Interested and Affected Party (I&AP)	Yes		No	
I would like to receive my notifications by	Email	SMS	Post	Fax

Please indicate which sector you represent and also provide a name

Government Department	
Municipality	
Community	
Non-Government Organisation	
Business	

If you are a landowner or land occupier, please indicate which farm(s) and portion(s) you reside on

Landowner	
-----------	--

Land occupier	

Please fill in your contact details below for the project database

Title, Full Name				
Designation				
Cellphone		Fax		Tel
Email				
Postal Address				

Environmental Impact Assessment Regulations of 2014, promulgated in terms of the National Environmental Management Act, as amended, Section 44 (1) requires that we *gather comments* from I&APs. Please complete the questions below. Should you require assistance in completing these questions please contact the Stakeholder Engagement Office at contact information provided above.

How do you think the project might impact (affect) you?
How do you think the project might impact (affect) your socio-economic conditions? (e.g. livelihoods, farm, business, household)
How can these impacts be managed, avoided and / or fixed?
If you are a landowner or occupier, what is your land currently being used for?
Are there any environmental, social or heritage features on the proposed project area we need to be aware of?

Where are these found?
Do you think the project could impact (affect) infrastructure you might have? (e.g. houses, buildings, roads)
If so how can these impacts (affects) be managed, avoided or fixed?
General Comments

If there are any other stakeholders, we should include onto the stakeholder database for the proposed project, please provide their contact details.

Title, Full Name		Title, Full Name	
Organisation		Organisation	
Cellphone		Cellphone	
Email		Email	

Signature

Date



Background Information Document

Environmental regulatory process required for the proposed Dorstfontein East Coal Mine expansion, North-East of Kriel, Emalahleni and Govan Mbeki Local Municipalities, Mpumalanga Province

EXX5752