

GROUND FLOOR PLAN 1:100

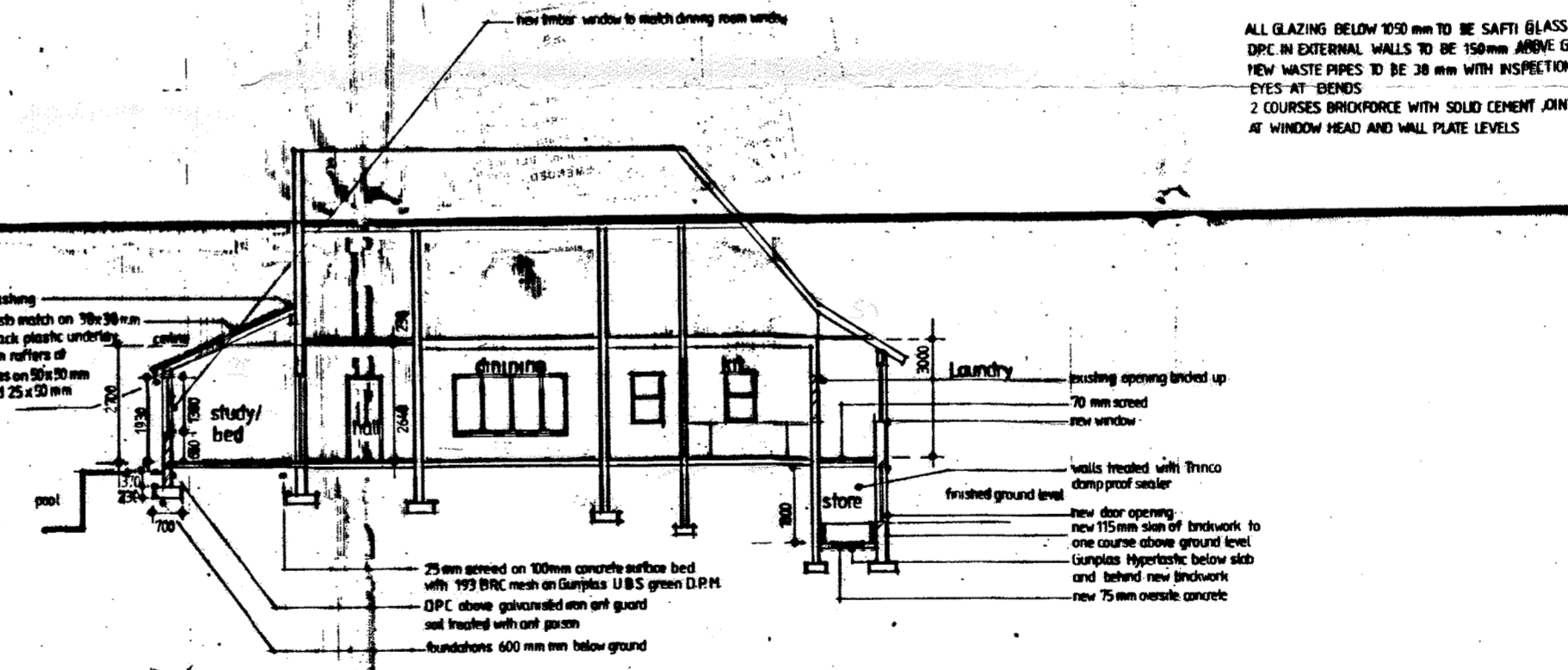
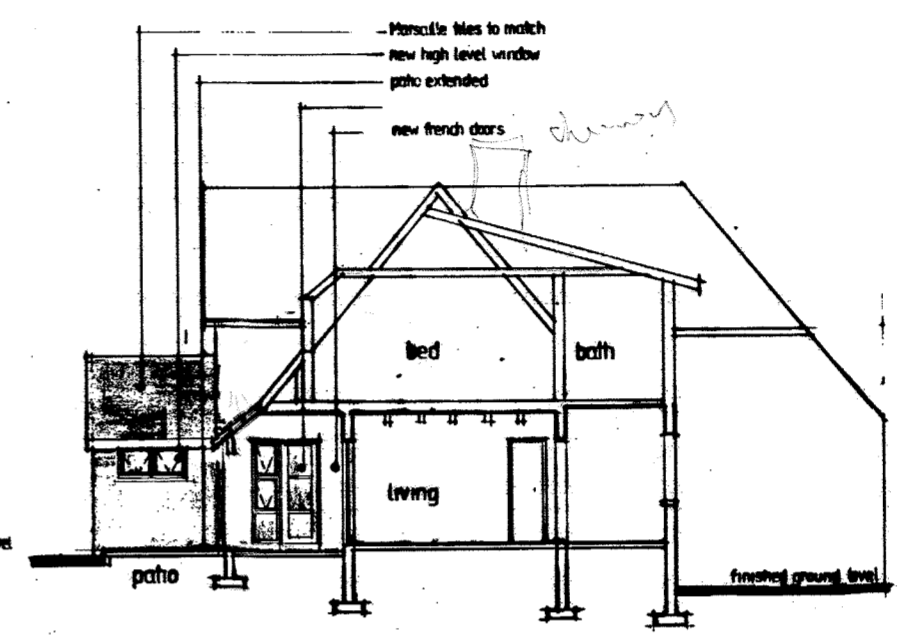
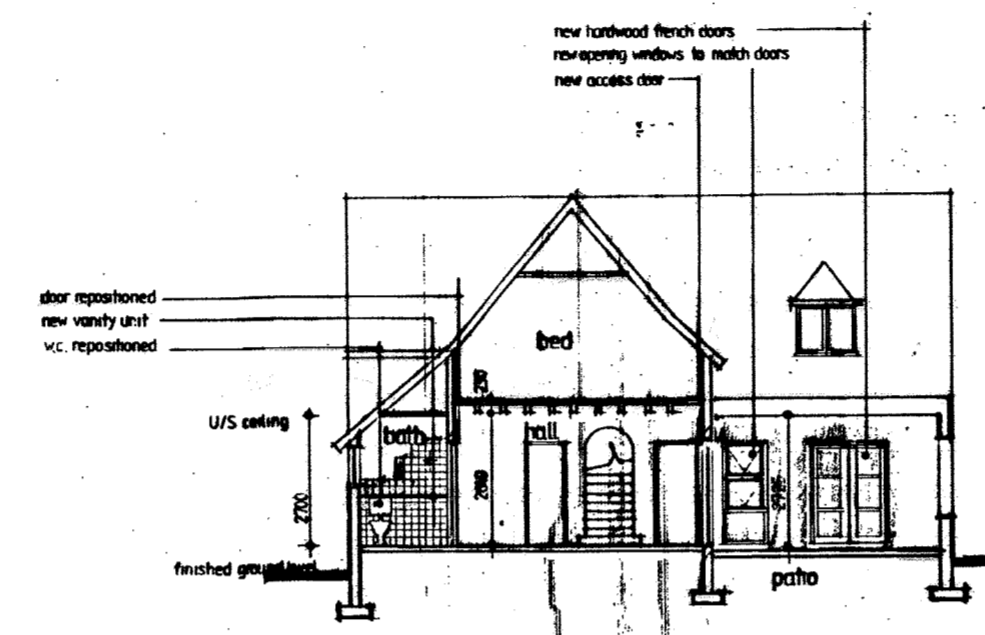

ALL GLAZING BELOW 1050 mm TO BE SAFETY GLASS
D.P.C. IN EXTERNAL WALLS TO BE 150mm ABOVE GROUND
NEW WASTE PIPES TO BE 38 mm WITH INSPECTION
EYES AT BENDS
2 COURSES BRICKWORK WITH SOLID CEMENT JOINTS
AT WINDOW HEAD AND WALL PLATE LEVELS

Wysigings		Revisions	
Number	Date	Part	Details

BOROUGH OF KLOOF
I hereby certify that this plan has been
APPROVED
in terms of the relevant by-laws and
subject to the conditions endorsed
thereon.
[Signature]
Date: **1-8 JUN 1984**

IMPORTANT
ELECTRICITY SERVICES
All electrical work must be done in accordance with the relevant regulations and standards. Before any excavation work is commenced, the location of all underground services must be ascertained.

All notes must be read up to the 'invoering' word
voor die werk begin.
All dimensions to be checked on site before
any work is put in hand.
Kopiereg voorbehou Copyright reserved

JONATHAN HJORTH Architect
56 CALDER ROAD
BEREA
URBAN 4001

Klient
HOUSE HENFREY
65 Old Main Road KLOOF
Sub 74
Client

Projek
**ALTERATIONS AND
ADDITIONS**
Project

Tekening
**PLAN AND SECTIONS
SITE PLAN**
Drawing

Skaal	Datum	Geteken	Nagesien
1:100	06/84		
Scale	Date	Drawn	Checked

Projek Nr	Tekening Nr	Wysiging
1084	1	
Project No	Drawing No	Revision